

**Phase 1 Environmental Site Assessment
Proposed Grays Harbor Potash Export Facility
Hoquiam, Washington**

**Appendix D
Aerial Photographs and Topographic Maps**

Grays Harbor Facility A17.0202.00

100 Airport Way

Hoquiam, WA 98550

Inquiry Number: 4904768.12

April 17, 2017

The EDR Aerial Photo Decade Package



6 Armstrong Road, 4th floor
Shelton, CT 06484
Toll Free: 800.352.0050
www.edrnet.com

EDR Aerial Photo Decade Package

04/17/17

Site Name:

Grays Harbor Facility A17.0202
100 Airport Way
Hoquiam, WA 98550
EDR Inquiry # 4904768.12

Client Name:

BergerAbam
210 E 13th Street, Suite 300
Vancouver, WA 98660-3231
Contact: April Ryckman



Environmental Data Resources, Inc. (EDR) Aerial Photo Decade Package is a screening tool designed to assist environmental professionals in evaluating potential liability on a target property resulting from past activities. EDR's professional researchers provide digitally reproduced historical aerial photographs, and when available, provide one photo per decade.

Search Results:

<i>Year</i>	<i>Scale</i>	<i>Details</i>	<i>Source</i>
2011	1"=500'	Flight Year: 2011	USDA/NAIP
2009	1"=500'	Flight Year: 2009	USDA/NAIP
2006	1"=500'	Flight Year: 2006	USDA/NAIP
2005	1"=500'	Flight Year: 2005	USDA/NAIP
1994	1"=500'	Flight Date: September 21, 1994	USGS
1992	1"=500'	Flight Date: June 18, 1992	USGS
1990	1"=500'	Acquisition Date: September 04, 1990	USGS/DOQQ
1983	1"=500'	Flight Date: August 04, 1983	USGS
1981	1"=1000'	Flight Date: August 10, 1981	USGS
1974	1"=500'	Flight Date: July 13, 1974	USGS
1971	1"=500'	Flight Date: September 19, 1971	USGS
1953	1"=500'	Flight Date: October 01, 1953	USGS

When delivered electronically by EDR, the aerial photo images included with this report are for ONE TIME USE ONLY. Further reproduction of these aerial photo images is prohibited without permission from EDR. For more information contact your EDR Account Executive.

Disclaimer - Copyright and Trademark Notice

This Report contains certain information obtained from a variety of public and other sources reasonably available to Environmental Data Resources, Inc. It cannot be concluded from this Report that coverage information for the target and surrounding properties does not exist from other sources. NO WARRANTY EXPRESSED OR IMPLIED, IS MADE WHATSOEVER IN CONNECTION WITH THIS REPORT. ENVIRONMENTAL DATA RESOURCES, INC. SPECIFICALLY DISCLAIMS THE MAKING OF ANY SUCH WARRANTIES, INCLUDING WITHOUT LIMITATION, MERCHANTABILITY OR FITNESS FOR A PARTICULAR USE OR PURPOSE. ALL RISK IS ASSUMED BY THE USER. IN NO EVENT SHALL ENVIRONMENTAL DATA RESOURCES, INC. BE LIABLE TO ANYONE, WHETHER ARISING OUT OF ERRORS OR OMISSIONS, NEGLIGENCE, ACCIDENT OR ANY OTHER CAUSE, FOR ANY LOSS OF DAMAGE, INCLUDING, WITHOUT LIMITATION, SPECIAL, INCIDENTAL, CONSEQUENTIAL, OR EXEMPLARY DAMAGES. ANY LIABILITY ON THE PART OF ENVIRONMENTAL DATA RESOURCES, INC. IS STRICTLY LIMITED TO A REFUND OF THE AMOUNT PAID FOR THIS REPORT. Purchaser accepts this Report "AS IS". Any analyses, estimates, ratings, environmental risk levels or risk codes provided in this Report are provided for illustrative purposes only, and are not intended to provide, nor should they be interpreted as providing any facts regarding, or prediction or forecast of, any environmental risk for any property. Only a Phase I Environmental Site Assessment performed by an environmental professional can provide information regarding the environmental risk for any property. Additionally, the information provided in this Report is not to be construed as legal advice.

Copyright 2017 by Environmental Data Resources, Inc. All rights reserved. Reproduction in any media or format, in whole or in part, of any report or map of Environmental Data Resources, Inc., or its affiliates, is prohibited without prior written permission.

EDR and its logos (including Sanborn and Sanborn Map) are trademarks of Environmental Data Resources, Inc. or its affiliates. All other trademarks used herein are the property of their respective owners.



INQUIRY #: 4904768.12

YEAR: 2011

— = 500'





INQUIRY #: 4904768.12

YEAR: 2011

— = 500'





INQUIRY #: 4904768.12

YEAR: 2009

— = 500'





INQUIRY #: 4904768.12

YEAR: 2009

— = 500'





INQUIRY #: 4904768.12

YEAR: 2006

— = 500'





INQUIRY # 4904768.12

YEAR: 2006

— = 500'





INQUIRY #: 4904768.12

YEAR: 2005

— = 500'





INQUIRY #: 4904768.12

YEAR: 2005

— = 500'





INQUIRY #: 4904768.12

YEAR: 1994

— = 500'





INQUIRY #: 4904768.12

YEAR: 1992

— = 500'





INQUIRY #: 4904768.12

YEAR: 1992

— = 500'





INQUIRY #: 4904768.12

YEAR: 1990

— = 500'





INQUIRY #: 4904768.12

YEAR: 1990

— = 500'





INQUIRY #: 4904768.12

YEAR: 1983

— = 500'





INQUIRY #: 4904768.12

YEAR: 1983

— = 500'



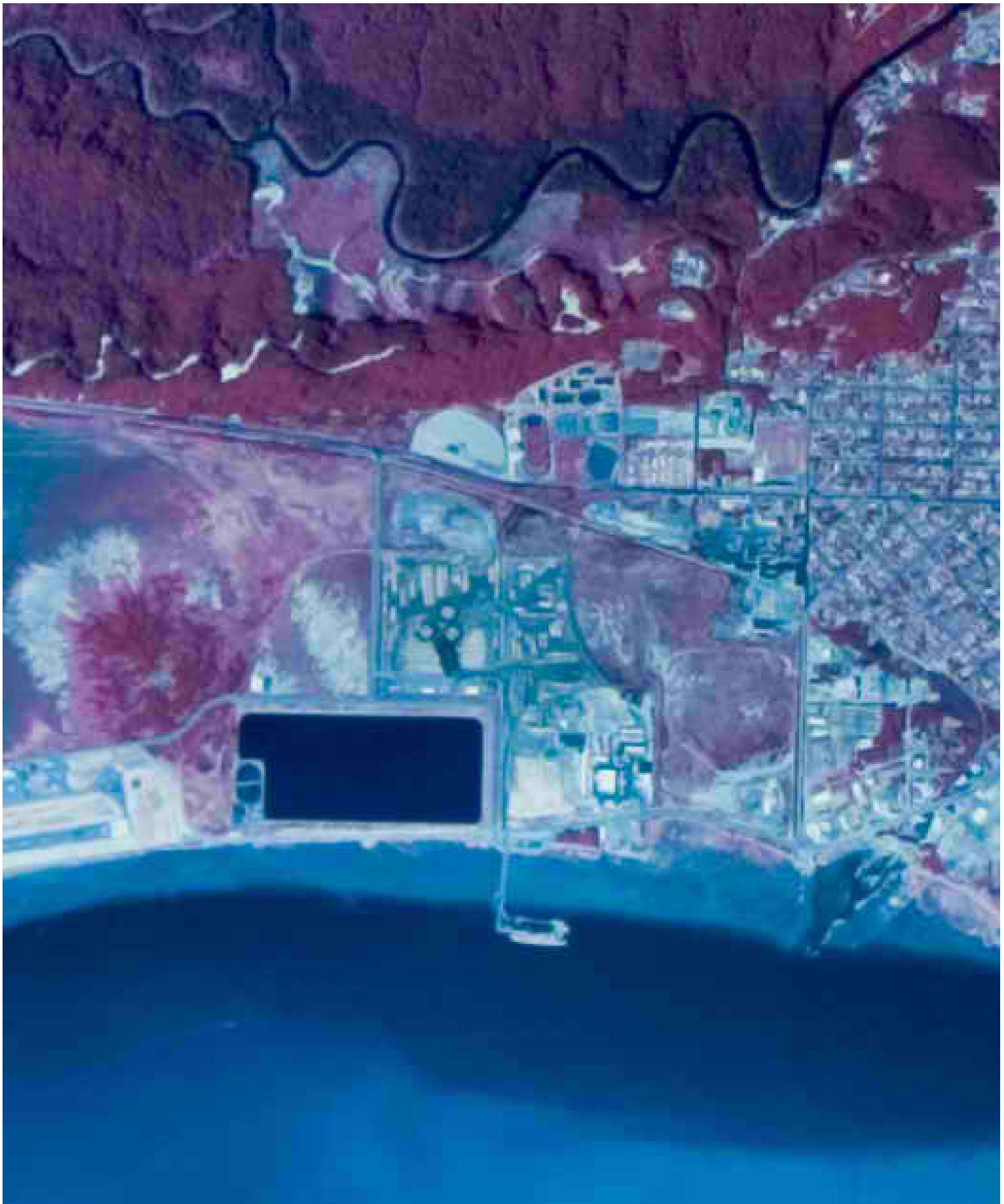

INQUIRY #: 4904768.12
YEAR: 1981
= 1000'





INQUIRY #: 4904768.12

YEAR: 1974

— = 500'



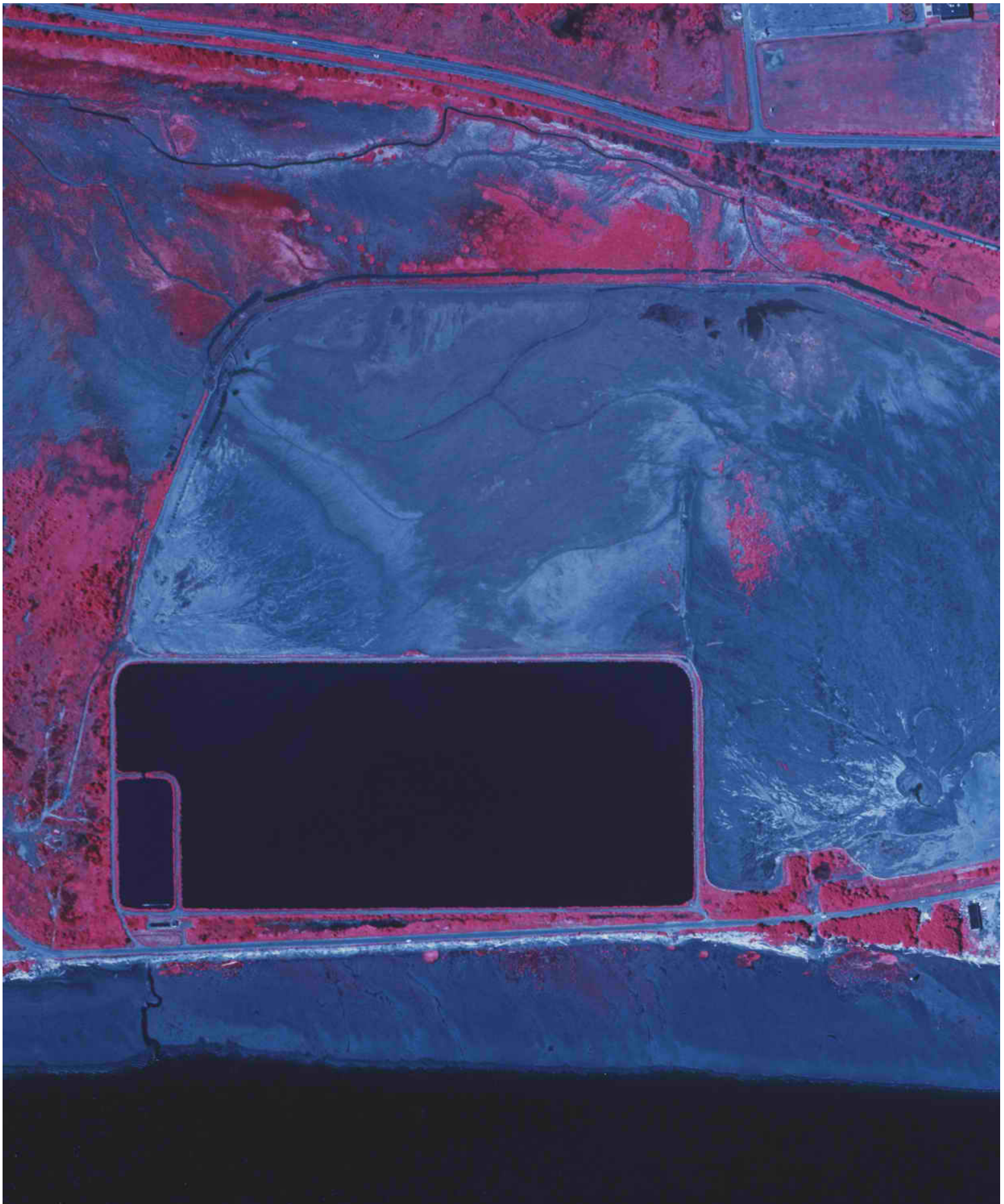

INQUIRY #: 4904768.12

YEAR: 1974

— = 500'





INQUIRY #: 4904768.12

YEAR: 1971

— = 500'





INQUIRY #: 4904768.12

YEAR: 1971

— = 500'



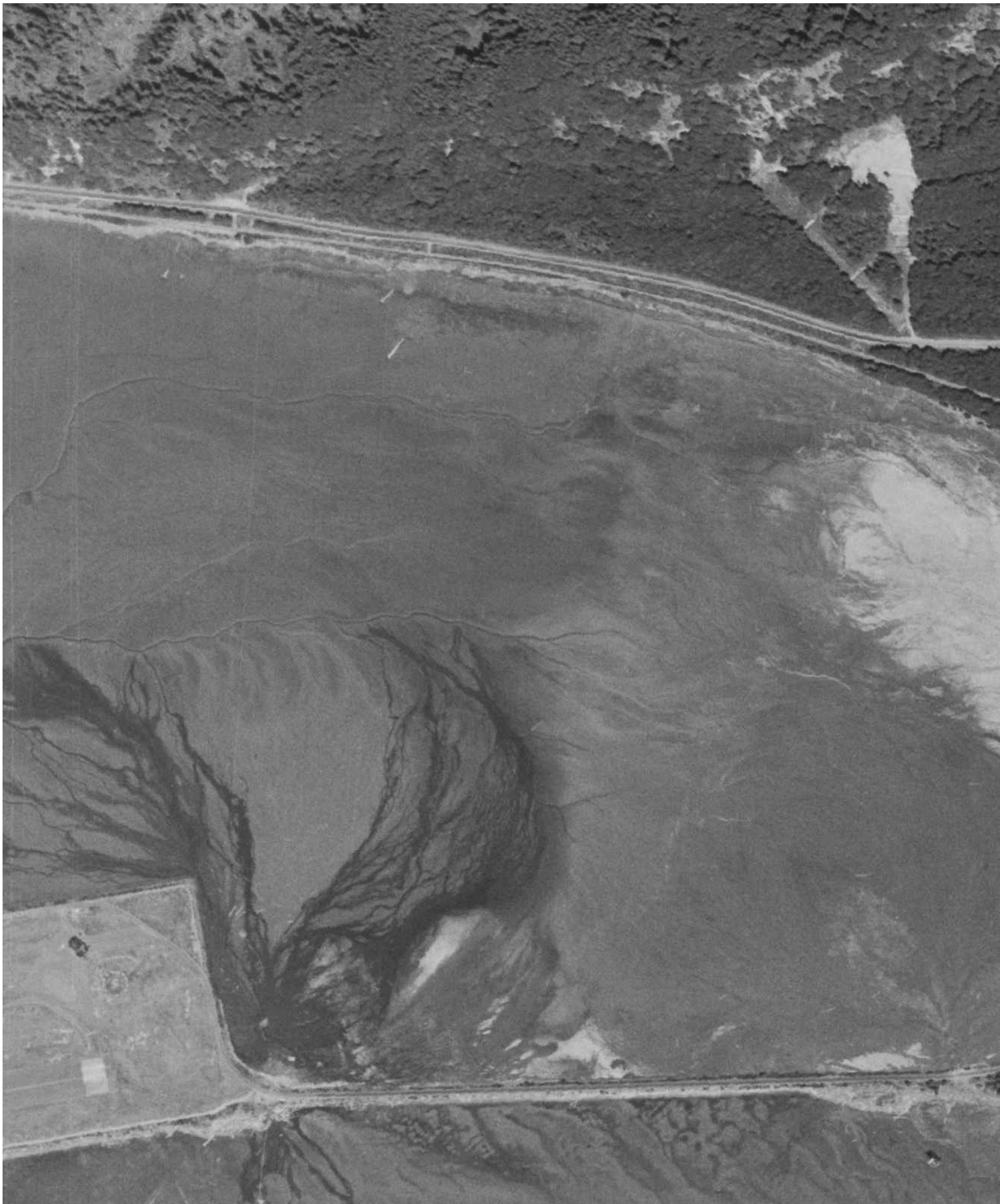

INQUIRY #: 4904768.12

YEAR: 1953

— = 500'





INQUIRY #: 4904768.12

YEAR: 1953

— = 500'



Grays Harbor Facility A17.0202.00

100 Airport Way

Hoquiam, WA 98550

Inquiry Number: 4904768.4

April 12, 2017

EDR Historical Topo Map Report

with QuadMatch™



6 Armstrong Road, 4th floor
Shelton, CT 06484
Toll Free: 800.352.0050
www.edrnet.com

EDR Historical Topo Map Report

04/12/17

Site Name:

Grays Harbor Facility A17.0202
100 Airport Way
Hoquiam, WA 98550
EDR Inquiry # 4904768.4

Client Name:

BergerAbam
210 E 13th Street, Suite 300
Vancouver, WA 98660-3231
Contact: April Ryckman



EDR Topographic Map Library has been searched by EDR and maps covering the target property location as provided by BergerAbam were identified for the years listed below. EDR's Historical Topo Map Report is designed to assist professionals in evaluating potential liability on a target property resulting from past activities. EDR's Historical Topo Map Report includes a search of a collection of public and private color historical topographic maps, dating back to the late 1800s.

Search Results:**Coordinates:**

P.O.#	A17.0202.00	Latitude:	46.97521 46° 58' 31" North
Project:	Grays Harbor Facility	Longitude:	-123.909456 -123° 54' 34" West
		UTM Zone:	Zone 10 North
		UTM X Meters:	430826.31
		UTM Y Meters:	5202810.66
		Elevation:	25.00' above sea level

Maps Provided:

2014
1994
1983
1973
1957
1942

Disclaimer - Copyright and Trademark Notice

This Report contains certain information obtained from a variety of public and other sources reasonably available to Environmental Data Resources, Inc. It cannot be concluded from this Report that coverage information for the target and surrounding properties does not exist from other sources. NO WARRANTY EXPRESSED OR IMPLIED, IS MADE WHATSOEVER IN CONNECTION WITH THIS REPORT. ENVIRONMENTAL DATA RESOURCES, INC. SPECIFICALLY DISCLAIMS THE MAKING OF ANY SUCH WARRANTIES, INCLUDING WITHOUT LIMITATION, MERCHANTABILITY OR FITNESS FOR A PARTICULAR USE OR PURPOSE. ALL RISK IS ASSUMED BY THE USER. IN NO EVENT SHALL ENVIRONMENTAL DATA RESOURCES, INC. BE LIABLE TO ANYONE, WHETHER ARISING OUT OF ERRORS OR OMISSIONS, NEGLIGENCE, ACCIDENT OR ANY OTHER CAUSE, FOR ANY LOSS OF DAMAGE, INCLUDING, WITHOUT LIMITATION, SPECIAL, INCIDENTAL, CONSEQUENTIAL, OR EXEMPLARY DAMAGES. ANY LIABILITY ON THE PART OF ENVIRONMENTAL DATA RESOURCES, INC. IS STRICTLY LIMITED TO A REFUND OF THE AMOUNT PAID FOR THIS REPORT. Purchaser accepts this Report "AS IS". Any analyses, estimates, ratings, environmental risk levels or risk codes provided in this Report are provided for illustrative purposes only, and are not intended to provide, nor should they be interpreted as providing any facts regarding, or prediction or forecast of, any environmental risk for any property. Only a Phase I Environmental Site Assessment performed by an environmental professional can provide information regarding the environmental risk for any property. Additionally, the information provided in this Report is not to be construed as legal advice.

Copyright 2017 by Environmental Data Resources, Inc. All rights reserved. Reproduction in any media or format, in whole or in part, of any report or map of Environmental Data Resources, Inc., or its affiliates, is prohibited without prior written permission.

EDR and its logos (including Sanborn and Sanborn Map) are trademarks of Environmental Data Resources, Inc. or its affiliates. All other trademarks used herein are the property of their respective owners.

Topo Sheet Key

This EDR Topo Map Report is based upon the following USGS topographic map sheets.

2014 Source Sheets



Hoquiam
2014
7.5-minute, 24000

1994 Source Sheets

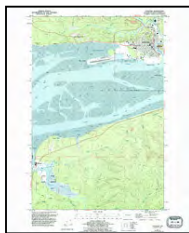

Hoquiam
1994
7.5-minute, 24000
Aerial Photo Revised 1990

1983 Source Sheets



Hoquiam
1983
7.5-minute, 24000
Aerial Photo Revised 1980

1973 Source Sheets



Hoquiam
1973
7.5-minute, 24000
Aerial Photo Revised 1973

Topo Sheet Key

This EDR Topo Map Report is based upon the following USGS topographic map sheets.

1957 Source Sheets



Hoquiam
1957
7.5-minute, 24000
Aerial Photo Revised 1950

1942 Source Sheets



ABERDEEN
1942
15-minute, 50000

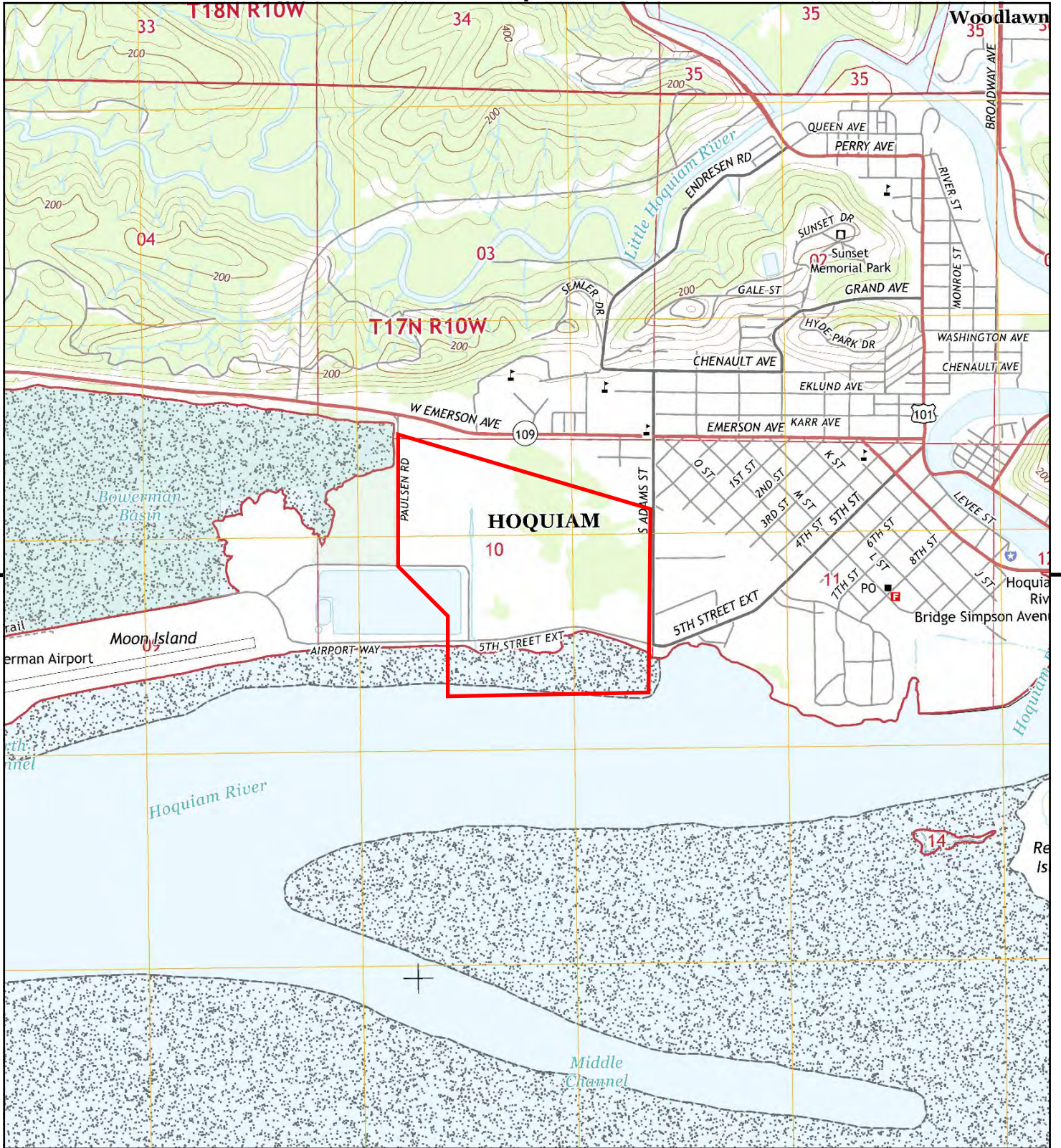

This report includes information from the following map sheet(s).

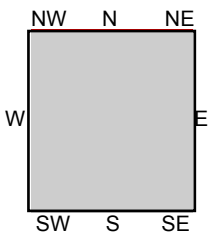
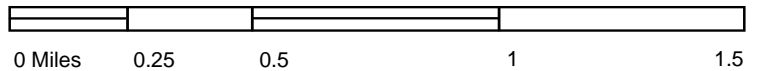

TP, Hoquiam, 2014, 7.5-minute

SITE NAME: Grays Harbor Facility A17.0202.00
 ADDRESS: 100 Airport Way
 Hoquiam, WA 98550
 CLIENT: BergerAbam



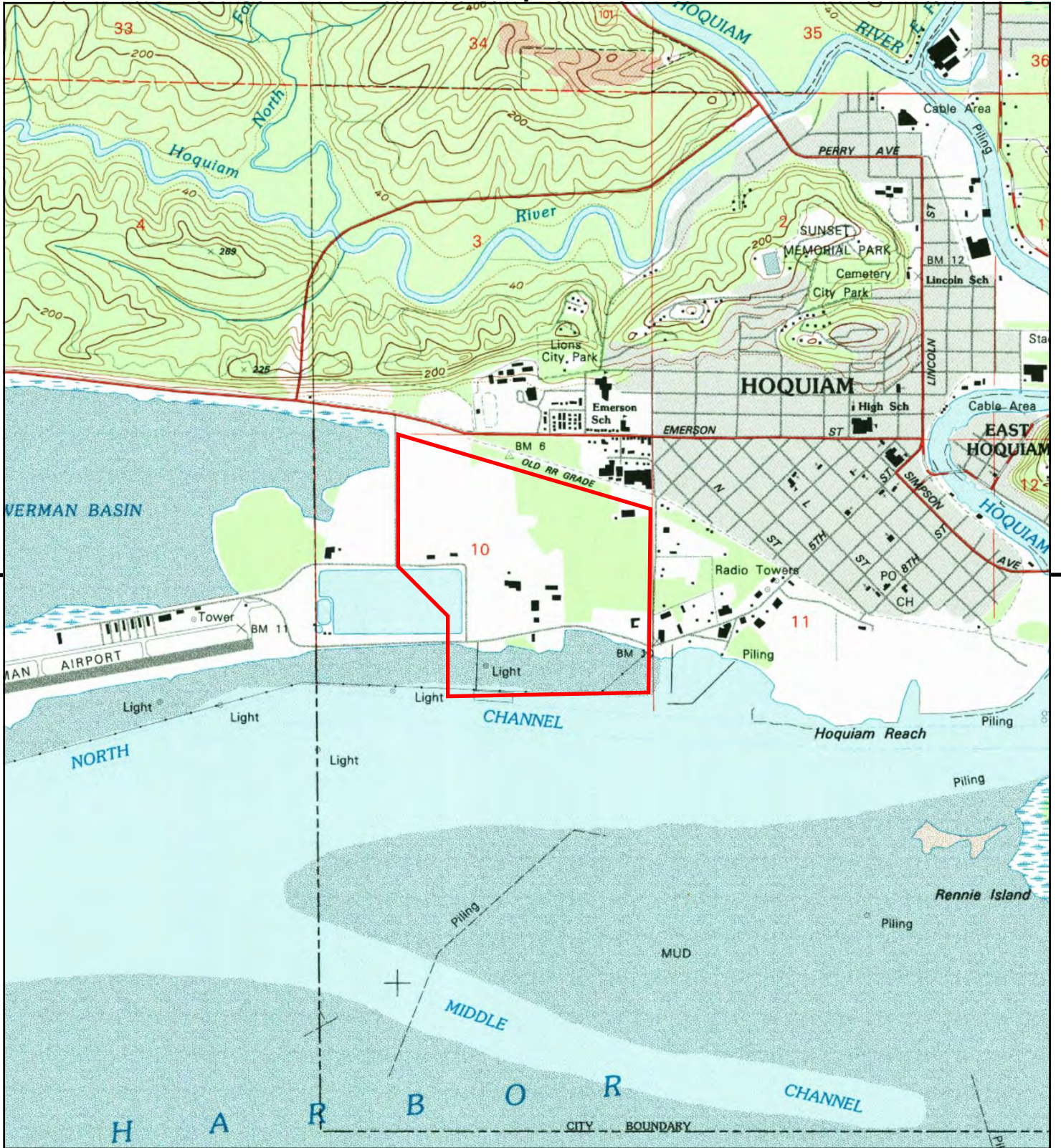

This report includes information from the following map sheet(s).

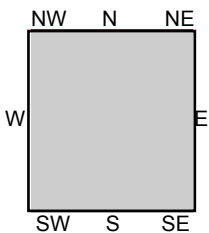
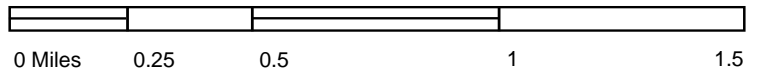

TP, Hoquiam, 1994, 7.5-minute

SITE NAME: Grays Harbor Facility A17.0202.00
 ADDRESS: 100 Airport Way
 Hoquiam, WA 98550
 CLIENT: BergerAbam



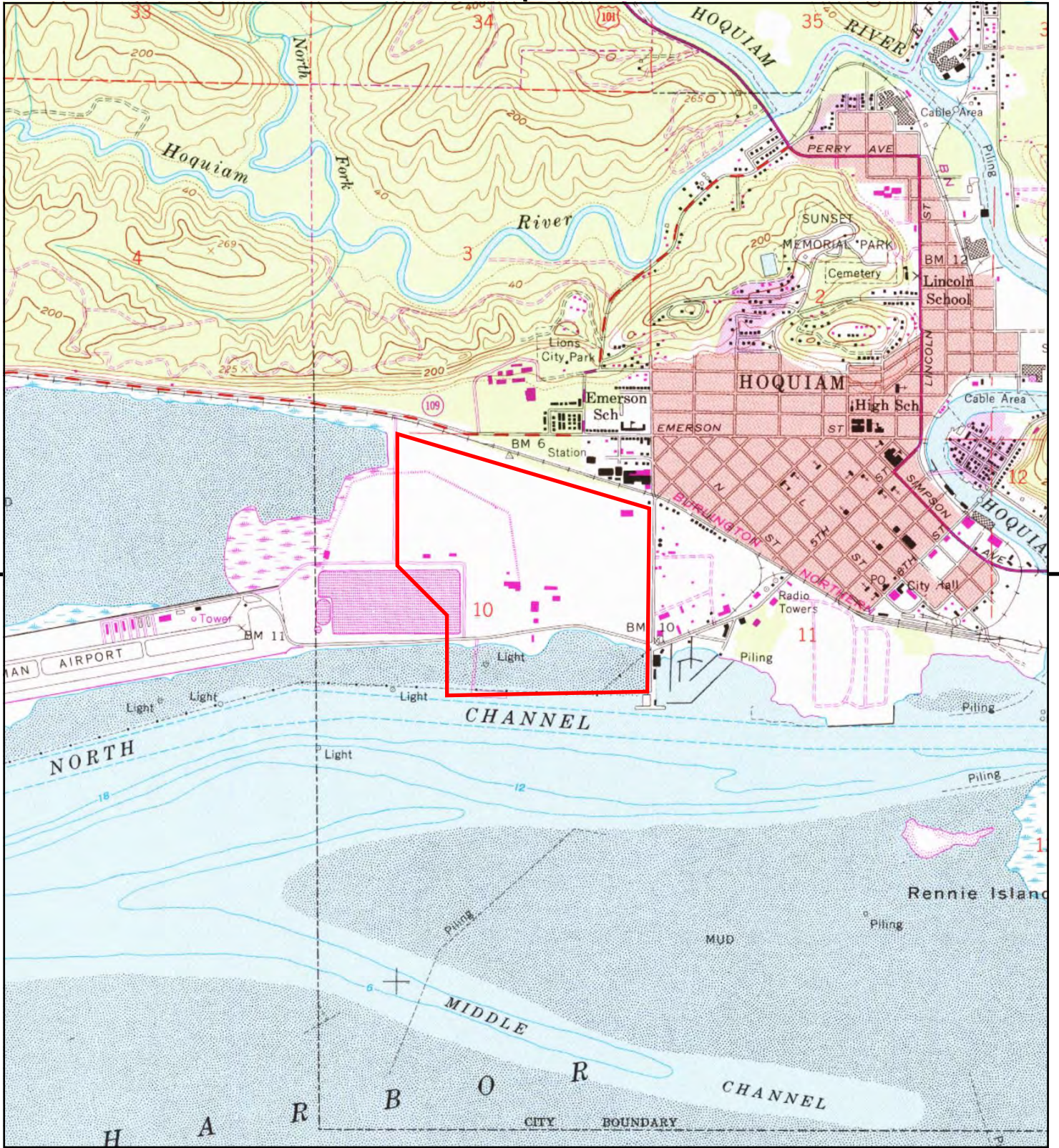

This report includes information from the following map sheet(s).

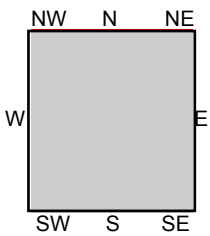
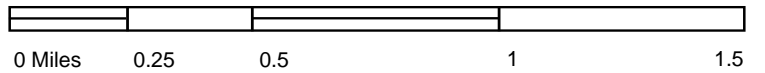

TP, Hoquiam, 1983, 7.5-minute

SITE NAME: Grays Harbor Facility A17.0202.00
 ADDRESS: 100 Airport Way
 Hoquiam, WA 98550
 CLIENT: BergerAbam



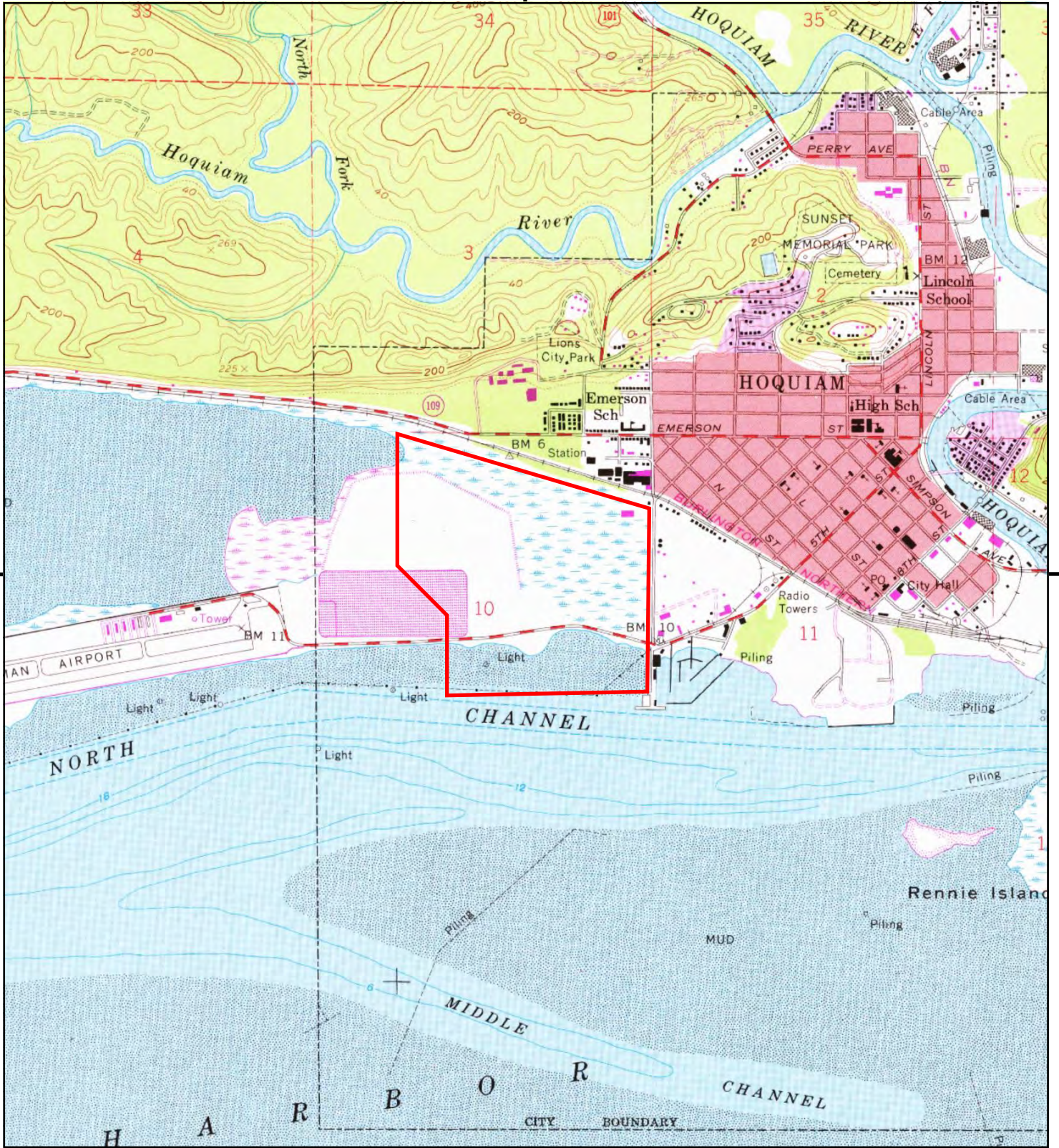

This report includes information from the following map sheet(s).

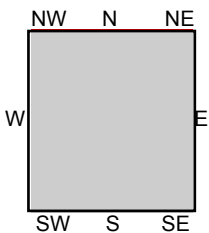
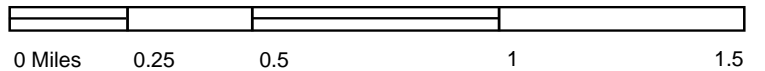

TP, Hoquiam, 1973, 7.5-minute

SITE NAME: Grays Harbor Facility A17.0202.00
 ADDRESS: 100 Airport Way
 Hoquiam, WA 98550
 CLIENT: BergerAbam



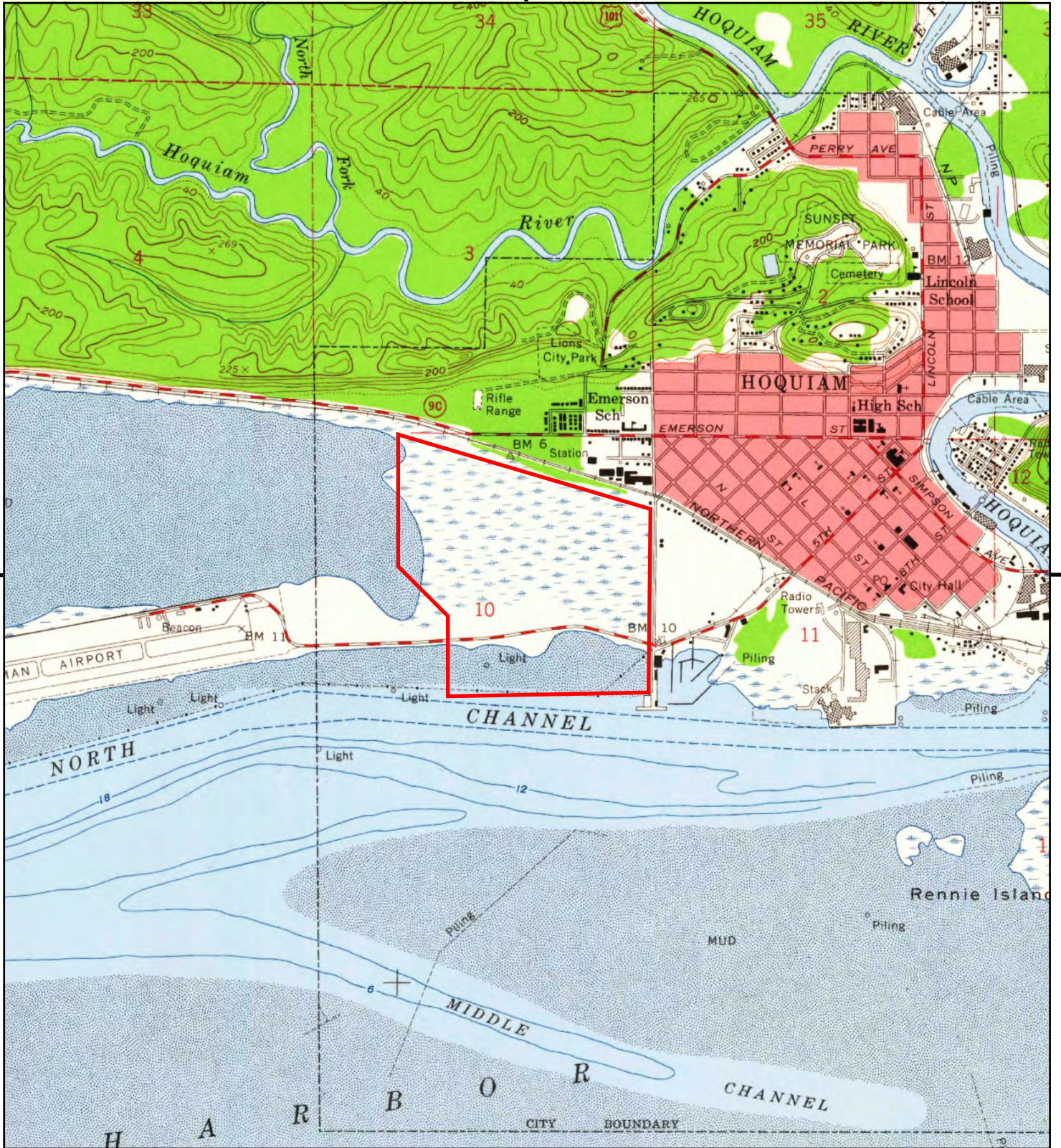

This report includes information from the following map sheet(s).

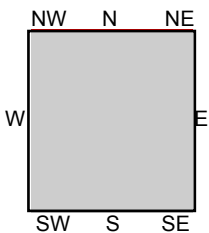
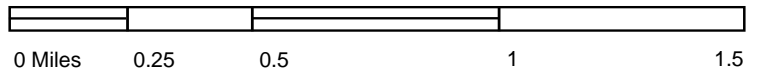

TP, Hoquiam, 1957, 7.5-minute

SITE NAME: Grays Harbor Facility A17.0202.00
 ADDRESS: 100 Airport Way
 Hoquiam, WA 98550
 CLIENT: BergerAbam



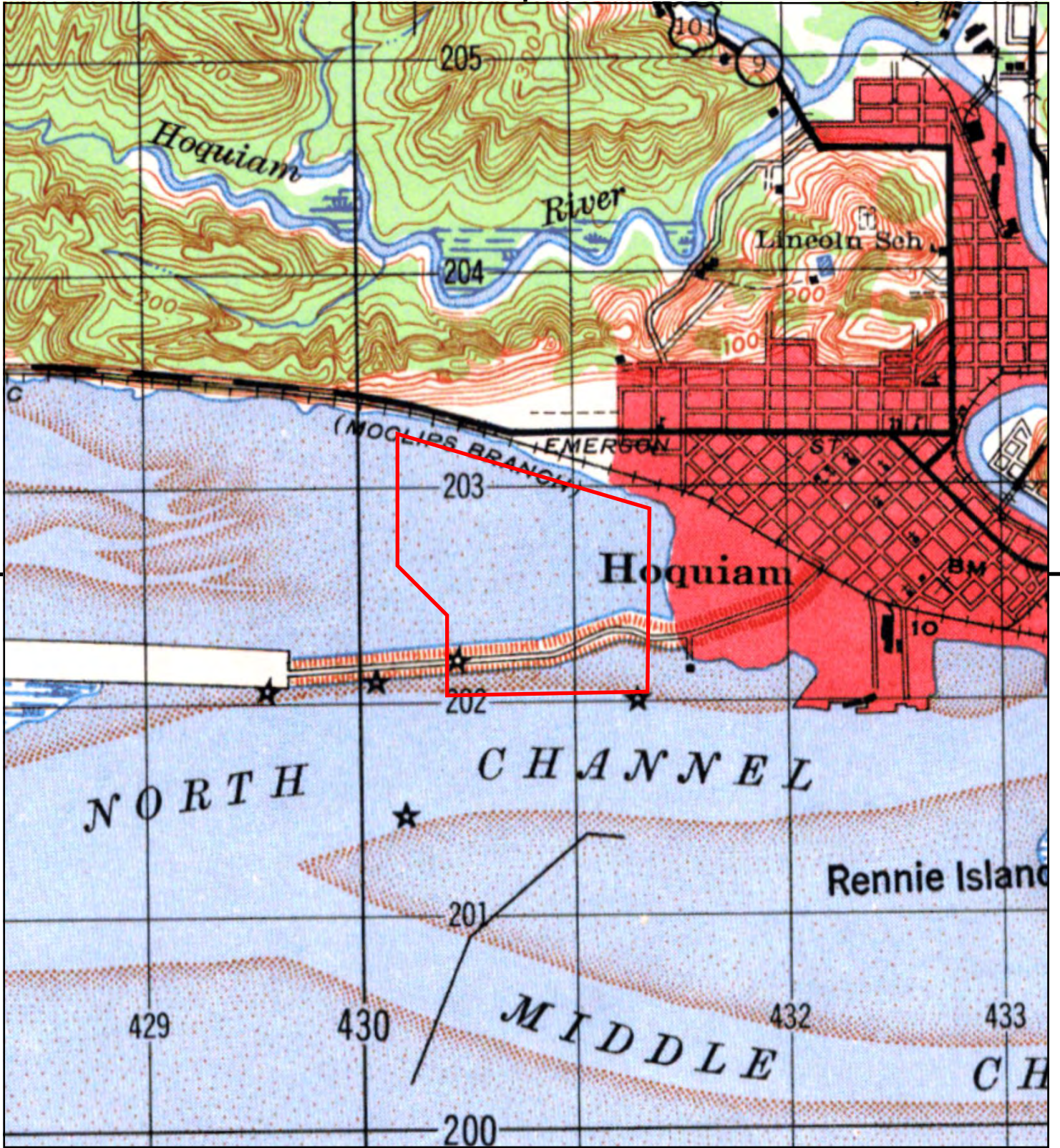

This report includes information from the following map sheet(s).

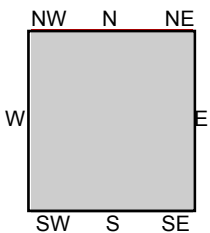
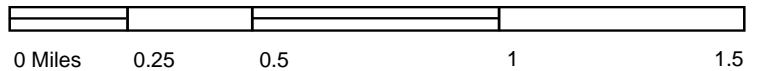

TP, ABERDEEN, 1942, 15-minute

SITE NAME: Grays Harbor Facility A17.0202.00
 ADDRESS: 100 Airport Way
 Hoquiam, WA 98550
 CLIENT: BergerAbam

