



Submitted to:
Kimberly-Clark Worldwide Inc
Roswell, GA

Submitted by:
AECOM
Oshkosh, Wisconsin
AECOM Project No. 60197578
April 2011

Phase I Environmental Site Assessment Everett Pulp and Paper Mill

Everett, Washington

Phase I Environmental Site Assessment Everett Pulp and Paper Mill

Everett, Washington

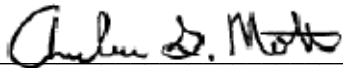

Prepared By Andrew G. Mott, P.G., C.P.G.

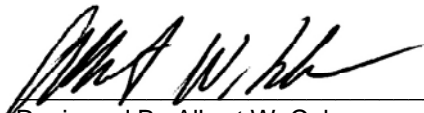

Reviewed By Albert W. Cole

Contents

| | |
|---|-------------|
| Executive Summary | ES-1 |
| 1.0 Introduction | 1-1 |
| 1.1 Purpose..... | 1-1 |
| 1.2 Detailed Scope-of-Services | 1-1 |
| 1.3 Significant Assumptions | 1-2 |
| 1.4 Limitations and Exceptions | 1-2 |
| 1.5 Special Terms and Conditions | 1-3 |
| 1.6 User Reliance | 1-3 |
| 2.0 Site Description..... | 2-1 |
| 2.1 Location and Legal Description..... | 2-1 |
| 2.2 Site and Vicinity General Characteristics | 2-2 |
| 2.3 Current Use of the Property | 2-2 |
| 2.4 Description of Improvements on the Site | 2-3 |
| 2.5 Current Uses of the Adjoining/Adjacent Properties..... | 2-3 |
| 3.0 User Provided Information | 3-1 |
| 3.1 Title Records..... | 3-1 |
| 3.2 Specialized Knowledge | 3-1 |
| 3.3 Commonly Known or Reasonably Ascertainable Information | 3-1 |
| 3.4 Valuation Reduction for Environmental Issues | 3-1 |
| 3.5 Owner, Subject Property manager and Occupant Information..... | 3-1 |
| 3.6 Reason for Performing Phase I ESA | 3-1 |
| 4.0 Records Review | 4-1 |
| 4.1 Environmental Database Records Sources | 4-1 |
| 4.2 Additional Environmental Record Sources..... | 4-3 |
| 4.3 Physical Setting..... | 4-9 |
| 4.4 Historical Use Information..... | 4-9 |
| 4.4.1 Summary of the Subject Property History | 4-13 |
| 4.5 Previous Environmental Reports | 4-14 |

5.0 Information from Site Reconnaissance5-1

5.1 Methodology and Limiting Conditions..... 5-1

5.2 Subject Property Observations 5-1

5.3 Hazardous Substances in Connection with Identified Uses 5-2

5.4 Underground Storage Tanks (USTs)..... 5-2

5.5 Aboveground Storage Tanks (ASTs)..... 5-4

5.6 Indications of Polychlorinated Biphenyls (PCBs) 5-4

5.6.1 Transformers/Equipment..... 5-5

5.6.2 Fluorescent Light Ballasts 5-5

5.7 Indications of Solid Waste Disposal..... 5-5

5.8 Water 5-5

5.8.1 Potable Water 5-5

5.8.2 Wastewater..... 5-5

5.8.3 Stormwater 5-5

5.9 Adjoining/Adjacent Properties Observations..... 5-6

5.10 ASTM E 1527, Section 12.1.4, Non-Scope Items..... 5-6

5.10.1 Lead-Based Paint..... 5-6

5.10.2 Asbestos Containing Materials (ACMs)..... 5-6

5.10.3 Radon 5-7

6.0 Interviews.....6-1

6.1 Interview with Owner 6-1

6.2 Interview with Site Manager..... 6-1

6.3 Interviews with Occupants 6-1

6.4 Interviews with Local Government Officials..... 6-1

7.0 Findings and Opinions.....7-1

7.1 HRECs and RECs 7-1

7.2 De Minimis Conditions 7-1

7.3 Other Environmental Issues..... 7-1

7.4 ASTM Non-Scope Items 7-1

7.5 Data Gaps..... 7-2

8.0 Conclusions8-1

9.0 Environmental Professional Statement9-1

10.0 References.....10-1

List of Figures

- Figure 1 Subject Property Location Map
- Figure 2 Subject Property Diagram
- Figure 3 Recognized Environmental Conditions Diagram
- Figure 4 Area Lubrication Station Locations
- Figure 5 Oil Base Products Storage Locations South Mill
- Figure 6 Oil Base Products Storage Locations North Mill
- Figure 7 Everett Substation Locations
- Figure 8 Everett Mill Surface Drainage

List of Tables

- Table 1 Everett Mill HRECs
- Table 2 Everett Mill RECs

List of Appendices

- Appendix A Qualifications of Environmental Professionals
- Appendix B General Liability and Insurance Certificates
- Appendix C User Questionnaire
- Appendix D Table of Reviewed Department of Ecology Documents
- Appendix E EDR Radius Report
- Appendix F Snohomish County Tax Records
- Appendix G Aerial Photographs
- Appendix H EDR Sanborn Map Report
- Appendix I EDR Historic Topographic Map Report
- Appendix J Asbestos and Lead Paint Information
- Appendix K Subject Property Photographs

Executive Summary

AECOM, Inc. (AECOM) was retained by the Kimberly-Clark Worldwide Inc (KCWW) to perform a Phase I Environmental Site Assessment (ESA) for the Everett Pulp and Paper Mill (Subject Property or Everett Mill) in the City of Everett, Snohomish County, Washington. The Subject Property consists of more than a dozen parcels that total approximately 69 acres of land. Approximately 66.2 acres are currently developed with the Everett Mill. Approximately 2.4 acres are parking lots for employees and visitors owned by KCWW adjacent to the Everett Mill. The Everett Mill operates as a sulfite pulp and paper mill, which produces bleached sulfite pulp, and various tissue products including paper towels, bath tissue, and napkins.

The Everett Mill is located at 2600 Federal Avenue, Everett, Washington 98201. The location of the Subject Property is provided on Figure 1. A Subject Property Diagram is presented as Figure 2. The Phase I ESA was conducted on behalf of the Client as part of a potential property transaction.

Phase I ESA

This Phase I ESA was conducted in general accordance with AECOM's proposal dated February 16, 2011, and the American Society for Testing and Materials (ASTM) Standard E1527-05 entitled *Standard Practice for Environmental Site Assessments: Phase I Environmental Site Assessment Process*. The purpose of this Phase I ESA is to identify recognized environmental conditions (RECs) and historical RECs in connection with the Subject Property. ASTM Standard E1527-05 defines a REC as the following:

"The presence or likely presence of any hazardous substances or petroleum products on a property under conditions that indicate an existing release, a past release, or a material threat of a release of any hazardous substances or petroleum products into structures on the property or into the ground, groundwater or surface water of the property. The term includes hazardous substances or petroleum products even under conditions in compliance with laws. The term is not intended to include *de minimis* conditions that generally do not present a threat to human health or the environment and that generally would not be the subject of an enforcement action if brought to the attention of appropriate governmental agencies. Conditions determined to be *de minimis* are not recognized environmental conditions."

The ASTM Standard E1527-05 defines a historical REC (HREC) as the following:

"Environmental condition which in the past would have been considered a recognized environmental condition, but may or may not be considered a recognized environmental condition currently."

The RECs are depicted on Figure 3.

Overview of Subject Property History

Prior to 1890, the Subject Property was an undeveloped tidal flat of the Puget Sound. In the early 1900's the Subject Property was filled in and the surrounding properties were developed with a railroad track to the east and several industrial buildings. In 1927, the Puget Sound Pulp and Timber Company were founded, and in 1936 the Soundview Pulp Company assumed ownership. The pulp mill began operation in 1931 with five digesters and two pulp drying machines. Soundview Pulp Company then

merged with Scott Paper Company in 1951 and four Scott tissue machines were added to the facility from 1953 to 1955. The current distribution/warehouse facility located on the south end of the site was constructed in 1959. Initially logs were rafted to the Everett Mill, where they were chipped on-site. Approximately 40 years ago, rafting and chipping were discontinued. The log pond was filled to upland in the late 1970s, where the current chip pile and hog fuel storage area is located.

Two primary clarifiers were constructed in 1964 and secondary clarifiers with the current biological-aeration wastewater treatment plant were constructed in the late 1970's. Effluent from the plant discharges to the combined KCWW and City of Everett deep water discharge Outfall 100. Recovery Boiler No. 10 was constructed in 1974, which provided evaporation and burning of spent sulfur liquor from the pulp mill. Five original Dutch oven wood waste boilers were replaced by a new boiler (No. 14) in 1995. Boiler No. 14 is owned by Snohomish County Public Utility District (PUD), but is operated by KCWW. Kimberly-Clark Corporation and Scott Paper Company merged in 1995 and KCWW was later registered as owner of the Everett Mill Facility.

Currently, the facility includes five tissue machines, a tissue converting operation, a distribution warehouse, a sulfite pulp mill, two pulp dryers, a wastewater treatment facility, a bio-mass boiler, a chemical recovery boiler and three natural gas boilers. Support facilities include: a water filtration plant for treatment of water received from the City of Everett, railroad spur tracks, office/engineering facilities, storage facilities for wood chips and hog fuel, and semi-truck parking.

Adjacent property uses are industrial and include the Everett Navel Station to the north, Burlington Northern Santa Fe railway to the east, and Dunlap Towing to the southwest with the Port of Everett and the Dunlap Towing properties. Port Gardner Bay (East Waterway) is adjacent to the west and the ExxonMobil American Distribution Company (ADC) parcels are to the south, which are currently used for parking.

Summary of Findings, Opinion and Conclusions

AECOM conducted a Phase I ESA of the subject property in general accordance with ASTM Practice E1527-05. Any exceptions to, or deletions from, this practice are described in Section 1.4 of this report. HRECs and RECs are summarized below. This assessment identified the following HRECs in conjunction with the Subject Property:

1. UST removals – Based on review of Washington Department of Ecology (Ecology) records, ten underground storage tanks (USTs) were operated on the property at various times. In November 1989, eight USTs (Nos. 29, 67, 68, 69, 70, 71, 72, and 73) were removed from the property and Ecology was notified of fuel releases from UST Nos. 29, 68, 70, 71, 72, and 73 in December 1989. Additional USTs were removed in 1995 (70R) and in 1999 (68R). In 2002, the Facilities LUST I.D. No. 1627 was classified as inactive. The releases associated with the USTs are considered a HREC to the Subject Property due to the inactive LUST I.D. number and the resulting No Further Action review by Ecology.
2. Naval Reserve Property – KCWW exchanged a KCWW-owned property located north of the current north end semi-truck parking area for a Navy owned parcel (Naval Reserve Center Property) located just south of the secondary clarifier and aeration basins with the Navy in the mid-1990's. The US Navy remediated the site to below MTCA soil and groundwater cleanup levels, making the site an HREC with regard to the Subject Property.
3. Bleaching Tower area – A December 1999 letter report summarizes activities associated with petroleum impacted soil encountered during construction of a new bleaching tower. The letter

concluded the contamination is localized due to the lack of contamination detected in tests performed north of the area in 1994, and tests performed to the south of the area in 1997. Based on the 1999 analysis showing that petroleum-contaminated soils encountered during construction of a new bleach tower from an abandoned pipeline are localized, were removed, and additional remedial measures are not warranted the detected release is considered an HREC with regard to the Subject Property

4. PCB Transformer - PCB sampling at transformer stations 3/4 and 5/6 exceeded EPA PCB clean up levels (10µg per 100 cu.cm.) for concrete, and concrete removal was recommended by Safety-Kleen. The release of PCBs is considered an HREC based on confirmation sampling indicating residual soils at substation 5/6 were between 1.4 and 3.4 mg/kg PCBs below MTCA cleanup levels (10.0 mg/kg). Based on an interview between Mr. Chapin and a former employee (Mr. Rich Parson) they indicated the concrete below substation 3/4 was cleaned to EPA PCB clean up levels for concrete.
5. Former Paint Shop – A Scott Paper Memorandum dated August 3, 1994, indicated that contamination described as paint thinner, gasoline or xylene was encountered during the excavation of a utility line in the area of a former Paint Shop. A site investigation indicated the release is localized and additional remedial measures are not warranted. Based on the results of the site investigation, the contamination encountered in the area of the former Paint Shop is an HREC.
6. Rail Car Dumper Containment Vault Valve – A valve failure resulted in the release of two gallons of hydraulic fluid to the East Waterway in 1995. The spill was contained, cleaned up, and inspected by Ecology, and the matter closed (ERNS No. 547098). Consequently, the Rail Car Dumper Containment Vault is considered an HREC with regard to the Subject Property.

Based on current information, these HRECs are no longer considered current RECs in connection with the Subject Property.

This assessment has revealed the following RECs in conjunction with the Subject Property.

ExxonMobil ADC Site

1. Petroleum product and sheen was observed on water weeping through cracks in the asphalt area adjacent to the south side of the distribution/warehouse building on the Subject Property. Based on discussion with the Mill's Environmental staff and review of Ecology records, the petroleum product is associated with the ExxonMobil ADC Site, which is an ongoing MTCA cleanup site (Facility Site ID No. 2728) adjacent to the Subject Property. Because petroleum contamination from the ExxonMobil ADC Site has been found on the Subject Property, the Exxon Mobil ADC Site is considered a REC with regard to the Subject Property.

Former Oil House and Former Gasoline/Bunker C ASTs

2. The former oil house and former gasoline/Bunker C fuel oil AST farm and associated underground piping are considered a REC to the Subject Property because TPH-Oil was detected above MTCA Method A groundwater cleanup levels in Probe 13 and Probe 14, and a 1950 Sanborn Map depicted an oil house in the area of Probe 14. Based on the detected petroleum compounds and concentrations found in the area of the former oil house and former gasoline/Bunker C fuel oil AST farm and associated underground piping, and the absence of documented completed remediation, the release is considered a REC to the Subject Property.

Heavy Duty Shop Sump

- Petroleum staining was visible around and in a catch basin located in the Heavy Duty Shop. Water and petroleum product was observed in the catch basin along with a sump pump. Staining was observed on the outside of the building below the former discharge point of the sump pump. This sump was connected to the WWTP in 2008. Based on the petroleum staining around and in the sump and knowledge of a conveyance system that could discharge to the East Waterway from the catch basin, the Heavy Duty Shop sump is considered a REC to the Subject Property.

Railcar Dumper Hydraulic System Building (south side)

- Hydraulic fluids were observed on the interior floor and staining was observed on the interior walls and on a small area of the exterior south wall, and ground surface of the Rail Car Dumper hydraulic system building next to a small unpaved area on the south side of the building. Environmental staff indicated that a pipe in the lower exterior south wall has been identified and plugged to assure the integrity of the secondary containment function of the building. Due to the hydraulic fluid staining and knowledge of a pipe that could historically have discharged to the ground surface from inside the building, the area adjacent to the south side of the Rail Car hydraulic system building is considered a REC with regard to the Subject Property.

Dutch Ovens 1 through 5

- Soils were excavated for the foundation for Sand Filter 1, which was constructed within a building in the area of the Dutch Ovens 1 through 5. Some of the excavated material was identified as potentially consisting of spent sulfite liquor. The soils were characterized for proper landfill disposal. Results of the profiling detected arsenic (35.4 mg/kg) and cadmium (5.21 mg/kg) above MTCA Method A soil cleanup levels and were found acceptable for landfill disposal. Following the excavation, the area within the building was restored with an impervious surface. Further soil investigation was not performed to determine if the impacts were fully removed. As such, the detected impacts are considered a REC to the Subject Property.

Latex Spill Area

- In 2008, approximately 28,000-gallons of latex were released due to an undetected break in a railroad car off-loading line. Latex used as a binder in paper products is considered non-toxic, however, formaldehyde, a component of latex, is considered a hazardous substance. The 2008 release is considered a REC to the Subject Property.

East Waterway

- A number of historical sources related to industrial and maritime industries, and urban runoff have contributed to the detected contamination in the East Waterway. Because the Everett Mill discharged untreated effluent to the East Waterway from 1929 to 1964, as well as other historical discharges from the Subject Property to the East Waterway that might have contained constituents of concern, the East Waterway is considered a REC with regard to the Subject Property.

This assessment has revealed the following *de minimis* conditions in conjunction with the Subject Property.

- De minimis* hydraulic fluid stains at a pulp press in building 4 were noted on a concrete pad, which was in good condition.

- SSL was noted on the asphalt in the SSL Washer Building. The SSL appeared to be leaking from a process line to the asphalt and then to a u-drain which, according to Mr. Chapin Brackett, ran to the WWTP. Due to the good condition of the asphalt and the SSL was directed to the WWTP it was a *De minimis* condition.
- *De minimis* hydraulic fluid stains were noted on the floor of the Chip Silo Building No. 39, which was in good condition.
- *De minimis* oil staining was observed in the sump and concrete floor for the used oil room in Building No. 4. The sump and floor were in good condition.
- *De minimis* oil staining was observed on a paved asphalt area under the Hog Fuel Stoker. The paved area drains to two catch basins which drain to the WWTP.
- *De minimis* latex spill was noted in the area of the latex off-loading area.

While not considered RECs or HRECs, the following environment issues and ASTM Non-scope items associated with the Subject Property are presented below.

- Possible ACM was noted throughout the buildings of the Subject Property.
- Possible lead containing paint was observed on structures throughout the Subject Property.
- A suspected PCB containing transformer is located in the Chip Loft and is labeled Chip Loft 25 KVA Transformer, MCC 215-2A.
- The Everett Mill dates back to approximately 1927 and operations conducted at this facility over the past 84 years have utilized a number of hazardous materials and petroleum products. Review of site investigation and geotechnical boring logs indicates fill material described as demolition debris and wood processing waste has been placed on the Subject Property.

The Phase I ESA did not identify any significant data gaps that constitute RECs.

1.0 Introduction

1.1 Purpose

AECOM, Inc. (AECOM) was retained by Kimberly-Clark Worldwide, Inc. (KCWW) to perform a Phase I Environmental Site Assessment (ESA) of the Everett Pulp and Paper Mill (Subject Property or Everett Mill) located in the City of Everett, Snohomish County, Washington. The Phase I ESA was conducted on behalf of KCWW as part of a potential property transaction.

The purpose of the Phase I ESA is to perform all appropriate inquiry into the ownership and uses of the Subject Property consistent with good commercial or customary practice in conformance with American Society for Testing and Materials International (ASTM) Standard E1527-05. The study identifies recognized environmental conditions (RECs) and historical RECs (HREC) in connection with the Subject Property, as defined by ASTM. ASTM Standard E1527-05 defines a REC as the following:

"The presence or likely presence of any hazardous substances or petroleum products on a property under conditions that indicate an existing release, a past release, or a material threat of a release of any hazardous substances or petroleum products into structures on the property or into the ground, groundwater or surface water of the property. The term includes hazardous substances or petroleum products even under conditions in compliance with laws. The term is not intended to include *de minimis* conditions that generally do not present a threat to human health or the environment and that generally would not be the subject of an enforcement action if brought to the attention of appropriate governmental agencies. Conditions determined to be *de minimis* are not recognized environmental conditions."

The ASTM Standard E1527-05 defines a historical REC (HREC) as the following:

"Environmental condition which in the past would have been considered a recognized environmental condition, but may or may not be considered a recognized environmental condition currently."

1.2 Detailed Scope-of-Services

This Phase I ESA includes the following tasks concerning the Subject Property:

- Records review of reasonably ascertainable information (governmental and historical);
- Site reconnaissance;
- A physical setting description;
- Interviews with present and past owners, operators, occupants, and/or local government officials, where applicable;
- A request for and review of user provided information; and
- Evaluation of the data collected and preparation of a written report.

Additional tasks, as defined by ASTM E 1527, Section 12.1.4, as non-scope items includes the following:

- Observations for lead-based paint were made during site reconnaissance.
- AECOM reviewed reasonably ascertainable information on radon.
- Observations of asbestos-containing materials (ACMs) were made during site reconnaissance.

These data collected and resources reviewed are discussed throughout the text of this report and are listed in Section 10.0 of this report. No sampling or testing was performed during this Phase I ESA. Limitations and exceptions to this Phase I ESA are described in Section 1.4 of this report. Data gaps are described in Section 7.5.

1.3 Significant Assumptions

AECOM assumes that all information obtained from Client regarding the Subject Property is correct and complete. AECOM also assumes that Client has provided AECOM with all reasonably ascertainable prior environmental reports concerning the Subject Property. Finally, AECOM assumes that this Phase I ESA report will be read as a whole by the user.

This report has been prepared to summarize observed RECs and historical RECs for the Subject Property. Environmental conditions and regulations are subject to constant change and re-interpretation. Current observations, conditions, or regulatory positions may not represent conditions at some future time. This report represents AECOM's judgment and opinion based on the information obtained. No warranty, either expressed or implied with regard to the site conditions, or Client's ability to assert any defense under CERCLA or any comparable state law for residual environmental impairment, is contained herein.

1.4 Limitations and Exceptions

This Phase I ESA was conducted in general accordance with ASTM Standard E1527-05 and in a manner consistent with others performing Phase I ESAs under the same conditions and in the same locality. This Phase I ESA did not include a review of or testing for the additional non-scope items identified in ASTM E1527-05, Section 12.1.4, listed below:

- Cultural and Historical Resources
- Industrial Hygiene
- Ecological Resources
- Indoor Air Quality
- Lead in Drinking Water
- High Voltage Power Lines
- Wetlands
- Endangered Species

Factual information regarding operations, conditions, and test data were obtained, in part, from Client, outside agents, and third parties and have been assumed by AECOM to be correct and complete. As with any due diligence evaluation, there is a certain degree of dependence upon oral information provided by facility or site representatives which is not readily verifiable through visual observations or supported by any available written documentation. AECOM shall not be held responsible for conditions or consequences arising from relevant facts that were concealed, withheld, or not fully disclosed by

facility or site representatives at the time this assessment was performed. In addition, the findings in this report are subject to certain conditions and assumptions. The conditions and assumptions are noted in this report, and any party reviewing the findings of this report must carefully review and consider all such conditions and assumptions. Because the facts stated in this report are subject to professional interpretation, they could result in differing conclusions. In addition, the findings and conclusions contained in this report are based on various quantitative factors, as they existed on or near the date of the site reconnaissance. The passage of time may result in changes in technology, economic conditions, site variations, or regulatory provisions which would render the report inaccurate. Reliance on the report after the date of issuance as an accurate representation of current site conditions shall be at the user's sole risk.

This Phase I ESA reflects conditions, operations, and practices as observed on the dates of the site visit (February 28th through March 4th, 2011). Storage of equipment and materials and mechanical equipment associated with operations were located throughout the Subject Property. This material obstructed and covered many areas of the Subject Property during the walk over, limiting the ability to view and observe the ground surfaces. Changes or modifications to the Subject Property made after the site visit are not included.

1.5 Special Terms and Conditions

This Phase I ESA of the Subject Property has been prepared for Client. The work was performed in accordance with AECOM Proposal dated November 11, 2010, and ASTM Standard E1527-05 - *Standard Practice for Environmental Site Assessments: Phase I Environmental Site Assessment Process*. Qualifications of persons who were involved with this Phase I ESA are included in Appendix A.

1.6 User Reliance

This report is confidential and was prepared for the Client subject to the scope of services described herein and the project Terms and Conditions. No other party is entitled to rely on the conclusions, observations, specifications, or data contained herein without first obtaining AECOM's written consent and provided any such party signs an AECOM generated Reliance Letter. A third party's signing of the AECOM Reliance Letter and AECOM's written consent are conditions precedent to any additional use or reliance on this report. AECOM accepts no responsibility for application or interpretation of the results by any other parties.

2.0 Site Description



2.1 Location and Legal Description

The Subject Property is the Everett Pulp and Paper Mill (Subject Property or Everett Mill) located at 2600 Federal Avenue in the City of Everett, Snohomish County, Washington. The Subject Property consists of 16 different tax parcels of land with a total acreage of approximately 69 acres. Approximately 66.21 acres are currently developed with the Everett Mill. Approximately 2.44 acres are parking lots for employees and visitors owned by KCWW adjacent to the Everett Mill.

All of these parcels are located in Section 19 of Township 29 North, Range 5 East. The latitude and longitude in the approximate center of the Subject Property is 47.983400 and 122.217100, which was used for the records search radius.

The tax parcels and associated acreage are the following:

Everett Mill Facility

| Tax Parcel Number | Acreage |
|-------------------|--|
| 29051900201500 | 4.00 |
| 29051900201300 | 18.63 |
| 29051900201100 | .04 |
| 29051900201000 | 4.22 |
| 29051900200900 | 2.36 |
| 29051900200200 | 5.47  |
| 29051900200100 | 26.70  |
| 00597761803000 | .34 |
| 00597761801000 | .22 |
| 00597761800600 | .27 |
| 00437461700200 | 2.41 |
| 00597761803901 | 1.57 |

Parking Lot Parcels

| Tax Parcel Number | Acreage |
|-------------------|---------|
| 00516048600000 | 1.18 |
| 00516055600000 | 0.83 |
| 00437455601300 | 0.25 |
| 00437455701302 | 0.09 |
| 00437455701301 | .02 |
| 00437455701600 | .07 |

The Subject Property is currently owned by KCWW. The Mill has a Cogeneration Plant Building, which houses Boiler No.14, owned by the Snohomish County Public Utility District No.1 (PUD) and operated by KCWW. The City of Everett, which uses the Mill's outfall, also has a facility located on the Subject Property in order to sample and support industrial water reuse equipment.

KCWW also has a lease with the City for Parking Lot B (south of the parking lot parcels that are owned by KCWW). The Everett Mill has a longstanding lease with the Washington Department of Natural Resources (DNR) for use of the tidelands and aquatic lands next to the Everett Mill, which KCWW terminated in 2003. KCWW has agreements and easements with DNR, the Port of Everett, and the City of Everett for Outfall 100.

The location of the Subject Property is provided on Figure 1. A Subject Property Diagram is presented as Figure 2.

2.2 Site and Vicinity General Characteristics

The Subject Property is located in an industrial port area on the west side of the City of Everett, Washington. The Subject Property is located on the East Waterway, a dredged waterway in Port Gardner Bay, near the mouth of the Snohomish River and Possession Sound. The bay and sound are part of Puget Sound.

The Subject Property and surrounding properties have been developed for industrial uses, as described below.

2.3 Current Use of the Property

The Subject Property is currently designated heavy industrial under the City of Everett comprehensive plan and zoning code. The portion of the Subject Property within 200 feet of the shoreline is designated urban deep water port under the City of Everett shoreline management program.

The Subject Property is occupied by the Everett Mill described in more detail in this report. The Everett Mill operates as a sulfite pulp and paper mill, which produces bleached sulfite pulp and various tissue products including paper towels, bath tissue, napkins, and wipers.

When viewed on the attached Figure 2, the Subject Property consists of four distinct "sections" with distinct operations: tissue manufacturing/wastewater treatment, biomass receiving/distribution, pulp storage/bag house, and pulp processing/warehouse. The four sections are identified on the attached Figure 2 by color, and the facilities structures are identified by numbers.

2.4 Description of Improvements on the Site

The Subject Property is improved with the mill operation that occupies approximately 66 acres and 1.2 million square feet of building space. The mill operations includes: pulp mill that produces bleached sulfite pulp, five tissue machines (Machines Nos. 1, 2, 3, 4, and 5), spent sulfite liquor (SSL) recovery boiler (No. 10 boiler), biomass cogeneration boiler (No. 14 boiler) and associated steam turbine, natural gas and Number 2 fuel oil boilers (Nos. 7, 8, and 9 boilers), and a distribution/warehouse building. Support facilities include a wastewater treatment plant (WWTP), a water filtration plant, office/engineering facilities, semi-truck parking, and wood chip and hog fuel storage, as shown on Figure 2.

Process and drinking water are supplied by the City of Everett in separate systems. Drinking water is filtered and treated by the City of Everett and provided through the municipal drinking water system. The City of Everett pipes process water directly to the Everett Mill, which conditions the water for use at the on-site water infiltration plant. Electricity is supplied by the PUD and natural gas is distributed by Puget Sound Energy. According to site personnel, no septic systems or potable wells are located on the Subject Property.

The Subject Property also includes an additional approximately 2.44 acres of adjacent parking lots for employees and visitors on West Marine View Drive, as shown on Figure 2.

2.5 Current Uses of the Adjoining/Adjacent Properties

AECOM observed the adjoining/adjacent property usages during the site reconnaissance to identify potential RECs concerning the Subject Property. The adjoining/adjacent properties were observed from public rights-of-ways (ROW) and the Subject Property. The occupants of these properties were not contacted as part of this Phase I ESA; records pertaining to these facilities were analyzed as part of the records review in Section 4. The adjoining/adjacent property uses/occupants are as follows:

- North – Everett Naval Base (property owned by the U.S. Government)
- East – Burlington Northern Santa Fe (BNSF) Railroad main line and siding tracks, West Marine View Drive (a major arterial roadway serving the port area), and beyond residential.
- West – A PUD substation is located west of the tissue mill within the Everett Mill property boundary. Port Gardner (East Waterway) and Everett Naval Base, and beyond the Puget Sound.
- South – Dunlap Towing to the southwest, with the Port of Everett beyond the Dunlap Towing property. The ExxonMobil American Distribution Company (ADC) parcels to the south, which are currently used for parking.

Monitoring wells associated with the ongoing remediation of the ExxonMobil ADC MTCA state cleanup site (Facility Site ID No. 2728) were observed on the ExxonMobil ADC Site.

3.0 User Provided Information

Information regarding the review of recorded land title records, environmental liens or activity and use limitations, specialized knowledge, commonly known or reasonably ascertainable information, and the reduction of Subject Property value due to environmental issues, was requested from the Client. At the time this report was written, AECOM did receive the completed user questionnaire from the Client. The User Questionnaire can be found in Appendix C.

3.1 Title Records

Chain-of-title and an independent title record search was not part of this Phase I ESA's scope of work. Environmental lien information was provided to AECOM on the attached User Questionnaire did not identify environmental liens or activity and use limitations for the Subject Property.

3.2 Specialized Knowledge

The user of this report, KCWW, provided various reports including a Spill Prevention, Control and Countermeasure Plan (SPCC) dated July 2009, National Pollution discharge Elimination system (NPDES) Waste discharge Permit No. WA-000062-1 dated February 1, 2009, Soil and Groundwater Investigation former Underground Petroleum Storage Tanks dated April 18, 1997, and various reports identified in the Reference Section (Section 10), which has been incorporated throughout this report.

3.3 Commonly Known or Reasonably Ascertainable Information

AECOM reviewed the historical documents mentioned in Section 4.0, and the records identified in Appendix D. We also interviewed Mr. Robert Waddle (Environmental Team Leader), Mr. Chapin Brackett (Environmental Engineer), Mr. Jim Ketchum (Asbestos and Lead Records Coordinator), and Mr. Richard Abrams (former Environmental Team Leader). We believe this was all of the reasonably ascertainable information.

3.4 Valuation Reduction for Environmental Issues

Information regarding whether Client was aware or unaware of any market value reduction of the Subject Property due to environmental concerns was not provided at the time of this report.

3.5 Owner, Subject Property manager and Occupant Information

The current owner and occupant of the Subject Property are as follows:

Owner and Occupant: KCWW

Occupants: The PUD and City of Everett have agreements with KCWW to service facilities they (PUD) own that are located on the Subject Property, as described in Section 2.1.

3.6 Reason for Performing Phase I ESA

This Phase I ESA was completed as part of a property transaction, as described in Section 1.1.

4.0 Records Review

The purpose of the environmental records review is to identify RECs and HRECs in connection with the Subject Property.

4.1 Environmental Database Records Sources

Current federal and state database listings for hazardous waste and other potentially impaired sites within specified search distances were identified for the Subject Property and vicinity by Environmental Data Resources, Inc. (EDR), a subcontract environmental record search firm. These sites are located by address on the EDR Radius Map located within attached EDR report. These listed sites were reviewed by AECOM to identify sites that pose RECs to the Subject Property. The databases reviewed by EDR were the most recently available as of February 25, 2011. The database sources and distances searched by EDR are included in Appendix E.

The following is a summary of the number of sites identified within respective search distances on the following databases:

- Federal CERCLIS – 1 site
- Hazardous Sites List State and Tribal Equivalent NPL (HSL) – 7 sites
- State Hazardous Waste Site Equivalent to CERCLIS (CSCS List) – 14 sites
- RCRA-NonGen (NonGen) – 2 sites
- State and Tribal Landfill (SWF/LF) – 1 site
- Leaking Underground Storage Tanks (LUST) – 9 sites
- Underground Storage Tanks (UST) – 4 sites
- Voluntary Cleanup Sites (VCP) – 3 site
- State and Tribal Institutional Control/Engineering Control Registries (INST Control) – 1 site
- Remedial Action Reports to Ecology (ICR) – 7 Sites
- Confirmed and Suspected Contaminated Sites (CSCSL NFA) – 5 sites
- Hazardous Waste Manifest Information (MANIFEST) – 1 sites
- ALLSITES – 53 sites

AECOM also reviewed the EDR Report for orphan sites. The orphan summary list typically includes sites with locations that could not be mapped by EDR due to incomplete or erroneous address information. AECOM attempted to identify the locations of the orphan sites during the site reconnaissance.

The MTCA sediment sites in the East Waterway and Port Gardner Bay are shown in Appendix E on the overview map in the records review report as an address adjacent to the waterway as EDR maps sites to addresses not to bodies of water.

Subject Property

The Subject Property was identified on the EDR report. The identified listings on the EDR Report are the following:

- Emergency Response Notification System (ERNS) – 48 listings noted in the database report for individual spill incidents.
- LUST – Released I.D. 1624 was established in 1989 for the Subject Property in association with the removed UST Nos. 29, 68, 71, 72, and 73. The LUST number was inactivated on November 14, 2002. The database includes Tank ID numbers, an UST ID number, and Facility Site ID No.9); additional information is provided in Section 5.4.
- UST – No active USTs were identified, and ten USTs (Nos. 29, 67, 68, 68R, 69, 70, 70R, 71, 72, and 73) were reported as being removed from 1989 to 2002. See Section 5.4 for additional information.
- RCRIS-LQG – The facility is a large quantity generator of hazardous waste (>1,000 kg/month).
- PCB Activity Database System (PADS) – The facility removed PCB-containing equipment between 1994 and 2004 triggering the database listing.
- Toxic Chemical Release Inventory System (TRIS) – Facility's annual agency submission of Form R's regarding the use and emissions of regulated materials.
- Facility Index System (FINDS) – The facility is listed on FINDS due to the EPCRA reporting and the facility's Title V Air Permit.
- Aerometric Information Retrieval System (AIRS) Facility – The facility is listed on AIRS is due to the Title V Air Permit.
- Integrated Compliance Information System (ICIS) – Contains several listings of mostly air and EPCRA compliance issues.
- Federal Insecticide, Fungicide, and Rodenticide Act (FIFRA)/TSCA and FIFRA/TSCA Tracking System (FTTS) – Tracks administrative cases and pesticide enforcement actions and compliance activities related to FIFRA, TSCA, and EPCRA. Three cases were reported on FTTS related to compliance inspections. All three reported cases were reported on the Historical FTTS, which is database of closed out records.
- Toxic Substance Control Act (TSCA) database – The facility is listed on the database due to the manufacture of SSL and the removal of PCB containing equipment.
- SPILLS – Spills were reported to the Spill Prevention, Preparedness and Response Division for releases of chemicals to the air, subsurface, and water.
- Solid Waste Facility/Landfill (SWF/LF) – The Subject Property was mistakenly identified as a SWF/LF in the EDR Report. The correct listing is for the Fibres International facility located at 2600 94th Street, Everett, WA. ICR – The Subject Property is listed on ICR for the Former Paint Shop site, which was reported to the Ecology on September 26, 1994 for the release of petroleum products and non-halogenated solvents to the soil. Additional discussion of the Former Paint Shop is in Section 5.4.
- PCB Transformers – The Subject Property reported the removal of 14 PCB Transformers from 1998 to 2005. A release was identified in association with several of the removed PCB transformers (Substations 3, 4, 5, and 6). Additional discussion of the PCB transformers is in Section 5.6.

- Facility/Site Identification System Listing (ALLSITES) of facilities and sites of interest to the Ecology– This listing is for the PUD substation located just west of the tissue mill.
- Hazardous Materials Information Reporting System (HMIRS) for facilities that reported hazardous material incidents to the DOT – 100 gallons of sulfuric acid was spilled on the Subject Property by Arrow Transportation Company on March 17, 1992.
- US Navy Reserve Center – Listed on the ALLSITES (U003028041) and UST database with an interaction start date of June 8, 1998, and an interaction end date of May 3, 2000. The site is associated with the former naval reserve center located on the north end of the Subject Property. Two USTs were listed as removed in 1996.

Surrounding Properties

Groundwater flow in the vicinity of the Subject Property is anticipated to be to the west-northwest towards East Waterway. AECOM has reviewed the database listing provided in the report and concluded that based on either the nature of the listing, the inferred hydrological gradient and /or subsurface soils (see Section 4.2), the distance from the Subject Property, and/or status of the listings with the relevant regulatory authority, these sites are not considered to represent concerns with respect to the Subject Property, with the exception of the following potential sites:

- ExxonMobil ADC Site, 2717 and 2731 Federal Avenue – ExxonMobil ADC Site, which is located on and adjacent to the south end of the Subject Property, is listed on the CSCSL, HSL, ALLSITES, and INST CONTROL databases for soil and groundwater contamination. Additional discussion of the ExxonMobil ADC site is in Section 4.2 (Ecology files).
- East Waterway – The East Waterway Site is adjacent to the west boundary of the Subject Property and is listed on the FINDS, CSCSL, ALLSITES, and HSL database. The East Waterway was listed as a MTCA site in 1996. Additional discussion of the East Waterway is in Section 4.2 (Ecology files).
- Kimberly Clark Outfall – A Kimberly-Clark Outfall site is listed on FINDS, CSCSL, ALLSITES, and HSL databases. The Kimberly-Clark Outfall site was listed on the HSL database with a rank of 5 and the facility status was awaiting cleanup. In addition, the KCWW Outfall was listed on the ALLSITES on January 30, 2004 as an Independent Cleanup site. Additional discussion is in Section 4.2 (Ecology files).

Unmapped Properties

Ninety-seven orphan sites were identified in the EDR Report. Based on either the nature of the listing, the inferred hydrological gradient, the distance from the Subject Property, and/or status of the listings with the relevant regulatory authority, these sites are not considered to represent concerns with respect to the Subject Property. However, two orphan sites may be associated with the Subject Property and were identified as the following: “Scott Paper” and “Scott Paper into Entrainment Area”. Both orphan sites were listed as ERNS. Review of Ecology spill files did not indicate any open spills for the Subject Property; as such, the two orphan sites are not considered RECs to the Subject Property. The adjacent ExxonMobil ADC was listed as an orphan UST site. Review of Ecology’s UST records indicates a UST was removed from the ExxonMobil ADC property in 1995 and reported as cleaned up in 2001.

4.2 Additional Environmental Record Sources

City of Everett Records

AECOM reviewed records at the City of Everett Library. Records include the Kroll's City of Everett 1892, 1929, 1947, and 1963 Atlas. The Atlas's indicated the Subject Property was tidal flats in 1892 and was then developed with the Soundview Pulp Mill in 1929. The 1963 Atlas indicated the Subject Property is occupied by the Scott Paper Mill. Review of the Library's 1953 topographic map depicts four ASTs located on the south end of the Subject Property, and the Navy Reserve Center located on the north end of the Subject Property. Reviewed historical photographs (Mill Town, 1950) depicted the Subject Property occupied by buildings on pilings in 1908.

Review of City building permits and other relevant records located at the City of Everett Public Works building at 3200 Cedar Street. These records included building permits, utility records, and city engineering files from 1929 to 2010. Many of the files were related minor facility upgrades. However, several important facility upgrades were noted such as a 1976 permit for shoreline filling for the secondary treatment system, a 1994 permit to fill-in the around the central chip storage area, and a 1994 permit to construct the Boiler No. 14. A reviewed Geotechnical Investigation (Dames & Moore, March 1995) for the converting Plant addition indicated fill soil up to 15 feet in thickness comprised of loose sand and wood chips.

Information obtained from the review of the City of Everett records have been incorporated throughout this report. No other environmental issues of concern were identified in the records reviewed.

City of Everett Fire Department Records

On Monday, March 21, 2011, AECOM contacted Ms. Lauren Willie, Office Specialist for the City of Everett Fire Department, regarding her knowledge of environmental impacts and the presence of tanks on the Subject Property or adjacent properties. Ms. Willie indicated that the fire department did not have any records of tank activity during the last five years; however, they did have one record of a 50-pound ammonia leak in 2009. Four permits were issued in the 1990's for tank removals. No environmental issues of concern were identified in the records review.

Snohomish County Records

AECOM reviewed Snohomish County Assessor's records for the 16 parcels that make up the Subject Property. The records provided acreage, general property description, parcel number, tax rates, and general description of structures which were incorporated throughout this report. No other environmental issues of concern were identified in the records reviewed. Snohomish County Health District records were not reviewed (See Data Gap Section 7.5). The online Snohomish County Assessor's records are provided in Appendix F.

Snohomish County Public Utility District

AECOM contacted Mr. John Gregory (Distribution Services Manager) of the PUD regarding potential transformers located on the Subject Property. Mr. Gregory had no knowledge of PUD transformers located on the Subject Property. He was aware of the PUD substation located west of the tissue mill. He was not aware of any transformer fluid releases associated with the substation.

Washington Department of Ecology File Reviews

AECOM reviewed available Ecology Industrial Section and Spills records associated with the Subject Property and adjacent sites that were identified as possible RECs to the Subject Property. Below is a

review of significant reports. A list of additional reviewed reports can be found in Appendix D and the reference section of this report.

Subject Property

McDonnell Engineering, Inc., "UST Removal Site Check/Site Assessment," December 27, 1999 - regarding 1999 UST removal

The report summarized the abandonment by removal of a 500-gallon unleaded gasoline UST, piping, and pump island in November 1999. The report indicated field observation of a slight gasoline odor from the pea gravel fill at the base of the tank cavity. Four soil samples were collected from the UST excavation and pump island. Contamination was not detected in the four samples. Additional discussion of UST status is in Section 5.4.

Department of Ecology, LUST Cleanup Report Review, September 5, 2002

The document indicated the Subject Property LUST sites were given a No Further Action (September 9, 2002) under LUST review by Ecology and prior authority through the County of Snohomish. Additional discussion on UST status is in Section 5.4.

Adjacent Properties

Kimberly-Clark Outfall Site

Parametrix, Inc., Combined Release and Remediation Report, November 6, 2003 - regarding Kimberly-Clark Outfall Site

During the construction of Outfall 100 (described in Section 4.4.1), a small area of petroleum-contaminated soil was encountered along a portion of the outfall located south and off-site of the Subject Property under the California Street Overcrossing. KCWW excavated and removed the problem soils, transported them to a permitted facility for treatment and reuse or disposal, and submitted a combined release and cleanup report to Ecology (Parametrix 2003). The Kimberly-Clark Outfall site is not considered a REC for the Subject Property because the remediation is documented and the location is off-site and does not affect the Subject Property.

Weyerhaeuser Mill A Former Site

The Weyerhaeuser Mill A Former Site is located within one mile of the Subject Property at 3500 Terminal Avenue, Everett, Washington 98201, and should have been identified by the EDR report in the Appendices. The Weyerhaeuser Mill A Former Site is listed on the CSCS (FS ID No. 1884322), which identifies confirmed sediment contamination for a range of chemicals. The Ecology site status is: remedial action in progress, awaiting cleanup.

According to Ecology Puget Sound Initiative records, historical operations at the Site included sawmill (Bell-Nelson Mill – 1896 to 1901; Weyerhaeuser Lumber Mill – 1901 to 1930s) and pulp mill operations. Weyerhaeuser operated a sulfite pulp mill at the Site (known as "Mill A") which was later converted to a thermomechanical mill in 1975. The property was bought by the Port of Everett (Port) in 1983, and the uplands were cleared for use as a log yard in 1987. As noted in Section 5.8.2, the Weyerhaeuser and Everett Mill shared use of the former deep water Outfall 001.

The Weyerhaeuser Mill A Former Site does not affect the Subject Property because it is located nearly a mile away, however, it is also a facility that may be associated with the East Waterway site. The above Weyerhaeuser Mill information was supplied by KCWW outside counsel.

Subject Property & Adjacent Properties

Kimberly-Clark Letter to Department of Ecology, June 2, 1997 - regarding Bunker C fuel AST, former Chevron facilities, and ExxonMobil ADC Site

A letter notifying the Ecology that KCWW removed the remaining Bunker C fuel AST located north of the distribution/warehouse. The letter also indicated that soil samples were collected of discolored soil from within the tank farm area and fingerprint analyses were performed. The results of the analytical analysis indicated light oil fractions, and the letter concluded that these fractions are most likely not the same material as the ExxonMobil ADC Site. The letter also stated that this contamination constitutes a separate release from that found to the south. Also see Pacific Environmental Group, Inc. report described below.

Pacific Environmental Group, Inc., "Environmental Investigation Report," April 14, 1998 - regarding former Bunker C fuel AST area. Former Chevron facilities, and ExxonMobil ADC Site

Pacific Environmental Group, Inc (PEG) conducted an assessment on behalf of Chevron, Texaco, Kimberly-Clark, and BNSF in response to Ecology's decision to name the five entities as PLPs for the petroleum contamination found on the ExxonMobil ADC Site in the course of construction by the City of Everett of a Combined Sewer Outfall (CSO) line in 1995. The project included installation of 15 soil probes (Probe 1 through Probe 15), two soil borings were converted into monitoring wells (KC-1 and KC-2), and collection of soil and groundwater samples from the borings and probes. Results of the assessment were the following:

- Detected concentrations of TPH-gasoline, TPH-diesel, TPH-oil, and toluene in soil samples did not exceed MTCA Method A soil cleanup levels.
- Groundwater samples in the vicinity of the former Associated/Tidewater AST farm and former Standard Oil/Chevron AST tank farm north of the KCWW warehouse were non-detect.
- Groundwater samples in the vicinity of fuel oil piping in association with the former Bunker C AST and in the vicinity of a former oil house identified on Sanborn drawings (Probes 13 and 14) found elevated levels of TPH-Oil
- Groundwater samples close to the Everett Mill south property boundary and ADC property (Probes 7 and 11) found high elevated levels of both TPH-Diesel and Oil that were different in nature than the results from Probes 13 and 14.

Probe 13 and Probe 14 were in the historical area of an underground fuel pipe line that ran from the unloading dock just south of the old machine shop to the former Bunker C AST farm. In addition, a 1950 Sanborn Map depicted an oil house in the area of Probe 14. Based on the detected compounds in Probes 13 and 14, the former oil house, gasoline/Bunker C fuel oil AST farm, and associated underground piping are considered a REC to the Subject Property.

Letter to Ecology from Kimberly-Clark, Chevron Products Company, Texaco EH&S, and Burlington Northern/Santa Fe regarding Subsurface Investigation Results, Port of Everett- Former Bulk Facilities, April 20, 1998.

Ecology received a letter from four of the named PLPs at the ExxonMobil ADC Site providing the results of the investigation described in the Pacific Environmental Group report above. The letter explains that there is no basis for a link between the former bulk plants located on and adjacent to the Subject Property and the ExxonMobil ADC Site.

ExxonMobil ADC Site

Ecology Site Lists and Database (HSL, CSCS, Toxics Cleanup Program website)

The Ecology database and records identify this MTCA Site as the "ExxonMobil ADC Site" (Facility Site ID 2728), located at 2717 and 2731 Federal Avenue, Everett, Washington 98201. It is listed on the state Hazardous Sites List with a hazard ranking of "2" (the scale is 1 to 5, with 1 considered the most hazardous, and 5 the least hazardous). The Ecology CSCS database identifies the site as having confirmed petroleum and non-halogenated solvent contaminants in soil and groundwater. Ecology's current site status is "cleanup started."

Department of Ecology Letter to Kimberly-Clark, "Notice of Potential Liability Status," February 7, 1997

KCWW was given notice that Ecology finds it to be a "Potentially Liable Person" (PLP) as applied to the "facility" known as ExxonMobil ADC Site. As noted below, ExxonMobil and ADC have entered into an Agreed Order with Ecology to perform remedial actions; the Ecology site manager indicated that as the property owner KCWW was named as a PLP.

Department of Ecology, Publication Number 08-09-122, November 2009

The document requests public comments on the proposed Agree Order, Focused Feasibility Study (FFS) Work Plan, and Public Participation Plan. The document also provides a summary of the site background which includes the cleanup of petroleum releases at the City of Everett's combined sewer overflow (CSO) line located on the south end of the Subject Property in 1996 and interim actions performed between 1998 and 2000. These actions included demolition of site structures, construction of an interceptor trench, and construction of a site cover to minimize movement of surface water into the impacted soil.

AMEC, "Focused Feasibility Study Work Plan," February 26, 2010

AMEC Earth and Environmental, Inc. (AMEC) prepared a FFS Work Plan that incorporated a Data Gap Investigation Sampling and analysis plan for the ExxonMobil ADC property. The purpose of the FFS is to identify and evaluate remedial alternatives for the contaminated subsurface soil to minimize or prevent further releases of pollutants in the groundwater and reduce the off-site migration of contaminated groundwater. AECOM reviewed the report and provides the following summary of its content:

- Soil samples collected at the site indicated the following:
 - TPH-Diesel and TPH-Gasoline have been detected at concentrations above the MTCA Method A for cleanup levels in borings advanced along the KCWW south property line.
 - Carcinogenic polycyclic aromatic hydrocarbons (CPAHs) were detected below MTCA Method A industrial cleanup levels but above MTCA Method A for unrestricted use in four borings along the KCWW south property line.
- Groundwater is at a depth ranging from 1.0 to 5.0 feet bgs and flows to the west to northwest.
- Groundwater samples collected from monitoring wells installed just south of the KCWW property line indicated that groundwater is impacted at concentrations above screening levels along the southern property line. Liquid-phase petroleum hydrocarbons (LPH) were detected in wells along the south center and southeast areas of the KCWW property just south of the KCWW Distribution/Warehouse. 23,000-gallons of LPH were removed when the City of Everett installed the CSO running south and parallel to the KCWW Distribution/Warehouse.
- Three primary Remedial Action Objectives (RAOs) have been identified:

- Reduce the potential for indicator hazardous substances (IHSs) to leach from site soil to groundwater.
- Reduce the potential for IHSs to migrate off site.
- Meet cleanup levels in soil and groundwater at the applicable point of compliance within a reasonable restoration time frame.
- The FFS Work Plan determined the FFS will focus on evaluating four remedial alternatives which include:
 - Excavation of secondary source areas, capping, and natural attenuation monitoring.
 - Capping of source area and natural attenuation monitoring.
 - Subsurface slurry wall containment barrier, capping, and natural attenuation.
 - Enhanced natural attenuation through the use of an oxygen enhancer for downgradient groundwater.

Ecology Site Manager, Mr. Andy Kallus, indicated that as the property owner KCWW is a PLP, but that ExxonMobil ADCs taking the lead on the site.

East Waterway Site

The Ecology database and records identify this MTCA Site as the “East Waterway” (Facility Site ID 2733). It is listed on the state Hazardous Sites List with a hazard ranking of “2.” The Ecology CSCS database identifies the site as having confirmed sediment contamination for a range of chemicals. Ecology’s current site status is “awaiting cleanup.”

The East Waterway, which is located in an industrial area along Everett’s waterfront, was transformed into a deepwater port by dredging and filling in the early part of the last century and has provided shipping and processing facilities for timber, pulp, ship building and other industries, municipal and transportation uses. Currently, the East Waterway is primarily used for the U.S. Navy base and port-related deep water shipping operations.

A number of historical and current industrial and municipal sources have contributed to the detected contamination (Port Gardner Sediment SAP/QAPP, September 2008). Ecology has performed some sediment sampling in the East Waterway to identify areas and constituents of concern (Sediment Characterization Study in Port Gardner and Lower Snohomish Estuary, SAIC 2009). Ecology has designed Port Gardner Bay, which includes the East Waterway, as an early action high priority cleanup site under the Ecology’s Puget Sound Initiative.

KCWW and the City of Everett performed and submitted sediment sampling to Ecology and DNR to characterize sediment quality in Port Gardner Bay in the vicinity of the former Outfall 001 (in connection with decommissioning of the 50-year old mill outfall) and to provide a baseline for Outfall 100 as required by their NPDES water quality permits (Anchor 2004). The study area was south of the East Waterway. The sediment analysis, which was approved by Ecology, found there were no exceedances of any Sediment Management Standards (SMS) criteria, and Ecology determined that bioassay testing was not required. Additional discussions of Everett Mill’s wastewater discharge to the East Waterway can be found in Section 4.4.1 and 5.8.2.

As noted in Section 4.4, KCWW discontinued log rafting and chipping at the Everett Mill approximately 40 years ago. The aerial photographs in Appendix G show that Everett Mill rafted logs in the head of the

East Waterway and in the log pond on its eastern shore. The former is not an area where the Ecology studies (SAIC 2009) have identified high levels of woody debris in the sediments, and the mill's long pond was filled to upland in the late 1970s. The aerial photographs since the 1970s show continued log rafting in the East Waterway, including intensive log rafting during the 1980s and 1990s.

4.3 Physical Setting

Published geologic and hydrogeologic information was reviewed to assess soil and bedrock types, regional groundwater flow direction, and groundwater sources in the area. The United States Geological Survey (USGS) 7.5-minute quadrangle map was used to identify general land features in the area of the Subject Property to evaluate the local topography and estimate shallow groundwater flow direction.

The United States Department of the Interior Geologic Survey 7.5-minute series topographic map (Everett, Washington Quadrangle map dated 1973) shows that the Subject Property is approximately 10 feet above mean sea level. The general area of the Subject Property is located within a historic tidal zone of the East Waterway. The Mill topography gently slopes toward the East Waterway from the southeast corner of the site to the north and west.

Based on the subsurface assessments and investigations performed on the Subject Property, the shallow (one to five feet below ground surface) groundwater flow beneath the Subject Property flows toward the west to northwest. However, natural and man-made features and underground utilities, such as sanitary/storm sewer piping systems, may be influencing the direction of local groundwater flow.

Soil borings performed at the site have indicated varying thicknesses of fill ranging in depth from 20 to 27 feet deep. The fill material is comprised of silty sandy gravel with demolition debris, cinders, ash, and wood chips. Under the fill soils are Quaternary outwash deposits comprised of inter-bedded clay, silty fine to medium sand.

4.4 Historical Use Information

The objective of consulting historical sources is to develop a history of the previous uses of the Subject Property and surrounding area in order to help identify the likelihood of past uses presenting RECs in connection with the Subject Property.

Aerial Photographs

AECOM reviewed EDR and City of Everett file aerial photographs of the Subject Property and surrounding properties. Aerial photographs dated 1941, 1952, 1956, 1968, 1971, 1981, 1990, and 2006 were reviewed. A description of observations for the Subject Property on the photographs is provided below. Copies of the aerial photographs are provided in Appendix G.

| Year | Subject Properties Features |
|------|---|
| 1941 | The pulp mill is visible with several outbuildings and a possible AST in the location of the current warehouse/distribution facility. The property to the north is undeveloped, a railroad track occupies the property to the east, and several outbuildings can be observed on the property to the south. Log rafts can be observed in the East Waterway. A white effluent discharge is observed coming from the Outfall 003 of the Subject Property just west of the pulp mill. Log rafts are visible entirely in the head of the waterway and in the log pond on the east side of the waterway. Logs are being hauled out of the east side of the waterway for chipping at upland mill facilities. |
| 1952 | The pulp mill has expanded to the west with the addition of the pulp storage building to the north, with the No. 7, 8, and 9 boiler house and chip screening building. The log pond and chipper are visible. Two ASTs are visible in the location of the former bunker oil AST farm. Four ASTs are visible on the ExxonMobil ADC properties to the south. Otherwise, the adjacent properties have not changed from the 1941 aerial photograph. |
| 1956 | The tissue mill is now visible on the north end of the Subject Property along with several outbuildings. The water filtration building is now located on the east side of the Subject Property, and the former bunker oil AST farm has increased to four ASTs. The northern edge of the log pond has been partially filled. Residences have been demolished on the east side of West Marine View Drive adjacent to the Everett Mill, and two parking lots have been developed. The Naval Reserve Center can be observed to the north of the Subject Property. |
| 1968 | The distribution warehouse is now visible and the tissue mill has expanded to its current configuration. The primary clarifiers are now visible on the east end of the Subject Property, and the barge unloading dock is visible on the west end. Log storage is visible on the property north of the Naval Reserve Center. Except for a third block of residential demolition south of the two parking lots, the adjacent properties have not substantially changed from the 1956 aerial photograph. |
| 1971 | No changes from the 1968 aerial photograph. |
| 1981 | The secondary clarifiers and aeration basin are present on the property north of the Naval Reserve Center. The log pond is being filled to upland for chip and hog fuel storage. Log rafting (not associated with Everett Mill) continues to be visible on the west side of the Inner Harbor. No other changes are noted from the 1971 aerial photograph. |

| Year | Subject Properties Features |
|-------------|--|
| 1990 | This photograph shows the bunker oil AST farm now has only two ASTs and the TREX AST and the diesel AST are now visible in their current locations. Sulfite recovery boiler (Boiler No. 10) is visible and the log pond is filled. Large areas of log rafting are visible in the Inner Harbor, including within the former finger pier area south of the Navy Base, which is under construction. Other than the Navy Base, the adjacent properties have not changed from the 1981 aerial photograph. |
| 2006 | The photograph shows the Subject Property and adjacent properties in their current configuration. The new biomass barge pier and conveyor system (built for the PUD cogeneration facility) are visible adjacent to the chip pile area. Substantial log rafting unrelated to any haul out at the Everett Mill continues to be visible in the adjacent East Waterway. |

Kroll's Maps, Everett Public Library

A review of Kroll's maps at the Everett Public Library was conducted. A description of observations for the Subject Property on the maps is provided below.

| Year | Subject Property Features |
|-------------|--|
| 1892 | The Subject Property is labeled as tidal flats. |
| 1929 | The Soundview Pulp Mill is located on the south half of the Subject Property and remaining parts of the site are tidal flats. |
| 1947 | The Naval Reserve Center and filled land are labeled on the Atlas in the location of the north end of the Subject Property. The Associated Oil AST farm is located on the south end of the Subject Property. |
| 1963 | The mill is now labeled Scott Paper. |

Historical Fire Insurance Maps

Sanborn maps were available for the south half of the Subject Property. A copy of the historical map report from EDR is included in Appendix H.

| Year | Subject Property Features |
|-------------|--|
| 1950 | The pulp mill, No. 7, 8, and 9 boiler house, and water filtration plant are in-place. Transformer bank is located east of the boiler house where the current cogeneration plant is located. A substation is identified on the NE corner of Building No. 9. Oil house and paint shop is located on the south end of Building No. 2. The Sanborn Map transite labeled the Pulp mill raised sidelights as transite on wood. Associated Oil Company is listed where the current distribution/warehouse building is located. The Associated Oil Company facility is comprised of a two 20,000-gal gasoline ASTs, one 5,000 barrel fuel oil AST, oil warehouse, pump house, and filling shed. Three oil ASTs operated by Standard Oil Co. are located on the east end of the property. |
| 1957 | No major changes to the mill. Associated Oil Company AST farm now has four 20,000-gallon gasoline ASTs, four fuel oil ASTs ranging in size from 5,000 to 21,002 barrels. The south adjacent ADC property now has four 20,000-gallon fuel oil ASTs and an oil warehouse. |
| 1968 | The distribution/warehouse occupies the south end of the Subject Property and has replaced the Standard Oil Company AST farm. Scott Paper is now labeled where Associated Oil Company was listed. A paint storage building is located north of the pulp mill. |

Historical Topographic Maps

AECOM requested historic topographic maps from EDR for the Subject Property as part of this Phase I ESA. EDR provided topographic map coverage for 1897, 1944, 1947, 1953, 1968, and 1973. A description of observations for the Subject Property on the photographs is provided below.

| Year | Subject Property Features |
|-------------|--|
| 1897 | This topographic map shows the Subject Property as Port Gardner. |
| 1944 | This topographic map shows the railroad tracks to the west and the pulp mill. |
| 1947 | No significant changes to the Subject Property or adjacent properties are shown. |
| 1953 | This topographic map shows that the pulp mill and the tissue mill have expanded with several outbuildings. The topographic map is labeled "Gasoline Tanks" south of the Subject Property and appears to be associated with ADC bulk plant. The Naval Reserve Center is located on the north end of the Subject Property. |

| Year | Subject Property Features |
|------|---|
| 1968 | No significant changes to the Subject Property or adjacent properties are shown other than the distribution/warehouse building is located on the south end of the Subject Property. |
| 1973 | No significant changes to the Subject Property or adjacent properties are shown. |

Copies of the historic topographic maps are provided in Appendix I.

4.4.1 Summary of the Subject Property History

The following Subject Property use summary was developed by AECOM from interviews; and a review of historical aerial photographs, city directories, topographic maps, records review, and information obtained from the owner and the City of Everett.

The historical use of the Subject Property could not be determined prior to 1892. Based on City of Everett Assessor and library records, the Subject Property was tidal flats for the Puget Sound until the early 1900's when the Subject Property began to be filled. In 1927, the Puget Sound Pulp and Timber Company were founded, and in 1936 the Soundview Pulp Company assumed ownership. The pulp mill began operation in 1931 with five digesters and two pulp drying machines. Wastewater was discharged through Outfall 003 located on the shoreline bank of the Subject Property.

In 1951, Soundview Pulp Company merged with Scott Paper Company. In 1951, the mill constructed a new wood-stave outfall (Outfall 001) in conjunction with the Weyerhaeuser mill located south of the Everett Mill which conveyed effluent from both mills to the deep waters of Port Gardner Bay, in addition to the continued use of Outfall 003. Four Scott Paper machines were added to the facility from 1953 to 1955. The parking lots were constructed adjacent to the mill on the east side of West Marine View Drive. The southern portion of the Subject Property was largely developed after the 1940s, including two tank farms and smaller facilities by Tidewater/Associated Oil and by Standard Oil/Chevron. The Bunker C fuel AST farm and property were purchased from Tidewater-Associated in 1957, and other property was purchased from Standard/Chevron in 1967. The current distribution/warehouse facility located on the south end of the site was constructed in 1959.

In 1963, the mill's sanitary sewers were separated from the mill's process effluents and connected to the City of Everett's system. The two primary clarifiers were constructed in 1964 to remove suspended solids from the effluent. According to a June 1994 Scott Paper letter to CH2M Hill, chipping and log rafting operations were discontinued at the mill in 1970.

In 1974, the mill constructed a sulfite recovery boiler (Boiler No. 10) to recover spent liquor from operations and to combust it for steam generation and the conversion of sulfur dioxide, which is reused in the process. The secondary clarifiers and the aeration basin were constructed in 1979 to treat high BOD waste from boiler condensates and the bleach plant. Outfall 008 was added on the shoreline bank of the Subject Property in 1979, as the third outfall, for the discharge of treated effluent from the secondary treatment clarifiers. The former log pond was filled in at this time.

In 1995, five Dutch oven wood-fired boilers were replaced with a new boiler (Boiler No. 14), which is owned by the PUD. Also In 1995, the PUD built the biomass fuel shipping pier and related conveyors, which it owns and which is used by the Everett Mill as well. In the mid-1990's, Scott Paper, working with

the Navy, razed the former Naval Reserve Center (formerly located just south of the Everett Mill's secondary clarifiers) which consisted of offices, garage, boiler room, flammable storage shed, diesel AST, gasoline UST, machine/wood shop, classroom, and a gun range. The area is currently paved for semi-truck parking. In the late 1990's the Bunker C fuel AST farm located just north of the distribution/warehouse building was abandoned by removal.

In 2004, KCWW constructed a deep water outfall (Outfall 100) that replaced Outfall 001, which was plugged and demolished in the nearshore area. Outfall 100 became fully operational in 2005. Use of Outfalls 003 and 008 were discontinued except for emergencies, as authorized in the Everett Mill's NPDES permit. The HR/Safety/Medical Building was razed in the late 2009. Kimberly-Clark Corporation and Scott Paper Company merged in December 1995. On March 25, 1996, Kimberly-Clark was registered as owner of the Everett Mill, and KCWW, a wholly-owned subsidiary of Kimberly-Clark Corporation, is the current owner.

4.5 Previous Environmental Reports

AECOM performed a review of KCWW environmental files. A summary of significant reports not previously described in the records review are provided below.

Technical Memorandum, "Auto Shop Sump Drainage Area Soil Investigation," August 8, 1990

- SEA conducted subsurface soil sampling at the hog fuel pile area outside the north wall of the Heavy Duty Shop located in the northwest corner of Building 5. The Technical Memorandum indicated the spill occurred when the shop's sump diverted oily-water from the wastewater treatment system to the hog fuel pile. A test pit was advanced to a depth of approximately six feet. Oil saturated woodchips and sand was observed to depth of 3 feet. A sample of the oil saturated soil was collected and analyzed for TPH with a result of 2200 mg/kg. TPH was not detected for two soil samples collected below the stained soil. The report recommended the excavation of all visibly stained soil. The Technical Memorandum was submitted to Ecology on August 20, 1990.

Technical Memorandum, "Oil-Contaminated Soil Cleanup Field Memo," EcoChem, Inc., May 22, 1991

- Excavation in the area of the test pit, north of the Heavy Duty Shop, proceeded horizontally and vertically to the limit of visible contamination. Approximately 40 to 50 cubic yards of material was removed from an area approximately 15 feet by 30 feet. This memorandum was forwarded to Ecology on May 28, 1991.

Landau Associates, Inc., "Soil and Groundwater Investigation Former Underground Petroleum Storage Tanks," April 18, 1991

- UST Nos. 68, 70, 71, 72, and 73 were removed in November 1989.
- Analytical results of samples collected around former USTs Nos. 68, 70, 71, 72, and 73 indicated releases to the subsurface.
- Site investigations consisted of seven borings converted to monitoring wells.
- Sampled soil and ground water from each location and analyzed the sample for TPH and/or BTEX.
- Soil and groundwater contamination was localized by the former USTs.
- Approximately 1 inch of free product was observed on a sump placed within the 71, 72, and 73 UST excavations. Free product was not observed in the adjacent monitoring wells.

- Conclusion of the report indicated that the releases from the USTs were not an immediate threat to human health and the environment.

Additional discussion of UST status is in Section 5.4.

Dick Abrams Scott Paper Memorandum, "Site Cleanup Actions," August 3, 1994

- Provides a summary of the current status of the xylene UST No. 29. The Memo recommended discontinuing the soil vapor extraction (SVE) system.
- Provides a summary of contamination encountered during the excavation of a utility line. The contamination appeared to be in the location of a former paint shop and was described as paint thinner, gasoline or xylene. A sample of the "liquid" was collected and analyzed. 4-isopropyl toluene was principal compound detected. The Memorandum recommended moving forward with a site investigation prior to contacting Ecology.

Landau Associates Inc., Groundwater and Soil Environmental Investigation Vicinity of Former Paint Shop, September 1994

The report summarizes an August 1994 site investigation of the solvent impacts encountered during the excavation of a utility line in the area of the former Paint Shop. The site investigation consisted of seven soil borings with the collection of eleven soil samples and the collection of seven groundwater samples. Field observations did not indicate evidence of solvents and none of the soil and groundwater samples analyzed exceeded MTCA Method A clean up levels. Conclusion of the report indicated the detected release in the area of the utility trench was localized and does not appear to be a threat to human health or the environment and remediation does not appear to be warranted.

Kimberly-Clark letter to Department of Ecology, December 13, 1999

The December 1999 letter summarizes activities associated with petroleum impacted soil encountered during construction of a new bleaching tower. Samples of the contaminated soil were sent to a laboratory for analysis. The results of a "Northwest TPH-Dx" test indicated that the release appeared to be heavy fuel oil. The letter indicated the source of the oil is an abandoned pipeline which runs through the area. KCWW moved forward with 15 cu. yd. soil excavation. The letter concluded the contamination is localized due to the lack of contamination detected in tests performed north of the site in 1994 and tests performed to the south in 1997 and additional remedial measures are not warranted.

Aspect Consulting Memorandum, "Latex Spill Investigation," October 28, 2009

Aspect Consulting evaluated the latex spill, including sampling and analysis of leachate from the spilled product.

- Leachable concentration of vinyl acetate in the pure latex product is less than the conservative drinking water-based screening level.
- The formaldehyde leachate concentration of 5 mg/L exceeds the surface water screening level of 1.6 mg/L by a factor of approximately 3.
- The Memo concluded that major attenuation processes are expected to include biodegradation and physical mixing/dispersion, particularly closer to the shoreline where tidal influence on groundwater flow will increase dispersion and mixing. Since the spill location is roughly 400 feet from Puget Sound (the point of compliance for surface water screening levels), at least a 10-fold attenuation of the measured leachable formaldehyde concentration (to below the surface water screening level) is likely. The Memo also concluded the spilled

product poses negligible risk to human health or the environment and the additional remedial action would be impracticable.

Crete Consulting, Inc., "Soil Characterization –Sand Filter 1 Foundation Excavation," January 14, 2011

Soils were excavated for the foundation for Sand Filter 1, which was constructed within a building in the area of the Dutch Ovens 1 through 5. Some of the excavated material was identified as potentially consisting of spent sulfite liquor. The soils were characterized for proper landfill disposal. Results of the profiling detected arsenic (35.4 mg/kg) and cadmium (5.21 mg/kg) above MTCA Method A soil cleanup levels but were found acceptable for landfill disposal. Further soil investigation was not performed. The area within the building was restored with an impervious surface.

5.0 Information from Site Reconnaissance

5.1 Methodology and Limiting Conditions

Mr. Andrew Mott, Hydrogeologist/Project Manager, conducted a site reconnaissance of accessible areas on the Subject Property from February 28 to March 3, 2011. AECOM's objectives were to visually inspect the area for evidence of site contamination and the presence of hazardous or regulated substances. AECOM accomplished these objectives through a site inspection (visual observation), interviews, and record reviews. Photographs of the site reconnaissance are included in Appendix K.

5.2 Subject Property Observations

At the time of the site reconnaissance, no evidence of stained soil; stressed vegetation; strong, pungent, or noxious odors; waste treatment pits, water supply or potable wells, and monitoring wells; or landfilling activities was observed on the Subject Property, except as described below. AECOM did not observe pesticide or herbicide storage or use on the Subject Property. Key observations during the walkover are noted below:

- Petroleum product and sheen was observed on water weeping through cracks in the asphalt area adjacent to the south side of the distribution/warehouse building. Based on discussion with the Mill's Environmental Staff and review of Ecology records (Section 4.2) the petroleum product is associated with the ExxonMobil ADC Site.
- De minimis hydraulic fluid stains at a pulp press in building 4 were noted on a concrete pad, which was in good condition.
- De minimis SSL was noted on the asphalt in the SSL Washer Building. The SSL appeared to be leaking from a process line to the asphalt and then to a u-drain, which according to Mr. Chapin Brackett ran to the WWTP. The asphalt was observed to be in good condition and the SSL was directed to the WWTP.
- De minimis hydraulic fluid stains were noted on the floor of the Chip Silo Building No. 39, which was in good condition.
- De minimis oil staining was observed in the sump and concrete floor for the used oil room in Building No. 4. The sump and floor were in good condition.
- De minimis Hydraulic oil fluid was noted on an asphalt paved area under the hog fuel stoker. The hydraulic fluids are currently contained in a 55-gallon drum and oil absorbent pads on the paved surface. Based on an interview with Environmental staff, hydraulic fluids from the Stoker could historically be present on this paved section where two catch basins are located and which experienced drainage problems in the past. However, no staining around the catch basins was observed during the walk over.
- Petroleum staining was visible around and in a catch basin located in the Heavy Duty Shop. Water and petroleum product were observed in the catch basin along with a sump pump. Based on an interview with Mr. Chapin Brackett, historically the sump pump would discharge from the catch basin to pipe located on the western exterior wall of the shop. Staining was observed on the outside concrete foundations below the sump discharge. The sump pump discharge was connected to the WWTP in 2008.

- Hydraulic fluids were observed on the interior floor and staining was observed on the interior and on a small area of the exterior south wall of the Rail Car Dumper hydraulic system building. Staining was observed on the ground surface next to the unpaved area on the south side of the building. Mr. Chapin Brackett indicated that a pipe in the lower exterior south wall has been identified and plugged to assure the integrity of the secondary containment function of the building.
- Hydraulic fluids were observed in a containment vault adjacent to the Rail Car Dumper. A gate valve and pipe were observed in the base of the containment vault. According to Mr. Chapin Brackett, a valve failure resulted in the release of two gallons of hydraulic fluids to the East Waterway in 1995. Review of Ecology ERNS listings confirmed that ERNS No. 547098 was a release of two gallons of hydraulic fluid from a containment structure to the water on March 26, 2005. ERNS No. 547098 is closed out. The valve and pipe equipment were modified in 2005 to plug the pipe that allowed the release.
- De minimis latex was observed on the ground in the area of the latex unloading facility, adjacent to the southwest corner of the Tissue Mill, after a shipment of latex was unloaded. See Section 4.5 for information on a latex spill in 2008.
- Observed an abandoned oil-water separator (OWS) located just northwest of the Tissue Mill parking lot. The OWS was installed in the 1980's to treat stormwater for the Tissue Mill parking lot storm system, which is now directed to the WWTP. The review of the OWS indicated some debris within the structure.
- Part washers containing non-chlorinated solvents were observed at various locations in the facility. A universal waste storage area was located west of the Tissue Mill. No environmental issues were noted with the part washers and waste storage area.

5.3 Hazardous Substances in Connection with Identified Uses

AECOM observed the Subject Property for evidence of hazardous substances in connection with Subject Property uses. The facility maintains a current chemical inventory, which identifies the locations and quantities of the various materials stored and used on site. Areas called Area Lube Stations where used oil drums and used oil filter element drums are stored. These areas are identified on Figure 4. Significant petroleum storage areas, which include petroleum ASTs as regulated under the Subject Property SPCC Plan are identified on the attached Figures 5 and 6. Based on review of the Subject Property, hazardous materials were generally noted to be stored or managed in a manner that minimized the potential for a release of such materials into the environmental. Many of the chemicals are stored in secondary containment structures. Used hazardous chemicals are stored within the 90-day hazardous waste storage area in the center of the Subject Property near Building 58. No spills were noted and the concrete appeared to be in good condition.

5.4 Underground Storage Tanks (USTs)

Based on discussions with Mr. Robert Waddle, the Everett facility does not have any active petroleum USTs. Based on review of regulatory records and available Everett Mill environmental files, the Subject Property has historically operated ten USTs. All ten USTs were abandoned by removal and were reported (including any detected release) to Ecology. The following discusses the historic KCWW USTs in more detail.

1. UST No. 29 – A 12,500-gallon xylene UST located just south of the Pulp Prep Building. Removed by abandonment from the Subject Property in November 1989. Soil and groundwater in the vicinity of the UST yielded elevated levels of xylene. Due to the elevated

levels of xylene, cleanup operation consisting of a vapor extraction system (VES) was initiated in 1992 and discontinued 1994. Based on review of a Scott Paper report to Ecology, dated August 19, 1994, the xylene was successfully removed from the soil in the area of the tank and xylene impacted groundwater was limited in the vicinity of the former UST. The August 1994 letter recommended no additional remedial measures and the soil vapor extraction system would be removed by October 1, 1994. Ecology responded with a letter dated August 24, 1994, which indicated the Independent clean-up efforts as described by Washington's Model Toxics Control Act are under the control of the responsible party. In 2002, the Facilities LUST I.D. No. 1627 was placed as inactive. UST No. 67 – A 12,500-gallon kerosene UST was located adjacent to UST No. 29. Impacts were not identified in association with this tank; however, the area was impacted by the release of xylene from UST No. 29.

2. UST No. 68 - A 250-gallon unleaded gasoline UST located adjacent to the north side of the South Office Annex Building was abandoned by removal in November 1989. Benzene was detected at 7.2 parts per billion (ppb) in MW-68-2, which exceeded the cleanup level of 5 ppb, and xylene at 1,700 ppb in MW-68-3 exceeded the cleanup level of 20 ppb as documented in a report titled, Soil and Groundwater Investigation, dated April 18, 1991. In conclusion, the report indicated the exceedences did not appear to an immediate threat to human health or the environment. UST No. 68R – A 500-gallon unleaded gasoline UST located north of the Distribution/Warehouse Building was abandoned by removal in November 1999. Three soil samples were collected from beneath the tank and one from beneath the pump island, which were analyzed for benzene, toluene, ethylbenzene, and xylene (BTEX) and gasoline range organic (GRO).
3. UST No. 69 – A 260-gallon leaded gasoline UST located between Buildings 29 and 37. Based on an internal Memorandum dated December 6, 1989, six soil samples and one groundwater sample were collected in association with the removal of UST No. 69. Ethylbenzene was detected in one soil sample and xylene was detected in four of the six soil samples. All of the detected compounds were below the unrestricted land use (MTCA Method A) cleanup levels for soil. The groundwater sample was analyzed for BTEX, and none of the compounds were detected. Ecology was informed of the results in a letter dated December 22, 1999.
4. UST No. 70 – A 1,000-gallon diesel UST abandoned by removal in November 1989 was located south of the existing hog fuel stockpile. Analytical results of sample collected during the initial excavation work around the UST indicate that release had occurred. Three soil borings were advanced in the area of the UST and then converted into monitoring wells. Based on results of the site investigation, the April 18, 1991 report concluded “An Immediate Threat to Human Health and the Environment Does Not Appear to Exist at Former Tank 70.”
5. UST No. 70R – A 2,000-gallon diesel UST was installed in the same location of UST No. 70 in 1989 and was abandoned by removal in 1995. The UST was double walled with cathodic protection and electronic overflow sensor.
6. UST Nos. 71, 72, and 73 – Three 12,250-gallon USTs containing Bunker C fuel were abandoned by removal in 1989. The USTs were located just south of Building 60. Analytical results of soil and groundwater samples collected from the three USTs and field observations indicated a release of Bunker C fuel. A limited soil excavation was performed around the UST area to the extent practicable. However, an April 18, 1991, Soil and Groundwater Site Investigation report indicated some soil containing Bunker C fuel was not removed because of underground utility lines and structures. A sump was installed within the UST excavation and approximately one inch of Bunker C product was observed within the sump. A monitoring well (MW-70-1) was installed downgradient from the excavation. The April 2002 report indicated

MW-70-1 did not have detectable levels of total petroleum hydrocarbons (TPH) in the soil or groundwater samples collected from this well. The April 18, 1991 Soil and Groundwater Site Investigation report was submitted to Ecology on April 30, 1991; Additional action was not pursued by Ecology and the LUST I.D number for the Subject Property was inactivated in 2002. .

Two additional USTs were located on the Subject Property, but were associated with the Navy Reserve Center. They were listed as removed in 1996 with an interaction end date of May 3, 2000. No additional information regarding this UST was available; however, a KCWW Memorandum, dated October 29, 1997, indicated that the US Navy remediated the site to below Model Toxics Control Act (MTCA) soil and groundwater cleanup standards.

It should be noted that KCWW submitted all site investigation results to Ecology and the Subject Property's LUST I.D. No. 1627 was inactive in 2002. As such, the former USTs with associated releases are considered HRECs. However, a final delisting or no further action letter has not been received from Ecology for each site.

5.5 Aboveground Storage Tanks (ASTs)

The Everett Mill maintains many ASTs throughout the facility. The majority of the ASTs are located within the interior operational area and store materials such as hydraulic fluids, lubricating oils, silicon, and process chemicals. ASTs located on the site are generally located within secure secondary containment berms/basins, and are inspected annually per the Mill's SPCC Plan. Figures 5 and 6 depict the locations of the ASTs.

5.6 Indications of Polychlorinated Biphenyls (PCBs)

For informational purposes, PCB-containing dielectric fluids have been widely used as coolants and lubricants in transformers, capacitors, and other electric equipment due to their insulating and nonflammable properties. The use, manufacture, and disposal of PCBs are regulated by the Toxic Substances Control Act (TSCA), 40 CFR, Part 761. The regulations are, in part, based upon the relative PCB concentration, i.e., <50 parts per million (ppm), >50 ppm to <500 ppm, and >500 ppm. The production of PCBs in the United States began in 1929 and ended in 1977.

The facility removed significant PCB-containing equipment including lighting ballasts, capacitors, and transformers between 1995 and 2004. A review of an October 24, 1998 technical memorandum prepared by Safety-Kleen indicated that a surficial clean-up of concrete was not effective in reaching EPA PCB clean up levels (10µg per 100 cu.cm.) for concrete for substations 3/4 and 5/6. Transformer stations 3/4 and 5/6 exceeded PCB clean up levels (10µg per 100 cu.cm.) and concrete removal was recommended. A February 2, 1999 fax from Safety-Kleen indicated that soil samples collected below the 5/6 pad were below clean up levels. Confirmation samples indicated soils were between 1.4 and 3.4 mg/kg for PCBs below MTCA cleanup levels (10.0 mg/kg). Based on an interview between Mr. Chapin Brackett and a former employee (Mr. Rich Parson), the concrete below substation 3/4 was cleaned below EPA PCB clean up levels (10µg per 100 cu.cm.) for concrete.

Smaller PCB-containing equipment, such as capacitors and light ballasts continue to be removed. A suspected PCB containing transformer is located in the Chip Loft and is labeled Chip Loft 25 KVA Transformer, MCC 215-2A. A photograph (Photo 14) of this transformer is provided in Appendix K.

5.6.1 Transformers/Equipment

Electrical transformers are located within a curbed area and all except Substation 36 are located within a building. The locations of electrical transformers greater than 55-gallons are located on Figure 7.

5.6.2 Fluorescent Light Ballasts

Fluorescent light ballasts contain capacitors that may be filled with PCB-containing dielectric fluid. Typically, light ballasts without labeling stating "No PCBs" will contain PCBs. Based upon the age of the building, there is the potential that the light ballasts at the Subject Property contain PCBs. An inspection of individual ballasts was not included within the scope of this assessment.

5.7 Indications of Solid Waste Disposal

AECOM observed the Subject Property for solid waste management issues, including generation and disposal methods. General trash, including office trash, break room wastes, and packaging materials is discarded in appropriate trash dumpsters found throughout the Subject Property.

5.8 Water

5.8.1 Potable Water

The Subject Property receives their potable water supply from the City of Everett.

5.8.2 Wastewater

Currently, the process wastewater from the Mill is treated via the Mill's WWTP. Prior to 1951 the mill discharged all of its effluent via a single discharge point to the East Waterway via Outfall 003. In 1951, the mill constructed new deep water Outfall 001 in conjunction with the Former Weyerhaeuser Mill, which conveyed SSL from both mills to the Port Gardner Bay.

A primary treatment system was constructed in 1964 to remove total suspended solids. SSL was recovered by the mill when Boiler No. 10 was constructed in 1974. The secondary clarifiers and the aeration basin were constructed in 1979 to treat high biological oxygen demand (BOD) waste from boiler condensates and the bleach plant. Outfall 008 was constructed in 1979 to discharge effluent from the new clarifiers and aeration basin.

Currently, all of the Mill's effluent is discharged through the combined City of Everett and KCWW Outfall 100, which was constructed in 2004. Outfall 100 is managed under NPDES Permit No. WA 000062-1. However, the Mill has retained use of Outfall 003 and Outfall 008 for emergency discharge of treated water.

Sludge from the WWTP is recovered at the sludge dewatering building and transported off-site or incinerated within Boiler No. 14. Catch basins and u-drains within and outside the facility are all directed to the WWTP except for the areas identified in Section 5.8.3.

5.8.3 Stormwater

The majority of stormwater generated within the Everett Mill is collected and conveyed to the WWTP, except for the far west and southwestern ends of the Subject Property, which are directed toward the East Waterway via storm drains and sheet flow. All active stormwater discharges are managed under NPDES Permit No. WA 000062-1. The north end of the Subject Property is directed toward City of

Everett storm sewers via storm drains. A vast majority of the chemical processes and handling are located within areas for which the stormwater is collected via catch basins, u-drains, and building roof drains that are treated at the WWTP. Figure 8 depicts current surface drainage.

5.9 Adjoining/Adjacent Properties Observations

AECOM observed properties immediately adjoining the Subject Property during the site reconnaissance. The adjoining properties were observed, to the extent possible, from the Subject Property boundaries and/or public ROW for readily apparent indicators of potential environmental impairment. Adjacent property uses are industrial, which includes the Everett Navel Station to the north, Burlington Northern Santa Fe (BNSF) Railway to the east, and Dunlap Towing to the southwest with the Port of Everett beyond the Dunlap Towing property. The Port of Gardner Bay (East Waterway) is adjacent to Everett Mill to the west and to the ExxonMobil ADC parcels to the south, which are currently used for parking. Monitoring wells that are associated with the on-going ExxonMobil ADC Site were observed on the adjacent south parcels.

5.10 ASTM E 1527, Section 12.1.4, Non-Scope Items

5.10.1 Lead-Based Paint

A review of the structures for lead-based paint was made during the site visit. Original construction of the many of the buildings date back to the early or mid 1900's with the most recent buildings constructed in the mid-1990's. The buildings on the Subject Property were painted with various colors and layers of paint. Several structures were painted with a common green or blue colored paint. Photo No. 10 in Appendix K depicts the green paint on a metal support for the main conveyor system. Several painted surfaces were observed to be in poor condition with chipped or peeling paint. Photo No. 22 depicts peeling paint on the ceiling of Building No. 10. Painted surfaces that may contain leaded paint also include: ASTs, silos, conveyor tunnels, and the barge wood chip conveyor system (Photo No. 26). Red painted fire suppression piping was observed throughout the Subject Property's facilities and may contain lead-based paint.

An interview with Mr. Jim Ketchum (Asbestos and Lead Paint Records Coordinator) indicated a lead paint assessment was performed on various painted surfaces of the Mill from 2008 to 2009. The lead paint assessment was performed by using a swab sampling technique. Results of the sampling can be found in Appendix J.

5.10.2 Asbestos Containing Materials (ACMs)

AECOM observed building materials that have the potential to contain asbestos. These items included linoleum flooring (Photo No. 2), siding (Photo No. 8), roofing material (Photo No. 15), pipe wrap (Photo No. 21), several furnaces and associated pipe wrap (Photo No. 25), and ceiling tiles (Photo No. 37). Mr. Jim Ketchum indicated that an ACM survey was original performed in 1988 on various areas of the Subject Property. Mr. Jim Ketchum also indicated that ACMs can be found as transite piping, transite siding, galbestos siding, gaskets, roofing, and vinyl tiles. He also indicated significant amounts of ACMs can be found in and around boiler No. 10 and the water filter building. AECOM performed a review of the Kimberly-Clark Asbestos Manual, dated December 1988, updated May 1996 and April 2010 which indicated the following:

- The manual established a procedure to identify, repair, or remove ACMs.
- Identified Walker Specialty Construction and Nuprecon Inc. as primary ACM contractors.

- ACMs are transported and disposed at the Rabanco Roosevelt Regional Landfill or the Northern Wasco County Landfill.
- Asbestos free materials are labeled blue.
- Assumes all thermal system insulation, sprayed on and troweled-on surface material, asphalt roofing, and vinyl flooring installed no later than 1980 must be treated as potential ACM.

In 2002, an asbestos survey was performed by Three Kings Environmental, Inc on buildings 1 through 35, 41, 43 through 46, 80, 82, 86, 96, methanol tank area, and various outside areas throughout the Subject Property. Additional ACM surveys were performed from 1998 to 2010 that meet the "Good Faith" asbestos inspection requirements as per Washington Administrative Code (WAC) 296-62-077707. Results of the asbestos surveys are summarized on the attached tables in Appendix J.

5.10.3 Radon

Based on a review of radon data provided by the attached EDR report (Appendix E), Snohomish County is located in Federal Radon Zone 3 with average radon levels of less than 2 picocuries per liter (pCi/L). The reported concentration is below the EPA 4.0 pCi/L level that is recommended for additional testing depending on building construction.

6.0 Interviews

6.1 Interview with Owner

AECOM interviewed Mr. Robert Waddle (Environmental Team Leader), Mr. Chapin Brackett (Environmental Engineer), Mr. Jim Ketchum (Asbestos and Lead Records Coordinator), and , Mr. Richard Abrams (former Environmental Team Leader) as part of the Phase I ESA. Based on the interviews, historical ownership information, historical and current operations, and environmental impacts were provided for the Subject Property. Information obtained during the interview process has been incorporated as appropriate throughout the report.

6.2 Interview with Site Manager

Refer to Section 6.1.

6.3 Interviews with Occupants

Refer to Section 6.1.

6.4 Interviews with Local Government Officials

AECOM interviewed local government officials and reviewed local government records as part of this Phase I ESA (refer to Section 4.2 of this report). In addition, Mr. Andrew Kallus of the State of Washington Department of Ecology Toxics Cleanup Section was interviewed regarding the ExxonMobil ADC Site (refer to Section 4.1 of this report). Mr. Kallus was not interviewed in regards to the East Waterway. However, a copy of the 2008 bay wide sediment study was requested. AECOM has not received a copy at the time of the finalization of this report.

7.0 Findings and Opinions

7.1 HRECs and RECs

Table 1 and 2 summarizes AECOM's findings and opinions regarding HRECs and RECs for the Subject Property. Table 1 and 2 explain the logic and reasoning for finding these conditions to be HRECs or RECs.

7.2 De Minimis Conditions

This assessment has revealed the following *de minimis* conditions in conjunction with the subject properties.

- *De minimis* hydraulic fluid stains at a pulp press in Building 4 were noted on a concrete pad, which was in good condition.
- *De minimis* SSL was noted on the asphalt in the SSL Washer Building. The SSL appeared to be leaking from a process line to the asphalt and then to a u-drain, which according to Mr. Chapin Brackett ran to the WWTP. The asphalt was observed to be in good condition and the SSL was directed to the WWTP.
- *De minimis* hydraulic fluid stains were noted on the floor of the Chip Silo Building No. 39, which was in good condition.
- *De minimis* oil staining was observed in the sump and concrete floor for the used oil room in Building No. 4. The sump and floor were in good condition.
- *De minimis* latex spill was noted in the area of the latex off-loading area.
- *De minimis* oil staining was observed on a paved asphalt area under the Hog Fuel Stoker. The paved area drains to two catch basins which drain to the WWTP.

7.3 Other Environmental Issues

The Everett Mill dates back to approximately 1927 and operations conducted at this facility over the past 84 years have utilized a number of hazardous materials and petroleum products. It is possible that impacts from these practices may exist on portions of the site. Over the years of operations, fill soils have been placed on the property and observed in soil borings performed on the Subject Property. This material was described as demolition debris, ash, and wood processing waste. As such, the long term industrial use of the Subject Property and presence of historical fill soils indicate a potential that other environmental issues may exist upon or near the Subject Property.

7.4 ASTM Non-Scope Items

AECOM was requested to perform several ASTM E1527 non-scope items, which include observations for ACMs and lead paint, and review of radon. ACM surveys have been performed on the Subject Property from 1988 to the present. ACM's were observed during AECOM's site review on structures throughout the Subject Property. These items included vinyl tiles, siding, roofing material, pipe wrap, and ceiling tiles.

A lead paint survey was performed on various painted surfaces from 2008 to 2009. The assessment detected lead paint on various surfaces throughout the Subject Property. AECOM also observed possible lead paint on ASTs, silos, and conveyor tunnels and supports.

ACMs and lead paint are considered environmental issues to the Subject Property. The Subject Property is in a Federal Radon Zone of 3 with average radon levels of less than 2pci/L. Radon is not considered a REC or environmental issue for the Subject Property.

A suspected PCB containing transformer is located in the Chip Loft and is labeled Chip Loft 25 KVA Transformer, MCC 215-2A.

7.5 Data Gaps

A data gap is considered the lack of or inability to obtain information required by ASTM E 1527-05 despite good faith efforts by AECOM to gather such information. A data gap by itself is not considered significant. The following data gaps were identified during performance of the Phase I ESA. The significance of each data gap is discussed below, as well as data failures, if any.

- Chain of title information for the Subject Property was not part of the scope of this Phase I ESA. Given the historical use of the Subject Property and past ownership information provided by historical resources, the inability to assess chain of title information is not considered a significant data gap.
- An Environmental Lien search and Activity and Use Limitation (AUL) search was not part of the scope of this Phase I ESA. The Everett Mill's response to the owner's questionnaire indicates there are no environmental liens on the property. Given the historical use of the Subject Property and past ownership information provided by historical resources, the inability to access this information is not considered a significant data gap.
- AECOM did not review files at the Snohomish County Health Department. Given the review of the Standard Environmental Records Sources, Records at the Everett Mill, Ecology Records, and City of Everett Records, the non-review of the Snohomish County Health Department records is not considered a significant data gap.
- Per ASTM, interviews of past owners, operators, and occupants of the Subject Property, who are likely to have material information regarding the potential for contamination at the Subject Property, shall be conducted to the extent that they can be identified and that the information likely to be obtained is not duplicative of information already obtained from other sources. AECOM obtained historical property information from site representatives and review of historical documents. According to this information, the Subject Property was an undeveloped tidal area prior to 1890, and in 1929 was developed with the Everett Mill. Thus, based on the use of the Subject Property and surrounding area, and because interviews with past owners of the Subject Property were impractical, past owners were not contacted. This data gap does not represent a significant limitation to this investigation, in AECOM's opinion.

8.0 Conclusions

AECOM has performed a Phase I ESA in conformance with the scope and limitations of ASTM Practice E 1527-05 of the Subject Property. Any exceptions to, or deletions from, this practice are described in Section 1.4 of this report.

Historical RECs

The Phase I ESA has identified the following HRECs in conjunction with the Subject Property as noted in Section 7 and described on Table 1.

1. UST removals – Based on review of Washington Department of Ecology (Ecology) records, ten underground storage tanks (USTs) were operated on the property at various times. In November 1989, eight USTs (Nos. 29, 67, 68, 69, 70, 71, 72, and 73) were removed from the property and Ecology was notified of fuel releases from UST Nos. 29, 68, 70, 71, 72, and 73 in December 1989. Additional USTs were removed in 1995 (70R) and in 1999 (68R). In 2002, the Facilities LUST I.D. No. 1627 was classified as inactive. The releases associated with the USTs are considered a HREC to the Subject Property due to the inactive LUST I.D. number and the resulting No Further Action review by Ecology.
2. Naval Reserve Property – KCWW exchanged a KCWW-owned property located north of the current north end semi-truck parking area for a Navy owned parcel (Naval Reserve Center Property) located just south of the secondary clarifier and aeration basins with the Navy in the mid-1990's. The US Navy remediated the site to below MTCA soil and groundwater cleanup levels, making the site an HREC with regard to the Subject Property.
3. Bleaching Tower area – A December 1999 letter report summarizes activities associated with petroleum impacted soil encountered during construction of a new bleaching tower. The letter concluded the contamination is localized due to the lack of contamination detected in tests performed north of the area in 1994 and tests performed to the south of the area in 1997. Based on the 1999 analysis showing that petroleum-contaminated soils encountered during construction of a new bleach tower from an abandoned pipeline are localized, were removed, and additional remedial measures are not warranted the detected release is considered an HREC with regard to the Subject Property.
4. PCB Transformer – PCB sampling at transformer stations 3/4 and 5/6 exceeded EPA PCB clean up levels (10µg per 100 cu.cm.) for concrete, and concrete removal was recommended by Safety-Kleen. The release of PCBs is considered an HREC based on confirmation sampling indicating residual soils at substation 5/6 were between 1.4 and 3.4 mg/kg PCBs below MTCA cleanup levels (10.0 mg/kg). Based on an interview between Mr. Chapin and a former employee (Mr. Rich Parson) they indicated the concrete below substation 3/4 was cleaned to EPA PCB clean up levels for concrete.
5. Former Paint Shop – A Scott Paper Memorandum dated August 3, 1994 indicated that contamination described as paint thinner, gasoline or xylene was encountered during the excavation of a utility line in the area of a former Paint Shop. A site investigation indicated the release is localized and additional remedial measures are not warranted. Based on the results of the site investigation, the contamination encountered in the area of the former Paint Shop is an HREC.

6. Rail Car Dumper Containment Vault Valve – A valve failure resulted in the release of two gallons of hydraulic fluid to the East Waterway in 1995. The spill was contained, cleaned up, and inspected by Ecology, and the matter closed (ERNS No. 547098). Consequently, the Rail Car Dumper Containment Vault is considered an HREC with regard to the Subject Property.

Based on current information, these HRECs are no longer considered current RECs in connection with the Subject Property.

RECs

This assessment has identified the following RECs in conjunction with the Subject Property as noted in Section 7, described on Table 2 and shown on Figure 3.

ExxonMobil ADC Site

1. Petroleum product and sheen was observed on water weeping through cracks in the asphalt area adjacent to the south side of the distribution/warehouse building on the Subject Property. Based on discussion with the Mill's Environmental staff and review of Ecology records, the petroleum product is associated with the ExxonMobil ADC Site, which is an ongoing MTCA cleanup site (Facility Site ID No. 2728) adjacent to the Subject Property. Because petroleum contamination from the ExxonMobil ADC Site has been found on the Subject Property, the Exxon Mobil/ADC Site is considered a REC with regard to the Subject Property.

Former Oil House and Former Gasoline/Bunker C ASTs

2. The former oil house and former gasoline/Bunker C fuel oil AST farm and associated underground piping are considered a REC to the Subject Property because TPH-Oil was detected above MTCA Method A groundwater cleanup levels in Probe 13 and Probe 14, and a 1950 Sanborn Map depicted an oil house in the area of Probe 14. Based on the detected petroleum compounds and concentrations found in the area of the former oil house and former gasoline/Bunker C fuel oil AST farm and associated underground piping, and the absence of documented completed remediation, the release is considered a REC to the Subject Property.

Heavy Duty Shop Sump

3. Petroleum staining was visible around and in a catch basin located in the Heavy Duty Shop. Water and petroleum product was observed in the catch basin along with a sump pump. Staining was observed on the side of the building below the outside discharge point of the sump pump. This sump was connected to the WWTP in 2008. Based on the petroleum staining around and in the sump and knowledge of a conveyance system that could discharge to the East Waterway from the catch basin, the Heavy Duty Shop sump is considered a REC to the Subject Property.

Railcar Dumper Hydraulic System Building (south side)

4. Hydraulic fluids were observed on the interior floor and staining was observed on the interior walls and on a small area of the exterior south wall and ground surface of the Rail Car Dumper hydraulic system building next to a small unpaved area on the south side of the building. Environmental staff indicated that a pipe in the lower exterior south wall has been identified and plugged to assure the integrity of the secondary containment function of the building. Due to the hydraulic fluid staining and knowledge of a pipe that could historically have discharged to the ground surface from inside the building, the area adjacent to the south side of the Rail Car hydraulic system building is considered a REC with regard to the Subject Property.

Dutch Ovens 1 through 5

5. Soils were excavated for the foundation for Sand Filter 1, which was constructed within a building in the area of the Dutch Ovens 1 through 5. Some of the excavated material was identified as potentially consisting of spent sulfite liquor. The soils were characterized for proper landfill disposal. Results of the profiling detected arsenic (35.4 mg/kg) and cadmium (5.21 mg/kg) above MTCA Method A soil cleanup levels and were found acceptable for landfill disposal. Following the excavation, the area within the building was restored with an impervious surface. Further soil investigation was not performed to determine if the impacts were fully removed as such, the detected impacts are considered a REC to the Subject Property.

Latex Spill Area

6. In 2008, approximately 28,000-gallons of latex were released due to an undetected break in a railroad car off-loading line. Latex used as a binder in paper products is considered non-toxic, however, formaldehyde a component of latex is considered a hazardous substance. The 2008 release is considered a REC to the Subject Property.

East Waterway

7. A number of historical sources related to industrial and maritime industries and urban runoff have contributed to the detected contamination in the East Waterway. Because the Everett Mill discharged untreated effluent to the East Waterway from 1929 to 1964, as well as other historical discharges from the Subject Property to the East Waterway that might have contained constituents of concern, the East Waterway is considered a REC with regard to the Subject Property.

This assessment has revealed the following *de minimis* conditions in conjunction with the Subject Property.

- *De minimis* hydraulic fluid stains at a pulp press in building 4 were noted on a concrete pad, which was in good condition.
- SSL was noted on the asphalt in the SSL Washer Building. The SSL appeared to be leaking from a process line to the asphalt and then to a u-drain, which according to Mr. Chapin Brackett ran to the WWTP. Due to the good condition of the asphalt and the SSL was directed to the WWTP it was a *De minimis* condition.
- *De minimis* hydraulic fluid stains were noted on the floor of the Chip Silo Building No. 39, which was in good condition.
- *De minimis* oil staining was observed in the sump and concrete floor for the used oil room in Building No. 4. The concrete sump and floor were in good condition.
- *De minimis* oil staining was observed on a paved asphalt area under the Hog Fuel Stoker. The paved area drains to two catch basins which drain to the WWTP.
- *De minimis* latex spill was noted in the area of the latex off-loading area.

While not considered RECs or HRECs, the following environment issues and ASTM Non-scope items associated with the Subject Property are presented below.

- Possible ACM was noted throughout the buildings of the Subject Property.
- Possible lead containing paint was observed on structures throughout the Subject Property.

- A suspected PCB containing transformer is located in the Chip Loft and is labeled Chip Loft 25 KVA Transformer, MCC 215-2A.
- The Everett Mill dates back to approximately 1927 and operations conducted at this facility over the past 84 years have utilized a number of hazardous materials and petroleum products. Review of site investigation and geotechnical boring logs indicates fill material described as demolition debris and wood processing waste has been placed on the Subject Property.

The Phase I ESA did not identify any significant data gaps that constitute RECs.

9.0 Environmental Professional Statement

As required by Section 12.13 of ASTM E1527-05, AECOM provides the following declarations:

I declare that, to the best of my professional knowledge and belief, I meet the definition of environmental professionals responsible for conducting the Phase I ESA and preparation of the report.

I have the specific qualifications based on education, training, and experience to assess a property of the nature, history, and setting of the Subject Property. I have developed and performed the all appropriate inquiries in conformance with the standards and practices set forth in 40 CFR Part 312.

Respectfully,

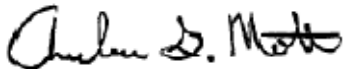

Andrew G. Mott, P.G., CPG
Project Scientist – Hydrogeologist

10.0 References

AMEC Earth & Environmental, Inc., 11810 North Creek Parkway North, Bothell, Washington, Focused Feasibility Study Work Plan, ExxonMobil / ADC Property, Ecology Site ID 2728, 2717 / 2731 Federal Avenue, Everett, Washington, February 26, 2010.

American Society for Testing and Materials (ASTM), *Standard Practice for Environmental Assessments: Phase I Environmental Site Assessment Process*, E 1527-05, ASTM, 100 Barr Harbor Drive, Conshohocken, Pennsylvania 19428, November 2005.

Anchor Environmental, L.C.C, Seattle, Washington, Sampling and Analysis Report, Outfall 100 Baseline Sediment Sampling for NPDES Permit #WA-00062-01 and Associated Permits, June 2004.

Aspect Consulting, Seattle, Washington, Memorandum regarding Latex Spill Investigation, October 28, 2009.

Crete Consulting Incorporated, 1522 44th Avenue SW, Seattle, Washington, Letter regarding Soil Characterization – Sand Filter 1 Foundation Excavation, January 14, 2011.

Dames & Moore, Portland Oregon, Geotechnical Investigation Converting Plant Addition, January 19, 1995

Environmental Data Resources, Inc., 440 Wheelers Farms Road, Milford, Connecticut, Certified Sanborn Map Report, February 25, 2011.

Environmental Data Resources, Inc., 440 Wheelers Farms Road, Milford, Connecticut, City Directory Abstract, February 25, 2011.

Environmental Data Resources, Inc., 440 Wheelers Farms Road, Milford, Connecticut, EDR Aerial photographs dated 1941, 1952, 1956, 1968, 1971, 1981, 1990, and 2006, February 25, 2011.

Environmental Data Resources, Inc., 440 Wheelers Farms Road, Milford, Connecticut, EDR Radius Map Report, February 25, 2011.

Environmental Data Resources, Inc., 440 Wheelers Farms Road, Milford, Connecticut, Historical Topographic Map Report, February 25, 2011.

Kimberly-Clark, Chevron Products Company, Texaco EH&S, and Burlington Northern/Santa Fe letter to Ecology regarding Subsurface Investigation Results, Port of Everett- Former Bulk Facilities, April 20, 1998.

Kimberly-Clark Corporation, Everett, Washington, Letter to Department of Ecology regarding Bleach Plant Rebuilding, December 13, 1999.

Kimberly-Clark Corporation, Everett, Washington, 2009 Spill Prevention Control and Countermeasure Plan, July 2009.

- Landau Associates, Inc., Edmonds, Washington, Soil and Groundwater Investigation Former Underground Petroleum Storage Tanks Everett Pulp and Paper Mill, Everett, Washington, April 18, 1991.
- Landau Associates, Inc., Edmonds, Washington, Groundwater and Soil Environmental Investigation Vicinity of Former Paint Shop, Scott Paper Company, September 20, 1994.
- Marine Research Laboratory, Sequim, Washington, Analysis of Sediments and Soils for Chemical Contamination for the Design of U.S. Navy Homeport Facility at East Waterway of Everett Harbor, Washington, November 1984.
- McDonnell Engineering, Inc., Everett Washington, UST Removal Site Check/Site Assessment, Kimberly Clark Corporation, November 23, 1999.
- Parametrix, Bellevue, Washington, Combined Release and Remediation Report, On-Shore Portion of Port Gardner Outfall Replacement Project, Everett, Washington, November 6, 2003.
- Safety-Kleen Special Projects, Technical Memorandum, Kimberly Clark, Everett Mill PCB Decontamination Project: Substation 3 & 4 and 5 & 6 Supplemental Sampling Results, October 24, 1998
- Science Applications International Corporation (SAIC), 18912 North Creek Parkway, Bothell, Washington, Sediment Characterization Study in Port Gardner and Lower Snohomish Estuary, Port Gardner, Washington, Final Data Report prepared for the State of Washington Department of Ecology, July 10, 2009.
- Scott Paper Company, Everett, Washington, Northwest Operations, Pulp and Tissue Mill, May, 1980.
- Scott Paper Company, Everett, Washington, Internal Memorandum for Site Cleanup Actions, August 3, 1994.
- Scott Worldwide, Everett, Washington, Letter to Department of Ecology regarding Contaminated Soil Analysis, August 20, 1990.
- Scott Worldwide, Everett, Washington, Letter to Department of Ecology regarding Oil Contaminated Soil, May 28, 1991.
- Scott Worldwide, Everett, Washington, Letter to CH2M Hill regarding Past Activities impacting Air Emissions, June 20, 1994.
- State of Washington, Department of Ecology, Bellevue, Washington, Notice of Potential Liability Status Letter, February 7, 1997.
- State of Washington, Department of Ecology, LUST Cleanup Report Review, September 5, 2002.
- State of Washington, Department of Ecology, ExxonMobil ADC Site Publication Number 08-09-122, November 2009.
- State of Washington, Department of Ecology, National Pollution Discharge Elimination System (NPDES) Waste Discharge Permit No. WA-000062-1, January 31, 2009.

Summary of Contaminated Property Assessments Performed at the Kimberly-Clark Everett Facility,
January 28, 2011.

Figures

**Figure 1 – Subject
Property Location Map**

**Figure 2 – Subject
Property Diagram**

**Figure 3 – Recognized
Environmental
Conditions Diagram**

**Figure 4 – Area
Lubrication Station
Locations**

**Figure 5 – Oil Base
Products Storage
Locations South Mill**

**Figure 6 – Oil Base
Products Storage
Locations North Mill**

**Figure 7 – Everett
Substation Locations**

**Figure 8 – Everett Mill
Surface Drainage**

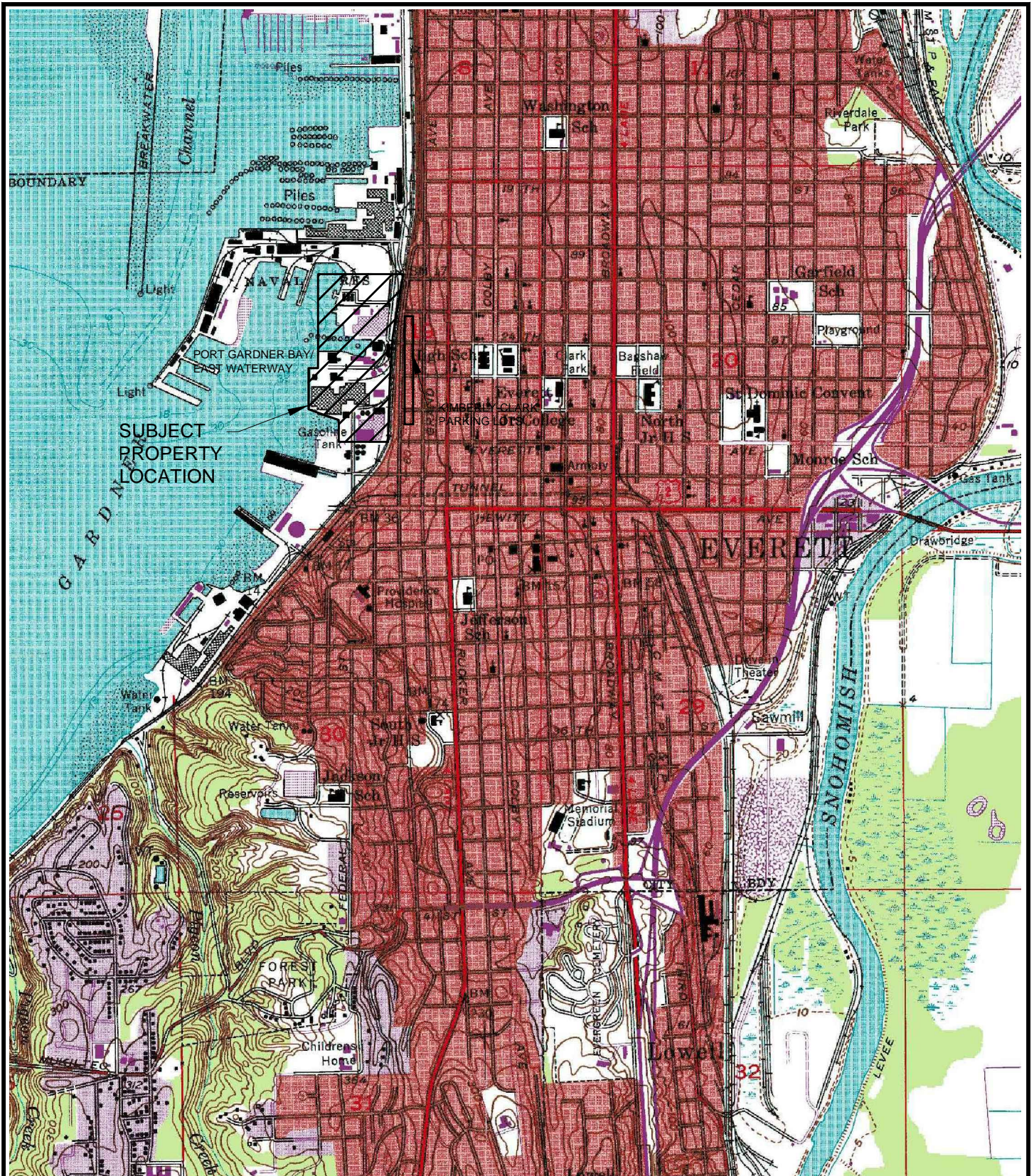

MAP SOURCE: EVERETT, WA USGS TOPO QUADRANGLE, PHOTOINSPECTED 1968 & 1973.



| | | | |
|---|------------------|---------------------|-----------------|
| EVERETT PAPER MILL PHASE I ESA KIMBERLY-CLARK EVERETT, WASHINGTON | | | |
| SUBJECT PROPERTY LOCATION MAP | | | |
| PROJECT NO. 60197578 | DRAWN BY: ALB | DATE: 03/09/2011 | FIGURE 1 |

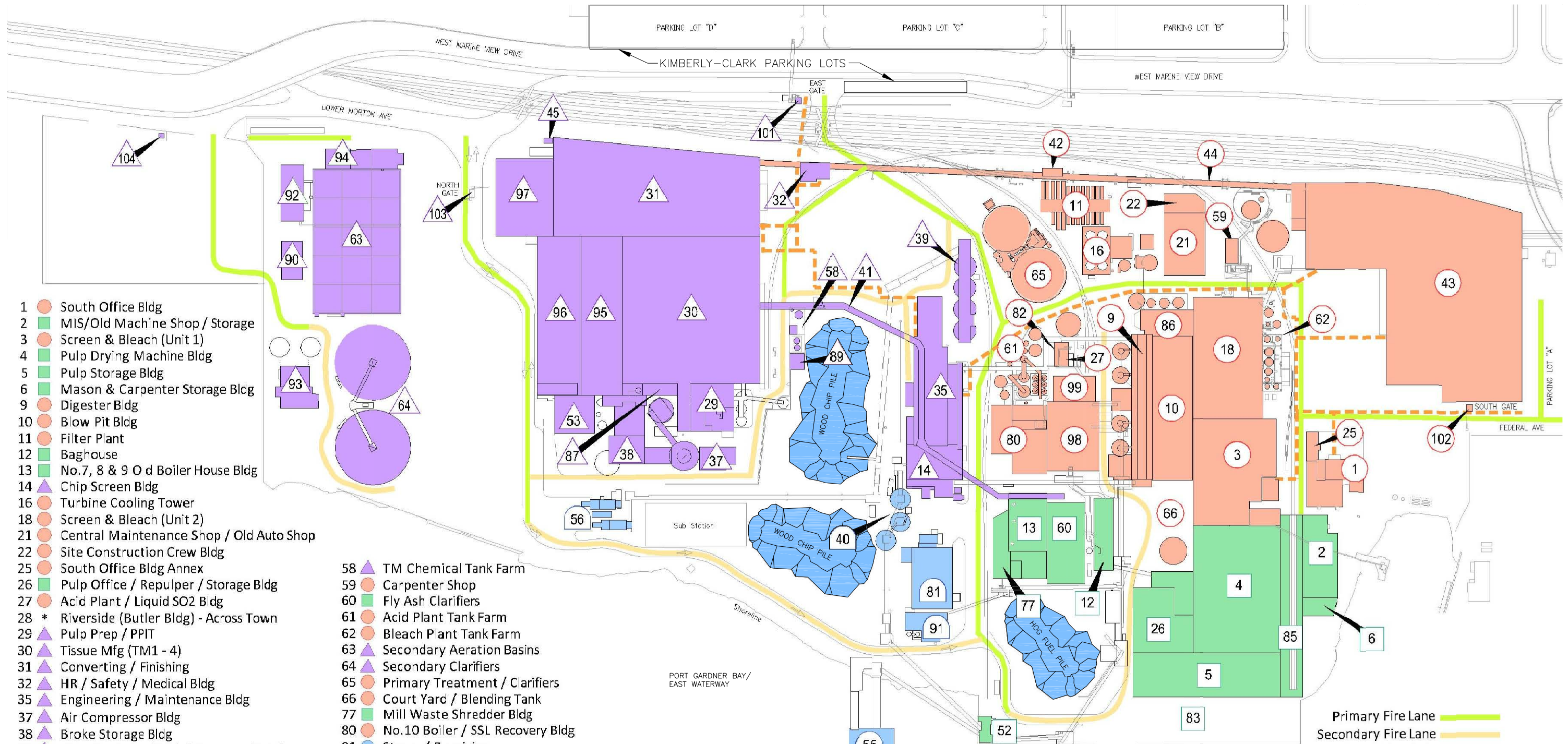

- 1 ● South Office Bldg
- 2 ■ MIS/Old Machine Shop / Storage
- 3 ● Screen & Bleach (Unit 1)
- 4 ■ Pulp Drying Machine Bldg
- 5 ■ Pulp Storage Bldg
- 6 ■ Mason & Carpenter Storage Bldg
- 9 ● Digester Bldg
- 10 ● Blow Pit Bldg
- 11 ● Filter Plant
- 12 ■ Baghouse
- 13 ■ No. 7, 8 & 9 Old Boiler House Bldg
- 14 ▲ Chip Screen Bldg
- 16 ● Turbine Cooling Tower
- 18 ● Screen & Bleach (Unit 2)
- 21 ● Central Maintenance Shop / Old Auto Shop
- 22 ● Site Construction Crew Bldg
- 25 ● South Office Bldg Annex
- 26 ■ Pulp Office / Repulper / Storage Bldg
- 27 ● Acid Plant / Liquid SO2 Bldg
- 28 * Riverside (Butler Bldg) - Across Town
- 29 ▲ Pulp Prep / PPIT
- 30 ▲ Tissue Mfg (TM1 - 4)
- 31 ▲ Converting / Finishing
- 32 ▲ HR / Safety / Medical Bldg
- 35 ▲ Engineering / Maintenance Bldg
- 37 ▲ Air Compressor Bldg
- 38 ▲ Broke Storage Bldg
- 39 ▲ Chip Silo Bldgs (1-4) / Conveyor (C-19)
- 40 ▲ Chip Silo Bldgs (5-7)
- 41 ▲ Pipe Bridge
- 42 ● Gas Meter Station #1
- 43 ● Distribution / Warehouse
- 44 ● Main Conveyor
- 45 ▲ Gas Meter Station #2
- 52 ■ Chip Unloading / Rail Dump
- 53 ▲ Chemical Storage Bldg
- 55 ▲ Barge Unloading
- 56 ▲ North Chip Dump
- 57 * Riverside Scale House - Across Town

- 58 ▲ TM Chemical Tank Farm
- 59 ● Carpenter Shop
- 60 ■ Fly Ash Clarifiers
- 61 ● Acid Plant Tank Farm
- 62 ● Bleach Plant Tank Farm
- 63 ▲ Secondary Aeration Basins
- 64 ▲ Secondary Clarifiers
- 65 ● Primary Treatment / Clarifiers
- 66 ● Court Yard / Blending Tank
- 77 ■ Mill Waste Shredder Bldg
- 80 ● No.10 Boiler / SSL Recovery Bldg
- 81 ▲ Stores / Receiving
- 82 ● SSL Sulfur Burning Bldg
- 83 ■ Pulp Mill Dock
- 85 ■ Pulp Shipping / Train Shed
- 86 ● SSL Washer Bldg / Filtrate Tank Farm
- 87 ▲ Secondary Fiber Bldg
- 89 ▲ Hazardous Waste Storage
- 90 ▲ Stores Storage @ Secondary Treatment
- 91 ▲ Sludge Dewatering
- 92 ▲ Secondary Treatment Blower Bldg
- 93 ▲ Secondary Treatment Pump Bldg / Offices
- 94 ▲ Secondary Treatment Chemical Bldg

- 95 ▲ Tissue Mfg (TM5)
- 96 ▲ Parent Roll Storage (TM5)
- 97 ▲ Converting Addition (1995)
- 98 ● No.14 Boiler
- 99 ● No.14 Turbine Generator Bldg
- 101 ▲ E Gate (Security)
- 102 ● S Gate (Security)
- 103 ▲ N Gate (Security)
- 104 ▲ N Staging Yard / Lock Shop

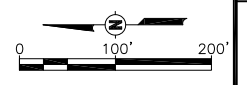

EVERETT PAPER MILL PHASE I ESA
KIMBERLY-CLARK
EVERETT, WASHINGTON

SUBJECT PROPERTY DIAGRAM

| | | | |
|-------------------------|------------------|---------------------|-----------------|
| PROJECT NO. 60197578 | DRAWN BY: ALB | DATE: 03/09/2011 | FIGURE 2 |
|-------------------------|------------------|---------------------|-----------------|

File: L:\work\Projects\60197578\000_CAD\001_Drawing\Sheets\60197578-Figure 2.dwg Layout Layout1 User: breuniga Plotfile: Apr 15, 2011 - 7:32am

File: L:\work\Projects\60197575\6000_CAD\001_Drawing\Sheets\60197575-Figure 3.dwg Layout: Figure 3 User: bmranga Printed: Apr 15, 2011 - 10:10am

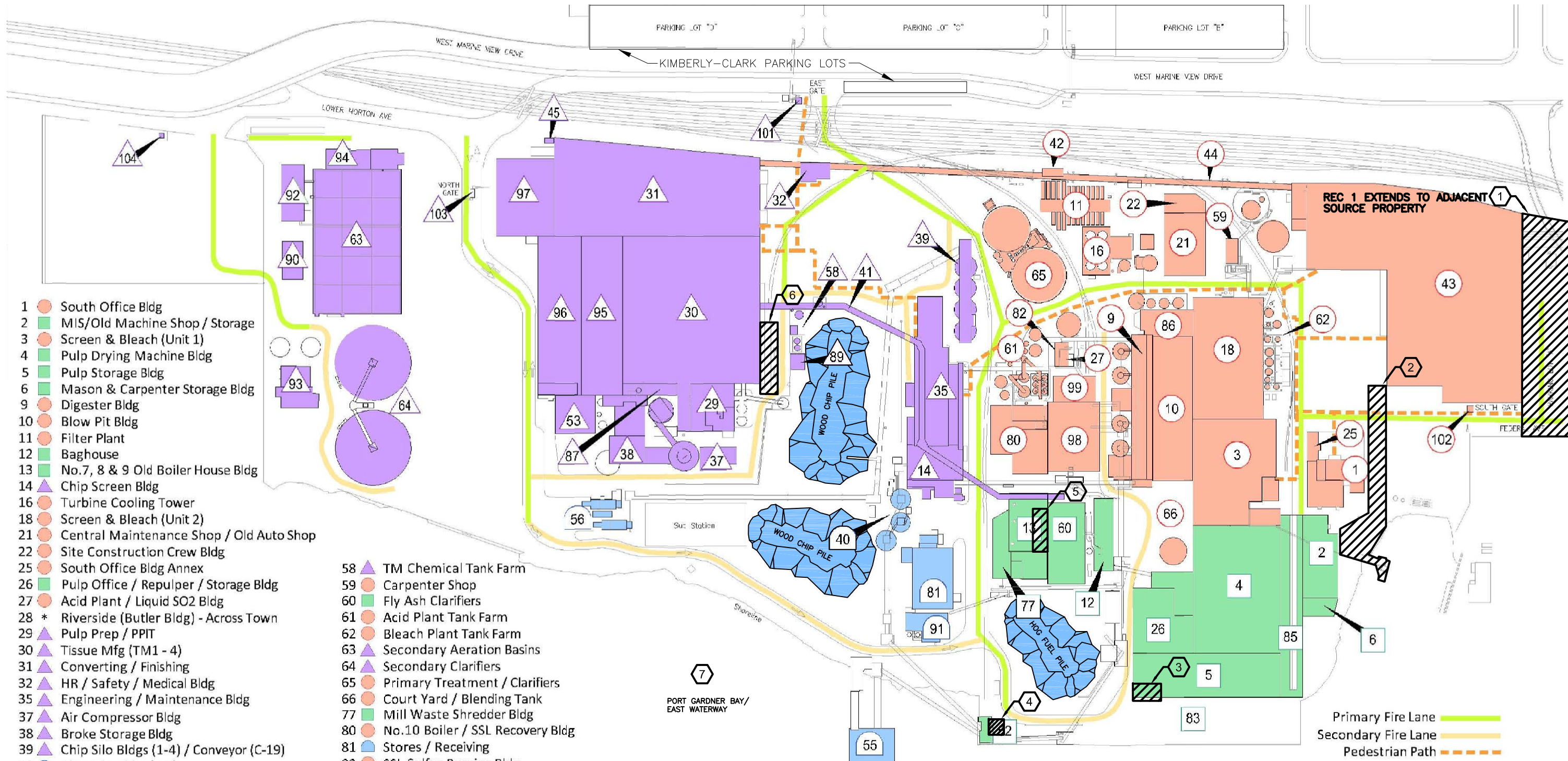

- 1 ● South Office Bldg
- 2 ■ MIS/Old Machine Shop / Storage
- 3 ● Screen & Bleach (Unit 1)
- 4 ■ Pulp Drying Machine Bldg
- 5 ■ Pulp Storage Bldg
- 6 ■ Mason & Carpenter Storage Bldg
- 9 ● Digester Bldg
- 10 ● Blow Pit Bldg
- 11 ● Filter Plant
- 12 ■ Baghouse
- 13 ■ No. 7, 8 & 9 Old Boiler House Bldg
- 14 ▲ Chip Screen Bldg
- 16 ● Turbine Cooling Tower
- 18 ● Screen & Bleach (Unit 2)
- 21 ● Central Maintenance Shop / Old Auto Shop
- 22 ● Site Construction Crew Bldg
- 25 ● South Office Bldg Annex
- 26 ■ Pulp Office / Repulper / Storage Bldg
- 27 ● Acid Plant / Liquid SO2 Bldg
- 28 * Riverside (Butler Bldg) - Across Town
- 29 ▲ Pulp Prep / PPIT
- 30 ▲ Tissue Mfg (TM1 - 4)
- 31 ▲ Converting / Finishing
- 32 ▲ HR / Safety / Medical Bldg
- 35 ▲ Engineering / Maintenance Bldg
- 37 ▲ Air Compressor Bldg
- 38 ▲ Broke Storage Bldg
- 39 ▲ Chip Silo Bldgs (1-4) / Conveyor (C-19)
- 40 ▲ Chip Silo Bldgs (5-7)
- 41 ▲ Pipe Bridge
- 42 ● Gas Meter Station #1
- 43 ● Distribution / Warehouse
- 44 ● Main Conveyor
- 45 ▲ Gas Meter Station #2
- 52 ■ Chip Unloading / Rail Dump
- 53 ▲ Chemical Storage Bldg
- 55 ▲ Barge Unloading
- 56 ▲ North Chip Dump
- 57 * Riverside Scale House - Across Town

- 58 ▲ TM Chemical Tank Farm
- 59 ● Carpenter Shop
- 60 ■ Fly Ash Clarifiers
- 61 ● Acid Plant Tank Farm
- 62 ● Bleach Plant Tank Farm
- 63 ▲ Secondary Aeration Basins
- 64 ▲ Secondary Clarifiers
- 65 ● Primary Treatment / Clarifiers
- 66 ● Court Yard / Blending Tank
- 77 ■ Mill Waste Shredder Bldg
- 80 ● No.10 Boiler / SSL Recovery Bldg
- 81 ● Stores / Receiving
- 82 ● SSL Sulfur Burning Bldg
- 83 ■ Pulp Mill Dock
- 85 ■ Pulp Shipping / Train Shed
- 86 ● SSL Washer Bldg / Filtrate Tank Farm
- 87 ▲ Secondary Fiber Bldg
- 89 ▲ Hazardous Waste Storage
- 90 ▲ Stores Storage @ Secondary Treatment
- 91 ▲ Sludge Dewatering
- 92 ▲ Secondary Treatment Blower Bldg
- 93 ▲ Secondary Treatment Pump Bldg / Offices
- 94 ▲ Secondary Treatment Chemical Bldg

- 95 ▲ Tissue Mfg (TM5)
- 96 ▲ Parent Roll Storage (TM5)
- 97 ▲ Converting Addition (1995)
- 98 ● No.14 Boiler
- 99 ● No.14 Turbine Generator Bldg
- 101 ▲ E Gate (Security)
- 102 ● S Gate (Security)
- 103 ▲ N Gate (Security)
- 104 ▲ N Staging Yard / Lock Shop

- RECOGNIZED ENVIRONMENTAL CONDITIONS**
- ① EXXON MOBIL ADC SITE
 - ② FORMER OIL HOUSE AND FORMER GASOLINE/BUNKER ASTs
 - ③ HEAVY DUTY SHOP SUMP
 - ④ RAIL DUMPER HYDRAULIC SYSTEM BUILDING (SOUTH SIDE)
 - ⑤ DUTCH OVENS 1 THROUGH 5
 - ⑥ LATEX SPILL AREA
 - ⑦ EAST WATERWAY

Primary Fire Lane —
 Secondary Fire Lane —
 Pedestrian Path - - -

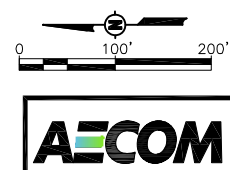

EVERETT PAPER MILL PHASE I ESA
 KIMBERLY-CLARK
 EVERETT, WASHINGTON

RECOGNIZED ENVIRONMENTAL CONDITIONS DIAGRAM

| | | | |
|-------------------------|------------------|---------------------|----------|
| PROJECT NO. 60197578 | DRAWN BY: ALB | DATE: 03/09/2011 | FIGURE 3 |
|-------------------------|------------------|---------------------|----------|



File: L:\work\Projects\60197578\000_CAD\001_Drawings\Sheets\60197578-Figure 4.dwg Layout: Figure 4 User: breuniga Plotted: Apr 15, 2011 - 7:21am

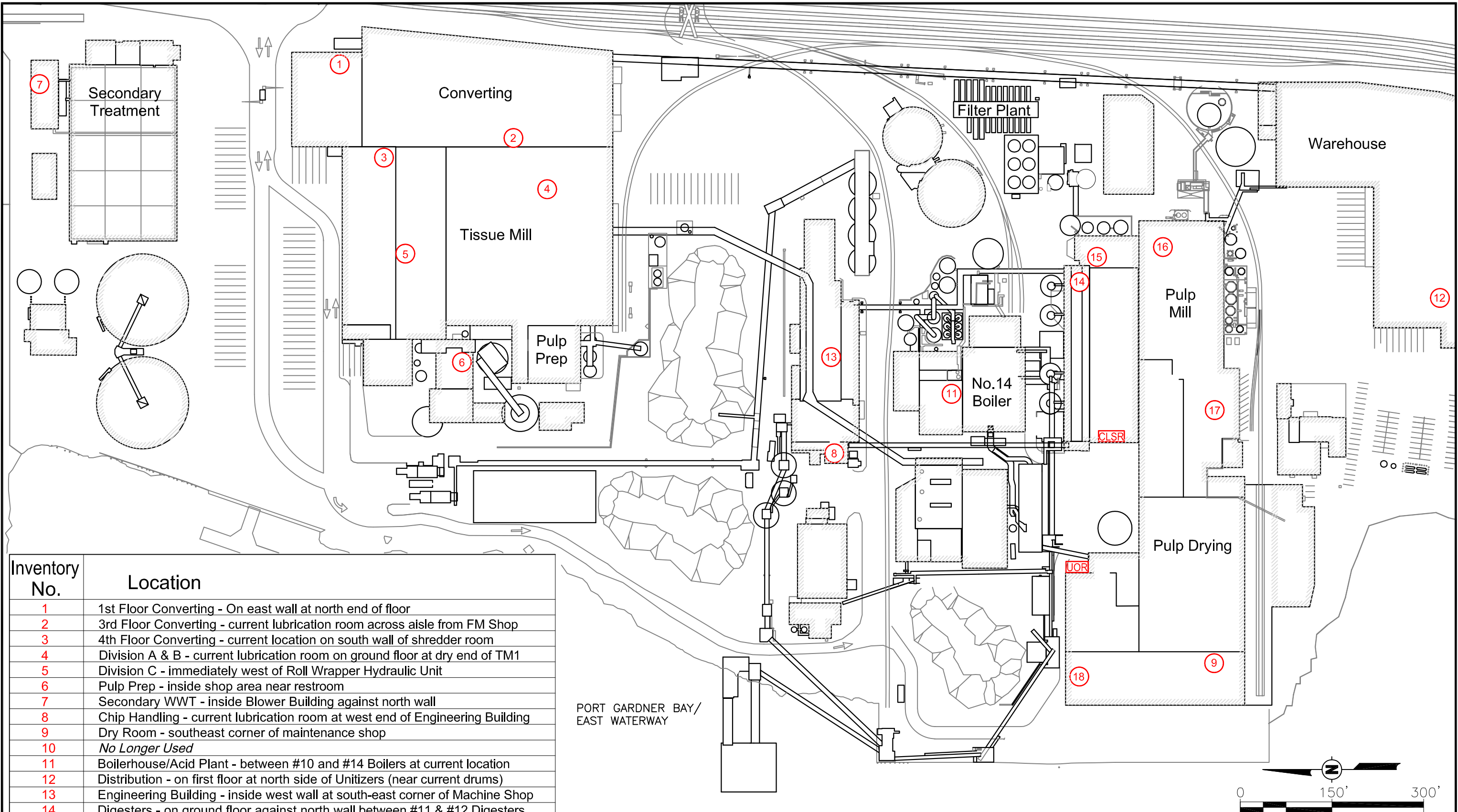

PORT GARDNER BAY/
EAST WATERWAY

| Inventory No. | Location |
|---------------|--|
| 1 | 1st Floor Converting - On east wall at north end of floor |
| 2 | 3rd Floor Converting - current lubrication room across aisle from FM Shop |
| 3 | 4th Floor Converting - current location on south wall of shredder room |
| 4 | Division A & B - current lubrication room on ground floor at dry end of TM1 |
| 5 | Division C - immediately west of Roll Wrapper Hydraulic Unit |
| 6 | Pulp Prep - inside shop area near restroom |
| 7 | Secondary WWT - inside Blower Building against north wall |
| 8 | Chip Handling - current lubrication room at west end of Engineering Building |
| 9 | Dry Room - southeast corner of maintenance shop |
| 10 | No Longer Used |
| 11 | Boilerhouse/Acid Plant - between #10 and #14 Boilers at current location |
| 12 | Distribution - on first floor at north side of Unitizers (near current drums) |
| 13 | Engineering Building - inside west wall at south-east corner of Machine Shop |
| 14 | Digesters - on ground floor against north wall between #11 & #12 Digesters |
| 15 | SSL Washers - ground floor of SSL Building in NW corner where currently exists |
| 16 | Screen & Bleach - 3rd Floor outside of current shop area in northwest corner |
| 17 | Screen & Bleach - north side Screened Brown Stock Chest, on ground floor |
| 18 | Dry Room Fork Trucks - northwest corner of Bale Room in current area |
| CLSR | Central Lube Storage Room - east side of Pulp/Utilities Courtyard |
| UOR | Used Oil Room - west side of Pulp/Utilities Courtyard |

EVERETT PAPER MILL PHASE I ESA
KIMBERLY-CLARK
EVERETT, WASHINGTON

**AREA LUBRICATION
STATION LOCATIONS**

AECOM

PROJECT NO. 60197578 DRAWN BY: ALB DATE: 03/09/2011 **FIGURE 4**

File: L:\work\Projects\60197578\000_CAD\001_Drawings\Sheets\60197578-Figure 5.dwg Layout: Figure 5 User: breuniga Plotted: Apr 15, 2011 - 7:24am

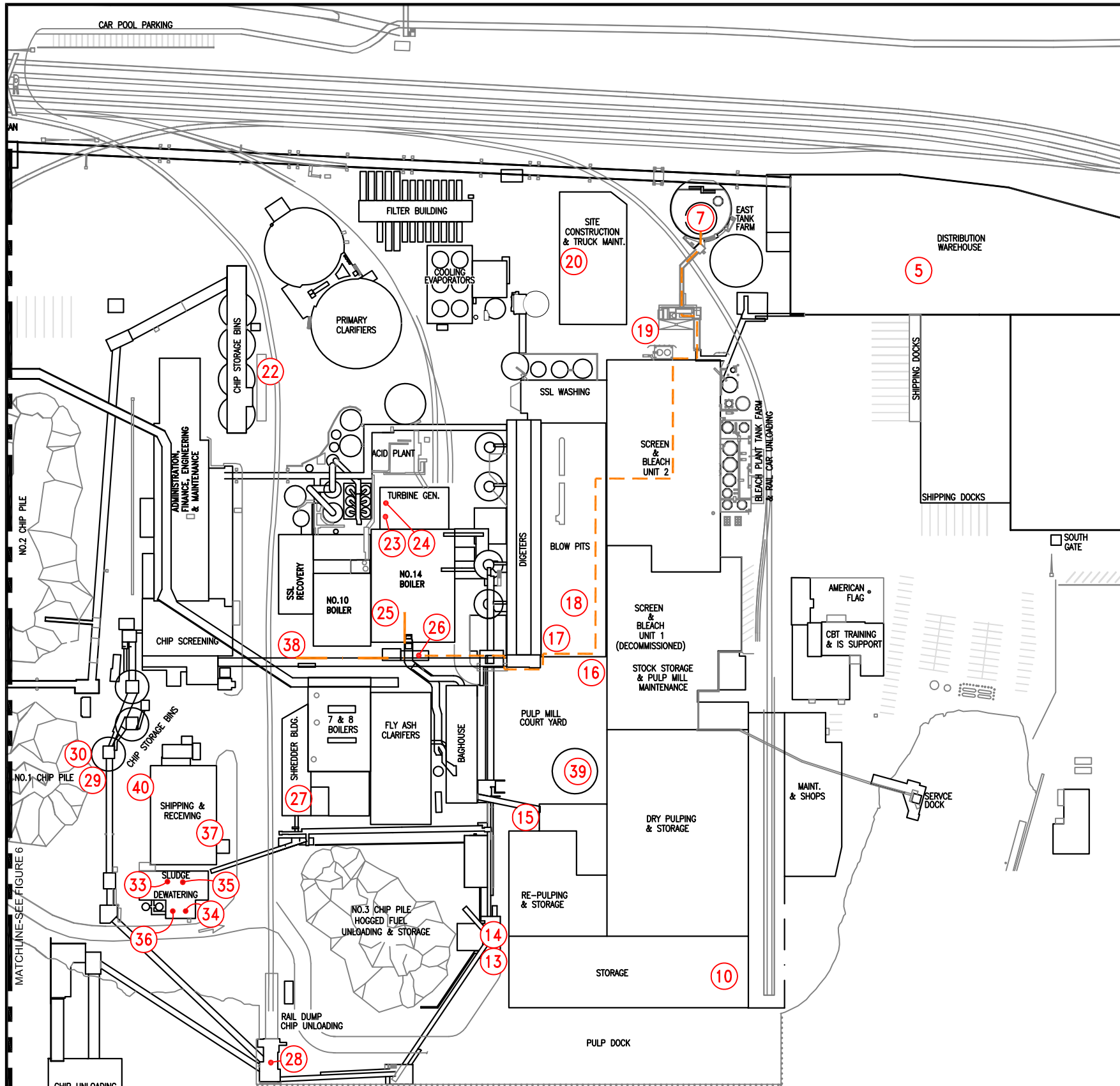

Oil Based Products Storage Locations Map - South

| Location ID | Location Description | Content | Storage Capacity |
|-------------|---|------------------------------------|------------------|
| 1 | No Longer Used | | |
| 2 | "" | | |
| 3 | "" | | |
| 4 | "" | | |
| 5 | Distribution Warehouse, No.1 Unitizers Oil System | Unitizers Hydraulic Oil System | 80 gal. |
| 5 | Distribution Warehouse, No.2 Unitizers Oil System | Unitizers Hydraulic Oil System | 80 gal. |
| 6 | "" | | |
| 7 | South of Warehouse Tank Farm | Fuel Oil No.2 | 250,000 gal. |
| 8 | "" | | |
| 9 | "" | | |
| 10 | Dry Room, Bale Press No.1 | Hydraulic Oil System | 132 gal. |
| 10 | Dry Room, Bale Press No.2 | Hydraulic Oil System | 132 gal. |
| 11 | "" | | |
| 12 | "" | | |
| 13 | Under Chip Conveyor near Heavy Equipment Shop | Drum Storage | 55 gal. Drums |
| 14 | Stoker | Hydraulic Oil | 500 gal. |
| 15 | Used Oil Room | Used Oil Tank | 700 gal. |
| 15 | Used Oil Room | Used Oil Drum Storage | 55 gal. |
| 15 | Used Oil Room | Used Oil Filter Bin | 390 gal. |
| 15 | Used Oil Room | Used Oil Filter Trough | 105 gal. |
| 16 | Pulp Mill - South East Corner (Court Yard) | Diesel - Emergency Generator | 100 gal. |
| 17 | Central Lube Storage Room | Lubricating Oil | 55 gal. Drums |
| 18 | Blow Pits, Air Compressor Room | Oil Drum Storage | 55 gal. Drums |
| 19 | Pulp Mill - East (Across Roadway) | Decommissioned Diesel Tank - Empty | 300 gal. |
| 20 | "" | | |
| 21 | "" | | |
| 22 | Chip Truck Dump - Inside | Hydraulic Oil | 260 gal. |
| 23 | No.14 Boiler, 1st Floor - East | Lubricating Oil | 2,500 gal. |
| 24 | No.14 Boiler, 1st Floor - East | Hydraulic Oil | 500 gal. |
| 25 | No.14 Boiler, 1st Floor - (Central) | Hydraulic Oil | 500 gal. |
| 26 | No.14 Boiler - West (Outside) | Fuel Oil No.2 | 20,000 gal. |
| 27 | Shredder Building - West | Hydraulic Oil | 455 gal. |
| 28 | Rail Dump Hydraulic System | Hydraulic Oil | 664 gal. |
| 29 | South of No.1 Chip Pile | Fuel Oil No.2 | 2,500 gal. |
| 30 | Bay View Mobile Service | Hydraulic Oil | 250 gal. |
| 30 | Bay View Mobile Service | Engine Oil | 250 gal. |
| 30 | Bay View Mobile Service | Transmission Oil | 250 gal. |
| 31 | "" | | |
| 32 | "" | | |
| 33 | DeWatering Totes | Nalco 61505 / Core Shell 71301 | 275 gal. Totes |
| 34 | DeWatering Run | Nalco 61505 / Core Shell 71301 | 1,700 gal. |
| 35 | DeWatering Bulk | Nalco 61505 / Core Shell 71301 | 8,000 gal. |
| 36 | DeWatering Mix | Nalco 61505 / Core Shell 71301 | 1,700 gal. |
| 37 | Shipping & Receiving | Oil Drum Storage | 55 gal. Drums |
| 38 | Under Conveyor (outside of No.10 Boiler) | Diesel Tank | 500 gal. |
| 39 | Top of Blend Chest, Gear Box | Lubricating Oil | 80 gal. |
| 39 | Courtyard next to Blend Chest | Used Oil | 55 gal. |
| 40 | Paint Shed | Mineral Spirits | 55 gal. Drums |

- NOTE:
- 1) DIESEL FUEL OIL PIPE LINE TO DAY TANK
 - 2) DIESEL FUEL OIL PIPED TO BOILER
 - 3) SOME DRUM STORAGE AREAS HAVE BEEN CONVERTED TO LUBE STATIONS. THESE LOCATIONS ARE NOW ILLUSTRATED ON THE LUBE STATION FIGURE.

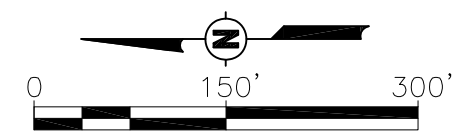

EVERETT PAPER MILL PHASE I ESA
KIMBERLY-CLARK
EVERETT, WASHINGTON

**OIL BASE PRODUCTS
STORAGE LOCATIONS
SOUTH MILL**



PROJECT NO. 60197578 DRAWN BY: ALB DATE: 03/09/2011 **FIGURE 5**

File: L:\work\Projects\60197578\000_CAD\001_Drawings\Sheets\60197578-8-Figure 6.dwg Layout: Figure 6 User: breuniga Plotted: Apr 15, 2011 7:25am

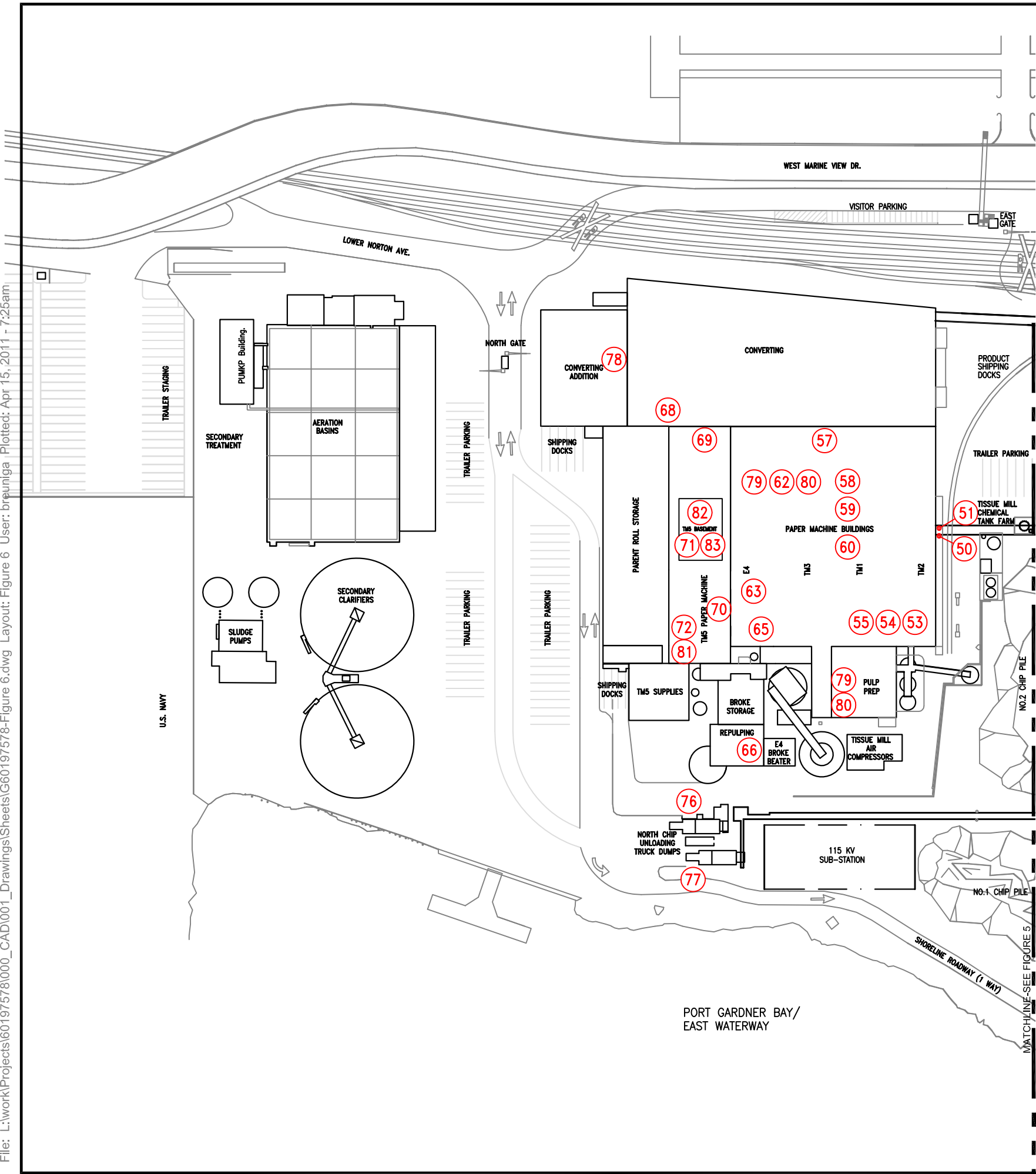

Oil Based Products Storage Locations Map - North

| Location ID | Location Description | Content | Storage Capacity |
|-------------|--|----------------|------------------|
| 50 | Paper Machine Building. - South (Outside), Emergency Generator | Fuel Oil No. 2 | 400 gal. |
| 51 | Paper Machine Building. - South (Outside), Emergency Generator | Fuel Oil No. 2 | 400 gal. |
| 52 | <i>No Longer Used</i> | | |
| 53 | Paper Machine No.2, 1st Fl. South West | Hydraulic Oil | 90 gal. |
| 54 | Paper Machine No.1, 1st Fl. South West | Hydraulic Oil | 90 gal. |
| 55 | Paper Machine No.1 & 2, 1st Fl. South West | Lube Oil | 2,800 gal. |
| 55 | Paper Machine No.1 & 2, 1st Fl. South West | Lube Oil | 2,800 gal. |
| 55 | Paper Machine No.1, 1st Fl. South West | Lube Oil | 1,400 gal. |
| 55 | Paper Machine No.2, 1st Fl. South West | Lube Oil | 1,400 gal. |
| 57 | Paper Machine Building, near TM5, North Central, Baler #1 | Hydraulic Oil | 132 gal. |
| 57 | Paper Machine Building, near TM5, North Central, Baler #2 | Hydraulic Oil | 132 gal. |
| 58 | Paper Machine No.3, 1st Fl. Central East | Hydraulic Oil | 90 gal. |
| 59 | Paper Machine No.3, 1st Fl. Central East | Lube Oil | 1,400 gal. |
| 59 | Paper Machine No.3, 1st Fl. Central East | Lube Oil | 2,150 gal. |
| 59 | Paper Machine No.3, 1st Fl. Central East | Lube Oil | 2,150 gal. |
| 60 | Paper Machine Building, 1st Fl., outside Paper Mill Oil House, TM1, spill supply closet empty. | Drum Storage | 55 gal. Drums |
| 61 | -- | | |
| 62 | Paper Machine No.4, 1st Fl. North East | Hydraulic Oil | 90 gal. |
| 63 | Paper Machine No.4, 1st Fl. North Central | Lube Oil | 2,400 gal. |
| 63 | Paper Machine No.4, 1st Fl. North Central | Lube Oil | 1,050 gal. |
| 63 | Paper Machine No.4, 1st Fl. North Central | Lube Oil | 2,400 gal. |
| 64 | -- | | |
| 65 | Paper Machine Building. - North West, Simz | Hydraulic Oil | 1050 gal. |
| 66 | Broke Storage & Repulping, South West, Baler Hydraulic System | Hydraulic Oil | 235 gal. |
| 67 | -- | | |
| 68 | Converting Building, 4th Fl., North West, Shredder | Hydraulic Oil | 455 gal. |
| 69 | Paper Machine No.5, East Wall, DRC Baler | Hydraulic Oil | 235 gal. |
| 70 | Paper Machine No.5, Yankee Fan Lube System, 3rd Fl. | Lube Oil | 80 gal. |
| 71 | Paper Machine No.5, Basement | Lube Oil | 1,200 gal. |
| 71 | Paper Machine No.5, Basement | Hydraulic Oil | 700 gal. |
| 72 | Paper Machine No.5, 1st Floor - North West, Roll Wrap Hydraulic | Hydraulic Oil | 400 gal. |
| 73 | -- | | |
| 74 | -- | | |
| 75 | -- | | |
| 76 | Truck Dump, North East Unit | Hydraulic Oil | 380 gal. |
| 77 | Truck Dump, North West Unit | Hydraulic Oil | 380 gal. |
| 78 | Converting Building, 1st Fl., North Central, Columbia Palletizer | Hydraulic Oil | 183 gal. |
| 79 | Paper Machine No.4, 1st Fl. Central, Vaccum Gear Box | Lube Oil | 55 gal. |
| 79 | Paper Machine No.4, 1st Fl. Central, Vaccum Gear Box | Lube Oil | 55 gal. |
| 80 | Paper Machine No.4, 1st Fl. Central, Water Jet Slitter | Hydraulic Oil | 80 gal. |
| 80 | Paper Machine No.4, 1st Fl. Central, Water Jet Slitter | Hydraulic Oil | 80 gal. |
| 81 | Paper Machine No.5, 2nd Fl. West, Vacuum Turbine | Lube Oil | 284 gal. |
| 82 | Paper Machine No.5, Basement, Reel Loading Hydraulic | Hydraulic Oil | 242 gal. |
| 83 | Paper Machine No.5, Basement, Diesel Motor | Diesel | 60 gal. |

NOTE:

- 1) SOME DRUM STORAGE AREAS HAVE BEEN CONVERTED TO LUBE STATIONS. THESE LOCATIONS ARE NOW ILLUSTRATED ON THE LUBE STATION FIGURE.

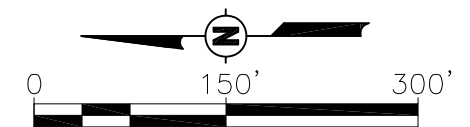

EVERETT PAPER MILL PHASE I ESA
KIMBERLY-CLARK
EVERETT, WASHINGTON

**OIL BASE PRODUCTS
STORAGE LOCATIONS
NORTH MILL**



PROJECT NO. 60197578 DRAWN BY: ALB DATE: 03/09/2011 **FIGURE 6**

File: L:\work\Projects\60197578\000_CAD\001_Drawings\Sheets\G60197578-Figure 7.dwg Layout: Figure 7 User: breuniga Plotted: Apr 15, 2011 - 7:27am

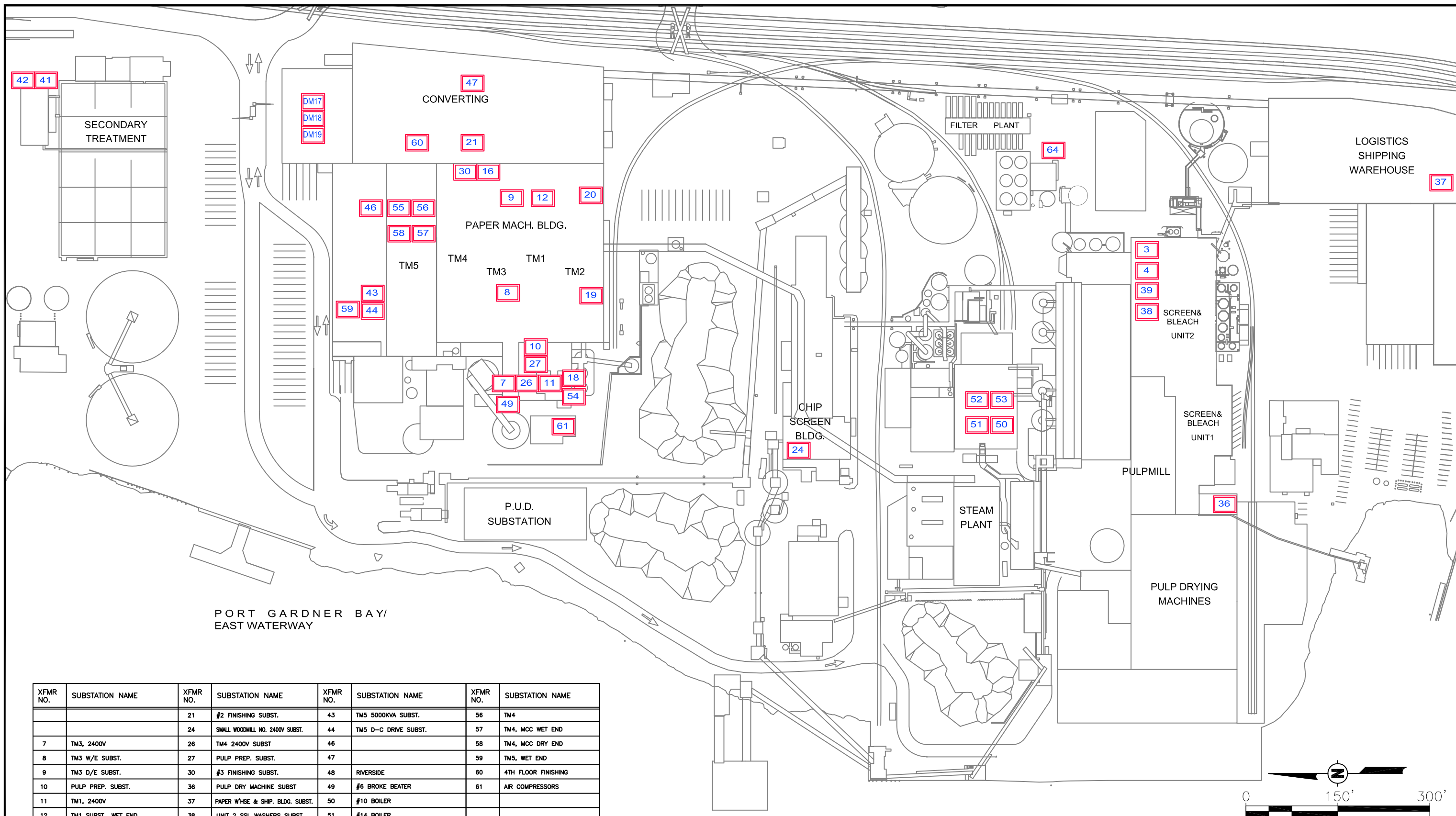

| XFMR NO. | SUBSTATION NAME | XFMR NO. | SUBSTATION NAME | XFMR NO. | SUBSTATION NAME | XFMR NO. | SUBSTATION NAME |
|----------|----------------------|----------|---------------------------------|----------|----------------------|----------|--------------------------|
| | | 21 | #2 FINISHING SUBST. | 43 | TM5 5000KVA SUBST. | 56 | TM4 |
| | | 24 | SMALL WOODMILL NO. 2400V SUBST. | 44 | TM5 D-C DRIVE SUBST. | 57 | TM4, MCC WET END |
| 7 | TM3, 2400V | 26 | TM4 2400V SUBST | 46 | | 58 | TM4, MCC DRY END |
| 8 | TM3 W/E SUBST. | 27 | PULP PREP. SUBST. | 47 | | 59 | TM5, WET END |
| 9 | TM3 D/E SUBST. | 30 | #3 FINISHING SUBST. | 48 | RIVERSIDE | 60 | 4TH FLOOR FINISHING |
| 10 | PULP PREP. SUBST. | 36 | PULP DRY MACHINE SUBST | 49 | #6 BROKE BEATER | 61 | AIR COMPRESSORS |
| 11 | TM1, 2400V | 37 | PAPER WHSE & SHIP. BLDG. SUBST. | 50 | #10 BOILER | | |
| 12 | TM1 SUBST., WET END | 38 | UNIT 2 SSL WASHERS SUBST. | 51 | #14 BOILER | | |
| 16 | TM5 FINISHING SUBST. | 39 | 2ND FLOOR EAST SUBST. | 52 | #14 BOILER | 64 | FILTER PLANT |
| 18 | TM2 2400V SUBST | | | 53 | #10 BOILER | | |
| 19 | TM2 W/E SUBST | | | 54 | TM4, 4160V | DM17 | E4 ISOLATION TRANSFORMER |
| 20 | TM2 D/E SUBST | 42 | WASTE WATER TREAT. 2400V SUBST. | 55 | TM4 | DM18 | E4 ISOLATION TRANSFORMER |
| | | | | | | DM19 | E4 ISOLATION TRANSFORMER |

LEGEND:
9 NON PCB SUBSTATION

EVERETT PAPER MILL PHASE I ESA
 KIMBERLY-CLARK
 EVERETT, WASHINGTON



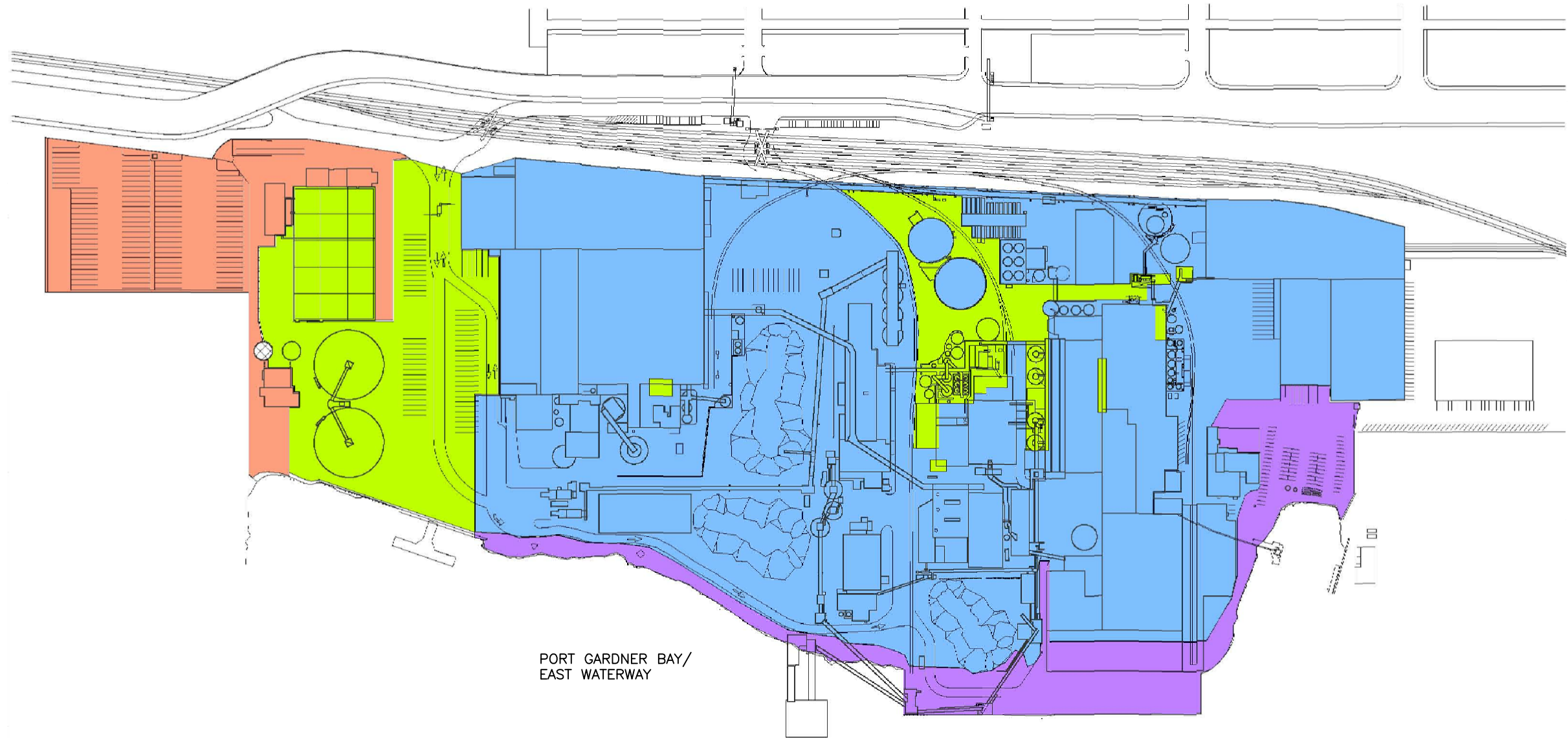

**EVERETT MILL SUBSTATION
 LOCATIONS**

| | | | |
|-------------------------|------------------|---------------------|-----------------|
| PROJECT NO. 60197578 | DRAWN BY: ALB | DATE: 03/09/2011 | FIGURE 7 |
|-------------------------|------------------|---------------------|-----------------|





PORT GARDNER BAY/
EAST WATERWAY

-  BAY DIRECT
-  SECONDARY TREATMENT
-  PRIMARY CLARIFIERS
-  CITY SEWER

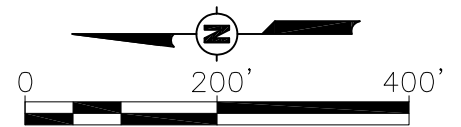

EVERETT PAPER MILL PHASE I ESA
KIMBERLY-CLARK
EVERETT, WASHINGTON

**EVERETT MILL
SURFACE DRAINAGE**



| | | | |
|-------------------------|------------------|---------------------|-----------------|
| PROJECT NO. 60197578 | DRAWN BY: ALB | DATE: 03/09/2011 | FIGURE 8 |
|-------------------------|------------------|---------------------|-----------------|

Tables

**Table 1 – Everett Mill
HRECs**

**Table 2 – Everett Mill
RECs**

**Table 1
Everett Mill HRECs
Everett Mill Phase I ESA**

| HREC | HREC DESCRIPTION | Key Reference Documents/Observations/Interviews |
|---|--|--|
| 1 - UST Removals | UST removals - Based on review of Washington Department of Ecology (Ecology) records, ten underground storage tanks (USTs) were operated on the property at various times. In November 1989, eight USTs (Nos. 29, 67, 68, 69, 70, 71, 72, and 73) were removed from the property and Ecology was notified of fuel releases from UST Nos. 29, 68, 70, 71, 72, and 73 in December 1989. Additional USTs were removed in 1995 (70R) and in 1999 (68R). In 2002, the Facilities LUST I.D. No. 1627 was classified as inactive. The releases associated with the USTs are considered a HREC to the Subject Property due to the inactive LUST I.D. number and the resulting No Further Action review by Ecology. | <p>Landau Associates, Inc., Edmonds, Washington, Soil and Groundwater Investigation Former Underground Petroleum Storage Tanks Everett Pulp and Paper Mill, Everett, Washington, April 18, 1991</p> <p>McDonnell Engineering, Inc., Everett Washington, UST Removal Site Check/Site Assessment, Kimberly Clark Corporation, November 23, 1999.</p> <p>State of Washington, Department of Ecology, Lacy, Washington, LUST Cleanup Report Review, September 5, 2002.</p> |
| 2 - Naval Reserve Property | Naval Reserve Property – KCWW exchanged a KCWW-owned property located north of the current north end semi-truck parking area for a Navy owned parcel (Naval Reserve Center Property) located just south of the secondary clarifier and aeration basins with the Navy in the mid-1990's. The US Navy remediated the site to below MTCA soil and groundwater cleanup levels, making the site an HREC with regard to the Subject Property. | <p>KCWW Memorandum, dated October 29, 1997</p> <p>On-line Ecology UST Record</p> |
| 3 - Bleaching Tower Area | Bleaching Tower area - A December 1999 letter report summarizes activities associated with petroleum impacted soil encountered during construction of a new bleaching tower. The letter concluded the contamination is localized due to the lack of contamination detected in tests performed north of the area in 1994 and tests performed to the south of the area in 1997. Based on the 1999 analysis showing that petroleum-contaminated soils encountered during construction of a new bleach tower from an abandoned pipeline are localized, were removed, and additional remedial measures are not warranted the detected release is considered an HREC with regard to the Subject Property. | Kimberly-Clark letter to Department of Ecology, December 13, 1999 |
| 4 - PCB Transformer | PCB Transformer - PCB sampling at transformer stations 3/4 and 5/6 exceeded EPA PCB clean up levels (10µg per 100 cu.cm.) for concrete, and concrete removal was recommended by Safety-Kleen. The release of PCBs is considered an HREC based on confirmation sampling indicating residual soils at substation 5/6 were between 1.4 and 3.4 mg/kg PCBs below MTCA cleanup levels (10.0 mg/kg). Based on an interview with a former employee (Mr. Rich Parson) the concrete below substation 3/4 was cleaned to EPA PCB clean up levels for concrete. | <p>Safety-Kleen Special Projects, Technical Memorandum, Everett Mill PCB Decontamination Project: Substation 3 & 4 and 5 & 6 Supplemental Sampling Results, October 24, 1998</p> <p>Safety-Kleen, Fax, February 2, 1999</p> <p>Mr. Chapin Brackett, March 24, 2011 Interview with Mr. Rich Pearson</p> |
| 5 - Former Paint Shop | A Scott Paper Memorandum dated August 3, 1994 indicated that contamination described as paint thinner, gasoline or xylene was encountered during the excavation of a utility line in the area of a former Paint Shop. A site investigation indicated the release is localized and additional remedial measures are not warranted. Based on the results of the site investigation, the contamination encountered in the area of the former Paint Shop is an HREC. | <p>Scott Paper Memorandum, August 3, 1994</p> <p>Landau Associates Inc., Groundwater and Soil Environmental Investigation Vicinity of Former Paint Shop, September 1994</p> |
| 6 - Rail Car Dumper Containment Vault Valve | Rail Car Dumper Containment Vault Valve – A valve failure resulted in the release of two gallons of hydraulic fluid to the East Waterway in 1995. The spill was contained, cleaned up, and inspected by Ecology, and the matter closed (ERNS No. 547098). Consequently, the Rail Car Dumper Containment Vault is considered an HREC with regard to the Subject Property. | <p>Interview with Mr. Chapin Brackett, March 1, 2011</p> <p>State of Washington, Department of Ecology Environmental Report Tracking System, Incident Report No. 753873, March 26, 2005</p> |

**Table 2
Everett Mill RECs
Everett Mill Phase I ESA**

| REC NO. | REC DESCRIPTION | Key Reference Documents/Observations/Interviews |
|---|--|--|
| 1 - ExxonMobil American Distribution Company (ADC) | Petroleum product and sheen was observed on water weeping through cracks in the asphalt area adjacent to the south side of the distribution/warehouse building on the Subject Property. Based on discussion with the Mill's Environmental staff and review of Ecology records, the petroleum product is associated with the ExxonMobil ADC Site, which is an ongoing MTCA cleanup site (Facility Site ID No. 2728) adjacent to the Subject Property. Because petroleum contamination from the ExxonMobil ADC Site has been found on the Subject Property, the Exxon Mobil/ADC Site is considered a REC with regard to the Subject Property. | <p>Department of Ecology Letter to Kimberly-Clark, Notice of Potential Liability Status, February 7, 1997</p> <p>Department of Ecology, Publication Number 08-09-122, November 2009</p> <p>AMEC, Focused Feasibility Study Work Plan, February 26, 2010</p> <p>Jim Schneider March 16, 2011 Interview with Andrew Kallus</p> <p>Site Walk Over February 28, 2011</p> |
| 2 - Former Oil House, Gasoline/Bunker C AST | The former oil house and former gasoline/Bunker C fuel oil AST farm and associated underground piping are considered a REC to the Subject Property because TPH-Oil was detected above MTCA Method A groundwater cleanup levels in Probe 13 and Probe 14, and a 1950 Sanborn Map depicted an oil house in the area of Probe 14. Based on the detected petroleum compounds and concentrations found in the area of the former oil house and former gasoline/Bunker C fuel oil AST farm and associated underground piping, and the absence of documented completed remediation, the release is considered a REC to the Subject Property. | <p>Pacific Environmental Group, Inc., Environmental Investigation Report, April 14, 1998</p> <p>1950 Fire Insurance Map</p> |
| 3 - Heavy Duty Shop Sump | Petroleum staining was visible around and in a catch basin located in the Heavy Duty Shop. Water and petroleum product was observed in the catch basin along with a sump pump. Staining was observed on the outside of the building below the former discharge point of the sump pump. This sump was connected to the WWTP in 2008. Based on the petroleum staining around and in the sump and knowledge of a conveyance system that could discharge to the East Waterway from the catch basin, the Heavy Duty Shop sump is considered a REC to the Subject Property. | <p>Site Walk Over March 3, 2011</p> <p>Interview with Mr. Chapin Brackett, March 3, 2011</p> |
| 5 - Railcar Dumper Hydraulic System Building (South Side) | Hydraulic fluids were observed on the interior floor and staining was observed on the interior walls and on a small area of the exterior south wall and ground surface of the Rail Car Dumper hydraulic system building next to a small unpaved area on the south side of the building. Environmental staff indicated that a pipe in the lower exterior south wall has been identified and plugged to assure the integrity of the secondary containment function of the building. Due to the hydraulic fluid staining and knowledge of a pipe that could historically have discharged to the ground surface from inside the building, the area adjacent to the south side of the Rail Car hydraulic system building is considered a REC with regard to the Subject Property. | <p>Site Walk Over March 3, 2011</p> <p>Interview with Mr. Chapin Brackett, March 3, 2011</p> |
| 6 - Dutch Ovens 1 through 5 | Soils were excavated for the foundation for Sand Filter 1, which was constructed within a building in the area of the Dutch Ovens 1 through 5. Some of the excavated material was identified as potentially consisting of spent sulfite liquor. The soils were characterized for proper landfill disposal. Results of the profiling detected arsenic (35.4 mg/kg) and cadmium (5.21 mg/kg) above MTCA Method A soil cleanup levels and were found acceptable for landfill disposal. Following the excavation, the area within the building was restored with an impervious surface. Further soil investigation was not performed to determine if the impacts were fully removed as such, the detected impacts are considered a REC to the Subject Property. | <p>Interview with Mr. Chapin Brackett, February 28, 2011</p> <p>Crete Consulting, Inc., Soil Characterization –Sand Filter 1 Foundation Excavation, January 14, 2011</p> |
| 7 - Latex Spill Area | In 2008, approximately 28,000-gallons of latex were released due to an undetected break in a railroad car off-loading line. Latex used as a binder in paper products is considered non-toxic, however, formaldehyde, a component of latex, is considered a hazardous substance. The 2008 release is considered a REC to the Subject Property. | <p>Site Walk Over March 1, 2011</p> <p>Interview with Mr. Chapin Brackett, March 1, 2011</p> <p>Aspect Consulting Memorandum, Latex Spill Investigation, October 2009</p> |
| 8 - East Waterway | A number of historical sources related to industrial and maritime industries and urban runoff have contributed to the detected contamination in the East Waterway. Because the Everett Mill discharged untreated effluent to the East Waterway from 1929 to 1964, as well as other historical discharges from the Subject Property to the East Waterway that might have contained constituents of concern, the East Waterway is considered a REC with regard to the Subject Property | <p>Port Gardner Sediment SAP/QAPP, September 2008</p> <p>Ecology East Waterway Web Site</p> <p>Ecology Focus Puget Sound Publication Number 09-09-065</p> <p>Ecology Focus Puget Sound Publication Number 09-09-065</p> |

Notes:

RECs are depicted on Figure 3.

Appendix A

Qualifications of Environmental Professionals

Andrew G. Mott

Project Scientist

Professional History

Education

BS, Hydrogeology, University of Wisconsin - Oshkosh

Registrations

Professional Geologist, WI

Years of Experience

With AECOM 13
With other firms 0

Technical Specialties

Air Monitoring at Remediation Site Perimeters
Brownfield Development
Contaminated Sediment Dredged Material
Contaminated Sediment Investigation
Facility Closure Decommissioning & Demolition
Groundwater & Soil Subsurface Investigation
Groundwater Recovery & Treatment Systems
In Situ and Ex Situ Soil Remediation & Treatment
Landfill and Waste Capping & Containment
Operation & Maintenance of Remediation Systems
Program Management
Project Feasibility, Siting &

Mr. Mott serves as a Project Hydrogeologist in the firm's environmental practice. He specializes in environmental site assessment, soil and groundwater investigation, remediation, site development, and non-metallic mining. He also specializes in Brownfield grant writing, Brownfield redevelopment, railroad compliance and environmental issues.

Experience

City of Oshkosh, Wisconsin, EPA Brownfield Grants, Wisconsin. Assisted with writing for several EPA Brownfield Grants. The city was awarded four \$200,000 Cleanup Grants, three \$200,000 Hazardous Substance Site Assessment Grants, and a \$200,000 Petroleum Site Assessment Grant. Assisted with executing the grants.

City of Oshkosh, Wisconsin, WDNR SAGs, Wisconsin. Project Manager for several WDNR SAGs for the City of Oshkosh Wisconsin. Grant funds were utilized for Phase I ESA, Phase II ESA, demolition of an existing building, and removal of underground storage tanks.

City of Oshkosh, Wisconsin, GIS System Design, Wisconsin. Designed a Geographic Information System (GIS) database for a 230-parcel Brownfield pilot project for the City of Oshkosh \$200,000 EPA Brownfield Pilot Grant.

City of Oshkosh, Wisconsin, WDNR Greenspace Grant, Wisconsin. Assisted with grant writing to obtain a \$200,000 WDNR Greenspace Grant for the City of Oshkosh Riverside Park in Oshkosh, Wisconsin. The grant was used to improve a park located along the Fox River.

City of Oshkosh, Wisconsin, Phase I and II ESA, Wisconsin. Project Manager for five WDNR SAGs for the City of Oshkosh, Wisconsin. Grant funds were utilized for Phase I ESA, Phase II ESA, demolition of an existing building, and removal of underground storage tanks.

[Planning](#)
[Remedial Fate & Transport Modeling](#)
[Remedial Process Optimization & Performance-based Remediation](#)
[Remediation Construction Management](#)
[Remediation Emergency Response Services](#)
[Remediation Feasibility Studies](#)
[Remediation Technology Testing/Evaluation/Pilot Studies](#)
[Sustainable Remediation](#)
[Tank Removal](#)
[Transactional Due Diligence](#)
[Vapor Intrusion](#)

Professional Affiliations

[AIPG](#)
[Wisconsin Groundwater Association](#)

Training and Certifications

[40-Hour Hazardous Waste FRA Railroad Workplace Safety \(49 CFR 214 Subpart C\)](#)
[Certified WDCOM Site Assessor](#)
[Certified PECFA Consultant](#)
[PECFA Consultant Registration - WI - 887137](#)

Cities of Neenah, New London, and Manitowoc, WDNR Site Assessment, Wisconsin. Project Manager and grant writer for WDNR Site Assessment Grant for the City of Neenah, City of New London, and City of Manitowoc. Funds from the SAG were utilized in Phase I ESA, Phase II ESA, demolition, tank removal, site security, asbestos removal and abatement.

City of Neenah, Wisconsin, Brownfield Assessment Grant, Wisconsin. Assisted in grant writing and served as Project Manager for WDCOM Grant for City of Neenah ALTA Building WDCOM Brownfield Assessment Grant, Neenah, Wisconsin. Funds from the grant were utilized Phase I ESA, Phase II ESA, demolition of an existing building, and construction of a water in-take system.

Confidential, Brownfield Redevelopment, Wisconsin. Project Manager for several Brownfield Redevelopment sites that were in the WDNR Voluntary Party Liability Exemption program in Wisconsin. The sites received their Certification of Completion.

Kimberly Clark X-Mill, Water Intake System, Neenah, Wisconsin. Construction Manager for Kimberly-Clark X-Mill Water Intake System, Neenah, Wisconsin. Performed construction documentation of water intake reroute for area paper mill.

Wisconsin Central Railroad, Utility Line Upgrades, North Fond du Lac, Wisconsin. Construction Manager for Wisconsin Central Railroad Utility Line Upgrades. Performed construction documentation of the installation of storm water and sanitary lines at local railroad yard.

Canadian National Railroad, Wastewater Study, North Fond du Lac, Wisconsin. Project Manager for Canadian National Railroad – North Fond du Lac Yard storm water Wastewater Study. Responsible for a study of a railroad yard's storm water system to determine if the system is in compliance with State of Wisconsin and Federal regulations. Provided recommendations with upgrading storm water system. Also, reviewed locomotive fueling system for compliance with existing SPCC plan.

Canadian National Railroad, Storm Water and Waste Water Discharge Review, Proctor, Minnesota. Field Manager responsible for a review of the facility's storm water and sanitary operations, compliance sampling and required reporting obligations relating to storm water discharge and wastewater discharge.

Canadian National Railroad, Storm Water Pollution Prevention Plans (SWPPP), Neenah, Wisconsin and Homewood, Illinois. Obtained and reviewed state specific regulations, conducted site walk-over of the facilities and created site specific diagrams with drainage areas and flow direction; prepared the SWPPP Plans for implementations for railroad facilities; and developed quarterly, semi-annual and annual sampling checklists for yards.

Confidential, Investigation and Remediation of Railroad Yards, Appleton, Green Bay, Neenah, North Fond du Lac, Wisconsin. As project manager, found contaminants at various yards including petroleum, chlorinated solvents,

polynuclear aromatic hydrocarbons, lead, and arsenic.

Confidential, Immediate-action Spill Sites, Northeastern and East Central Wisconsin. As project manager, work included free product removal documentation, directing soil remediation, implementing follow-up groundwater quality monitoring, and submittal of sites for regulatory closure.

Confidential, Phase I Site Assessment, Wisconsin. Project Manager for numerous Phase I Environmental Site Assessment (ESAs) and Phase II Subsurface Assessments for property transfers throughout Wisconsin.

Confidential, Underground Petroleum Facilities, Wisconsin. As Project Hydrogeologist, provided soil and groundwater contamination assessments for underground petroleum fuel storage facilities, including projects under the Wisconsin Petroleum Environmental Cleanup Fund Act (PECFA).

Petroleum Release Cleanup, Mt. Calvary, Wisconsin. Project Manager for one of the largest petroleum releases in the State of Wisconsin at Abhold's Garage in Mt. Calvary, Wisconsin. Cleanup of the site included groundwater extraction and soil vapor recovery systems.

Confidential, Reclamation Plans and Client Reviews, Wisconsin. Project Hydrogeologist for non-metallic mine sites throughout Wisconsin. Prepared Reclamation Plans for over a dozen different sites. Also provided for a client review of non-metallic Reclamation Plans prepared by different consultants.

Honors and awards

- 2005 STS Project of the Year – Riverside Park Amphitheater
- 2003 ICMA Brownfields Conference Honorable Mention – “Packaging a Brownfield Site for a Developer”
- 2000 STS Project of the Year – Miles Kimball Redevelopment

Publications and presentations

- “The Challenges of Combining Multiple Funding Tools to Support Brownfield Redevelopment”, National Brownfield Conference, Charlotte, North Carolina, November 2002.
- “Using Geographic Information Systems to Support Brownfield Redevelopment Decision Making Process”, National Brownfield Conference, Charlotte, North Carolina, November 2002.
- “Packaging a Brownfield Site for a Developer”, National Brownfield Conference, St. Louis, Missouri, November 2003.

Albert (Bert) W. Cole

Senior Program Manager

Professional History

Education

MS, Environmental Engineering,
University of Florida
BA, Biology, West Virginia
University

Years of Experience

With AECOM 6
With other firms 27

Technical Specialties

Air Quality Compliance Design,
Implementation & Management

Training and Certifications

40 HR OSHA Hazwoper Training
8 hour hazwoper refresher

Mr. Albert Cole is a client manager for a major beverage manufacturer, coordinating URS projects worldwide. His projects include confidential due diligence, risk assessment, and WWTP design projects. He has managed Superfund remediation and removal projects in North Carolina, Virginia, Wisconsin, and Mississippi. His expertise includes management of RI/FS, RD, and RA activities including preparation of work plans, designs and specifications, implementation of studies and oversight and/or implementation of remedies. His work on superfund projects includes serving as Project Manager, Senior Reviewer, Field Manager and Senior Technical Reviewer. His technical expertise includes experience in such diverse remediation technologies as phytoremediation, capping and containment technologies, in-situ techniques such as Biox®, HRC™, and ORC™. Also, he has experience in the use of air sparging, soil vapor extraction and pump and treat ground water treatment remedies. He has successfully negotiated a natural attenuation remedy for a superfund site in North Carolina. He was the project director for preparation of an RI/FS for Xcel Energy's Ashland Superfund Site in Ashland, WI. The site is a MGP site with contaminated soils, ground water and sediments. He is also the project director for a removal action at the Red Panther Site in Clarksdale, MS. The project included demolition of railroad spur, ASTs, loading docks and the removal and treatment of arsenic and pesticide contaminated soils. Mr. Cole has managed and completed over \$78 Million in remediation projects over the past 14 years. Mr. Cole also has managed air permitting, compliance audits, design of EMS and EMIS systems for various manufacturing and pulp and paper clients in Wisconsin, Michigan, and Illinois. He has acted as project manager or project director for various projects for the US Navy and the Air Force including upgrades of UST and AST's for the Navy in the Mid-west and design of an air sparging/SVE system for Robbins AFB, Georgia.

Experience

Air Quality

Appleton Coated, Stora Enso, and Louisiana Pacific, Project Director, Air Permitting Projects, Wisconsin. Directed air permitting activities for mill expansions. Included Bact/Laer determinations, air modeling and air permit

applications including construction, PSD and Operating permits.

GM, US Navy, Air Emission Inventories, Illinois and Wisconsin. Project Director for air emission point inventories air permit forms for various military and industrial clients. Services included survey of facility, identification and quantification of emissions and preparation of air permits. Clients included automobile assembly plants, plastic extrusion facilities, chemical storage facilities, and military bases.

EHS Management and Consulting

Confidential Client, Multinational Due Diligence Project, South America, North Africa, and Europe. Responsible as project director for a series of due diligence compliance audits in South America, North Africa, and Europe. Projects involved plants in Mexico, Costa Rica, Venezuela, Ireland, and Algeria. Projects included environmental compliance and corporate policy auditing for a major beverage manufacturing company.

Confidential Client, Due Diligence Audit, Compliance Audit, and Remediation Estimate Preparation, Michigan and Indiana. Project Director and Lead Auditor for a property transaction involving a Japanese Company's purchase of a coatings manufacturing company in the USA. Project involved assessing current compliance status of all US facilities, estimating costs to maintain compliance and estimating remediation costs for both on-site and off-site impacted soil and ground water.

Appleton Coated Papers, Compliance Audit, Appleton, Wisconsin. Program Manager for the compliance audit of a pulp and paper mill.

Day Leather Corporation, Compliance Audit, Wisconsin. Conducted environmental compliance audit of a Tannery for an acquisition, Spill Contingency Plans.

US Navy, SPCC Plans, Illinois, Wisconsin, New Jersey, and New Hampshire. Project Director for the development of spill prevention, control, and counter-measures (SPCC) plans and contingency plans for several military facilities including Glevue Naval Air Station, Illinois. Updated SPCC and Contingency plans, designed overfill protection systems and corrosion protection systems for GLN and several radar facilities in the Midwest. Also performed analysis of combined sewer systems at Portsmouth, NH submarine base and Earle Naval Weapons Station in NJ.

Appleton Coated Paper, EMS/ISO 14000, Appleton, Wisconsin. Program manager for the EMS audit performed to prepare the facility to become ISO 14000 certified.

Confidential Client. Lead Auditor in the performance of Compliance Audits and Due Diligence Audits for a financial transaction involving a Japanese Company's potential purchase of interest in several power generating and steel industry assets in the USA.

Remediation Construction and Site Restoration

Red Panther Site PRP Committee, Superfund Removal Action, Clarksdale, Mississippi. Responsible as project director for a superfund removal action in

Mississippi: Project involves investigation and removal of pesticide contaminated soils, tanks, and buildings under an EPA § 106 order. Coordinated investigation, removal design and bid process. Field managed removal of off-site ditch soils. Coordinated activities with state and local governments and adjacent manufacturing facilities to minimize disruption of traffic and manufacturing activities.

Lucent, Remediation, Indianapolis, Indiana. Prepared strategy for remediation of a solvent plume using ERH and ERD technologies. Duties included reviewing pricing, evaluating technologies and negotiating costs with vendors and providing general support to the PM and proposal team.

Michael Best and Friedrich, Remediation of Hydraulic Lift, Appleton, Wisconsin. Served as senior project manager for investigation and removal of an abandoned hydraulic lift at a former gas station. Designed investigation and removal action. Site is being closed with a deed restriction requiring management of the building and parking lot as an impermeable cap.

Garvey Elevator, Remediation of a CCL4 Plume, Hastings Nebraska. Provided senior technical review and guidance for the preparation of work plans for the assessment of an operating P&T and SVE at the contaminant source area and the preparation of an RI/FS work plan for the down gradient 5-mile long plume. Investigation includes use of CPT, MIP, DPT, and ground water monitoring wells. Data gathered includes MIP data, Soil gas data, and hydrogeologic data. Plume is 120 to 220 feet below grade.

Remedial Investigation and Construction Management

Rent-to-Kil Inc., Virginia Properties Superfund Site, Richmond, Virginia. Responsible as project director for the remedial design and remedial action at a large former creosote manufacturing facility. Project includes remediation of site soils and wetlands. Successfully negotiated a change in the ROD that eliminated thermal treatment of soils and replacement with a containment remedy. Successfully conducted demolition activities, installed slurry wall, built a groundwater extraction and storage facility, and constructed a modified RCRA cap. Project involved wetland mitigation and remediation with US Fish and Wildlife and the USACE. Project completed on time and under budget.

Aberdeen Pesticide Superfund Site PRP Group/Dow Chemical, Superfund Remediation Project, Aberdeen, North Carolina. Responsible as project director for the soil and groundwater remedial designs and remedial action for a superfund site contaminated with various pesticides and pesticide degradation products. Project involved coordination of five major individual sites with different PRPs at each site. Responsibilities include technical oversight, negotiation strategy development, and preparation of remedial design documents. Project Director for the preparation of the RAWP and the demolition of the remaining structures on site. Project Director and Field Manager for the oversight/implementation of the selected remedies which included thermal desorption of pesticide contaminated soils, phytoremediation of groundwater, natural attenuation and off site disposal of heavy metals contaminated materials.

Remediation Consulting and Engineering

Xcel Energy, Ashland/NSP Superfund Site, Ashland, Wisconsin. Project Director for the Remedial Investigation work plan development for the Ashland

Superfund Site. Investigation includes soil, ground water, and sediment investigations, ecological and human health risk assessments. Site is complex and includes an upland area, fill area, and sediments. Ground water is under artesian conditions. Also managed operation of an interim ground water extraction and treatment system installed on site. Negotiated scope of studies with EPA, the state, and the natural resource trustees.

AK Steel, RI/FS, Hamiton, Ohio. Senior Technical Reviewer - Prepared RI/FS Work plans and provided senior technical review and guidance for the RI, ERA and HHRA reports for the soil, groundwater and sediment investigations at the AK Steel site in Hamilton, Ohio. Site investigation includes soil and groundwater from a closed integrated steel mill including, coke batteries, gas plants, sintering plants, and blast furnaces. Used the VSP guidance from DOE to minimize the number and locations of soil samples on the 250 Acre site. Results of investigation reduced areas of concern from 250 acres to about 25 acres of the site based upon industrial risk levels.

Appendix B

General Liability and Insurance Certificates



CERTIFICATE OF LIABILITY INSURANCE

DATE (MM/DD/YYYY)
04/01/2010

| | | |
|--|--|---------------|
| PRODUCER Marsh Risk & Insurance Services CA License #0437153 777 South Figueroa Street Los Angeles, CA 90017 06510 -ALL2-PROF.-10/11 | THIS CERTIFICATION IS ISSUED AS A MATTER OF INFORMATION ONLY AND CONFERS NO RIGHTS UPON THE CERTIFICATE HOLDER. THIS CERTIFICATE DOES NOT AMEND, EXTEND OR ALTER THE COVERAGE AFFORDED BY THE POLICIES BELOW. | |
| | INSURERS AFFORDING COVERAGE | NAIC # |
| INSURED AECOM, Inc. AECOM Technical Services, Inc. TWO TECHNOLOGY PARK DRIVE WESTFORD, MA 01886 | INSURER A: Zurich American Insurance Company | 16535 |
| | INSURER B: N/A | N/A |
| | INSURER C: Illinois Union Insurance Co | 27960 |
| | INSURER D: National Union Fire Ins Co Pittsburgh PA | 19445 |
| | INSURER E: | |

COVERAGES

THE POLICIES OF INSURANCE LISTED BELOW HAVE BEEN ISSUED TO THE INSURED NAMED ABOVE FOR THE POLICY PERIOD INDICATED. NOTWITHSTANDING ANY REQUIREMENT, TERM OR CONDITION OF ANY CONTRACT OR OTHER DOCUMENT WITH RESPECT TO WHICH THIS CERTIFICATE MAY BE ISSUED OR MAY PERTAIN, THE INSURANCE AFFORDED BY THE POLICIES DESCRIBED HEREIN IS SUBJECT TO ALL THE TERMS, EXCLUSIONS AND CONDITIONS OF SUCH POLICIES. AGGREGATE LIMITS SHOWN MAY HAVE BEEN REDUCED BY PAID CLAIMS.

| INSR LTR | ADD'L INSRD | TYPE OF INSURANCE | POLICY NUMBER | POLICY EFFECTIVE DATE (MM/DD/YYYY) | POLICY EXPIRATION DATE (MM/DD/YYYY) | LIMITS | |
|----------|-------------|---|--|------------------------------------|-------------------------------------|---|--------------|
| A | | GENERAL LIABILITY | GLO 5965891 02 | 04/01/2010 | 04/01/2011 | EACH OCCURRENCE | \$ 2,000,000 |
| | | <input checked="" type="checkbox"/> COMMERCIAL GENERAL LIABILITY | | | | DAMAGE TO RENTED PREMISES (Ea occurrence) | \$ 1,000,000 |
| | | <input type="checkbox"/> CLAIMS MADE <input checked="" type="checkbox"/> OCCUR | | | | MED EXP (Any one person) | \$ 5,000 |
| | | | | | | PERSONAL & ADV INJURY | \$ 2,000,000 |
| | | | | | | GENERAL AGGREGATE | \$ 2,000,000 |
| | | | | | | PRODUCTS - COMP/OP AGG | \$ 4,000,000 |
| | | | | | | GENERAL AGGREGATE LIMIT APPLIES PER: POLICY <input type="checkbox"/> PRO-JECT <input type="checkbox"/> LOC <input type="checkbox"/> | |
| A | | AUTOMOBILE LIABILITY | BAP 5965893 02 | 04/01/2010 | 04/01/2011 | COMBINED SINGLE LIMIT (Ea accident) | \$ 5,000,000 |
| | | <input checked="" type="checkbox"/> ANY AUTO | | | | BODILY INJURY (Per person) | \$ |
| | | <input type="checkbox"/> ALL OWNED AUTOS | | | | BODILY INJURY (Per accident) | \$ |
| | | <input type="checkbox"/> SCHEDULED AUTOS | | | | PROPERTY DAMAGE (Per accident) | \$ |
| | | <input type="checkbox"/> HIRED AUTOS | | | | | |
| | | <input type="checkbox"/> NON-OWNED AUTOS | | | | | |
| | | GARAGE LIABILITY | | | | AUTO ONLY - EA ACCIDENT | \$ |
| | | <input type="checkbox"/> ANY AUTO | | | | OTHER THAN EA ACC | \$ |
| | | | | | | AUTO ONLY: AGG | \$ |
| D | | EXCESS / UMBRELLA LIABILITY | 27471740 | 04/01/2010 | 04/01/2011 | EACH OCCURRENCE | \$ 2,000,000 |
| | | <input checked="" type="checkbox"/> OCCUR <input type="checkbox"/> CLAIMS MADE | | | | AGGREGATE | \$ 2,000,000 |
| | | <input type="checkbox"/> DEDUCTIBLE | | | | | \$ |
| | | <input type="checkbox"/> RETENTION \$ | | | | | \$ |
| | | WORKERS COMPENSATION AND EMPLOYERS' LIABILITY | | | | WC STATU-TORY LIMITS | OTH-ER |
| | | ANY PROPRIETOR/PARTNER/EXECUTIVE Y / N OFFICER/MEMBER EXCLUDED? <input checked="" type="checkbox"/> N | | | | E.L. EACH ACCIDENT | \$ |
| | | (Mandatory in NH) If yes, describe under SPECIAL PROVISIONS below | | | | E.L. DISEASE - EA EMPLOYEE | \$ |
| | | | | | | E.L. DISEASE - POLICY LIMIT | \$ |
| C | | OTHER ARCHITECTS & ENG. PROFESSIONAL LIAB. | EON G21654693 *****CLAIMS MADE***** | 04/01/2010 | 10/08/2011 | \$2,000,000 PER CLAIM/AGGREGATE DEFENSE INCLUDED | |

DESCRIPTION OF OPERATIONS/LOCATIONS/VEHICLES/EXCLUSIONS ADDED BY ENDORSEMENT/SPECIAL PROVISIONS

*****SAMPLE CERTIFICATE*****

CERTIFICATE HOLDER

LOS-000994969-03

CANCELLATION

AECOM, INC.
 AECOM Technical Services, Inc.
 TWO TECHNOLOGY PARK DRIVE
 WESTFORD, MA 01886

SHOULD ANY OF THE ABOVE DESCRIBED POLICIES BE CANCELLED BEFORE THE EXPIRATION DATE THEREOF, THE ISSUING INSURER WILL ENDEAVOR TO MAIL **30** DAYS WRITTEN NOTICE TO THE CERTIFICATE HOLDER NAMED TO THE LEFT, BUT FAILURE TO DO SO SHALL IMPOSE NO OBLIGATION OR LIABILITY OF ANY KIND UPON THE INSURER, ITS AGENTS OR REPRESENTATIVES.

AUTHORIZED REPRESENTATIVE
 of Marsh Risk & Insurance Services
 David Denihan

IMPORTANT

If the certificate holder is an ADDITIONAL INSURED, the policy(ies) must be endorsed. A statement on this certificate does not confer rights to the certificate holder in lieu of such endorsement(s).

If SUBROGATION IS WAIVED, subject to the terms and conditions of the policy, certain policies may require an endorsement. A statement on this certificate does not confer rights to the certificate holder in lieu of such endorsement(s).

DISCLAIMER

This Certificate of Insurance does not constitute a contract between the issuing insurer(s), authorized representative or producer, and the certificate holder, nor does it affirmatively or negatively amend, extend or alter the coverage afforded by the policies listed thereon.

Appendix C

User Questionnaire

AECOM

ASTM 1527-05

USER QUESTIONNAIRE

To qualify for one of the *Landowner Liability Protections (LLPs)*¹ offered by the Small Business Liability Relief and Brownfields Revitalization Act of 2001 (the "*Brownfields Amendments*"),² the *user* must provide the following information (if available) to the *environmental professional*. Failure to provide this information could result in a determination that "*all appropriate inquiry*" is not complete.

1. Environmental cleanup liens that are filed or recorded against the site (40 CFR 312.25).

Are you aware of any environmental cleanup liens against the *property* that are filed or recorded under federal, tribal, state or local law? **No**

2. Activity and land use limitations that are in place on the site or that have been filed or recorded in a registry (40 CFR 312.26).

Are you aware of any AULs, such as *engineering controls*, land use restrictions or *institutional controls* that are in place at the site and/or have been filed or recorded in a registry under federal, tribal, state or local law? **No**

3. Specialized knowledge or experience of the person seeking to qualify for the LLP (40 CFR 312.28).

As the *user* of the *ESA* do you have any specialized knowledge or experience related to the *property* or nearby properties? For example, are you involved in the same line of business as the current or former *occupants* of the *property* or an adjoining property so that you would have specialized knowledge of the chemicals and processes used by this type of business? **Yes**

4. Relationship of the purchase price to the fair market value of the *property* if it were not contaminated (40 CFR 312.29).

Does the purchase price being paid for this *property* reasonably reflect the fair market value of the *property*? If you conclude that there is a difference, have you considered whether the lower purchase price is because contamination is known or believed to be present at the *property*? **I do not have information on the purchase price.**

5. Commonly known or reasonably ascertainable information about the *property* (40 DFR 312.30).

Are you aware of commonly known or *reasonable ascertainable* information about the *property* that would help the *environmental professional* to identify conditions indicative of releases or threatened releases? For example, as *user*,

- a) Do you know the past uses of the *property*? **Yes**

¹ *Landowner Liability Protections*, or *LLP's*, is the term used to describe the three types of potential defenses to Superfund liability in EPA's *Interim Guidance Regarding Criteria Landowners Must Meet in Order to Qualify for Bona Fide Prospective Purchaser, Contiguous Property Owner, or Innocent Landowner Limitations on CERCLA Liability* ("*Common Elements*" Guide) issued on March 6, 2003.

² P.L. 107-118.

- b) Do you know of specific chemicals that are present or once were present at the *property*? **Yes**
- c) Do you know of spills or other chemical releases that have taken place at the *property*? **Yes**
- d) Do you know of any environmental cleanups that have taken place at the *property*? **No**

6. The degree of obviousness of the presence or likely presence of contamination at the *property*, and the ability to detect the contamination by appropriate investigation (40 CFR 312.31). As the *user* of this *ESA*, based on your knowledge and experience related to the *property* are there any *obvious* indicators that point to the presence or likely presence of contamination at the *property*? **No**

Appendix D

**Table of Reviewed
Department of Ecology
Documents**

**Appendix D
Department of Ecology File Review
Everett Mill Phase I ESA**

| Review of files at Department of Ecology, Industrial Section (Lacey) - March 16, 2011 | |
|--|--|
| ExxonMobil ADC Site Files | |
| Date | Document Title |
| 5/2/1988 | RZA - Subsurface Petroleum Hydrocarbon Evaluation, Mobil Marketing Terminal |
| 1/17/1990 | RZA - Quarterly Update Report and Remediation Recommendations |
| 10/12/1990 | Environmental Science and Engineering , Inc. Results of Site Characterization Investigation at ADC Bulk Plant |
| 4/2/1991 | RZA - Analytical Soil Testing and Bio-FS Results |
| 6/5/1991 | RZA-Interim Status Letter |
| 1/29/1996 | AGRA Earth and Environmental - Work Plan for LPH Recovery and Pilot Testing |
| 4/1/1996 | Agra Earth and Environmental - Off-Site Characterization Work Plan |
| 4/1/1996 | Agra Earth and Environmental - Groundwater Monitoring and Sampling Report |
| 4/1/1996 | Agra Earth and Environmental -Work Plan for Surface Water cleanup |
| 2/1/1997 | PTI Environmental Services - LPH Recovery Technical Memorandum |
| 2/7/1997 | DOE letter to KC - Notice of Potential Liability Status |
| 4/14/1998 | Pacific Environmental Group - Environmental Investigation Report |
| 4/24/1998 | Exponent - Draft RI/FS study Mobil and ADC/Miller Properties, Everett Washington |
| 2/1/2000 | Exponent - Closure Report Mobil and ADC/Miller Properties, Everett, Washington |
| 2/26/2010 | AMEX - Focused Feasibility Study Work Plan |
| 2/22/2011 | AMEC - Groundwater Report - March through November 2010 |
| 3/16/2011 | Interview with Andrew Kallus |
| Naval Reserve Center Files | |
| 10/2/1989 | Request for Removal of USTs from registration records |
| Kimberly Clark/Naval Home Port /East Waterway Files | |
| 5/1/1983 | NOAA - Survey of Biological Effects of Toxicants upon Puget Sound Biota |
| 11/1/1984 | Analysis of Sediments and Soils for Chemical Contamination for the Design of US Navy Homeport Facility at East Waterway of Everett Harbor, WA |
| 3/1/1989 | PTI Environmental Services for EPA Everett Harbor Action Program: 1989 Action Plan |
| 6/1/1989 | URS RI/FS and EIS work plan |
| 9/15/2008 | Sediment Characterization Study in Port Gardner and Lower Snohomish Estuary - Combined Sampling and analysis Plan and Quality Assurance Project Plan |
| 5/7/2009 | Department of Ecology News Release - Sediments study will help guide Port Gardner Bay cleanup work |
| Kimberly Clark (Subject Property) Files | |
| 1/21/1975 | NPDES Permit - Scott Paper Company |
| 3/8/1993 | Kimberly Clark to Department of Ecology - Aiflex latex release |
| 7/23/1993 | Department of Ecology - Notice of Penalty |
| 3/26/1997 | Letter from Michael Holcomb to Ecology |
| 4/4/1997 | Letter from KC to Carl Kitz, EPA |
| 6/2/1997 | Letter from Richard Abrams to Ecology |
| 12/13/1999 | Letter from Richard Abrams to Ecology |
| 12/22/1999 | Letter from Richard Abrams to Ecology |
| 3/22/2010 | Letter from Ecology to Robert Waddle, Solid Waste Permit Exemption |
| 4/19/2010 | Robert Waddle response to Ecology |
| 8/31/2010 | Air Operating Permit |
| Review of Files at Department of Ecology, Bellingham - March 23, 2011 | |
| California Street Overpass File | |
| 9/25/2002 | Department of Ecology LUST Cleanup Report Review |
| 8/1/2003 | Attachment 1 and Summary of Contractors Soil and Debris Management Plan |
| 11/6/2003 | Parametrix letter to DOE - Combined Release and Remediation Report |
| 2/2/2004 | Department of Ecology letter to BNSF - Early Notice Letter |
| 1/9/2009 | Snohomish Health District letter to KC |

Appendix E

EDR Radius Report

Everett Paper Mill

2600 Federal Ave
Everett, WA 98201

Inquiry Number: 2999973.2s

February 25, 2011

The EDR Radius Map™ Report with GeoCheck®

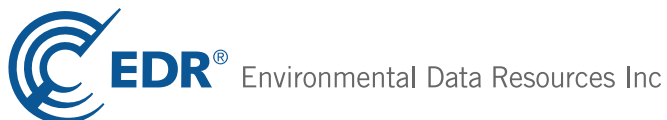

440 Wheelers Farms Road
Milford, CT 06461
Toll Free: 800.352.0050
www.edrnet.com

TABLE OF CONTENTS

| <u>SECTION</u> | <u>PAGE</u> |
|--|-------------|
| Executive Summary | ES1 |
| Overview Map | 2 |
| Detail Map | 3 |
| Map Findings Summary | 4 |
| Map Findings | 7 |
| Orphan Summary | 298 |
| Government Records Searched/Data Currency Tracking | GR-1 |
| <u>GEOCHECK ADDENDUM</u> | |
| Physical Setting Source Addendum | A-1 |
| Physical Setting Source Summary | A-2 |
| Physical Setting SSURGO Soil Map | A-6 |
| Physical Setting Source Map | A-10 |
| Physical Setting Source Map Findings | A-12 |
| Physical Setting Source Records Searched | A-30 |

Thank you for your business.
Please contact EDR at 1-800-352-0050
with any questions or comments.

Disclaimer - Copyright and Trademark Notice

This Report contains certain information obtained from a variety of public and other sources reasonably available to Environmental Data Resources, Inc. It cannot be concluded from this Report that coverage information for the target and surrounding properties does not exist from other sources. **NO WARRANTY EXPRESSED OR IMPLIED, IS MADE WHATSOEVER IN CONNECTION WITH THIS REPORT. ENVIRONMENTAL DATA RESOURCES, INC. SPECIFICALLY DISCLAIMS THE MAKING OF ANY SUCH WARRANTIES, INCLUDING WITHOUT LIMITATION, MERCHANTABILITY OR FITNESS FOR A PARTICULAR USE OR PURPOSE. ALL RISK IS ASSUMED BY THE USER. IN NO EVENT SHALL ENVIRONMENTAL DATA RESOURCES, INC. BE LIABLE TO ANYONE, WHETHER ARISING OUT OF ERRORS OR OMISSIONS, NEGLIGENCE, ACCIDENT OR ANY OTHER CAUSE, FOR ANY LOSS OF DAMAGE, INCLUDING, WITHOUT LIMITATION, SPECIAL, INCIDENTAL, CONSEQUENTIAL, OR EXEMPLARY DAMAGES. ANY LIABILITY ON THE PART OF ENVIRONMENTAL DATA RESOURCES, INC. IS STRICTLY LIMITED TO A REFUND OF THE AMOUNT PAID FOR THIS REPORT.** Purchaser accepts this Report "AS IS". Any analyses, estimates, ratings, environmental risk levels or risk codes provided in this Report are provided for illustrative purposes only, and are not intended to provide, nor should they be interpreted as providing any facts regarding, or prediction or forecast of, any environmental risk for any property. Only a Phase I Environmental Site Assessment performed by an environmental professional can provide information regarding the environmental risk for any property. Additionally, the information provided in this Report is not to be construed as legal advice.

Copyright 2011 by Environmental Data Resources, Inc. All rights reserved. Reproduction in any media or format, in whole or in part, of any report or map of Environmental Data Resources, Inc., or its affiliates, is prohibited without prior written permission.

EDR and its logos (including Sanborn and Sanborn Map) are trademarks of Environmental Data Resources, Inc. or its affiliates. All other trademarks used herein are the property of their respective owners.

EXECUTIVE SUMMARY

A search of available environmental records was conducted by Environmental Data Resources, Inc (EDR). The report was designed to assist parties seeking to meet the search requirements of EPA's Standards and Practices for All Appropriate Inquiries (40 CFR Part 312), the ASTM Standard Practice for Environmental Site Assessments (E 1527-05) or custom requirements developed for the evaluation of environmental risk associated with a parcel of real estate.

TARGET PROPERTY INFORMATION

ADDRESS

2600 FEDERAL AVE
EVERETT, WA 98201

COORDINATES

Latitude (North): 47.983400 - 47° 59' 0.2"
Longitude (West): 122.217100 - 122° 13' 1.6"
Universal Transverse Mercator: Zone 10
UTM X (Meters): 558421.2
UTM Y (Meters): 5314533.0
Elevation: 5 ft. above sea level

USGS TOPOGRAPHIC MAP ASSOCIATED WITH TARGET PROPERTY

Target Property Map: 47122-H2 EVERETT, WA
Most Recent Revision: 1973

AERIAL PHOTOGRAPHY IN THIS REPORT

Portions of Photo from: 2005, 2006
Source: USDA

TARGET PROPERTY SEARCH RESULTS

The target property was identified in the following records. For more information on this property see page 7 of the attached EDR Radius Map report:

| Site | Database(s) | EPA ID |
|--|---------------------------|--------|
| EVERETT 2600 FEDERAL AVE. EVERETT, WA 98201 | TSCA | N/A |
| SCOTT PAPER CO 2600 FEDERAL AVE EVERETT, WA 98201 | TSCA FTTS HIST FTTS | N/A |
| KIMBERLY CLARK WORLD WIDE INC 2600 FEDERAL AVE EVERETT, WA 98201 | FTTS HIST FTTS | N/A |
| KIMBERLY-CLARK TISSUE CO 2600 FEDERAL AVE EVERETT, WA 98201 | AIRS | N/A |

EXECUTIVE SUMMARY

| | | |
|--|---|--------------|
| KIMBERLY CLARK 2600 FEDERAL AVE EVERETT, WA | SWF/LF SPILLS | N/A |
| KIMBERLY-CLARK WORLDWIDE - EVERET 2600 FEDERAL AVENUE EVERETT, WA 98201 | TSCA | N/A |
| KIMBERLY CLARK WORLD WIDE 2600 FEDERAL AVE EVERETT, WA 98201 | CERC-NFRAP RCRA-LQG TRIS PADS FINDS ALLSITES CSCSL NFA LUST MANIFEST MANIFEST SPILLS NPDES AIRS | 98201SCTTP26 |
| 2600 FEDERAL AVE 2600 FEDERAL AVE EVERETT, WA 98201 | ERNS | N/A |
| 2600 FEDERAL AVE 2600 FEDERAL AVE EVERETT, WA 98206 | ERNS | N/A |
| 2600 FEDERAL AVE 2600 FEDERAL AVE EVERETT, WA 98201 | ERNS | N/A |
| 2600 FEDERAL BOX 925 2600 FEDERAL BOX 925 EVERETT, WA | HMIRS | N/A |
| PULP AND PAPER MILL 2600 FEDERAL PULP AND PAPER MILL 2600 FEDERAL AVE. EVERETT, WA | ERNS | N/A |
| SNOHOMISH CNTY PUD 1 KIMBERLY CLA 2600 FEDERAL PUD EVERETT, WA 98201 | ALLSITES | N/A |
| 2600 FEDERAL AVE. 2600 FEDERAL AVE. EVERETT, WA | ERNS | N/A |

EXECUTIVE SUMMARY

| | | |
|---|--------------------------------------|------------|
| <p>KIMBERLY-CLARK CORPORATION 2600 FEDERAL AVE. EVERETT, WA 98201</p> | <p>PCB TRANSFORMER</p> | <p>N/A</p> |
| <p>2600 FEDERAL AVE 2600 FEDERAL AVE EVERETT, WA 98201</p> | <p>ERNS</p> | <p>N/A</p> |
| <p>SCOTT PAPER CO 2600 FEDERAL AVENUE EVERETT, WA 98201</p> | <p>EVERETT WA 982013409 ICIS</p> | <p>N/A</p> |
| <p>KIMBERLY-CLARK WORLDWIDE 2600 FEDERAL AVE. EVERETT, WA 98201</p> | <p>PCB TRANSFORMER</p> | <p>N/A</p> |
| <p>2600 FEDERAL 2600 FEDERAL EVERETT, WA</p> | <p>ERNS</p> | <p>N/A</p> |
| <p>2600 FEDERAL AVENUE 2600 FEDERAL AVENUE EVERETT, WA 98201</p> | <p>ERNS</p> | <p>N/A</p> |
| <p>KIMBERLY-CLARK WORLDWIDE 2600 FEDERAL AVE. EVERETT, WA 98201</p> | <p>PCB TRANSFORMER</p> | <p>N/A</p> |
| <p>KIMBERLY CLARK 2600 FEDERAL EVERETT, WA 98201</p> | <p>FTTS HIST FTTS</p> | <p>N/A</p> |
| <p>SCOTT PAPER COMPANY (FORMER PAINT 2600 FEDERAL WAY EVERETT, WA 98201</p> | <p>ICR AIRS</p> | <p>N/A</p> |
| <p>KIMBERLY CLARK WORLD WIDE 2600 FEDERAL AVE EVERETT, WA 98201</p> | <p>UST</p> | <p>N/A</p> |
| <p>2600 FEDERAL 2600 FEDERAL EVERETT, WA</p> | <p>ERNS</p> | <p>N/A</p> |
| <p>2600 FEDERAL AVE 2600 FEDERAL AVE EVERETT, WA</p> | <p>ERNS</p> | <p>N/A</p> |

EXECUTIVE SUMMARY

| | | |
|---|------|-----|
| 2600 FEDERAL 2600 FEDERAL EVERETT, WA | ERNS | N/A |
| 2600 FEDERAL 2600 FEDERAL EVERETT, WA | ERNS | N/A |
| 2600 FEDERAL AVE. 2600 FEDERAL AVE. EVERETT, WA | ERNS | N/A |
| 2600 FEDERAL AVE 2600 FEDERAL AVE EVERETT, WA | ERNS | N/A |
| 2600 FEDERAL AVE 2600 FEDERAL AVE EVERETT, WA | ERNS | N/A |
| 2600 FEDERAL AVE 2600 FEDERAL AVE EVERETT, WA | ERNS | N/A |
| 2600 FEDERAL AVE 2600 FEDERAL AVE EVERETT, WA 98201 | ERNS | N/A |
| 2600 FEDERAL AVE 2600 FEDERAL AVE EVERETT, WA 98201 | ERNS | N/A |
| 2600 FEDERAL AVE 2600 FEDERAL AVE EVERETT, WA | ERNS | N/A |
| 2600 FEDERAL AVE 2600 FEDERAL AVE EVERETT, WA | ERNS | N/A |
| 2600 FEDERAL AVE 2600 FEDERAL AVE EVERETT, WA 98201 | ERNS | N/A |
| SCOTT PAPER 2600 FEDERAL AVE SCOTT PAPER 2600 FEDERAL AVE EVERETT, WA | ERNS | N/A |

EXECUTIVE SUMMARY

| | | |
|---|--------|-----|
| 2600 FEDERAL AVE. 2600 FEDERAL AVE. EVERETT, WA | ERNS | N/A |
| EVERETT COGEN 2600 FEDERAL AVE EVERETT, WA 98201 | FINDS | N/A |
| 2600 FEDERAL AVENUE 2600 FEDERAL AVENUE EVERETT, WA 98201 | ERNS | N/A |
| 2600 FEDERAL AVE 2600 FEDERAL AVE EVERETT, WA | ERNS | N/A |
| FIBRES INTERNATIONAL - EVERETT 2600 94TH STREET SOUTHWEST EVERETT, WA 98204 | SWF/LF | N/A |
| 2600 FEDERAL AVE 2600 FEDERAL AVE EVERETT, WA 98201 | ERNS | N/A |
| 2600 FEDERAL AVE 2600 FEDERAL AVE EVERETT, WA | ERNS | N/A |
| 2600 FEDERAL AVENUE 2600 FEDERAL AVENUE EVERETT, WA 98206 | ERNS | N/A |
| 2600 FEDERAL AVE 2600 FEDERAL AVE EVERETT, WA | ERNS | N/A |
| KIMBERLY CLARK 2600 FEDERAL EVERETT, WA | SPILLS | N/A |

EXECUTIVE SUMMARY

DATABASES WITH NO MAPPED SITES

No mapped sites were found in EDR's search of available ("reasonably ascertainable ") government records either on the target property or within the search radius around the target property for the following databases:

STANDARD ENVIRONMENTAL RECORDS

Federal NPL site list

NPL..... National Priority List
Proposed NPL..... Proposed National Priority List Sites
NPL LIENS..... Federal Superfund Liens

Federal Delisted NPL site list

Delisted NPL..... National Priority List Deletions

Federal CERCLIS list

FEDERAL FACILITY..... Federal Facility Site Information listing

Federal RCRA CORRACTS facilities list

CORRACTS..... Corrective Action Report

Federal RCRA non-CORRACTS TSD facilities list

RCRA-TSDF..... RCRA - Treatment, Storage and Disposal

Federal RCRA generators list

RCRA-SQG..... RCRA - Small Quantity Generators
RCRA-CESQG..... RCRA - Conditionally Exempt Small Quantity Generator

Federal institutional controls / engineering controls registries

US ENG CONTROLS..... Engineering Controls Sites List
US INST CONTROL..... Sites with Institutional Controls

State and tribal leaking storage tank lists

INDIAN LUST..... Leaking Underground Storage Tanks on Indian Land

State and tribal registered storage tank lists

AST..... Aboveground Storage Tank Locations
INDIAN UST..... Underground Storage Tanks on Indian Land
FEMA UST..... Underground Storage Tank Listing

State and tribal voluntary cleanup sites

INDIAN VCP..... Voluntary Cleanup Priority Listing

EXECUTIVE SUMMARY

State and tribal Brownfields sites

BROWNFIELDS..... Brownfields Sites Listing

ADDITIONAL ENVIRONMENTAL RECORDS

Local Brownfield lists

US BROWNFIELDS..... A Listing of Brownfields Sites

Local Lists of Landfill / Solid Waste Disposal Sites

DEBRIS REGION 9..... Torres Martinez Reservation Illegal Dump Site Locations
ODI..... Open Dump Inventory
SWTIRE..... Solid Waste Tire Facilities
INDIAN ODI..... Report on the Status of Open Dumps on Indian Lands

Local Lists of Hazardous waste / Contaminated Sites

US CDL..... Clandestine Drug Labs
CDL..... Clandestine Drug Lab Contaminated Site List
HIST CDL..... List of Sites Contaminated by Clandestine Drug Labs
US HIST CDL..... National Clandestine Laboratory Register

Local Land Records

LIENS 2..... CERCLA Lien Information
LUCIS..... Land Use Control Information System

Other Ascertainable Records

DOT OPS..... Incident and Accident Data
DOD..... Department of Defense Sites
FUDS..... Formerly Used Defense Sites
CONSENT..... Superfund (CERCLA) Consent Decrees
ROD..... Records Of Decision
UMTRA..... Uranium Mill Tailings Sites
MINES..... Mines Master Index File
SSTS..... Section 7 Tracking Systems
MLTS..... Material Licensing Tracking System
RADINFO..... Radiation Information Database
RAATS..... RCRA Administrative Action Tracking System
UIC..... Underground Injection Wells Listing
DRYCLEANERS..... Drycleaner List
Inactive Drycleaners..... Inactive Drycleaners
INDIAN RESERV..... Indian Reservations
SCRD DRYCLEANERS..... State Coalition for Remediation of Drycleaners Listing
COAL ASH..... Coal Ash Disposal Site Listing
COAL ASH DOE..... Steam-Electric Plan Operation Data
COAL ASH EPA..... Coal Combustion Residues Surface Impoundments List

EDR PROPRIETARY RECORDS

EDR Proprietary Records

Manufactured Gas Plants..... EDR Proprietary Manufactured Gas Plants

EXECUTIVE SUMMARY

SURROUNDING SITES: SEARCH RESULTS

Surrounding sites were identified in the following databases.

Elevations have been determined from the USGS Digital Elevation Model and should be evaluated on a relative (not an absolute) basis. Relative elevation information between sites of close proximity should be field verified. Sites with an elevation equal to or higher than the target property have been differentiated below from sites with an elevation lower than the target property.

Page numbers and map identification numbers refer to the EDR Radius Map report where detailed data on individual sites can be reviewed.

Sites listed in ***bold italics*** are in multiple databases.

Unmappable (orphan) sites are not considered in the foregoing analysis.

STANDARD ENVIRONMENTAL RECORDS

Federal CERCLIS list

CERCLIS: The Comprehensive Environmental Response, Compensation and Liability Information System contains data on potentially hazardous waste sites that have been reported to the USEPA by states, municipalities, private companies and private persons, pursuant to Section 103 of the Comprehensive Environmental Response, Compensation and Liability Act (CERCLA). CERCLIS contains sites which are either proposed to or on the National Priorities List (NPL) and sites which are in the screening and assessment phase for possible inclusion on the NPL.

A review of the CERCLIS list, as provided by EDR, and dated 09/30/2010 has revealed that there is 1 CERCLIS site within approximately 0.5 miles of the target property.

| <u>Equal/Higher Elevation</u> | <u>Address</u> | <u>Direction / Distance</u> | <u>Map ID</u> | <u>Page</u> |
|-------------------------------------|-------------------------------------|---|------------------|-------------------|
| <i>NAVAL STATION EVERETT</i> | <i>2000 W MARINE VIEW DR</i> | <i>NNE 1/4 - 1/2 (0.395 mi.)</i> | <i>94</i> | <i>170</i> |

State- and tribal - equivalent NPL

HSL: The Hazardous Sites List is a subset of the CSCSL Report. It includes sites which have been assessed and ranked using the Washington Ranking Method (WARM).

A review of the HSL list, as provided by EDR, and dated 09/15/2010 has revealed that there are 7 HSL sites within approximately 1 mile of the target property.

| <u>Equal/Higher Elevation</u> | <u>Address</u> | <u>Direction / Distance</u> | <u>Map ID</u> | <u>Page</u> |
|---|---|---|-------------------|-------------------|
| <i>EXXONMOBIL ADC SITE</i> Facility Type: Hazardous Sites List | <i>2717 & 2731 FEDERAL AVE</i> | <i>S 1/8 - 1/4 (0.173 mi.)</i> | <i>58</i> | <i>97</i> |
| <i>KIMBERLY CLARK OUTFALL</i> Facility Type: Hazardous Sites List | <i>CALIFORNIA ST OVERPASS</i> | <i>S 1/8 - 1/4 (0.199 mi.)</i> | <i>59</i> | <i>101</i> |
| <i>EAST WATERWAY</i> Facility Type: Hazardous Sites List | <i>HEWIT AVE</i> | <i>SSW 1/4 - 1/2 (0.301 mi.)</i> | <i>76</i> | <i>134</i> |
| <i>GRAND BUILDING VALETOR CLEANER</i> Facility Type: Hazardous Sites List | <i>3011 GRAND AVE</i> | <i>SSE 1/4 - 1/2 (0.446 mi.)</i> | <i>104</i> | <i>228</i> |
| <i>PIONEER MARINE PLAZA</i> Facility Type: Hazardous Sites List | <i>17TH ST & W MARINE VIEW</i> | <i>N 1/2 - 1 (0.812 mi.)</i> | <i>119</i> | <i>273</i> |

EXECUTIVE SUMMARY

| <u>Equal/Higher Elevation</u> | <u>Address</u> | <u>Direction / Distance</u> | <u>Map ID</u> | <u>Page</u> |
|--|------------------------|--------------------------------|---------------|-------------|
| EVERETT PLATING INC Facility Type: Hazardous Sites List | 2413 HEWITT AVE | ESE 1/2 - 1 (0.972 mi.) | O120 | 277 |
| PACIFIC PLATING AERO FANCY STA Facility Type: Hazardous Sites List | 2421 HEWITT AV | ESE 1/2 - 1 (0.977 mi.) | O121 | 281 |

State- and tribal - equivalent CERCLIS

CSCSL: The State Hazardous Waste Sites records are the states' equivalent to CERCLIS. These sites may or may not already be listed on the federal CERCLIS list. Priority sites planned for cleanup using state funds (state equivalent of Superfund) are identified along with sites where cleanup will be paid for by potentially responsible parties. The data come from the Department of Ecology's Confirmed & Suspected Contaminated Sites List.

A review of the CSCSL list, as provided by EDR, and dated 01/25/2011 has revealed that there are 14 CSCSL sites within approximately 1 mile of the target property.

| <u>Equal/Higher Elevation</u> | <u>Address</u> | <u>Direction / Distance</u> | <u>Map ID</u> | <u>Page</u> |
|---------------------------------------|------------------------------------|----------------------------------|---------------|-------------|
| EXXONMOBIL ADC SITE | 2717 & 2731 FEDERAL AVE | S 1/8 - 1/4 (0.173 mi.) | 58 | 97 |
| KIMBERLY CLARK OUTFALL | CALIFORNIA ST OVERPASS | S 1/8 - 1/4 (0.199 mi.) | 59 | 101 |
| NORTH MARINA REDEVELOPMENT | N & E OF N MARINA W W O | N 1/8 - 1/4 (0.205 mi.) | 60 | 104 |
| EAST WATERWAY | HEWITT AVE | SSW 1/4 - 1/2 (0.301 mi.) | 76 | 134 |
| NAVAL STATION EVERETT | 2000 W MARINE VIEW DR | NNE 1/4 - 1/2 (0.395 mi.) | 94 | 170 |
| GRAND BUILDING VALETOR CLEANER | 3011 GRAND AVE | SSE 1/4 - 1/2 (0.446 mi.) | 104 | 228 |
| SNOHOMISH CNTY CONSTRUCTION SI | 3000 ROCKEFELLER AVE MS | SE 1/2 - 1 (0.648 mi.) | 115 | 260 |
| SNOHOMISH CNTY UNDERGROUND GAR | OAKES AVE & PACIFIC AVE | SE 1/2 - 1 (0.756 mi.) | 116 | 262 |
| CALIFORNIA STREET PROPERTY | | ESE 1/2 - 1 (0.802 mi.) | 117 | 264 |
| EVERETT PORT MARINE TERMINAL | 3500 TERMINAL AVE | SW 1/2 - 1 (0.802 mi.) | 118 | 266 |
| PIONEER MARINE PLAZA | 17TH ST & W MARINE VIEW | N 1/2 - 1 (0.812 mi.) | 119 | 273 |
| EVERETT PLATING INC | 2413 HEWITT AVE | ESE 1/2 - 1 (0.972 mi.) | O120 | 277 |
| PACIFIC PLATING AERO FANCY STA | 2421 HEWITT AV | ESE 1/2 - 1 (0.977 mi.) | O121 | 281 |
| PENSKE TRUCK LEASING CO., L.P. | 3225 MCDUGALL AVE | SE 1/2 - 1 (0.984 mi.) | 122 | 285 |

State and tribal landfill and/or solid waste disposal site lists

SWF/LF: The Solid Waste Facilities/Landfill Sites records typically contain an inventory of solid waste disposal facilities or landfills in a particular state. The data come from the Department of Ecology's Solid Waste Facilities Handbook.

A review of the SWF/LF list, as provided by EDR, and dated 12/14/2010 has revealed that there is 1 SWF/LF site within approximately 0.5 miles of the target property.

| <u>Equal/Higher Elevation</u> | <u>Address</u> | <u>Direction / Distance</u> | <u>Map ID</u> | <u>Page</u> |
|------------------------------------|------------------|---------------------------------|---------------|-------------|
| RUBATINO REFUSE REMOVAL INC | 2812 HOYT | SE 1/4 - 1/2 (0.397 mi.) | K96 | 205 |

EXECUTIVE SUMMARY

State and tribal leaking storage tank lists

LUST: The Leaking Underground Storage Tank Incident Reports contain an inventory of reported leaking underground storage tank incidents. The data come from the Department of Ecology's Leaking Underground Storage Tanks Site List.

A review of the LUST list, as provided by EDR, and dated 11/23/2010 has revealed that there are 9 LUST sites within approximately 0.5 miles of the target property.

| <u>Equal/Higher Elevation</u> | <u>Address</u> | <u>Direction / Distance</u> | <u>Map ID</u> | <u>Page</u> |
|---------------------------------------|------------------------------|----------------------------------|---------------|-------------|
| <i>Not reported</i> | 2702 FEDERAL AVE | S 0 - 1/8 (0.113 mi.) | B51 | 90 |
| MOBIL OIL MARKETING TERMINAL | 2731 FEDERAL AVE | S 1/8 - 1/4 (0.146 mi.) | C54 | 93 |
| EVERETT CITY UST 11928 | 2702 RUCKER AVE | ESE 1/4 - 1/2 (0.281 mi.) | E68 | 120 |
| EVERETT CITY LIBRARY | 2701 RUCKER AVE | ESE 1/4 - 1/2 (0.282 mi.) | E70 | 124 |
| HUNTER LEASING HEWITT AVE | HEWITT AVE & BOND | S 1/4 - 1/2 (0.287 mi.) | D73 | 128 |
| MOTOR TRUCKS INC EVERETT | 2920 GRAND AVE | SSE 1/4 - 1/2 (0.361 mi.) | H87 | 156 |
| GRAND BUILDING VALETOR CLEANER | 3011 GRAND AVE | SSE 1/4 - 1/2 (0.446 mi.) | 104 | 228 |
| EVERETT FINE ARTS THEATRE | 2700 WESTMORE AVE | ESE 1/4 - 1/2 (0.468 mi.) | 107 | 235 |
| EVERETT CONSTRUCTION 2080B01 | 2701 WETMORE | ESE 1/4 - 1/2 (0.472 mi.) | N109 | 238 |

State and tribal registered storage tank lists

UST: The Underground Storage Tank database contains registered USTs. USTs are regulated under Subtitle I of the Resource Conservation and Recovery Act (RCRA). The data come from the Department of Ecology's Statewide UST Site/Tank Report.

A review of the UST list, as provided by EDR, and dated 11/23/2010 has revealed that there are 4 UST sites within approximately 0.25 miles of the target property.

| <u>Equal/Higher Elevation</u> | <u>Address</u> | <u>Direction / Distance</u> | <u>Map ID</u> | <u>Page</u> |
|---------------------------------------|------------------------------|----------------------------------|---------------|-------------|
| DUNLAP TOWING CO EVERETT FEDER | 2702 FEDERAL AVE | S 0 - 1/8 (0.113 mi.) | B50 | 88 |
| METROPOLITAN MORTGAGE | 2501 W MARINE VIEW DR | ENE 1/8 - 1/4 (0.160 mi.) | 55 | 93 |
| GARY KEISTER | 2815 FEDERAL AVE | S 1/8 - 1/4 (0.167 mi.) | C57 | 96 |
| BARGREEN INC | 2804 MARINE VIEW DR | SSE 1/8 - 1/4 (0.248 mi.) | 62 | 109 |

State and tribal institutional control / engineering control registries

INST CONTROL: Sites that have institutional controls.

A review of the INST CONTROL list, as provided by EDR, and dated 02/15/2011 has revealed that there is 1 INST CONTROL site within approximately 0.5 miles of the target property.

| <u>Equal/Higher Elevation</u> | <u>Address</u> | <u>Direction / Distance</u> | <u>Map ID</u> | <u>Page</u> |
|-------------------------------|------------------------------------|--------------------------------|---------------|-------------|
| EXXONMOBIL ADC SITE | 2717 & 2731 FEDERAL AVE | S 1/8 - 1/4 (0.173 mi.) | 58 | 97 |

EXECUTIVE SUMMARY

State and tribal voluntary cleanup sites

VCP: Sites that have entered either the Voluntary Cleanup Program or its predecessor Independent Remedial Action Program.

A review of the VCP list, as provided by EDR, and dated 01/25/2011 has revealed that there are 3 VCP sites within approximately 0.5 miles of the target property.

| <u>Equal/Higher Elevation</u> | <u>Address</u> | <u>Direction / Distance</u> | <u>Map ID</u> | <u>Page</u> |
|---------------------------------|---------------------------------|----------------------------------|---------------|-------------|
| EVERETT CITY BOND STREET | BOND ST & KROMER AVE | SSW 1/4 - 1/2 (0.386 mi.) | J90 | 164 |
| FISHER TRUST PROPERTY | 2931 RUCKER AVE | SE 1/4 - 1/2 (0.409 mi.) | M100 | 208 |
| POTALA VILLAGE LLC | 3030 RUCKER AVE | SSE 1/4 - 1/2 (0.492 mi.) | 113 | 256 |

ICR: These are remedial action reports Ecology has received from either the owner or operator of the site. These actions have been conducted without department oversight or approval and are not under an order or decree.

A review of the ICR list, as provided by EDR, and dated 12/01/2002 has revealed that there are 7 ICR sites within approximately 0.5 miles of the target property.

| <u>Equal/Higher Elevation</u> | <u>Address</u> | <u>Direction / Distance</u> | <u>Map ID</u> | <u>Page</u> |
|---------------------------------------|--------------------------|--------------------------------|---------------|-------------|
| PORT OF EVERETT - DUNLAP TOWIN | 2702 FEDERAL AVE. | S 0 - 1/8 (0.113 mi.) | B52 | 92 |
| MOBIL OIL - EVERETT BULK PLANT | 2731 FEDERAL AVE. | S 1/8 - 1/4 (0.146 mi.) | C53 | 92 |
| ABANDONED SERVICE STATION | 2702 RUCKER AVE. | ESE 1/4 - 1/2 (0.281 mi.) | E67 | 119 |
| EVERETT CITY LIBRARY | 2701 RUCKER AVE. | ESE 1/4 - 1/2 (0.282 mi.) | E72 | 127 |
| SOUTH BOND STREET PROPERTY | BOND ST. & KROMER AVE. | SSW 1/4 - 1/2 (0.386 mi.) | J91 | 166 |
| COLBY SQUARE/EVERETT COMMUNITY | 2700 WETMORE AVE. | ESE 1/4 - 1/2 (0.470 mi.) | N108 | 238 |
| GTE | 2701 WETMORE | ESE 1/4 - 1/2 (0.472 mi.) | N110 | 241 |

ADDITIONAL ENVIRONMENTAL RECORDS

Local Lists of Hazardous waste / Contaminated Sites

ALLSITES: Information on facilities and sites of interest to the Department of Ecology.

A review of the ALLSITES list, as provided by EDR, and dated 02/08/2011 has revealed that there are 53 ALLSITES sites within approximately 0.5 miles of the target property.

| <u>Equal/Higher Elevation</u> | <u>Address</u> | <u>Direction / Distance</u> | <u>Map ID</u> | <u>Page</u> |
|---------------------------------------|------------------------------------|----------------------------------|---------------|-------------|
| DUNLAP TOWING CO EVERETT FEDER | 2702 FEDERAL AVE | S 0 - 1/8 (0.113 mi.) | B50 | 88 |
| METROPOLITAN MORTGAGE | 2501 W MARINE VIEW DR | ENE 1/8 - 1/4 (0.160 mi.) | 55 | 93 |
| SNOHOMISH CNTY PUD 1 WATERFRON | 2700 W MARINE VIEW DR | SE 1/8 - 1/4 (0.161 mi.) | 56 | 95 |
| GARY KEISTER | 2815 FEDERAL AVE | S 1/8 - 1/4 (0.167 mi.) | C57 | 96 |
| EXXONMOBIL ADC SITE | 2717 & 2731 FEDERAL AVE | S 1/8 - 1/4 (0.173 mi.) | 58 | 97 |
| KIMBERLY CLARK OUTFALL | CALIFORNIA ST OVERPASS | S 1/8 - 1/4 (0.199 mi.) | 59 | 101 |
| NORTH MARINA REDEVELOPMENT | N & E OF N MARINA W W O | N 1/8 - 1/4 (0.205 mi.) | 60 | 104 |
| HERALD | 1213 CALIFORNIA AVE | SE 1/8 - 1/4 (0.232 mi.) | 61 | 107 |
| BARGREEN INC | 2804 MARINE VIEW DR | SSE 1/8 - 1/4 (0.248 mi.) | 62 | 109 |
| ABLE BODY & PAINT SHOP | 2813 W MARINE VIEW DR | SSE 1/4 - 1/2 (0.268 mi.) | 63 | 111 |
| RAINBOW RESOURCES | 2803 GRAND AVE | SE 1/4 - 1/2 (0.274 mi.) | 64 | 114 |
| STEVEDORING SERVICES OF AMERIC | 1006 HEWITT AVE | S 1/4 - 1/2 (0.280 mi.) | D65 | 116 |

EXECUTIVE SUMMARY

| <u>Equal/Higher Elevation</u> | <u>Address</u> | <u>Direction / Distance</u> | <u>Map ID</u> | <u>Page</u> |
|--------------------------------|-----------------------|-----------------------------|---------------|-------------|
| TAT USA CORP | 718 HEWITT AV | S 1/4 - 1/2 (0.281 mi.) | D66 | 117 |
| EVERETT CITY UST 11928 | 2702 RUCKER AVE | ESE 1/4 - 1/2 (0.281 mi.) | E68 | 120 |
| EVERETT CITY UST 11906 | 2702 RUCKER AVE | ESE 1/4 - 1/2 (0.281 mi.) | E69 | 123 |
| EVERETT CITY LIBRARY | 2701 RUCKER AVE | ESE 1/4 - 1/2 (0.282 mi.) | E71 | 125 |
| HUNTER LEASING HEWITT AVE | HEWITT AVE & BOND | S 1/4 - 1/2 (0.287 mi.) | D73 | 128 |
| JDS IMPORT MOTORCAR SERVICE | 1110 HEWITT AVE | SSE 1/4 - 1/2 (0.295 mi.) | F74 | 132 |
| PRAXAIR DISTRIBUTION INC EVERE | 1111 HEWITT AVE | SSE 1/4 - 1/2 (0.295 mi.) | F75 | 133 |
| EAST WATERWAY | HEWIT AVE | SSW 1/4 - 1/2 (0.301 mi.) | 76 | 134 |
| EVERETT PORT OF | 2911 BOND ST | S 1/4 - 1/2 (0.314 mi.) | 77 | 139 |
| WARDELL AUTOMOTIVE | 1206 HEWITT AVE | SSE 1/4 - 1/2 (0.318 mi.) | 78 | 140 |
| WALTS RADIATOR & MUFFLER EVERE | 2801 RUCKER AVE | SE 1/4 - 1/2 (0.325 mi.) | 79 | 142 |
| PORT OF EVERETT | 2928 TERMINAL AVE | SSW 1/4 - 1/2 (0.335 mi.) | G80 | 144 |
| PRIME METALS PORT OF EVERETT | 2930 TERMINAL AVE | SSW 1/4 - 1/2 (0.336 mi.) | G81 | 146 |
| OLD FIRESTONE BLDG | 2701 HOYT AVE | ESE 1/4 - 1/2 (0.346 mi.) | 82 | 146 |
| US NAVY RESERVE CENTER | 2220 W MARINE VIEW DR | NNE 1/4 - 1/2 (0.352 mi.) | 83 | 150 |
| BRICK & MORTAR CONST VACANT LA | 2732 HOYT AVE | ESE 1/4 - 1/2 (0.354 mi.) | 84 | 152 |
| HANSEN EVERETT COLLISION INC | 2919 GRAND AVE | SSE 1/4 - 1/2 (0.361 mi.) | H85 | 153 |
| MOTOR TRUCKS INC EVERETT | 2920 GRAND AVE | SSE 1/4 - 1/2 (0.361 mi.) | H86 | 154 |
| PRECISION MOTORS DIV OF MOTOR | 2931 GRAND AVE | SSE 1/4 - 1/2 (0.371 mi.) | H88 | 158 |
| WESTERN GEAR CORP | 2100 W MARINE VIEW DR | NNE 1/4 - 1/2 (0.376 mi.) | I89 | 159 |
| EVERETT CITY BOND STREET | BOND ST & KROMER AVE | SSW 1/4 - 1/2 (0.386 mi.) | J90 | 164 |
| DWAYNE LANES DODGE | 2902 RUCKER AVE | SE 1/4 - 1/2 (0.387 mi.) | 92 | 166 |
| WRIGHT SCHUCHART HARBOR CO EV | 2012 W MARINE VIEW DR | NNE 1/4 - 1/2 (0.393 mi.) | I93 | 169 |
| NAVAL STATION EVERETT | 2000 W MARINE VIEW DR | NNE 1/4 - 1/2 (0.395 mi.) | 94 | 170 |
| RUBATINO REFUSE REMOVAL INC | 2812 HOYT AVE | SE 1/4 - 1/2 (0.395 mi.) | K95 | 194 |
| A ONE SMOKE & GROCERY | 2625 COLBY AVE STE 5 | E 1/4 - 1/2 (0.399 mi.) | L97 | 205 |
| EVERETT CITY ROW | 2625 COLBY AVE | E 1/4 - 1/2 (0.399 mi.) | L98 | 206 |
| FLOES EVERETT AAMCO | 2929 RUCKER AVE | SE 1/4 - 1/2 (0.408 mi.) | M99 | 207 |
| FISHER TRUST PROPERTY | 2931 RUCKER AVE | SE 1/4 - 1/2 (0.409 mi.) | M100 | 208 |
| EVERETT TIRE & AUTOMOTIVE#820 | 2828 HOYT AVENUE | SE 1/4 - 1/2 (0.410 mi.) | 101 | 209 |
| S TERM LOG YARD DUNLAP TOWING | 3100 TERMINAL AVE | SSW 1/4 - 1/2 (0.426 mi.) | 102 | 220 |
| JILL HAMMOND PROPERTY UST 4884 | 2912 HOYT AVE | SE 1/4 - 1/2 (0.441 mi.) | 103 | 227 |
| GRAND BUILDING VALETOR CLEANER | 3011 GRAND AVE | SSE 1/4 - 1/2 (0.446 mi.) | 104 | 228 |
| SITE SE02 EVERETT | 2614 WETMORE AVE | E 1/4 - 1/2 (0.461 mi.) | 105 | 232 |
| MELVIN G PEREIRA GRAND GROCERY | 2132 GRAND AVE | NNE 1/4 - 1/2 (0.465 mi.) | 106 | 233 |
| EVERETT FINE ARTS THEATRE | 2700 WESTMORE AVE | ESE 1/4 - 1/2 (0.468 mi.) | 107 | 235 |
| EVERETT CONSTRUCTION 2080B01 | 2701 WETMORE | ESE 1/4 - 1/2 (0.472 mi.) | N109 | 238 |
| PROVIDENCE EVERETT MEDICAL CTR | 916 PACIFIC AVE | S 1/4 - 1/2 (0.482 mi.) | 111 | 241 |
| VERIZON WIRELESS DEADWATER SLO | 1602 HEWITT AVE | SE 1/4 - 1/2 (0.489 mi.) | 112 | 255 |
| POTALA VILLAGE LLC | 3030 RUCKER AVE | SSE 1/4 - 1/2 (0.492 mi.) | 113 | 256 |
| PORT GARDNER PARTNERS JDH GROU | 2802 WETMORE AVE | ESE 1/4 - 1/2 (0.498 mi.) | 114 | 259 |

CSCSL NFA: The data set contains information about sites previously on the Confirmed and Suspected Contaminated Sites list that have received a No Further Action (NFA) determination. Because it is necessary to maintain historical records of sites that have been investigated and cleaned up, sites are not deleted from the database when cleanup activities are completed. Instead a No Further Action code is entered based upon the type of NFA determination the site received.

A review of the CSCSL NFA list, as provided by EDR, and dated 01/25/2011 has revealed that there are 5 CSCSL NFA sites within approximately 0.5 miles of the target property.

| <u>Equal/Higher Elevation</u> | <u>Address</u> | <u>Direction / Distance</u> | <u>Map ID</u> | <u>Page</u> |
|-------------------------------|-------------------|-----------------------------|---------------|-------------|
| TAT USA CORP | 718 HEWITT AV | S 1/4 - 1/2 (0.281 mi.) | D66 | 117 |
| PRIME METALS PORT OF EVERETT | 2930 TERMINAL AVE | SSW 1/4 - 1/2 (0.336 mi.) | G81 | 146 |

EXECUTIVE SUMMARY

| <u>Equal/Higher Elevation</u> | <u>Address</u> | <u>Direction / Distance</u> | <u>Map ID</u> | <u>Page</u> |
|---------------------------------|---------------------------------|----------------------------------|---------------|-------------|
| <i>EVERETT CITY BOND STREET</i> | <i>BOND ST & KROMER AVE</i> | <i>SSW 1/4 - 1/2 (0.386 mi.)</i> | <i>J90</i> | <i>164</i> |
| <i>FISHER TRUST PROPERTY</i> | <i>2931 RUCKER AVE</i> | <i>SE 1/4 - 1/2 (0.409 mi.)</i> | <i>M100</i> | <i>208</i> |
| <i>POTALA VILLAGE LLC</i> | <i>3030 RUCKER AVE</i> | <i>SSE 1/4 - 1/2 (0.492 mi.)</i> | <i>113</i> | <i>256</i> |

Other Ascertainable Records

RCRA-NonGen: RCRAInfo is EPA's comprehensive information system, providing access to data supporting the Resource Conservation and Recovery Act (RCRA) of 1976 and the Hazardous and Solid Waste Amendments (HSWA) of 1984. The database includes selective information on sites which generate, transport, store, treat and/or dispose of hazardous waste as defined by the Resource Conservation and Recovery Act (RCRA). Non-Generators do not presently generate hazardous waste.

A review of the RCRA-NonGen list, as provided by EDR, and dated 02/17/2010 has revealed that there are 2 RCRA-NonGen sites within approximately 0.25 miles of the target property.

| <u>Equal/Higher Elevation</u> | <u>Address</u> | <u>Direction / Distance</u> | <u>Map ID</u> | <u>Page</u> |
|---|----------------------------|---------------------------------|---------------|-------------|
| <i>BURLINGTON NORTHERN & SANTA FE</i> | <i>RAILROAD AVE 5TH ST</i> | <i>NNE 0 - 1/8 (0.080 mi.)</i> | <i>49</i> | <i>78</i> |
| <i>HERALD</i> | <i>1213 CALIFORNIA AVE</i> | <i>SE 1/8 - 1/4 (0.232 mi.)</i> | <i>61</i> | <i>107</i> |

MANIFEST: Hazardous waste manifest information.

A review of the MANIFEST list, as provided by EDR, and dated 12/31/2009 has revealed that there is 1 MANIFEST site within approximately 0.25 miles of the target property.

| <u>Equal/Higher Elevation</u> | <u>Address</u> | <u>Direction / Distance</u> | <u>Map ID</u> | <u>Page</u> |
|---|----------------------------|--------------------------------|---------------|-------------|
| <i>BURLINGTON NORTHERN & SANTA FE</i> | <i>RAILROAD AVE 5TH ST</i> | <i>NNE 0 - 1/8 (0.080 mi.)</i> | <i>49</i> | <i>78</i> |

EXECUTIVE SUMMARY

Due to poor or inadequate address information, the following sites were not mapped. Count: 97 records.

| <u>Site Name</u> | <u>Database(s)</u> |
|------------------------------------|--|
| JACKPOT FOOD MART 164 | ALLSITES, UST |
| EVERETT CITY LEGION GOLF COURSE | RCRA-NonGen, FINDS, ALLSITES |
| 12TH STREET MARINA | FINDS, ALLSITES |
| EVERETT TRANSFER DEPOT | ALLSITES, CSCSL NFA, VCP |
| EVERETT RIVERFRONT SURCHARGE PH 1 | ALLSITES |
| K & K CONCRETE PRODUCTS | ALLSITES, NPDES |
| EVERETT CITY RESERVOIR 3 | FINDS, ALLSITES |
| SMITH ST EVERETT | RCRA-CESQG, FINDS, ALLSITES |
| VESSEL USS SHOUP HULL DDG86 | RCRA-LQG, ALLSITES |
| CEMEX | ALLSITES |
| CROWN DISTRIBUTING EVERETT | FINDS, ALLSITES |
| EVERETT INTERMODEL FACILITY | ALLSITES, NPDES |
| EVERETT FASHION CLEANERS | RCRA-CESQG, FINDS, ALLSITES, Inactive Drycleaners |
| CIRCLE K CONVENIENCE STORE 5040 | FINDS, ALLSITES, UST |
| EVERETT WA LINE SEG 50 PRINTS 460- | ALLSITES, LUST, UST |
| VIGOR MARINE LLC | ALLSITES |
| EVERETT CITY DEPT OF PUBLIC WORKS | FINDS, ALLSITES, MANIFEST |
| GARY WAY BOATHOUSE REPLACEMENT | FINDS, ALLSITES |
| EVERETT STEEL | FTTS, HIST FTTS |
| EVERETT WATER POLLUTION CONTROL FA | SWF/LF |
| COMMUNITY TRANSIT, EVERETT | SPILLS |
| US NAVAL STATION EVERETT | SPILLS |
| CITY OF EVERETT | SPILLS |
| EVERETT HERALD | SPILLS |
| PORT OF EVERETT | SPILLS |
| EVERETT NAVAL STATION | SPILLS |
| CITY OF EVERETT | SPILLS |
| USN EVERETT | SPILLS |
| NAVAL STATION EVERETT | SPILLS |
| NAS EVERETT | SPILLS |
| US NAVAL STATION EVERETT | SPILLS |
| US NAVY - NAVAL STATION EVERETT | SPILLS |
| NAVAL STATION EVERETT | SPILLS |
| NAVAL STATION EVERETT | SPILLS |
| US NAVY - NAVAL STATION EVERETT | SPILLS |
| NAVAL STATION EVERETT | SPILLS |
| U.S. NAVY - EVERETT | SPILLS |
| CITY OF EVERETT | SPILLS |
| CITY OF EVERETT | SPILLS |
| PORT OF EVERETT | SPILLS |
| PORT OF EVERETT | SPILLS |
| SHAFFER CRANE | LUST |
| EXXONMOBIL ADC SITE | UST |
| ALLEY BEHIND 3601 BRO | RCRA-NonGen, FINDS |
| WDOE NRO PAINE FIELD PLANE CRASH | RCRA-NonGen, FINDS |
| EVERETT CITY DEPT OF PUBLIC WORKS | RCRA-CESQG |
| Q DOCK N AND Q DOCK S AT EVERETT M | ERNS |
| EVERETT MARINA | ERNS |
| EVERETT HARBOR | ERNS |
| EVERETT MARINA | ERNS |
| EVERETT HARBOR | ERNS |
| EVERETT MARINA | ERNS |
| EVERETT MARINA BERTH Q4 | ERNS |
| EVERETT NAVAL STATION | ERNS |
| EVERETT MARINA SLIP 50 | ERNS |
| INTERSECTION OF 7TH AVE S.E. AND E | ERNS |
| NORTH MARINA COMMERCIAL FISHING DO | ERNS |
| MARINA AT NAVAL STATION EVERETT 20 | ERNS |

EXECUTIVE SUMMARY

| | |
|------------------------------------|-------|
| 3 MILES EAST OF EVERETT NEAR HWY 2 | ERNS |
| MILL SITE ON SNOHOMISH RIVER | ERNS |
| NAVAL STATION EVERETT | ERNS |
| NAVAL STATION EVERETT | ERNS |
| NAVAL STATION EVERETT | ERNS |
| NAVAL STATION EVERETT | ERNS |
| NAVAL STATION EVERETT | ERNS |
| US NAVAL BASE EVERETT | ERNS |
| NEAR EVERETT MARINA | ERNS |
| NEAR 5307 S. 3RD AVE EAST EVERETT | ERNS |
| PIER ALPHA USN STATION EVERETT | ERNS |
| PIER ALPHA NAVSTA EVERETT | ERNS |
| PORT OF EVERETT 13TH STREET SLIP N | ERNS |
| PORT OF EVERETT MARINA | ERNS |
| PORT OF EVERETT WEST OF SCOTT PAPE | ERNS |
| PORT OF EVERETT MARINA | ERNS |
| PORT OF EVERETT MARINA | ERNS |
| PORT OF EVERETT MARINA SLIP F32 SO | ERNS |
| PORT OF EVERETT MARINA | ERNS |
| PORT OF EVERETT DOCK H19 SOUTH | ERNS |
| PORT OF EVERETT MARINA DOCK I | ERNS |
| PORT OF EVERETT MARINA | ERNS |
| PORT OF EVERETT PIER 3 SOUTH | ERNS |
| PORT OF EVERETT MARINA | ERNS |
| PORT OF EVERETT | ERNS |
| PORT OF EVERETT MARINA | ERNS |
| SCOTT PAPER | ERNS |
| SCOTT PAPER. ONTO ENTAINMENT AREA | ERNS |
| SEVERAL LOCATIONS IN EVERETT | ERNS |
| USN NAVAL STA EVERETT PIER A | ERNS |
| VISITOR PIER AT EVERETT HARBOR YAC | ERNS |
| EVERETT WA LINE SEG 50 PRINTS 460- | FINDS |
| EVERETT TRANSFER DEPOT | FINDS |
| CITY OF EVERETT WPCF | FINDS |
| EVERETT WHOLESALE PAPER CO | FINDS |
| VERIZON EVERETT | FINDS |
| EVERETT FINE ARTS THEATRE | FINDS |
| EVERETT TRANSFER DEPOT | ICR |
| EAST MARINE VIEW DR. & LEGION MEMO | ICR |

OVERVIEW MAP - 2999973.2s



Site 76 - East Waterway is located in Port Gardner Bay

- ★ Target Property
- ▲ Sites at elevations higher than or equal to the target property
- ◆ Sites at elevations lower than the target property
- ▲ Manufactured Gas Plants
- National Priority List Sites
- Dept. Defense Sites
- Indian Reservations BIA
- ▬ County Boundary
- ▬ Oil & Gas pipelines
- ▨ 100-year flood zone
- ▨ 500-year flood zone
- National Wetland Inventory

This report includes Interactive Map Layers to display and/or hide map information. The legend includes only those icons for the default map view.

SITE NAME: Everett Paper Mill
 ADDRESS: 2600 Federal Ave
 Everett WA 98201
 LAT/LONG: 47.9834 / 122.2171

CLIENT: AECOM
 CONTACT: Andrew Mott
 INQUIRY #: 2999973.2s
 DATE: February 25, 2011 8:56 am

DETAIL MAP - 2999973.2s

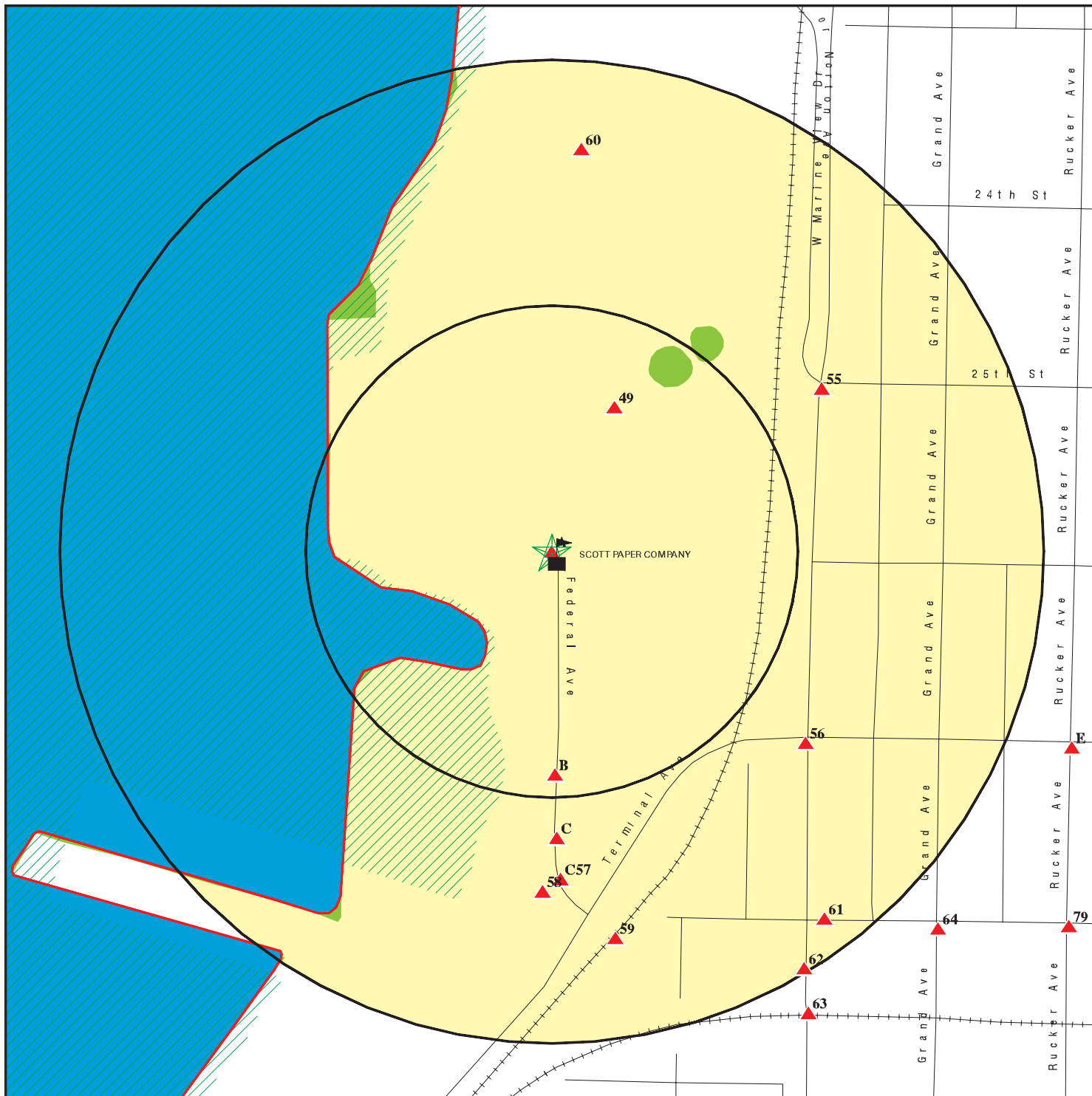

- ★ Target Property
- ▲ Sites at elevations higher than or equal to the target property
- ◆ Sites at elevations lower than the target property
- ▲ Manufactured Gas Plants
- ⚡ Sensitive Receptors
- ☒ National Priority List Sites
- ☒ Dept. Defense Sites

- ☒ Indian Reservations BIA
- ↯ County Boundary
- ↯ Oil & Gas pipelines
- ▨ 100-year flood zone
- ▨ 500-year flood zone
- National Wetland Inventory

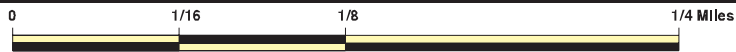

This report includes Interactive Map Layers to display and/or hide map information. The legend includes only those icons for the default map view.

SITE NAME: Everett Paper Mill
 ADDRESS: 2600 Federal Ave
 Everett WA 98201
 LAT/LONG: 47.9834 / 122.2171

CLIENT: AECOM
 CONTACT: Andrew Mott
 INQUIRY #: 2999973.2s
 DATE: February 25, 2011 8:56 am

MAP FINDINGS SUMMARY

| Database | Target Property | Search Distance (Miles) | < 1/8 | 1/8 - 1/4 | 1/4 - 1/2 | 1/2 - 1 | > 1 | Total Plotted |
|--|--------------------|-------------------------------|-------|-----------|-----------|---------|-----|------------------|
| STANDARD ENVIRONMENTAL RECORDS | | | | | | | | |
| <i>Federal NPL site list</i> | | | | | | | | |
| NPL | | 1.000 | 0 | 0 | 0 | 0 | NR | 0 |
| Proposed NPL | | 1.000 | 0 | 0 | 0 | 0 | NR | 0 |
| NPL LIENS | | TP | NR | NR | NR | NR | NR | 0 |
| <i>Federal Delisted NPL site list</i> | | | | | | | | |
| Delisted NPL | | 1.000 | 0 | 0 | 0 | 0 | NR | 0 |
| <i>Federal CERCLIS list</i> | | | | | | | | |
| CERCLIS | | 0.500 | 0 | 0 | 1 | NR | NR | 1 |
| FEDERAL FACILITY | | 1.000 | 0 | 0 | 0 | 0 | NR | 0 |
| <i>Federal CERCLIS NFRAP site List</i> | | | | | | | | |
| CERC-NFRAP | X | 0.500 | 0 | 0 | 0 | NR | NR | 0 |
| <i>Federal RCRA CORRACTS facilities list</i> | | | | | | | | |
| CORRACTS | | 1.000 | 0 | 0 | 0 | 0 | NR | 0 |
| <i>Federal RCRA non-CORRACTS TSD facilities list</i> | | | | | | | | |
| RCRA-TSDF | | 0.500 | 0 | 0 | 0 | NR | NR | 0 |
| <i>Federal RCRA generators list</i> | | | | | | | | |
| RCRA-LQG | X | 0.250 | 0 | 0 | NR | NR | NR | 0 |
| RCRA-SQG | | 0.250 | 0 | 0 | NR | NR | NR | 0 |
| RCRA-CESQG | | 0.250 | 0 | 0 | NR | NR | NR | 0 |
| <i>Federal institutional controls / engineering controls registries</i> | | | | | | | | |
| US ENG CONTROLS | | 0.500 | 0 | 0 | 0 | NR | NR | 0 |
| US INST CONTROL | | 0.500 | 0 | 0 | 0 | NR | NR | 0 |
| <i>Federal ERNS list</i> | | | | | | | | |
| ERNS | X | TP | NR | NR | NR | NR | NR | 0 |
| <i>State- and tribal - equivalent NPL</i> | | | | | | | | |
| HSL | | 1.000 | 0 | 2 | 2 | 3 | NR | 7 |
| <i>State- and tribal - equivalent CERCLIS</i> | | | | | | | | |
| CSCSL | | 1.000 | 0 | 3 | 3 | 8 | NR | 14 |
| <i>State and tribal landfill and/or solid waste disposal site lists</i> | | | | | | | | |
| SWF/LF | X | 0.500 | 0 | 0 | 1 | NR | NR | 1 |
| <i>State and tribal leaking storage tank lists</i> | | | | | | | | |
| LUST | X | 0.500 | 1 | 1 | 7 | NR | NR | 9 |
| INDIAN LUST | | 0.500 | 0 | 0 | 0 | NR | NR | 0 |

MAP FINDINGS SUMMARY

| Database | Target Property | Search Distance (Miles) | < 1/8 | 1/8 - 1/4 | 1/4 - 1/2 | 1/2 - 1 | > 1 | Total Plotted |
|--|--------------------|-------------------------------|-------|-----------|-----------|---------|-----|------------------|
| State and tribal registered storage tank lists | | | | | | | | |
| UST | X | 0.250 | 1 | 3 | NR | NR | NR | 4 |
| AST | | 0.250 | 0 | 0 | NR | NR | NR | 0 |
| INDIAN UST | | 0.250 | 0 | 0 | NR | NR | NR | 0 |
| FEMA UST | | 0.250 | 0 | 0 | NR | NR | NR | 0 |
| State and tribal institutional control / engineering control registries | | | | | | | | |
| INST CONTROL | | 0.500 | 0 | 1 | 0 | NR | NR | 1 |
| State and tribal voluntary cleanup sites | | | | | | | | |
| INDIAN VCP | | 0.500 | 0 | 0 | 0 | NR | NR | 0 |
| VCP | | 0.500 | 0 | 0 | 3 | NR | NR | 3 |
| ICR | X | 0.500 | 1 | 1 | 5 | NR | NR | 7 |
| State and tribal Brownfields sites | | | | | | | | |
| BROWNFIELDS | | 0.500 | 0 | 0 | 0 | NR | NR | 0 |
| ADDITIONAL ENVIRONMENTAL RECORDS | | | | | | | | |
| Local Brownfield lists | | | | | | | | |
| US BROWNFIELDS | | 0.500 | 0 | 0 | 0 | NR | NR | 0 |
| Local Lists of Landfill / Solid Waste Disposal Sites | | | | | | | | |
| DEBRIS REGION 9 | | 0.500 | 0 | 0 | 0 | NR | NR | 0 |
| ODI | | 0.500 | 0 | 0 | 0 | NR | NR | 0 |
| SWTIRE | | 0.500 | 0 | 0 | 0 | NR | NR | 0 |
| INDIAN ODI | | 0.500 | 0 | 0 | 0 | NR | NR | 0 |
| Local Lists of Hazardous waste / Contaminated Sites | | | | | | | | |
| US CDL | | TP | NR | NR | NR | NR | NR | 0 |
| ALLSITES | X | 0.500 | 1 | 8 | 44 | NR | NR | 53 |
| CSCSL NFA | X | 0.500 | 0 | 0 | 5 | NR | NR | 5 |
| CDL | | TP | NR | NR | NR | NR | NR | 0 |
| HIST CDL | | TP | NR | NR | NR | NR | NR | 0 |
| US HIST CDL | | TP | NR | NR | NR | NR | NR | 0 |
| Local Land Records | | | | | | | | |
| LIENS 2 | | TP | NR | NR | NR | NR | NR | 0 |
| LUCIS | | 0.500 | 0 | 0 | 0 | NR | NR | 0 |
| Records of Emergency Release Reports | | | | | | | | |
| HMIRS | X | TP | NR | NR | NR | NR | NR | 0 |
| SPILLS | X | TP | NR | NR | NR | NR | NR | 0 |
| Other Ascertainable Records | | | | | | | | |
| RCRA-NonGen | | 0.250 | 1 | 1 | NR | NR | NR | 2 |

MAP FINDINGS SUMMARY

| Database | Target Property | Search Distance (Miles) | < 1/8 | 1/8 - 1/4 | 1/4 - 1/2 | 1/2 - 1 | > 1 | Total Plotted |
|----------------------|-----------------|-------------------------|-------|-----------|-----------|---------|-----|---------------|
| DOT OPS | | TP | NR | NR | NR | NR | NR | 0 |
| DOD | | 1.000 | 0 | 0 | 0 | 0 | NR | 0 |
| FUDS | | 1.000 | 0 | 0 | 0 | 0 | NR | 0 |
| CONSENT | | 1.000 | 0 | 0 | 0 | 0 | NR | 0 |
| ROD | | 1.000 | 0 | 0 | 0 | 0 | NR | 0 |
| UMTRA | | 0.500 | 0 | 0 | 0 | NR | NR | 0 |
| MINES | | 0.250 | 0 | 0 | NR | NR | NR | 0 |
| TRIS | X | TP | NR | NR | NR | NR | NR | 0 |
| TSCA | X | TP | NR | NR | NR | NR | NR | 0 |
| FTTS | X | TP | NR | NR | NR | NR | NR | 0 |
| HIST FTTS | X | TP | NR | NR | NR | NR | NR | 0 |
| SSTS | | TP | NR | NR | NR | NR | NR | 0 |
| ICIS | X | TP | NR | NR | NR | NR | NR | 0 |
| PADS | X | TP | NR | NR | NR | NR | NR | 0 |
| MLTS | | TP | NR | NR | NR | NR | NR | 0 |
| RADINFO | | TP | NR | NR | NR | NR | NR | 0 |
| FINDS | X | TP | NR | NR | NR | NR | NR | 0 |
| RAATS | | TP | NR | NR | NR | NR | NR | 0 |
| UIC | | TP | NR | NR | NR | NR | NR | 0 |
| MANIFEST | X | 0.250 | 1 | 0 | NR | NR | NR | 1 |
| DRYCLEANERS | | 0.250 | 0 | 0 | NR | NR | NR | 0 |
| NPDES | X | TP | NR | NR | NR | NR | NR | 0 |
| AIRS | X | TP | NR | NR | NR | NR | NR | 0 |
| Inactive Drycleaners | | 0.250 | 0 | 0 | NR | NR | NR | 0 |
| INDIAN RESERV | | 1.000 | 0 | 0 | 0 | 0 | NR | 0 |
| SCRD DRYCLEANERS | | 0.500 | 0 | 0 | 0 | NR | NR | 0 |
| COAL ASH | | 0.500 | 0 | 0 | 0 | NR | NR | 0 |
| COAL ASH DOE | | TP | NR | NR | NR | NR | NR | 0 |
| COAL ASH EPA | | 0.500 | 0 | 0 | 0 | NR | NR | 0 |
| PCB TRANSFORMER | X | TP | NR | NR | NR | NR | NR | 0 |

EDR PROPRIETARY RECORDS

EDR Proprietary Records

| | | | | | | | | |
|-------------------------|--|-------|---|---|---|---|----|---|
| Manufactured Gas Plants | | 1.000 | 0 | 0 | 0 | 0 | NR | 0 |
|-------------------------|--|-------|---|---|---|---|----|---|

NOTES:

TP = Target Property

NR = Not Requested at this Search Distance

Sites may be listed in more than one database

MAP FINDINGS

Map ID
Direction
Distance
Elevation

Site

Database(s)

EDR ID Number
EPA ID Number

A1
Target
Property

EVERETT
2600 FEDERAL AVE.
EVERETT, WA 98201

TSCA **1007088869**
N/A

Site 1 of 48 in cluster A

Actual:
5 ft.

[Click this hyperlink](#) while viewing on your computer to access additional TSCA detail in the EDR Site Report.

A2
Target
Property

SCOTT PAPER CO
2600 FEDERAL AVE
EVERETT, WA 98201

TSCA **1005932101**
FTTS **N/A**
HIST FTTS

Site 2 of 48 in cluster A

Actual:
5 ft.

[Click this hyperlink](#) while viewing on your computer to access additional TSCA detail in the EDR Site Report.

FTTS INSP:

Inspection Number: 19880229WA003 1
Region: 10
Inspection Date: 02/29/88
Inspector: MAULE
Violation occurred: No
Investigation Type: Section 6 PCB State Conducted
Investigation Reason: Neutral Scheme, Region
Legislation Code: TSCA
Facility Function: User

Inspection Number: 19911231WA003 2
Region: 10
Inspection Date: 12/31/91
Inspector: MAULE
Violation occurred: No
Investigation Type: Section 6 PCB State Conducted
Investigation Reason: Neutral Scheme, Region
Legislation Code: TSCA
Facility Function: User

HIST FTTS INSP:

Inspection Number: 19911231WA003 2
Region: 10
Inspection Date: Not reported
Inspector: MAULE
Violation occurred: No
Investigation Type: Section 6 PCB State Conducted
Investigation Reason: Neutral Scheme, Region
Legislation Code: TSCA
Facility Function: User

Inspection Number: 19880229WA003 1
Region: 10
Inspection Date: Not reported
Inspector: MAULE
Violation occurred: No
Investigation Type: Section 6 PCB State Conducted
Investigation Reason: Neutral Scheme, Region
Legislation Code: TSCA
Facility Function: User

Map ID
Direction
Distance
Elevation

MAP FINDINGS

Site

Database(s)

EDR ID Number
EPA ID Number

A3 **KIMBERLY CLARK WORLD WIDE INC**
Target **2600 FEDERAL AVE**
Property **EVERETT, WA 98201**

FTTS **1008183229**
HIST FTTS **N/A**

Site 3 of 48 in cluster A

Actual:
5 ft.

FTTS INSP:
Inspection Number: 200409011642 1
Region: 10
Inspection Date: 09/01/04
Inspector: BOYS
Violation occurred: No
Investigation Type: Section 6 PCB Federal Conducted
Investigation Reason: Neutral Scheme, Region
Legislation Code: TSCA
Facility Function: User

HIST FTTS INSP:
Inspection Number: 200409011642 1
Region: 10
Inspection Date: Not reported
Inspector: BOYS
Violation occurred: No
Investigation Type: Section 6 PCB Federal Conducted
Investigation Reason: Neutral Scheme, Region
Legislation Code: TSCA
Facility Function: User

A4 **KIMBERLY-CLARK TISSUE CO**
Target **2600 FEDERAL AVE**
Property **EVERETT, WA 98201**

AIRS **S104155956**
N/A

Site 4 of 48 in cluster A

Actual:
5 ft.

AIRS (EMI):
Facility ID: 0002
Ecolgy Fac ID: Not reported
Local ID: S
County Code: 061
Facility type: Not reported
Local Air Agency ID: Not reported
Fed County Code: Not reported
Source Number: Not reported
Process ID: Not reported
Year Of Info: 98
Contact Name: Not reported
Contact Phone: Not reported
Contact Fax: Not reported
Contact E-mail: Not reported
Mailing Name: KIMBERLY CLARK TISSUE CO
Mailing Address: 2600 FEDERAL AVE
Mailing City,St,Zip: EVERETT, WA 98201 3490
Tot Suspended Partclte Emissions Estm Code: 25
PM10 Nonattainment Area: 24
% Control Of Sulfur Dioxide Emissions: 74
NO2 Chemical: 192
% Cntrl Of Volatile Organic Compound Emissions: 95

Map ID
Direction
Distance
Elevation

MAP FINDINGS

Site

Database(s)

EDR ID Number
EPA ID Number

KIMBERLY-CLARK TISSUE CO (Continued)

S104155956

| | |
|--|--------------|
| CO Nonattainment Area: | 158 |
| Univsl Business ID: | Not reported |
| Boilers Design Capacity At A Point: | Not reported |
| % Of Ops Occuring During Qtr Jan-Mar: | Not reported |
| % Of Ops Occuring During Qtr Dec-Feb: | Not reported |
| % Of Ops Occuring During Qtr Apr-Jun: | Not reported |
| % Of Ops Occuring During Qtr Mar-May: | Not reported |
| % Of Ops Occuring During Qtr Jun-Aug: | Not reported |
| % Of Ops Occuring During Qtr Jul-Sep: | Not reported |
| % Of Ops Occuring During Qtr Sep-Nov: | Not reported |
| % Of Ops Occuring During Qtr Oct-Dec: | Not reported |
| # Of Hours Facility Operates Each Day: | Not reported |
| # Of Days Facility Operates Each Week: | Not reported |
| # Of Weeks Facility Operates Each Year: | Not reported |
| Exit Temp Of A Stack Or Vent: | Not reported |
| % Wtr In Stack / Vent Exhaust: | Not reported |
| Height Of Stack: | Not reported |
| Diameter Of Stack: | Not reported |
| Air Flow From A Vent Or Stack: | Not reported |
| % Oxygen In Stack / Vent Exhaust: | Not reported |
| Flow Rate: | Not reported |
| Flow Unit: | Not reported |
| Vertical Dist Exhaust Travels From Stack/vent Outlet: | Not reported |
| SCC Process Desc: | Not reported |
| EPA Code For Throughput Unit Of Measure: | Not reported |
| EPA Mat Code For Throughput At Each Process: | Not reported |
| EPA Code For Mat Thrupt Fate Desc/input/output/existing: | Not reported |
| Description Of Material: | Not reported |
| Annual Qty Of Throughput Mat: | Not reported |
| Maximum Rate/amount Of Annual Throughput: | Not reported |
| % Of Sulfur In Fuels: | Not reported |
| % Of Ash In Fuels: | Not reported |
| Emission Unit Output Threshold: | Not reported |
| Facility's Throughput Data Confidential: | Not reported |
| Tot Suspended Partclt Emissn Tons/Year: | Not reported |
| Tot Suspended Partclte Emissions Estmn Code: | Not reported |
| Pri Particulate Matter Cntrl Tech Code At Point/Segment: | Not reported |
| Sec Particulate Matter Cntrl Tech Code At Point/segment: | Not reported |
| % Control Of Particulate Matter Emissions: | Not reported |
| Particulate Matter Emission (?10microns) Tons/Year: | Not reported |
| Partclte Matter Emission (?10microns) Est Code: | Not reported |
| Pri Prtclte Matter (?10microns) Cntrl Tech Code At Pt/Seg: | Not reported |
| Sec Prtclte Matter (?10microns) Cntl Tech Code At Pt/Seg: | Not reported |
| % Cntrl Of Prtclte Matter (? 10microns) Emissns: | Not reported |
| Prtclte Matter (?2.5microns)emisins In Tons/Yr: | Not reported |
| Prtclte Matter Emisn (?2.5microns) Est Code: | Not reported |
| Pri Ptculate Matter (?2.5microns) Ctl Tech Code At Pt/Seg: | Not reported |
| Sec Prtclte Matter (?2.5microns) Ctl Tech Code At Pt/Seg: | Not reported |
| % Cntrl Of Particulate Matter (?2.5microns) Emissions: | Not reported |
| Sulfur Dioxide Emissions Tons/Year: | Not reported |
| Sulfur Dioxide Emission Estimation Code: | Not reported |
| Pri Sulfur Dioxide Cntrl Tech Code At Pt/Seg: | Not reported |
| Secondary Sulfur Dioxide Cntrl Tech Code At Pt/Seg: | Not reported |
| % Control Of Sulfur Dioxide Emissions: | Not reported |
| Nitrous Oxides Emissions In Tons/Yr: | Not reported |
| Nitrous Oxides Emission Estimation Code: | Not reported |
| Pri Nitrous Oxides Cntrl Tech Code At Point/Segment: | Not reported |

Map ID
Direction
Distance
Elevation

MAP FINDINGS

Site

Database(s)

EDR ID Number
EPA ID Number

KIMBERLY-CLARK TISSUE CO (Continued)

S104155956

| | |
|---|---------------------|
| Sec Nitrous Oxide Control Tech Code At Point Segment: | Not reported |
| % Control Of Nitrous Oxides Emissions: | Not reported |
| Volatile Organic Compound Emitted Desc: | Not reported |
| Volatile Organic Compound Emissions In Tons/Year: | Not reported |
| Voltl Organic Compound Emissions Est Code: | Not reported |
| Pri Voltl Organic Compound Cntl Tech Code At Pt/seg: | Not reported |
| Sec Voltle Organic Compound Cntl Tech Code At Pt/Seg: | Not reported |
| % Cntrl Of Volatile Organic Compound Emissions: | Not reported |
| Carbon Monoxide Emissions In Tons/Year: | Not reported |
| Carbon Monoxide Emission Est Code: | Not reported |
| Pri Carbon Monoxide Cntrl Tech Code At Pt/Seg: | Not reported |
| Sec Carbon Monoxide Cntrl Tech Code At Pt/Seg: | Not reported |
| % Cntrl Of Carbon Monoxide Emissions: | Not reported |
| Lead Emissions In Tons/Year: | Not reported |
| Lead Emission Estimation Code: | Not reported |
| PM10 Nonattainment Area: | Not reported |
| Ozone Nonattainment Area: | Not reported |
| CO Nonattainment Area: | Not reported |
| UTM East: | Not reported |
| UTM North: | Not reported |
| UTM Zone: | Not reported |
| P NH3 Control: | Not reported |
| NH3 tpy: | Not reported |
| S NH3 ctrl: | Not reported |
| NH3 % ctrl: | Not reported |
| STK ACFS: | Not reported |
| Plant Name: | Not reported |
| Plant SIC Code: | Not reported |
| Plant NAICS: | Not reported |
| Plant Lat/Long: | Not reported |
| Plant Lat/Long (dms): | Not reported |
| Plant UTM East: | Not reported |
| Plant UTM North: | Not reported |
| Plant UTM Zone: | Not reported |
| Point Process SIC: | Not reported |
| Point Num: | 12 |
| Point NAICS: | Not reported |
| Lat/Long: | Not reported |
| Lat/Long (dms): | Not reported |
| Point UTM East: | Not reported |
| Point UTM North: | Not reported |
| Point UTM Zone: | Not reported |
| Point Desc: | RECOVERY BOILER #10 |
| Point Comments: | Not reported |
| SCC Process Desc: | Not reported |
| Primary Control Device Code for SO2: | Not reported |
| Secondary Control Device Code for SO2: | Not reported |
| Insignificant Emissions Unit: | Not reported |
| Latitude/Longitude: | Not reported |
| Whether Source Is An AOP(Title V) Source: | Not reported |
| Control Code1: | Not reported |
| Control Code2: | Not reported |
| Control Code3: | Not reported |
| Control Code4: | Not reported |
| Control Code5: | Not reported |
| Control Code6: | Not reported |

Map ID
Direction
Distance
Elevation

MAP FINDINGS

Site

Database(s)

EDR ID Number
EPA ID Number

KIMBERLY-CLARK TISSUE CO (Continued)

S104155956

| | |
|--|--------------------------|
| Facility ID: | 0002 |
| Ecology Fac ID: | Not reported |
| Local ID: | S |
| County Code: | 061 |
| Facility type: | Not reported |
| Local Air Agency ID: | Not reported |
| Fed County Code: | Not reported |
| Source Number: | Not reported |
| Process ID: | Not reported |
| Year Of Info: | 98 |
| Contact Name: | Not reported |
| Contact Phone: | Not reported |
| Contact Fax: | Not reported |
| Contact E-mail: | Not reported |
| Mailing Name: | KIMBERLY CLARK TISSUE CO |
| Mailing Address: | 2600 FEDERAL AVE |
| Mailing City,St,Zip: | EVERETT, WA 98201 3490 |
| Tot Suspended Particulate Emissions Estmn Code: | 0 |
| PM10 Nonattainment Area: | 0 |
| % Control Of Sulfur Dioxide Emissions: | 0 |
| NO2 Chemical: | 46 |
| % Cntrl Of Volatile Organic Compound Emissions: | 1 |
| CO Nonattainment Area: | 14 |
| Univsl Business ID: | Not reported |
| Boilers Design Capacity At A Point: | Not reported |
| % Of Ops Occuring During Qtr Jan-Mar: | Not reported |
| % Of Ops Occuring During Qtr Dec-Feb: | Not reported |
| % Of Ops Occuring During Qtr Apr-Jun: | Not reported |
| % Of Ops Occuring During Qtr Mar-May: | Not reported |
| % Of Ops Occuring During Qtr Jun-Aug: | Not reported |
| % Of Ops Occuring During Qtr Jul-Sep: | Not reported |
| % Of Ops Occuring During Qtr Sep-Nov: | Not reported |
| % Of Ops Occuring During Qtr Oct-Dec: | Not reported |
| # Of Hours Facility Operates Each Day: | Not reported |
| # Of Days Facility Operates Each Week: | Not reported |
| # Of Weeks Facility Operates Each Year: | Not reported |
| Exit Temp Of A Stack Or Vent: | Not reported |
| % Wtr In Stack / Vent Exhaust: | Not reported |
| Height Of Stack: | Not reported |
| Diameter Of Stack: | Not reported |
| Air Flow From A Vent Or Stack: | Not reported |
| % Oxygen In Stack / Vent Exhaust: | Not reported |
| Flow Rate: | Not reported |
| Flow Unit: | Not reported |
| Vertical Dist Exhaust Travels From Stack/vent Outlet: | Not reported |
| SCC Process Desc: | Not reported |
| EPA Code For Throughput Unit Of Measure: | Not reported |
| EPA Mat Code For Throughput At Each Process: | Not reported |
| EPA Code For Mat Thrupt Fate Desc/input/output/existing: | Not reported |
| Description Of Material: | Not reported |
| Annual Qty Of Throughput Mat: | Not reported |
| Maximum Rate/amount Of Annual Throughput: | Not reported |
| % Of Sulfur In Fuels: | Not reported |
| % Of Ash In Fuels: | Not reported |
| Emission Unit Output Threshold: | Not reported |
| Facility's Throughput Data Confidential: | Not reported |
| Tot Suspended Particulate Emissn Tons/Year: | Not reported |

Map ID
Direction
Distance
Elevation

MAP FINDINGS

Site

Database(s)

EDR ID Number
EPA ID Number

KIMBERLY-CLARK TISSUE CO (Continued)

S104155956

| | |
|--|--------------|
| Tot Suspended Particulate Emissions Estm Code: | Not reported |
| Pri Particulate Matter Cntrl Tech Code At Point/Segment: | Not reported |
| Sec Particulate Matter Cntrl Tech Code At Point/segment: | Not reported |
| % Control Of Particulate Matter Emissions: | Not reported |
| Particulate Matter Emission (?10microns) Tons/Year: | Not reported |
| Particulate Matter Emission (?10microns) Est Code: | Not reported |
| Pri Particulate Matter (?10microns) Cntrl Tech Code At Pt/Seg: | Not reported |
| Sec Particulate Matter (?10microns) Cntrl Tech Code At Pt/Seg: | Not reported |
| % Cntrl Of Particulate Matter (? 10microns) Emisns: | Not reported |
| Particulate Matter (?2.5microns)emisns In Tons/Yr: | Not reported |
| Particulate Matter Emisn (?2.5microns) Est Code: | Not reported |
| Pri Particulate Matter (?2.5microns) Ctl Tech Code At Pt/Seg: | Not reported |
| Sec Particulate Matter (?2.5microns) Ctl Tech Code At Pt/Seg: | Not reported |
| % Cntrl Of Particulate Matter (?2.5microns) Emissions: | Not reported |
| Sulfur Dioxide Emissions Tons/Year: | Not reported |
| Sulfur Dioxide Emission Estimation Code: | Not reported |
| Pri Sulfur Dioxide Cntrl Tech Code At Pt/Seg: | Not reported |
| Secondary Sulfur Dioxide Cntrl Tech Code At Pt/Seg: | Not reported |
| % Control Of Sulfur Dioxide Emissions: | Not reported |
| Nitrous Oxides Emissions In Tons/Yr: | Not reported |
| Nitrous Oxides Emission Estimation Code: | Not reported |
| Pri Nitrous Oxides Cntrl Tech Code At Point/Segment: | Not reported |
| Sec Nitrous Oxide Control Tech Code At Point Segment: | Not reported |
| % Control Of Nitrous Oxides Emissions: | Not reported |
| Volatile Organic Compound Emitted Desc: | Not reported |
| Volatile Organic Compound Emissions In Tons/Year: | Not reported |
| Volatile Organic Compound Emissions Est Code: | Not reported |
| Pri Volatile Organic Compound Cntrl Tech Code At Pt/seg: | Not reported |
| Sec Volatile Organic Compound Cntrl Tech Code At Pt/Seg: | Not reported |
| % Cntrl Of Volatile Organic Compound Emissions: | Not reported |
| Carbon Monoxide Emissions In Tons/Year: | Not reported |
| Carbon Monoxide Emission Est Code: | Not reported |
| Pri Carbon Monoxide Cntrl Tech Code At Pt/Seg: | Not reported |
| Sec Carbon Monoxide Cntrl Tech Code At Pt/Seg: | Not reported |
| % Cntrl Of Carbon Monoxide Emissions: | Not reported |
| Lead Emissions In Tons/Year: | Not reported |
| Lead Emission Estimation Code: | Not reported |
| PM10 Nonattainment Area: | Not reported |
| Ozone Nonattainment Area: | Not reported |
| CO Nonattainment Area: | Not reported |
| UTM East: | Not reported |
| UTM North: | Not reported |
| UTM Zone: | Not reported |
| P NH3 Control: | Not reported |
| NH3 tpy: | Not reported |
| S NH3 ctrl: | Not reported |
| NH3 % ctrl: | Not reported |
| STK ACFS: | Not reported |
| Plant Name: | Not reported |
| Plant SIC Code: | Not reported |
| Plant NAICS: | Not reported |
| Plant Lat/Long: | Not reported |
| Plant Lat/Long (dms): | Not reported |
| Plant UTM East: | Not reported |
| Plant UTM North: | Not reported |
| Plant UTM Zone: | Not reported |
| Point Process SIC: | Not reported |

Map ID
 Direction
 Distance
 Elevation

MAP FINDINGS

Site

Database(s)

EDR ID Number
 EPA ID Number

KIMBERLY-CLARK TISSUE CO (Continued)

S104155956

| | | |
|---|--------------------------|--------------|
| Point Num: | 22 | |
| Point NAICS: | Not reported | |
| Lat/Long: | Not reported | |
| Lat/Long (dms): | Not reported | |
| Point UTM East: | Not reported | |
| Point UTM North: | Not reported | |
| Point UTM Zone: | Not reported | |
| Point Desc: | BOILERS #7-9 STACKS | |
| Point Comments: | Not reported | |
| SCC Process Desc: | Not reported | |
| Primary Control Device Code for SO2: | | Not reported |
| Secondary Control Device Code for SO2: | | Not reported |
| Insignificant Emissions Unit: | | Not reported |
| Latitude/Longitude: | | Not reported |
| Whether Source Is An AOP(Title V) Source: | | Not reported |
| Control Code1: | Not reported | |
| Control Code2: | Not reported | |
| Control Code3: | Not reported | |
| Control Code4: | Not reported | |
| Control Code5: | Not reported | |
| Control Code6: | Not reported | |
| Facility ID: | 0002 | |
| Ecolgy Fac ID: | Not reported | |
| Local ID: | S | |
| County Code: | 061 | |
| Facility type: | Not reported | |
| Local Air Agency ID: | Not reported | |
| Fed County Code: | Not reported | |
| Source Number: | Not reported | |
| Process ID: | Not reported | |
| Year Of Info: | 98 | |
| Contact Name: | Not reported | |
| Contact Phone: | Not reported | |
| Contact Fax: | Not reported | |
| Contact E-mail: | Not reported | |
| Mailing Name: | KIMBERLY CLARK TISSUE CO | |
| Mailing Address: | 2600 FEDERAL AVE | |
| Mailing City,St,Zip: | EVERETT, WA 98201 3490 | |
| Tot Suspended Partclte Emissions Estm Code: | | 55 |
| PM10 Nonattainment Area: | | 23 |
| % Control Of Sulfur Dioxide Emissions: | | 278 |
| NO2 Chemical: | | 418 |
| % Cntrl Of Volatile Organic Compound Emissions: | | 2 |
| CO Nonattainment Area: | | 101 |
| Univsl Business ID: | | Not reported |
| Boilers Design Capacity At A Point: | | Not reported |
| % Of Ops Occuring During Qtr Jan-Mar: | | Not reported |
| % Of Ops Occuring During Qtr Dec-Feb: | | Not reported |
| % Of Ops Occuring During Qtr Apr-Jun: | | Not reported |
| % Of Ops Occuring During Qtr Mar-May: | | Not reported |
| % Of Ops Occuring During Qtr Jun-Aug: | | Not reported |
| % Of Ops Occuring During Qtr Jul-Sep: | | Not reported |
| % Of Ops Occuring During Qtr Sep-Nov: | | Not reported |
| % Of Ops Occuring During Qtr Oct-Dec: | | Not reported |
| # Of Hours Facility Operates Each Day: | | Not reported |
| # Of Days Facility Operates Each Week: | | Not reported |

Map ID
Direction
Distance
Elevation

MAP FINDINGS

Site

Database(s)

EDR ID Number
EPA ID Number

KIMBERLY-CLARK TISSUE CO (Continued)

S104155956

| | |
|--|--------------|
| # Of Weeks Facility Operates Each Year: | Not reported |
| Exit Temp Of A Stack Or Vent: | Not reported |
| % Wtr In Stack / Vent Exhaust: | Not reported |
| Height Of Stack: | Not reported |
| Diameter Of Stack: | Not reported |
| Air Flow From A Vent Or Stack: | Not reported |
| % Oxygen In Stack / Vent Exhaust: | Not reported |
| Flow Rate: | Not reported |
| Flow Unit: | Not reported |
| Vertical Dist Exhaust Travels From Stack/vent Outlet: | Not reported |
| SCC Process Desc: | Not reported |
| EPA Code For Throughput Unit Of Measure: | Not reported |
| EPA Mat Code For Throughput At Each Process: | Not reported |
| EPA Code For Mat Throput Fate Desc/input/output/existing: | Not reported |
| Description Of Material: | Not reported |
| Annual Qty Of Throughput Mat: | Not reported |
| Maximum Rate/amount Of Annual Throughput: | Not reported |
| % Of Sulfur In Fuels: | Not reported |
| % Of Ash In Fuels: | Not reported |
| Emission Unit Output Threshold: | Not reported |
| Facility's Throughput Data Confidential: | Not reported |
| Tot Suspended Partclt Emissn Tons/Year: | Not reported |
| Tot Suspended Partclte Emissions Estmn Code: | Not reported |
| Pri Particulate Matter Cntrl Tech Code At Point/Segment: | Not reported |
| Sec Particulate Matter Cntrl Tech Code At Point/segment: | Not reported |
| % Control Of Particulate Matter Emissions: | Not reported |
| Particulate Matter Emission (?10microns) Tons/Year: | Not reported |
| Partclte Matter Emission (?10microns) Est Code: | Not reported |
| Pri Prtclte Matter (?10microns) Cntrl Tech Code At Pt/Seg: | Not reported |
| Sec Prtclte Matter (?10microns) Cntl Tech Code At Pt/Seg: | Not reported |
| % Cntrl Of Prtclte Matter (? 10microns) Emisns: | Not reported |
| Prtclte Matter (?2.5microns)emisins In Tons/Yr: | Not reported |
| Prtclte Matter Emisn (?2.5microns) Est Code: | Not reported |
| Pri Prtclate Matter (?2.5microns) Ctl Tech Code At Pt/Seg: | Not reported |
| Sec Prtclte Matter (?2.5microns) Ctl Tech Code At Pt/Seg: | Not reported |
| % Cntrl Of Particulate Matter (?2.5microns) Emissions: | Not reported |
| Sulfur Dioxide Emissions Tons/Year: | Not reported |
| Sulfur Dioxide Emission Estimation Code: | Not reported |
| Pri Sulfur Dioxide Cntrl Tech Code At Pt/Seg: | Not reported |
| Secondary Sulfur Dioxide Cntrl Tech Code At Pt/Seg: | Not reported |
| % Control Of Sulfur Dioxide Emissions: | Not reported |
| Nitrous Oxides Emissions In Tons/Yr: | Not reported |
| Nitrous Oxides Emission Estimation Code: | Not reported |
| Pri Nitrous Oxides Cntrl Tech Code At Point/Segment: | Not reported |
| Sec Nitrous Oxide Control Tech Code At Point Segment: | Not reported |
| % Control Of Nitrous Oxides Emissions: | Not reported |
| Volatile Organic Compound Emitted Desc: | Not reported |
| Volatile Organic Compound Emissions In Tons/Year: | Not reported |
| Voltl Organic Compound Emissions Est Code: | Not reported |
| Pri Voltl Organic Compound Cntl Tech Code At Pt/seg: | Not reported |
| Sec Voltle Organic Compound Cntl Tech Code At Pt/Seg: | Not reported |
| % Cntrl Of Volatile Organic Compound Emissions: | Not reported |
| Carbon Monoxide Emissions In Tons/Year: | Not reported |
| Carbon Monoxide Emission Est Code: | Not reported |
| Pri Carbon Monoxide Cntrl Tech Code At Pt/Seg: | Not reported |
| Sec Carbon Monoxide Cntrl Tech Code At Pt/Seg: | Not reported |
| % Cntrl Of Carbon Monoxide Emissions: | Not reported |

Map ID
Direction
Distance
Elevation

MAP FINDINGS

Site

Database(s)

EDR ID Number
EPA ID Number

KIMBERLY-CLARK TISSUE CO (Continued)

S104155956

| | |
|---|----------------------------------|
| Lead Emissions In Tons/Year: | Not reported |
| Lead Emission Estimation Code: | Not reported |
| PM10 Nonattainment Area: | Not reported |
| Ozone Nonattainment Area: | Not reported |
| CO Nonattainment Area: | Not reported |
| UTM East: | Not reported |
| UTM North: | Not reported |
| UTM Zone: | Not reported |
| P NH3 Control: | Not reported |
| NH3 tpy: | Not reported |
| S NH3 ctrl: | Not reported |
| NH3 % ctrl: | Not reported |
| STK ACFS: | Not reported |
| Plant Name: | Not reported |
| Plant SIC Code: | Not reported |
| Plant NAICS: | Not reported |
| Plant Lat/Long: | Not reported |
| Plant Lat/Long (dms): | Not reported |
| Plant UTM East: | Not reported |
| Plant UTM North: | Not reported |
| Plant UTM Zone: | Not reported |
| Point Process SIC: | Not reported |
| Point Num: | 23 |
| Point NAICS: | Not reported |
| Lat/Long: | Not reported |
| Lat/Long (dms): | Not reported |
| Point UTM East: | Not reported |
| Point UTM North: | Not reported |
| Point UTM Zone: | Not reported |
| Point Desc: | WOOD BOILER #14 BAGHOUSE - COGEN |
| Point Comments: | Not reported |
| SCC Process Desc: | Not reported |
| Primary Control Device Code for SO2: | Not reported |
| Secondary Control Device Code for SO2: | Not reported |
| Insignificant Emissions Unit: | Not reported |
| Latitude/Longitude: | Not reported |
| Whether Source Is An AOP(Title V) Source: | Not reported |
| Control Code1: | Not reported |
| Control Code2: | Not reported |
| Control Code3: | Not reported |
| Control Code4: | Not reported |
| Control Code5: | Not reported |
| Control Code6: | Not reported |
| Facility ID: | 0002 |
| Ecolgy Fac ID: | Not reported |
| Local ID: | S |
| County Code: | 061 |
| Facility type: | Not reported |
| Local Air Agency ID: | Not reported |
| Fed County Code: | Not reported |
| Source Number: | Not reported |
| Process ID: | Not reported |
| Year Of Info: | 98 |
| Contact Name: | Not reported |
| Contact Phone: | Not reported |
| Contact Fax: | Not reported |

Map ID
 Direction
 Distance
 Elevation

MAP FINDINGS

Site

Database(s)

EDR ID Number
 EPA ID Number

KIMBERLY-CLARK TISSUE CO (Continued)

S104155956

| | |
|--|--------------------------|
| Contact E-mail: | Not reported |
| Mailing Name: | KIMBERLY CLARK TISSUE CO |
| Mailing Address: | 2600 FEDERAL AVE |
| Mailing City,St,Zip: | EVERETT, WA 98201 3490 |
| Tot Suspended Partclte Emissions Estmn Code: | Not reported |
| PM10 Nonattainment Area: | 0 |
| % Control Of Sulfur Dioxide Emissions: | 0 |
| NO2 Chemical: | 0 |
| % Cntrl Of Volatile Organic Compound Emissions: | 36 |
| CO Nonattainment Area: | 37 |
| Univsl Business ID: | Not reported |
| Boilers Design Capacity At A Point: | Not reported |
| % Of Ops Occuring During Qtr Jan-Mar: | Not reported |
| % Of Ops Occuring During Qtr Dec-Feb: | Not reported |
| % Of Ops Occuring During Qtr Apr-Jun: | Not reported |
| % Of Ops Occuring During Qtr Mar-May: | Not reported |
| % Of Ops Occuring During Qtr Jun-Aug: | Not reported |
| % Of Ops Occuring During Qtr Jul-Sep: | Not reported |
| % Of Ops Occuring During Qtr Sep-Nov: | Not reported |
| % Of Ops Occuring During Qtr Oct-Dec: | Not reported |
| # Of Hours Facility Operates Each Day: | Not reported |
| # Of Days Facility Operates Each Week: | Not reported |
| # Of Weeks Facility Operates Each Year: | Not reported |
| Exit Temp Of A Stack Or Vent: | Not reported |
| % Wtr In Stack / Vent Exhaust: | Not reported |
| Height Of Stack: | Not reported |
| Diameter Of Stack: | Not reported |
| Air Flow From A Vent Or Stack: | Not reported |
| % Oxygen In Stack / Vent Exhaust: | Not reported |
| Flow Rate: | Not reported |
| Flow Unit: | Not reported |
| Vertical Dist Exhaust Travels From Stack/vent Outlet: | Not reported |
| SCC Process Desc: | Not reported |
| EPA Code For Throughput Unit Of Measure: | Not reported |
| EPA Mat Code For Throughput At Each Process: | Not reported |
| EPA Code For Mat Throput Fate Desc/input/output/existing: | Not reported |
| Description Of Material: | Not reported |
| Annual Qty Of Throughput Mat: | Not reported |
| Maximum Rate/amount Of Annual Throughput: | Not reported |
| % Of Sulfur In Fuels: | Not reported |
| % Of Ash In Fuels: | Not reported |
| Emission Unit Output Threshold: | Not reported |
| Facility's Throughput Data Confidential: | Not reported |
| Tot Suspended Partclt Emissn Tons/Year: | Not reported |
| Tot Suspended Partclte Emissions Estmn Code: | Not reported |
| Pri Particulate Matter Cntrl Tech Code At Point/Segment: | Not reported |
| Sec Particulate Matter Cntrl Tech Code At Point/segment: | Not reported |
| % Control Of Particulate Matter Emissions: | Not reported |
| Particulate Matter Emission (?10microns) Tons/Year: | Not reported |
| Partclte Matter Emission (?10microns) Est Code: | Not reported |
| Pri Prtclte Matter (?10microns) Cntrl Tech Code At Pt/Seg: | Not reported |
| Sec Prtclte Matter (?10microns) Cntl Tech Code At Pt/Seg: | Not reported |
| % Cntrl Of Prtclte Matter (? 10microns) Emisns: | Not reported |
| Prticlte Matter (?2.5microns)emisins In Tons/Yr: | Not reported |
| Prticlte Matter Emisn (?2.5microns) Est Code: | Not reported |
| Pri Prticulate Matter (?2.5microns) Ctl Tech Code At Pt/Seg: | Not reported |
| Sec Prticlte Matter (?2.5microns) Ctl Tech Code At Pt/Seg: | Not reported |

Map ID
Direction
Distance
Elevation

MAP FINDINGS

Site

Database(s)

EDR ID Number
EPA ID Number

KIMBERLY-CLARK TISSUE CO (Continued)

S104155956

| | |
|--|--------------------|
| % Cntrl Of Particulate Matter (?2.5microns) Emissions: | Not reported |
| Sulfur Dioxide Emissions Tons/Year: | Not reported |
| Sulfur Dioxide Emission Estimation Code: | Not reported |
| Pri Sulfur Dioxide Cntrl Tech Code At Pt/Seg: | Not reported |
| Secondary Sulfur Dioxide Cntrl Tech Code At Pt/Seg: | Not reported |
| % Control Of Sulfur Dioxide Emissions: | Not reported |
| Nitrous Oxides Emissions In Tons/Yr: | Not reported |
| Nitrous Oxides Emission Estimation Code: | Not reported |
| Pri Nitrous Oxides Cntrl Tech Code At Point/Segment: | Not reported |
| Sec Nitrous Oxide Control Tech Code At Point Segment: | Not reported |
| % Control Of Nitrous Oxides Emissions: | Not reported |
| Volatile Organic Compound Emitted Desc: | Not reported |
| Volatile Organic Compound Emissions In Tons/Year: | Not reported |
| Voltl Organic Compound Emissions Est Code: | Not reported |
| Pri Voltl Organic Compound Cntl Tech Code At Pt/seg: | Not reported |
| Sec Voltle Organic Compound Cntl Tech Code At Pt/Seg: | Not reported |
| % Cntrl Of Volatile Organic Compound Emissions: | Not reported |
| Carbon Monoxide Emissions In Tons/Year: | Not reported |
| Carbon Monoxide Emission Est Code: | Not reported |
| Pri Carbon Monoxide Cntrl Tech Code At Pt/Seg: | Not reported |
| Sec Carbon Monoxide Cntrl Tech Code At Pt/Seg: | Not reported |
| % Cntrl Of Carbon Monoxide Emissions: | Not reported |
| Lead Emissions In Tons/Year: | Not reported |
| Lead Emission Estimation Code: | Not reported |
| PM10 Nonattainment Area: | Not reported |
| Ozone Nonattainment Area: | Not reported |
| CO Nonattainment Area: | Not reported |
| UTM East: | Not reported |
| UTM North: | Not reported |
| UTM Zone: | Not reported |
| P NH3 Control: | Not reported |
| NH3 tpy: | Not reported |
| S NH3 ctrl: | Not reported |
| NH3 % ctrl: | Not reported |
| STK ACFS: | Not reported |
| Plant Name: | Not reported |
| Plant SIC Code: | Not reported |
| Plant NAICS: | Not reported |
| Plant Lat/Long: | Not reported |
| Plant Lat/Long (dms): | Not reported |
| Plant UTM East: | Not reported |
| Plant UTM North: | Not reported |
| Plant UTM Zone: | Not reported |
| Point Process SIC: | Not reported |
| Point Num: | 24 |
| Point NAICS: | Not reported |
| Lat/Long: | Not reported |
| Lat/Long (dms): | Not reported |
| Point UTM East: | Not reported |
| Point UTM North: | Not reported |
| Point UTM Zone: | Not reported |
| Point Desc: | BLEACH PLANT VENTS |
| Point Comments: | Not reported |
| SCC Process Desc: | Not reported |
| Primary Control Device Code for SO2: | Not reported |
| Secondary Control Device Code for SO2: | Not reported |
| Insignificant Emissions Unit: | Not reported |

Map ID
 Direction
 Distance
 Elevation

MAP FINDINGS

Site

Database(s)

EDR ID Number
 EPA ID Number

KIMBERLY-CLARK TISSUE CO (Continued)

S104155956

| | |
|---|--------------------------|
| Latitude/Longitude: | Not reported |
| Whether Source Is An AOP(Title V) Source: | Not reported |
| Control Code1: | Not reported |
| Control Code2: | Not reported |
| Control Code3: | Not reported |
| Control Code4: | Not reported |
| Control Code5: | Not reported |
| Control Code6: | Not reported |
| Facility ID: | 0002 |
| Ecolgy Fac ID: | Not reported |
| Local ID: | S |
| County Code: | 061 |
| Facility type: | Not reported |
| Local Air Agency ID: | Not reported |
| Fed County Code: | Not reported |
| Source Number: | Not reported |
| Process ID: | Not reported |
| Year Of Info: | 98 |
| Contact Name: | Not reported |
| Contact Phone: | Not reported |
| Contact Fax: | Not reported |
| Contact E-mail: | Not reported |
| Mailing Name: | KIMBERLY CLARK TISSUE CO |
| Mailing Address: | 2600 FEDERAL AVE |
| Mailing City,St,Zip: | EVERETT, WA 98201 3490 |
| Tot Suspended Partclte Emissions Estmn Code: | 0 |
| PM10 Nonattainment Area: | 0 |
| % Control Of Sulfur Dioxide Emissions: | 0 |
| NO2 Chemical: | 15 |
| % Cntrl Of Volatile Organic Compound Emissions: | 4 |
| CO Nonattainment Area: | 12 |
| Univsl Business ID: | Not reported |
| Boilers Design Capacity At A Point: | Not reported |
| % Of Ops Occuring During Qtr Jan-Mar: | Not reported |
| % Of Ops Occuring During Qtr Dec-Feb: | Not reported |
| % Of Ops Occuring During Qtr Apr-Jun: | Not reported |
| % Of Ops Occuring During Qtr Mar-May: | Not reported |
| % Of Ops Occuring During Qtr Jun-Aug: | Not reported |
| % Of Ops Occuring During Qtr Jul-Sep: | Not reported |
| % Of Ops Occuring During Qtr Sep-Nov: | Not reported |
| % Of Ops Occuring During Qtr Oct-Dec: | Not reported |
| # Of Hours Facility Operates Each Day: | Not reported |
| # Of Days Facility Operates Each Week: | Not reported |
| # Of Weeks Facility Operates Each Year: | Not reported |
| Exit Temp Of A Stack Or Vent: | Not reported |
| % Wtr In Stack / Vent Exhaust: | Not reported |
| Height Of Stack: | Not reported |
| Diameter Of Stack: | Not reported |
| Air Flow From A Vent Or Stack: | Not reported |
| % Oxygen In Stack / Vent Exhaust: | Not reported |
| Flow Rate: | Not reported |
| Flow Unit: | Not reported |
| Vertical Dist Exhaust Travels From Stack/vent Outlet: | Not reported |
| SCC Process Desc: | Not reported |
| EPA Code For Throughput Unit Of Measure: | Not reported |
| EPA Mat Code For Throughput At Each Process: | Not reported |

Map ID
Direction
Distance
Elevation

MAP FINDINGS

Site

Database(s)

EDR ID Number
EPA ID Number

KIMBERLY-CLARK TISSUE CO (Continued)

S104155956

| | |
|---|--------------|
| EPA Code For Mat Thrupt Fate Desc/input/output/existing: | Not reported |
| Description Of Material: | Not reported |
| Annual Qty Of Throughput Mat: | Not reported |
| Maximum Rate/amount Of Annual Throughput: | Not reported |
| % Of Sulfur In Fuels: | Not reported |
| % Of Ash In Fuels: | Not reported |
| Emission Unit Output Threshold: | Not reported |
| Facility's Throughput Data Confidential: | Not reported |
| Tot Suspended Partclt Emissn Tons/Year: | Not reported |
| Tot Suspended Partclte Emissions Estrmn Code: | Not reported |
| Pri Particulate Matter Cntrl Tech Code At Point/Segment: | Not reported |
| Sec Particulate Matter Cntrl Tech Code At Point/segment: | Not reported |
| % Control Of Particulate Matter Emissions: | Not reported |
| Particulate Matter Emission (?10microns) Tons/Year: | Not reported |
| Partclte Matter Emission (?10microns) Est Code: | Not reported |
| Pri Partclte Matter (?10microns) Cntrl Tech Code At Pt/Seg: | Not reported |
| Sec Partclte Matter (?10microns) Cntl Tech Code At Pt/Seg: | Not reported |
| % Cntrl Of Partclte Matter (? 10microns) Emisns: | Not reported |
| Partclte Matter (?2.5microns)emisins In Tons/Yr: | Not reported |
| Partclte Matter Emisn (?2.5microns) Est Code: | Not reported |
| Pri Ptculate Matter (?2.5microns) Ctl Tech Code At Pt/Seg: | Not reported |
| Sec Partclte Matter (?2.5microns) Ctl Tech Code At Pt/Seg: | Not reported |
| % Cntrl Of Particulate Matter (?2.5microns) Emissions: | Not reported |
| Sulfur Dioxide Emissions Tons/Year: | Not reported |
| Sulfur Dioxide Emission Estimation Code: | Not reported |
| Pri Sulfur Dioxide Cntrl Tech Code At Pt/Seg: | Not reported |
| Secondary Sulfur Dioxide Cntrl Tech Code At Pt/Seg: | Not reported |
| % Control Of Sulfur Dioxide Emissions: | Not reported |
| Nitrous Oxides Emissions In Tons/Yr: | Not reported |
| Nitrous Oxides Emission Estimation Code: | Not reported |
| Pri Nitrous Oxides Cntrl Tech Code At Point/Segment: | Not reported |
| Sec Nitrous Oxide Control Tech Code At Point Segment: | Not reported |
| % Control Of Nitrous Oxides Emissions: | Not reported |
| Volatile Organic Compound Emitted Desc: | Not reported |
| Volatile Organic Compound Emissions In Tons/Year: | Not reported |
| Voltl Organic Compound Emissions Est Code: | Not reported |
| Pri Voltl Organic Compound Cntl Tech Code At Pt/seg: | Not reported |
| Sec Voltle Organic Compound Cntl Tech Code At Pt/Seg: | Not reported |
| % Cntrl Of Volatile Organic Compound Emissions: | Not reported |
| Carbon Monoxide Emissions In Tons/Year: | Not reported |
| Carbon Monoxide Emission Est Code: | Not reported |
| Pri Carbon Monoxide Cntrl Tech Code At Pt/Seg: | Not reported |
| Sec Carbon Monoxide Cntrl Tech Code At Pt/Seg: | Not reported |
| % Cntrl Of Carbon Monoxide Emissions: | Not reported |
| Lead Emissions In Tons/Year: | Not reported |
| Lead Emission Estimation Code: | Not reported |
| PM10 Nonattainment Area: | Not reported |
| Ozone Nonattainment Area: | Not reported |
| CO Nonattainment Area: | Not reported |
| UTM East: | Not reported |
| UTM North: | Not reported |
| UTM Zone: | Not reported |
| P NH3 Control: | Not reported |
| NH3 tpy: | Not reported |
| S NH3 ctrl: | Not reported |
| NH3 % ctrl: | Not reported |
| STK ACFS: | Not reported |

Map ID
Direction
Distance
Elevation

MAP FINDINGS

Site

Database(s)

EDR ID Number
EPA ID Number

KIMBERLY-CLARK TISSUE CO (Continued)

S104155956

Plant Name: Not reported
Plant SIC Code: Not reported
Plant NAICS: Not reported
Plant Lat/Long: Not reported
Plant Lat/Long (dms): Not reported
Plant UTM East: Not reported
Plant UTM North: Not reported
Plant UTM Zone: Not reported
Point Process SIC: Not reported
Point Num: 25
Point NAICS: Not reported
Lat/Long: Not reported
Lat/Long (dms): Not reported
Point UTM East: Not reported
Point UTM North: Not reported
Point UTM Zone: Not reported
Point Desc: PAPER MACHINE #5 CATALYTIC OXIDIZER
Point Comments: Not reported
SCC Process Desc: Not reported
Primary Control Device Code for SO2: Not reported
Secondary Control Device Code for SO2: Not reported
Insignificant Emissions Unit: Not reported
Latitude/Longitude: Not reported
Whether Source Is An AOP(Title V) Source: Not reported
Control Code1: Not reported
Control Code2: Not reported
Control Code3: Not reported
Control Code4: Not reported
Control Code5: Not reported
Control Code6: Not reported

[Click this hyperlink](#) while viewing on your computer to access
6 additional WA AIR_EMISSIONS: record(s) in the EDR Site Report.

**A5
Target
Property**

**KIMBERLY CLARK
2600 FEDERAL AVE
EVERETT, WA**

**SWF/LF
SPILLS S104179612
N/A**

Site 5 of 48 in cluster A

**Actual:
5 ft.**

SWF/LF:
Region: SNOHOMISH
Facility Status: Active

SPILLS:
Facility ID: 618675
Medium: AIR
Material Desc: CHEMICAL
Material Qty: 500
Material Units: POUND
Date Received: 3/15/2010 5:00:00 PM
Contact Name: Not reported

MAP FINDINGS

| | | | |
|-----------|------|-------------|---------------|
| Map ID | | Database(s) | EDR ID Number |
| Direction | | | EPA ID Number |
| Distance | | | |
| Elevation | Site | | |

| | | | |
|------------------------|---|------|------------|
| A6 | KIMBERLY-CLARK WORLDWIDE - EVERETT FACILITY | TSCA | 1014199679 |
| Target Property | 2600 FEDERAL AVENUE EVERETT, WA 98201 | | N/A |

Site 6 of 48 in cluster A

Actual:
5 ft. [Click this hyperlink](#) while viewing on your computer to access additional TSCA detail in the EDR Site Report.

| | | | |
|------------------------|---------------------------------------|------------|--------------|
| A7 | KIMBERLY CLARK WORLD WIDE | CERC-NFRAP | 1000421503 |
| Target Property | 2600 FEDERAL AVE EVERETT, WA 98201 | RCRA-LQG | 98201SCTTP26 |

Site 7 of 48 in cluster A

Actual:
5 ft.

TRIS
 PADS
 FINDS
 ALLSITES
 CSCSL NFA
 LUST
 MANIFEST
 MANIFEST
 SPILLS
 NPDES
 AIRS

CERC-NFRAP:
 Site ID: 1000622
 Federal Facility: Not a Federal Facility
 NPL Status: Not on the NPL
 Non NPL Status: NFRAP

CERCLIS-NFRAP Assessment History:

| | |
|-----------------|--------------|
| Action: | DISCOVERY |
| Date Started: | Not reported |
| Date Completed: | 06/01/1981 |
| Priority Level: | Not reported |

| | |
|-----------------|--|
| Action: | SITE INSPECTION |
| Date Started: | 01/01/1983 |
| Date Completed: | 01/01/1983 |
| Priority Level: | Higher priority for further assessment |

| | |
|-----------------|-------------------------------------|
| Action: | PRELIMINARY ASSESSMENT |
| Date Started: | 12/20/1984 |
| Date Completed: | 08/20/1985 |
| Priority Level: | Low priority for further assessment |

| | |
|-----------------|--------------|
| Action: | ARCHIVE SITE |
| Date Started: | Not reported |
| Date Completed: | 08/25/1988 |
| Priority Level: | Not reported |

| | |
|-----------------|---|
| Action: | SITE INSPECTION |
| Date Started: | 08/25/1988 |
| Date Completed: | 08/25/1988 |
| Priority Level: | NFRAP: No further Remedial Action planned |

RCRA-LQG:
 Date form received by agency: 02/04/2008
 Facility name: KIMBERLY CLARK WORLD WIDE
 Facility address: 2600 FEDERAL AVE

Map ID
Direction
Distance
Elevation

MAP FINDINGS

Site

Database(s)

EDR ID Number
EPA ID Number

KIMBERLY CLARK WORLD WIDE (Continued)

1000421503

EPA ID: EVERETT, WA 98201
WAD009250820
Contact: JIM KETCHUM
Contact address: 2600 FEDERAL AVE
EVERETT, WA 98201-3409
Contact country: US
Contact telephone: (425)259-7308
Contact email: Not reported
EPA Region: 10
Land type: Private
Classification: Large Quantity Generator
Description: Handler: generates 1,000 kg or more of hazardous waste during any calendar month; or generates more than 1 kg of acutely hazardous waste during any calendar month; or generates more than 100 kg of any residue or contaminated soil, waste or other debris resulting from the cleanup of a spill, into or on any land or water, of acutely hazardous waste during any calendar month; or generates 1 kg or less of acutely hazardous waste during any calendar month, and accumulates more than 1 kg of acutely hazardous waste at any time; or generates 100 kg or less of any residue or contaminated soil, waste or other debris resulting from the cleanup of a spill, into or on any land or water, of acutely hazardous waste during any calendar month, and accumulates more than 100 kg of that material at any time

Owner/Operator Summary:
Owner/operator name: KIMBERLY CLARK WORLD WIDE
Owner/operator address: 2600 FEDERAL AVE
EVERETT, WA 98201
Owner/operator country: US
Owner/operator telephone: Not reported
Legal status: Private
Owner/Operator Type: Operator
Owner/Op start date: 01/01/1997
Owner/Op end date: Not reported

Handler Activities Summary:
U.S. importer of hazardous waste: No
Mixed waste (haz. and radioactive): No
Recycler of hazardous waste: No
Transporter of hazardous waste: No
Treater, storer or disposer of HW: No
Underground injection activity: No
On-site burner exemption: No
Furnace exemption: No
Used oil fuel burner: No
Used oil processor: No
User oil refiner: No
Used oil fuel marketer to burner: No
Used oil Specification marketer: No
Used oil transfer facility: No
Used oil transporter: No
Off-site waste receiver: Commercial status unknown

Historical Generators:
Date form received by agency: 12/31/2007
Facility name: KIMBERLY CLARK WORLD WIDE

Map ID
Direction
Distance
Elevation

MAP FINDINGS

Site

Database(s)

EDR ID Number
EPA ID Number

KIMBERLY CLARK WORLD WIDE (Continued)

1000421503

Classification: Large Quantity Generator

Date form received by agency: 12/31/2005

Facility name: KIMBERLY CLARK WORLD WIDE

Classification: Large Quantity Generator

Date form received by agency: 12/31/2003

Facility name: KIMBERLY CLARK WORLD WIDE

Classification: Large Quantity Generator

Date form received by agency: 02/22/2002

Facility name: KIMBERLY CLARK WORLD WIDE

Site name: KIMBERLY CLARK CORP

Classification: Large Quantity Generator

Date form received by agency: 02/22/2000

Facility name: KIMBERLY CLARK WORLD WIDE

Site name: KIMBERLY CLARK CORPORATION

Classification: Large Quantity Generator

Date form received by agency: 03/01/1996

Facility name: KIMBERLY CLARK WORLD WIDE

Site name: SCOTT PAPER COMPANY - EVERETT

Classification: Large Quantity Generator

Date form received by agency: 03/31/1994

Facility name: KIMBERLY CLARK WORLD WIDE

Site name: SCOTT PAPER COMPANY

Classification: Large Quantity Generator

Date form received by agency: 12/31/1990

Facility name: KIMBERLY CLARK WORLD WIDE

Site name: SCOTT PAPER COMPANY

Classification: Large Quantity Generator

Biennial Reports:

Last Biennial Reporting Year: 2009

Annual Waste Handled:

Waste code: D001

Waste name: IGNITABLE HAZARDOUS WASTES ARE THOSE WASTES WHICH HAVE A FLASHPOINT OF LESS THAN 140 DEGREES FAHRENHEIT AS DETERMINED BY A PENSKEY-MARTENS CLOSED CUP FLASH POINT TESTER. ANOTHER METHOD OF DETERMINING THE FLASH POINT OF A WASTE IS TO REVIEW THE MATERIAL SAFETY DATA SHEET, WHICH CAN BE OBTAINED FROM THE MANUFACTURER OR DISTRIBUTOR OF THE MATERIAL. LACQUER THINNER IS AN EXAMPLE OF A COMMONLY USED SOLVENT WHICH WOULD BE CONSIDERED AS IGNITABLE HAZARDOUS WASTE.

Amount (Lbs): 4210

Waste code: D002

Waste name: A WASTE WHICH HAS A PH OF LESS THAN 2 OR GREATER THAN 12.5 IS CONSIDERED TO BE A CORROSIVE HAZARDOUS WASTE. SODIUM HYDROXIDE, A CAUSTIC SOLUTION WITH A HIGH PH, IS OFTEN USED BY INDUSTRIES TO CLEAN OR DEGREASE PARTS. HYDROCHLORIC ACID, A SOLUTION WITH A LOW PH, IS USED BY MANY INDUSTRIES TO CLEAN METAL PARTS PRIOR TO PAINTING. WHEN THESE CAUSTIC OR ACID SOLUTIONS BECOME CONTAMINATED AND MUST BE DISPOSED, THE WASTE WOULD BE A CORROSIVE HAZARDOUS WASTE.

Map ID
Direction
Distance
Elevation

MAP FINDINGS

Site

Database(s)

EDR ID Number
EPA ID Number

KIMBERLY CLARK WORLD WIDE (Continued)

1000421503

Amount (Lbs): 250

Waste code: D003
Waste name: A MATERIAL IS CONSIDERED TO BE A REACTIVE HAZARDOUS WASTE IF IT IS NORMALLY UNSTABLE, REACTS VIOLENTLY WITH WATER, GENERATES TOXIC GASES WHEN EXPOSED TO WATER OR CORROSIVE MATERIALS, OR IF IT IS CAPABLE OF DETONATION OR EXPLOSION WHEN EXPOSED TO HEAT OR A FLAME. ONE EXAMPLE OF SUCH WASTE WOULD BY WASTE GUNPOWDER.

Amount (Lbs): 60

Waste code: D008
Waste name: LEAD
Amount (Lbs): 5540

Waste code: D009
Waste name: MERCURY
Amount (Lbs): 263

Waste code: D011
Waste name: SILVER
Amount (Lbs): 190

Waste code: U160
Waste name: 2-BUTANONE, PEROXIDE (R,T)
Amount (Lbs): 60

Violation Status: No violations found

Evaluation Action Summary:

Evaluation date: 11/16/2009
Evaluation: COMPLIANCE EVALUATION INSPECTION ON-SITE
Area of violation: Not reported
Date achieved compliance: Not reported
Evaluation lead agency: State

Evaluation date: 04/23/2007
Evaluation: COMPLIANCE EVALUATION INSPECTION ON-SITE
Area of violation: Not reported
Date achieved compliance: Not reported
Evaluation lead agency: State

Evaluation date: 09/11/2003
Evaluation: COMPLIANCE EVALUATION INSPECTION ON-SITE
Area of violation: Not reported
Date achieved compliance: Not reported
Evaluation lead agency: State

Evaluation date: 12/19/2000
Evaluation: COMPLIANCE EVALUATION INSPECTION ON-SITE
Area of violation: Not reported
Date achieved compliance: Not reported
Evaluation lead agency: State

Evaluation date: 03/17/1997
Evaluation: COMPLIANCE EVALUATION INSPECTION ON-SITE
Area of violation: Not reported

Map ID
Direction
Distance
Elevation

MAP FINDINGS

Site

Database(s)

EDR ID Number
EPA ID Number

KIMBERLY CLARK WORLD WIDE (Continued)

1000421503

Date achieved compliance: Not reported
Evaluation lead agency: EPA

Evaluation date: 03/07/1996
Evaluation: COMPLIANCE EVALUATION INSPECTION ON-SITE
Area of violation: Not reported
Date achieved compliance: Not reported
Evaluation lead agency: State

Evaluation date: 01/13/1993
Evaluation: COMPLIANCE EVALUATION INSPECTION ON-SITE
Area of violation: Not reported
Date achieved compliance: Not reported
Evaluation lead agency: State

Evaluation date: 01/06/1984
Evaluation: COMPLIANCE EVALUATION INSPECTION ON-SITE
Area of violation: Not reported
Date achieved compliance: Not reported
Evaluation lead agency: State

Evaluation date: 10/31/1983
Evaluation: FINANCIAL RECORD REVIEW
Area of violation: Not reported
Date achieved compliance: Not reported
Evaluation lead agency: EPA-Initiated Oversight/Observation/Training Actions

PADS:

EPAID: WAD009250820
Facility name: Kimberly-Clark
Facility Address: 2600 Federal Avenue
Everett, WA 98201
Facility country: US
Generator: Yes
Storer: No
Transporter: No
Disposer: No
Research facility: No
Smelter: No
Facility owner name: Kimberly-Clark Worldwide
Contact title: Not reported
Contact name: Jim Ketchum
Contact tel: (425)259-7308
Contact extension: Not reported
Mailing address: 2600 Federal Avenue
Everett, WA 98201
Mailing country: US
Cert. title: Not reported
Cert. name: Not reported
Cert. date: 3/19/1990
Date received: 4/24/1990

FINDS:

Registry ID: 110000489864
Environmental Interest/Information System

Map ID
Direction
Distance
Elevation

MAP FINDINGS

Site

Database(s)

EDR ID Number
EPA ID Number

KIMBERLY CLARK WORLD WIDE (Continued)

1000421503

Washington Facility / Site Identification System (WA-FSIS) provides a means to query and display data maintained by the Washington Department of Ecology. This system contains key information for each facility/site that is currently, or has been, of interest to the Air Quality, Dam Safety, Hazardous Waste, Toxics Cleanup, and Water Quality Programs.

AFS (Aerometric Information Retrieval System (AIRS) Facility Subsystem) replaces the former Compliance Data System (CDS), the National Emission Data System (NEDS), and the Storage and Retrieval of Aerometric Data (SAROAD). AIRS is the national repository for information concerning airborne pollution in the United States. AFS is used to track emissions and compliance data from industrial plants. AFS data are utilized by states to prepare State Implementation Plans to comply with regulatory programs and by EPA as an input for the estimation of total national emissions. AFS is undergoing a major redesign to support facility operating permits required under Title V of the Clean Air Act.

NCDB (National Compliance Data Base) supports implementation of the Federal Insecticide, Fungicide, and Rodenticide Act (FIFRA) and the Toxic Substances Control Act (TSCA). The system tracks inspections in regions and states with cooperative agreements, enforcement actions, and settlements.

The NEI (National Emissions Inventory) database contains information on stationary and mobile sources that emit criteria air pollutants and their precursors, as well as hazardous air pollutants (HAPs).

US EPA TRIS (Toxics Release Inventory System) contains information from facilities on the amounts of over 300 listed toxic chemicals that these facilities release directly to air, water, land, or that are transported off-site.

RCRAInfo is a national information system that supports the Resource Conservation and Recovery Act (RCRA) program through the tracking of events and activities related to facilities that generate, transport, and treat, store, or dispose of hazardous waste. RCRAInfo allows RCRA program staff to track the notification, permit, compliance, and corrective action activities required under RCRA.

ICIS (Integrated Compliance Information System) is the Integrated Compliance Information System and provides a database that, when complete, will contain integrated Enforcement and Compliance information across most of EPA's programs. The vision for ICIS is to replace EPA's independent databases that contain Enforcement data with a single repository for that information. Currently, ICIS contains all Federal Administrative and Judicial enforcement actions. This information is maintained in ICIS by EPA in the Regional offices and it Headquarters. A future release of ICIS will replace the Permit Compliance System (PCS) which supports the NPDES and will integrate that information with Federal actions already in the system. ICIS also has the capability to track other activities occurring in the Region that support Compliance and Enforcement programs. These include; Incident Tracking, Compliance Assistance, and Compliance Monitoring.

PCS (Permit Compliance System) is a computerized management

MAP FINDINGS

KIMBERLY CLARK WORLD WIDE (Continued)

1000421503

information system that contains data on National Pollutant Discharge Elimination System (NPDES) permit holding facilities. PCS tracks the permit, compliance, and enforcement status of NPDES facilities.

US EPA RACT/BACT/LAER Clearinghouse (RBLC) database contains case-specific information on the "Best Available" air pollution technologies that have been required to reduce the emission of air pollutants from stationary sources (e.g., power plants, steel mills, chemical plants, etc.). RACT, or Reasonably Available Control Technology, is required on existing sources in areas that are not meeting national ambient air quality standards. BACT, or Best Available Control Technology, is required on major new or modified sources in clean areas. LAER, or Lowest Achievable Emission Rate, is required on major new or modified sources in non-attainment areas.

US EPA Risk Management Plan (RMP) database stores the risk management plans reported by companies that handle, manufacture, use, or store certain flammable or toxic substances, as required under section 112(r) of the Clean Air Act (CAA).

ALLSITES:

| | |
|---|-----------------------------|
| Facility Id: | 9 |
| Latitude: | 47.982996999999997 |
| Longitude: | -122.222555 |
| Geographic location identifier (alias facid): | 9 |
| Facility Name: | Kimberly Clark World Wide |
| Latitude Decimal Degrees: | 47.982996999999997 |
| Longitude Decimal Degrees: | -122.222555 |
| Coordinate Point Areal Extent Code: | 4 |
| Horizontal Accuracy Code: | 6 |
| Coordinate Point Geographic Position Code: | 5 |
| Location Verified Code: | N |
| | |
| Geographic Location Identifier (Alias Facid): | 9 |
| Interaction (Aka Env Int) Type Code: | AQOPS |
| Interaction (Aka Env Int) Description: | Air Qual Oper Permit Source |
| Interaction Status: | A |
| Federal Program Identifier: | S0610002 |
| Interaction Start Date: | 1/1/1977 |
| Interaction End Date: | Not reported |
| prgm_facil: | Not reported |
| cur_sys_pr: | AIRQUAL |
| cur_sys_nm: | AIRSYS |
| | |
| Geographic Location Identifier (Alias Facid): | 9 |
| Interaction (Aka Env Int) Type Code: | HWG |
| Interaction (Aka Env Int) Description: | Hazardous Waste Generator |
| Interaction Status: | I |
| Federal Program Identifier: | WAD009250820 |
| Interaction Start Date: | 8/14/1980 |
| Interaction End Date: | 12/31/1995 |
| prgm_facil: | Not reported |
| cur_sys_pr: | HAZWASTE |
| cur_sys_nm: | TURBOWASTE |

Geographic Location Identifier (Alias Facid): 9

Map ID
Direction
Distance
Elevation

MAP FINDINGS

Site

Database(s)

EDR ID Number
EPA ID Number

KIMBERLY CLARK WORLD WIDE (Continued)

1000421503

Interaction (Aka Env Int) Type Code: TIER2
Interaction (Aka Env Int) Description: Emergency/Haz Chem Rpt TIER2
Interaction Status: A
Federal Program Identifier: WAD009250820
Interaction Start Date: 1/1/1987
Interaction End Date: Not reported
prgm_facil: Not reported
cur_sys_pr: HAZWASTE
cur_sys_nm: EPCRA

Geographic Location Identifier (Alias Facid): 9
Interaction (Aka Env Int) Type Code: TRI
Interaction (Aka Env Int) Description: Toxics Release Inventory
Interaction Status: A
Federal Program Identifier: WAD009250820
Interaction Start Date: 1/1/1987
Interaction End Date: Not reported
prgm_facil: Not reported
cur_sys_pr: HAZWASTE
cur_sys_nm: EPCRA

Geographic Location Identifier (Alias Facid): 9
Interaction (Aka Env Int) Type Code: TRI
Interaction (Aka Env Int) Description: Toxics Release Inventory
Interaction Status: A
Federal Program Identifier: WAD009250820
Interaction Start Date: 1/1/1989
Interaction End Date: Not reported
prgm_facil: Not reported
cur_sys_pr: HAZWASTE
cur_sys_nm: EPCRA

Geographic Location Identifier (Alias Facid): 9
Interaction (Aka Env Int) Type Code: LUST
Interaction (Aka Env Int) Description: LUST Facility
Interaction Status: I
Federal Program Identifier: 1624
Interaction Start Date: 11/21/1989
Interaction End Date: 11/14/2002
prgm_facil: Not reported
cur_sys_pr: TOXICS
cur_sys_nm: ISIS

Geographic Location Identifier (Alias Facid): 9
Interaction (Aka Env Int) Type Code: HWP
Interaction (Aka Env Int) Description: Hazardous Waste Planner
Interaction Status: A
Federal Program Identifier: WAD009250820
Interaction Start Date: 1/1/1991
Interaction End Date: Not reported
prgm_facil: Not reported
cur_sys_pr: HAZWASTE
cur_sys_nm: HWPPRT

Geographic Location Identifier (Alias Facid): 9
Interaction (Aka Env Int) Type Code: HWG
Interaction (Aka Env Int) Description: Hazardous Waste Generator

Map ID
Direction
Distance
Elevation

MAP FINDINGS

Site

Database(s)

EDR ID Number
EPA ID Number

KIMBERLY CLARK WORLD WIDE (Continued)

1000421503

Interaction Status: A
Federal Program Identifier: WAD009250820
Interaction Start Date: 1/1/1996
Interaction End Date: Not reported
prgm_facil: Not reported
cur_sys_pr: HAZWASTE
cur_sys_nm: TURBOWASTE

Geographic Location Identifier (Alias Facid): 9
Interaction (Aka Env Int) Type Code: SCS
Interaction (Aka Env Int) Description: State Cleanup Site
Interaction Status: I
Federal Program Identifier: Not reported
Interaction Start Date: 1/30/1996
Interaction End Date: 1/31/1996
prgm_facil: Kimberly Clark World Wide
cur_sys_pr: TOXICS
cur_sys_nm: ISIS

Geographic Location Identifier (Alias Facid): 9
Interaction (Aka Env Int) Type Code: UST
Interaction (Aka Env Int) Description: Underground Storage Tank
Interaction Status: I
Federal Program Identifier: 5351
Interaction Start Date: 3/20/2000
Interaction End Date: 3/21/2000
prgm_facil: Not reported
cur_sys_pr: TOXICS
cur_sys_nm: ISIS

Geographic Location Identifier (Alias Facid): 9
Interaction (Aka Env Int) Type Code: INDUSTRIAL
Interaction (Aka Env Int) Description: Industrial Sites
Interaction Status: A
Federal Program Identifier: Not reported
Interaction Start Date: 1/1/2001
Interaction End Date: Not reported
prgm_facil: Not reported
cur_sys_pr: W2R
cur_sys_nm: INDUSTRIAL

Geographic Location Identifier (Alias Facid): 9
Interaction (Aka Env Int) Type Code: SEDIMENT
Interaction (Aka Env Int) Description: Sediments
Interaction Status: A
Federal Program Identifier: Not reported
Interaction Start Date: 1/1/1900
Interaction End Date: Not reported
prgm_facil: Kimberly Clark World Wide
cur_sys_pr: TOXICS
cur_sys_nm: ISIS

Geographic Location Identifier (Alias Facid): 9
Interaction (Aka Env Int) Type Code: NONENFNL
Interaction (Aka Env Int) Description: Non Enforcement Final
Interaction Status: A
Federal Program Identifier: Not reported

Map ID
Direction
Distance
Elevation

MAP FINDINGS

Site

Database(s)

EDR ID Number
EPA ID Number

KIMBERLY CLARK WORLD WIDE (Continued)

1000421503

Interaction Start Date: 10/21/2003
Interaction End Date: Not reported
prgm_facil: Not reported
cur_sys_pr: INDUSTRIAL
cur_sys_nm: DMS

Geographic Location Identifier (Alias Facid): 9
Interaction (Aka Env Int) Type Code: ENFORFNL
Interaction (Aka Env Int) Description: Enforcement Final
Interaction Status: A
Federal Program Identifier: Not reported
Interaction Start Date: 10/21/2003
Interaction End Date: Not reported
prgm_facil: Not reported
cur_sys_pr: INDUSTRIAL
cur_sys_nm: DMS

Geographic Location Identifier (Alias Facid): 9
Interaction (Aka Env Int) Type Code: INDUSTIP
Interaction (Aka Env Int) Description: Industrial IP
Interaction Status: A
Federal Program Identifier: WA0000621
Interaction Start Date: 5/15/1991
Interaction End Date: Not reported
prgm_facil: KIMBERLY CLARK WORLDWIDE
cur_sys_pr: WATQUAL
cur_sys_nm: PARIS

CSCSL NFA:

Facility/Site Id: 9
NFA Type: Cleaned up under prior authority
NFA Date: 10/5/1989
Rank: Not reported
Alternate Name: Alternate Names: KIMBERLY CLARK CORP, KIMBERLY CLARK CORPORATION, KIMBERLY CLARK TISSUE CO EVERETT, , KIMBERLY CLARK WORLDWIDE INC, SCOTT PAPER CO, SCOTT PAPER CO EVERETT, SCOTT PAPER CO UST 5351
VCP: Not reported

LUST:

edr_fstat: WA
edr_fzip: 98201
edr_fcnty: SNOHOMISH
edr_zip: Not reported
FS ID: 9
Facility ID: 5351
Facility Status: Cleanup Started
Release ID: 1624
Affected Media: Soil
Alternate Name: SCOTT PAPER CO EVERETT
Release Notification Date: 11/21/1989
Release Status Date: 6/1/1995
Site Response Unit Code: NORTHWEST
Lat/Long: 47.982997 / -122.222555

edr_fstat: WA

Map ID
Direction
Distance
Elevation

MAP FINDINGS

Site

Database(s)

EDR ID Number
EPA ID Number

KIMBERLY CLARK WORLD WIDE (Continued)

1000421503

edr_fzip: 98201
edr_fcnty: SNOHOMISH
edr_zip: Not reported
FS ID: 9
Facility ID: 5351
Facility Status: Reported Cleaned Up
Release ID: 1624
Affected Media: Soil
Alternate Name: SCOTT PAPER CO EVERETT
Release Notification Date: 11/21/1989
Release Status Date: 9/5/2002
Site Response Unit Code: NORTHWEST
Lat/Long: 47.982997 / -122.222555

NY MANIFEST:

EPA ID: WAD009250820
Country: USA
Mailing Name: KIMBERLY CLARK CORP
Mailing Contact: CHRISTINE KURTZ
Mailing Address: 2600 FEDERAL AVE
Mailing Address 2: Not reported
Mailing City: EVERETT
Mailing State: WA
Mailing Zip: 98201
Mailing Zip4: Not reported
Mailing Country: USA
Mailing Phone: 425-259-7525

Document ID: NYG1308663
Manifest Status: Not reported
Trans1 State ID: SCR000074591
Trans2 State ID: NYD982792814
Generator Ship Date: 06/05/2000
Trans1 Recv Date: 06/05/2000
Trans2 Recv Date: 06/15/2000
TSD Site Recv Date: 06/23/2000
Part A Recv Date: Not reported
Part B Recv Date: Not reported
Generator EPA ID: WAD009250820
Trans1 EPA ID: NYD000632372
Trans2 EPA ID: Not reported
TSD ID: Not reported
Waste Code: D002 - NON-LISTED CORROSIVE WASTES
Quantity: 00071
Units: P - Pounds
Number of Containers: 004
Container Type: CY - Cylinders
Handling Method: T Chemical, physical, or biological treatment.
Specific Gravity: 01.00
Year: 00

Document ID: NYG1308843
Manifest Status: Not reported
Trans1 State ID: SCR000074591
Trans2 State ID: NYD982792814

Map ID
Direction
Distance
Elevation

MAP FINDINGS

Site

Database(s)

EDR ID Number
EPA ID Number

KIMBERLY CLARK WORLD WIDE (Continued)

1000421503

Generator Ship Date: 09/26/2000
Trans1 Recv Date: 09/26/2000
Trans2 Recv Date: 09/27/2000
TSD Site Recv Date: 10/05/2000
Part A Recv Date: Not reported
Part B Recv Date: Not reported
Generator EPA ID: WAD009250820
Trans1 EPA ID: NYD000632372
Trans2 EPA ID: Not reported
TSD ID: Not reported
Waste Code: D001 - NON-LISTED IGNITABLE WASTES
Quantity: 00075
Units: P - Pounds
Number of Containers: 001
Container Type: CY - Cylinders
Handling Method: B Incineration, heat recovery, burning.
Specific Gravity: 01.00
Year: 00

WA MANIFEST:

Facility Site ID Number: 9
SWC Desc: WL02 WT02WT02
FWC Desc: D001, D002, D003, D008, D009, D011D001 D002 D007 D009 D011 D008 F003 U002 U125 D018
Form Comm: Not reported
Data Year: Not reported
Permit by Rule: False
Treatment by Generator: False
Mixed radioactive waste: False
Importer of hazardous waste: False
Immediate recycler: False
Treatment/Storage/Disposal/Recycling Facility: False
Generator of dangerous fuel waste: False
Generator marketing to burner: False
"Other marketers (i.e., blender, distributor, etc.)": False
Utility boiler burner: False
Industry boiler burner: False
Industrial Furnace: False
Smelter deferral: False
Universal waste - batteries - generate: False
Universal waste - thermostats - generate: False
Universal waste - mercury - generate: False
Universal waste - lamps - generate: False
Universal waste - batteries - accumulate: False
Universal waste - thermostats - accumulate: False
Universal waste - mercury - accumulate: False
Universal waste - lamps - accumulate: False
Destination Facility for Universal Waste: False
Off-specification used oil burner - utility boiler: False
Off-specification used oil burner - industrial boiler: False
Off-specification used oil burner - industrial furnace: False
EPA ID: WAD009250820
Facility Address 2: Not reported
TAX REG NBR: 602239896
NAICS CD: 32211
BUSINESS TYPE: Not reported
MAIL NAME: Kimberly Clark World Wide
MAIL ADDR LINE1: 2600 FEDERAL AVE

Map ID
Direction
Distance
Elevation

MAP FINDINGS

Site

Database(s)

EDR ID Number
EPA ID Number

KIMBERLY CLARK WORLD WIDE (Continued)

1000421503

MAIL CITY,ST,ZIP: EVERETT, WA 98201-3409
MAIL COUNTRY: UNITED STATES
LEGAL ORG NAME: Kimberly Clark World Wide
LEGAL ORG TYPE: Private
LEGAL ADDR LINE1: 351 PHELPS DR
LEGAL CITY,ST,ZIP: IRVING, TX 75038-6507
LEGAL COUNTRY: UNITED STATES
LEGAL PHONE NBR: (214) 281-1200
LEGAL EFFECTIVE DATE: 12/16/1996
LAND ORG NAME: Kimberly Clark World Wide
LAND ORG TYPE: Private
LAND PERSON NAME: Not reported
LAND ADDR LINE1: 351 PHELPS DR
LAND CITY,ST,ZIP: IRVING, TX 75038-6507
LAND COUNTRY: UNITED STATES
LAND PHONE NBR: (214) 281-1200
OPERATOR ORG NAME: Kimberly Clark World Wide
OPERATOR ORG TYPE: Private
OPERATOR ADDR LINE1: 2600 Federal Avenue
OPERATOR CITY,ST,ZIP: EVERETT, WA 98201-3409
OPERATOR COUNTRY: UNITED STATES
OPERATOR PHONE NBR: (425) 259-7333
OPERATOR EFFECTIVE DATE: 01/01/97
SITE CONTACT NAME: Jim Ketchum
SITE CONTACT ADDR LINE1: 2600 FEDERAL AVE
SITE CONTACT ZIP: EVERETT, WA 98201-3409
SITE CONTACT COUNTRY: UNITED STATES
SITE CONTACT PHONE NBR: (425) 259-7308
SITE CONTACT EMAIL: jketchum@kcc.com
FORM CONTACT NAME: Jim Ketchum
FORM CONTACT ADDR LINE1: 2600 FEDERAL AVE
FORM CONTACT CITY,ST,ZIP: EVERETT, WA 98201-3409
FORM CONTACT COUNTRY: UNITED STATES
FORM CONTACT PHONE NBR: (425) 259-7308
FORM CONTACT EMAIL: jketchum@kcc.com
GEN STATUS CD: LQG
MONTHLY GENERATION: True
BATCH GENERATION: False
ONE TIME GENERATION: False
TRANSPORTS OWN WASTE: False
TRANSPORTS OTHRS WASTE: False
RECYCLER ONSITE: False
TRANSFER FACILITY: False
OTHER EXEMPTION: Not reported
UW BATTERY GEN: False
USED OIL TRANSPORTER: False
USED OIL TRANSFER FACILITY: False
USED OIL PROCESSOR: False
USED OIL REREFINER: False
USED OIL FUEL MRKTR DIRECTS SHPMNTS: False
USED OIL FUEL MRKTR MEETS SPECS: False

Facility Site ID Number: 9
SWC Desc: WL02 WT02WT02
FWC Desc: D001, D002, D003, D008, D009, D011D001 D002 D007 D009 D011 D008 F003 U002 U125 D018
Form Comm: Not reported
Data Year: Not reported

Map ID
Direction
Distance
Elevation

MAP FINDINGS

Site

Database(s)

EDR ID Number
EPA ID Number

KIMBERLY CLARK WORLD WIDE (Continued)

1000421503

Permit by Rule: FALSE
Treatment by Generator: FALSE
Mixed radioactive waste: FALSE
Importer of hazardous waste: FALSE
Immediate recycler: FALSE
Treatment/Storage/Disposal/Recycling Facility: FALSE
Generator of dangerous fuel waste: FALSE
Generator marketing to burner: FALSE
"Other marketers (i.e., blender, distributor, etc.)": FALSE
Utility boiler burner: FALSE
Industry boiler burner: FALSE
Industrial Furnace: FALSE
Smelter deferral: FALSE
Universal waste - batteries - generate: FALSE
Universal waste - thermostats - generate: FALSE
Universal waste - mercury - generate: FALSE
Universal waste - lamps - generate: FALSE
Universal waste - batteries - accumulate: FALSE
Universal waste - thermostats - accumulate: FALSE
Universal waste - mercury - accumulate: FALSE
Universal waste - lamps - accumulate: FALSE
Destination Facility for Universal Waste: FALSE
Off-specification used oil burner - utility boiler: FALSE
Off-specification used oil burner - industrial boiler: FALSE
Off-specification used oil burner - industrial furnace: FALSE
EPA ID: WAD009250820
Facility Address 2: Not reported
TAX REG NBR: 409008028
NAICS CD: 32211
BUSINESS TYPE: Not reported
MAIL NAME: Kimberly Clark World Wide
MAIL ADDR LINE1: 2600 FEDERAL AVE
MAIL CITY,ST,ZIP: EVERETT, WA 98201-3409
MAIL COUNTRY: UNITED STATES
LEGAL ORG NAME: Kimberly Clark World Wide
LEGAL ORG TYPE: Private
LEGAL ADDR LINE1: 351 PHELPS DR
LEGAL CITY,ST,ZIP: IRVING, TX 75038-6507
LEGAL COUNTRY: UNITED STATES
LEGAL PHONE NBR: (214) 281-1200
LEGAL EFFECTIVE DATE: 12/16/1996
LAND ORG NAME: Kimberly Clark World Wide
LAND ORG TYPE: Private
LAND PERSON NAME: Not reported
LAND ADDR LINE1: 351 PHELPS DR
LAND CITY,ST,ZIP: IRVING, TX 75038-6507
LAND COUNTRY: UNITED STATES
LAND PHONE NBR: (214) 281-1200
OPERATOR ORG NAME: Kimberly Clark World Wide
OPERATOR ORG TYPE: Private
OPERATOR ADDR LINE1: 2600 Federal Avenue
OPERATOR CITY,ST,ZIP: EVERETT, WA 98201-3409
OPERATOR COUNTRY: UNITED STATES
OPERATOR PHONE NBR: (425) 259-7333
OPERATOR EFFECTIVE DATE: 1/1/1997
SITE CONTACT NAME: Jim Ketchum
SITE CONTACT ADDR LINE1: 2600 FEDERAL AVE

Map ID
Direction
Distance
Elevation

MAP FINDINGS

Site

Database(s)

EDR ID Number
EPA ID Number

KIMBERLY CLARK WORLD WIDE (Continued)

1000421503

SITE CONTACT ZIP: EVERETT, WA 98201-3409
SITE CONTACT COUNTRY: UNITED STATES
SITE CONTACT PHONE NBR: (425) 259-7308
SITE CONTACT EMAIL: jketchum@kcc.com
FORM CONTACT NAME: Jim Ketchum
FORM CONTACT ADDR LINE1: 2600 FEDERAL AVE
FORM CONTACT CITY,ST,ZIP: EVERETT, WA 98201-3409
FORM CONTACT COUNTRY: UNITED STATES
FORM CONTACT PHONE NBR: (425) 259-7308
FORM CONTACT EMAIL: jketchum@kcc.com
GEN STATUS CD: LQG
MONTHLY GENERATION: TRUE
BATCH GENERATION: FALSE
ONE TIME GENERATION: FALSE
TRANSPORTS OWN WASTE: FALSE
TRANSPORTS OTHRS WASTE: FALSE
RECYCLER ONSITE: FALSE
TRANSFER FACILITY: FALSE
OTHER EXEMPTION: Not reported
UW BATTERY GEN: FALSE
USED OIL TRANSPORTER: FALSE
USED OIL TRANSFER FACILITY: FALSE
USED OIL PROCESSOR: FALSE
USED OIL REREFINER: FALSE
USED OIL FUEL MRKTR DIRECTS SHPMNTS: FALSE
USED OIL FUEL MRKTR MEETS SPECS: FALSE

Facility Site ID Number: 9
SWC Desc: WT02
FWC Desc: D001, D002, D008.
Form Comm: Not reported
Data Year: 2009
Permit by Rule: False
Treatment by Generator: False
Mixed radioactive waste: False
Importer of hazardous waste: False
Immediate recycler: False
Treatment/Storage/Disposal/Recycling Facility: False
Generator of dangerous fuel waste: False
Generator marketing to burner: False
"Other marketers (i.e., blender, distributor, etc.)": False
Utility boiler burner: False
Industry boiler burner: False
Industrial Furnace: False
Smelter deferral: False
Universal waste - batteries - generate: False
Universal waste - thermostats - generate: False
Universal waste - mercury - generate: True
Universal waste - lamps - generate: True
Universal waste - batteries - accumulate: True
Universal waste - thermostats - accumulate: False
Universal waste - mercury - accumulate: True
Universal waste - lamps - accumulate: True
Destination Facility for Universal Waste: False
Off-specification used oil burner - utility boiler: False
Off-specification used oil burner - industrial boiler: False
Off-specification used oil burner - industrial furnace: False

Map ID
Direction
Distance
Elevation

MAP FINDINGS

Site

Database(s)

EDR ID Number
EPA ID Number

KIMBERLY CLARK WORLD WIDE (Continued)

1000421503

EPA ID: WAD009250820
Facility Address 2: Not reported
TAX REG NBR: 602259235
NAICS CD: 322291
BUSINESS TYPE: PAPER PRODUCTS
MAIL NAME: Kimberly Clark World Wide
MAIL ADDR LINE1: 2600 FEDERAL AVE
MAIL CITY,ST,ZIP: EVERETT, WA 98201-3409
MAIL COUNTRY: UNITED STATES
LEGAL ORG NAME: Kimberly Clark World Wide
LEGAL ORG TYPE: Private
LEGAL ADDR LINE1: 351 PHELPS DR
LEGAL CITY,ST,ZIP: IRVING, TX 75038-6507
LEGAL COUNTRY: UNITED STATES
LEGAL PHONE NBR: (972) 281-1200
LEGAL EFFECTIVE DATE: Not reported
LAND ORG NAME: Kimberly Clark World Wide
LAND ORG TYPE: Private
LAND PERSON NAME: Not reported
LAND ADDR LINE1: 351 PHELPS DR
LAND CITY,ST,ZIP: IRVING, TX 75038-6507
LAND COUNTRY: UNITED STATES
LAND PHONE NBR: (972) 281-1200
OPERATOR ORG NAME: Kimberly Clark World Wide
OPERATOR ORG TYPE: Private
OPERATOR ADDR LINE1: 2600 Federal Avenue
OPERATOR CITY,ST,ZIP: EVERETT, WA 98201-3409
OPERATOR COUNTRY: UNITED STATES
OPERATOR PHONE NBR: (425) 259-7352
OPERATOR EFFECTIVE DATE: Not reported
SITE CONTACT NAME: Chapin Brackett
SITE CONTACT ADDR LINE1: 2600 FEDERAL AVE
SITE CONTACT ZIP: EVERETT, WA 98201-3409
SITE CONTACT COUNTRY: UNITED STATES
SITE CONTACT PHONE NBR: (425) 259-7569
SITE CONTACT EMAIL: CHAPIN.L.BRACKETT@KCC.COM
FORM CONTACT NAME: Chapin Brackett
FORM CONTACT ADDR LINE1: 2600 FEDERAL AVE
FORM CONTACT CITY,ST,ZIP: EVERETT, WA 98201-3409
FORM CONTACT COUNTRY: UNITED STATES
FORM CONTACT PHONE NBR: (425) 259-7569
FORM CONTACT EMAIL: CHAPIN.L.BRACKETT@KCC.COM
GEN STATUS CD: LQG
MONTHLY GENERATION: True
BATCH GENERATION: False
ONE TIME GENERATION: False
TRANSPORTS OWN WASTE: False
TRANSPORTS OTHRS WASTE: False
RECYCLER ONSITE: False
TRANSFER FACILITY: False
OTHER EXEMPTION: Not reported
UW BATTERY GEN: True
USED OIL TRANSPORTER: False
USED OIL TRANSFER FACILITY: False
USED OIL PROCESSOR: False
USED OIL REREFINER: False
USED OIL FUEL MRKTR DIRECTS SHPMNTS: False

Map ID
Direction
Distance
Elevation

MAP FINDINGS

Site

Database(s)

EDR ID Number
EPA ID Number

KIMBERLY CLARK WORLD WIDE (Continued)

1000421503

USED OIL FUEL MRKTR MEETS SPECS: False

Facility Site ID Number: 9
SWC Desc: WL02 WT02WT02
FWC Desc: D001, D002, D003, D008, D009, D011D001 D002 D007 D009 D011 D008 F003 U002 U125 D018
Form Comm: Not reported
Data Year: Not reported
Permit by Rule: No
Treatment by Generator: No
Mixed radioactive waste: No
Importer of hazardous waste: No
Immediate recycler: No
Treatment/Storage/Disposal/Recycling Facility: No
Generator of dangerous fuel waste: No
Generator marketing to burner: No
"Other marketers (i.e., blender, distributor, etc.)": No
Utility boiler burner: No
Industry boiler burner: No
Industrial Furnace: No
Smelter defferal: No
Universal waste - batteries - generate: No
Universal waste - thermostats - generate: No
Universal waste - mercury - generate: No
Universal waste - lamps - generate: No
Universal waste - batteries - accumulate: No
Universal waste - thermostats - accumulate: No
Universal waste - mercury - accumulate: No
Universal waste - lamps - accumulate: No
Destination Facility for Universal Waste: No
Off-specification used oil burner - utility boiler: No
Off-specification used oil burner - industrial boiler: No
Off-specification used oil burner - industrial furnace: No
EPA ID: WAD009250820
Facility Address 2: Not reported
TAX REG NBR: 409008028
NAICS CD: 32211
BUSINESS TYPE: Not reported
MAIL NAME: Kimberly Clark World Wide
MAIL ADDR LINE1: 2600 FEDERAL AVE
MAIL CITY,ST,ZIP: EVERETT, WA 98201-3409
MAIL COUNTRY: UNITED STATES
LEGAL ORG NAME: Kimberly Clark World Wide
LEGAL ORG TYPE: Private
LEGAL ADDR LINE1: 351 PHELPS DR
LEGAL CITY,ST,ZIP: IRVING, TX 75038-6507
LEGAL COUNTRY: UNITED STATES
LEGAL PHONE NBR: (214) 281-1200
LEGAL EFFECTIVE DATE: 12/16/1996
LAND ORG NAME: Kimberly Clark World Wide
LAND ORG TYPE: Private
LAND PERSON NAME: Not reported
LAND ADDR LINE1: 351 PHELPS DR
LAND CITY,ST,ZIP: IRVING, TX 75038-6507
LAND COUNTRY: UNITED STATES
LAND PHONE NBR: (214) 281-1200
OPERATOR ORG NAME: Kimberly Clark World Wide
OPERATOR ORG TYPE: Private

Map ID
Direction
Distance
Elevation

MAP FINDINGS

Site

Database(s)

EDR ID Number
EPA ID Number

KIMBERLY CLARK WORLD WIDE (Continued)

1000421503

OPERATOR ADDR LINE1: 2600 Federal Avenue
OPERATOR CITY,ST,ZIP: EVERETT, WA 98201-3409
OPERATOR COUNTRY: UNITED STATES
OPERATOR PHONE NBR: (425) 259-7333
OPERATOR EFFECTIVE DATE: 1/1/1997
SITE CONTACT NAME: Jim Ketchum
SITE CONTACT ADDR LINE1: 2600 FEDERAL AVE
SITE CONTACT ZIP: EVERETT, WA 98201-3409
SITE CONTACT COUNTRY: UNITED STATES
SITE CONTACT PHONE NBR: (425) 259-7308
SITE CONTACT EMAIL: jketchum@kcc.com
FORM CONTACT NAME: Jim Ketchum
FORM CONTACT ADDR LINE1: 2600 FEDERAL AVE
FORM CONTACT CITY,ST,ZIP: EVERETT, WA 98201-3409
FORM CONTACT COUNTRY: UNITED STATES
FORM CONTACT PHONE NBR: (425) 259-7308
FORM CONTACT EMAIL: jketchum@kcc.com
GEN STATUS CD: LQG
MONTHLY GENERATION: Yes
BATCH GENERATION: No
ONE TIME GENERATION: No
TRANSPORTS OWN WASTE: No
TRANSPORTS OTHRS WASTE: No
RECYCLER ONSITE: No
TRANSFER FACILITY: No
OTHER EXEMPTION: Not reported
UW BATTERY GEN: No
USED OIL TRANSPORTER: No
USED OIL TRANSFER FACILITY: No
USED OIL PROCESSOR: No
USED OIL REREFINER: No
USED OIL FUEL MRKTR DIRECTS SHPMNTS: No
USED OIL FUEL MRKTR MEETS SPECS: No

Facility Site ID Number: 9
SWC Desc: WT02
FWC Desc: D001, D002, D008, D009, D0011
Form Comm: Updated Section 3 (Tax Registration Number, NAICS Code, and Type of Business), Section 5 (new area code, and removed 'owner since' date), Section 6 (new area code), Section 7 (updated phone number and removed 'operator since' date), Section 8 (new site contact), Section 9 (new form contact), and Section 10-B. The last shipment of DW in 2008 was on November 19, 2008. Some DW was generated after November 19th but before December 31st. This volume of DW was shipped off-site on February 5, 2009 and will be reported on the 2009 annual report.

Data Year: 2008
Permit by Rule: False
Treatment by Generator: False
Mixed radioactive waste: False
Importer of hazardous waste: False
Immediate recycler: False
Treatment/Storage/Disposal/Recycling Facility: False
Generator of dangerous fuel waste: False
Generator marketing to burner: False
"Other marketers (i.e., blender, distributor, etc.)": False
Utility boiler burner: False
Industry boiler burner: False

Map ID
Direction
Distance
Elevation

MAP FINDINGS

Site

Database(s)

EDR ID Number
EPA ID Number

KIMBERLY CLARK WORLD WIDE (Continued)

1000421503

Industrial Furnace: False
Smelter deferral: False
Universal waste - batteries - generate: False
Universal waste - thermostats - generate: False
Universal waste - mercury - generate: True
Universal waste - lamps - generate: True
Universal waste - batteries - accumulate: True
Universal waste - thermostats - accumulate: False
Universal waste - mercury - accumulate: True
Universal waste - lamps - accumulate: True
Destination Facility for Universal Waste: False
Off-specification used oil burner - utility boiler: False
Off-specification used oil burner - industrial boiler: False
Off-specification used oil burner - industrial furnace: False
EPA ID: WAD009250820
Facility Address 2: Not reported
TAX REG NBR: 602259235
NAICS CD: 322291
BUSINESS TYPE: PAPER PRODUCTS
MAIL NAME: Kimberly Clark World Wide
MAIL ADDR LINE1: 2600 FEDERAL AVE
MAIL CITY,ST,ZIP: EVERETT, WA 98201-3409
MAIL COUNTRY: UNITED STATES
LEGAL ORG NAME: Kimberly Clark World Wide
LEGAL ORG TYPE: Private
LEGAL ADDR LINE1: 351 PHELPS DR
LEGAL CITY,ST,ZIP: IRVING, TX 75038-6507
LEGAL COUNTRY: UNITED STATES
LEGAL PHONE NBR: (972) 281-1200
LEGAL EFFECTIVE DATE: Not reported
LAND ORG NAME: Kimberly Clark World Wide
LAND ORG TYPE: Private
LAND PERSON NAME: Not reported
LAND ADDR LINE1: 351 PHELPS DR
LAND CITY,ST,ZIP: IRVING, TX 75038-6507
LAND COUNTRY: UNITED STATES
LAND PHONE NBR: (972) 281-1200
OPERATOR ORG NAME: Kimberly Clark World Wide
OPERATOR ORG TYPE: Private
OPERATOR ADDR LINE1: 2600 Federal Avenue
OPERATOR CITY,ST,ZIP: EVERETT, WA 98201-3409
OPERATOR COUNTRY: UNITED STATES
OPERATOR PHONE NBR: (425) 259-7352
OPERATOR EFFECTIVE DATE: Not reported
SITE CONTACT NAME: Chapin Brackett
SITE CONTACT ADDR LINE1: 2600 FEDERAL AVE
SITE CONTACT ZIP: EVERETT, WA 98201-3409
SITE CONTACT COUNTRY: UNITED STATES
SITE CONTACT PHONE NBR: (425) 259-7569
SITE CONTACT EMAIL: CHAPIN.L.BRACKETT@KCC.COM
FORM CONTACT NAME: Chapin Brackett
FORM CONTACT ADDR LINE1: 2600 FEDERAL AVE
FORM CONTACT CITY,ST,ZIP: EVERETT, WA 98201-3409
FORM CONTACT COUNTRY: UNITED STATES
FORM CONTACT PHONE NBR: (425) 259-7569
FORM CONTACT EMAIL: CHAPIN.L.BRACKETT@KCC.COM
GEN STATUS CD: LQG

Map ID
Direction
Distance
Elevation

MAP FINDINGS

Site

Database(s)

EDR ID Number
EPA ID Number

KIMBERLY CLARK WORLD WIDE (Continued)

1000421503

MONTHLY GENERATION: True
BATCH GENERATION: False
ONE TIME GENERATION: False
TRANSPORTS OWN WASTE: False
TRANSPORTS OTHRS WASTE: False
RECYCLER ONSITE: False
TRANSFER FACILITY: False
OTHER EXEMPTION: Not reported
UW BATTERY GEN: True
USED OIL TRANSPORTER: False
USED OIL TRANSFER FACILITY: False
USED OIL PROCESSOR: False
USED OIL REREFINER: False
USED OIL FUEL MRKTR DIRECTS SHPMNTS: False
USED OIL FUEL MRKTR MEETS SPECS: False

[Click this hyperlink](#) while viewing on your computer to access additional WA MANIFEST: detail in the EDR Site Report.

SPILLS:

Facility ID: 547098
Medium: Not reported
Material Desc: PETROLEUM - HYDRAULIC OIL
Material Qty: 1
Material Units: UNKNOWN
Date Received: 3/26/2005
Contact Name: Not reported

Facility ID: 556807
Medium: Not reported
Material Desc: UNKNOWN
Material Qty: 1
Material Units: SHEEN
Date Received: 8/3/2006
Contact Name: UNK

NPDES:

Facility Status: Active
Facility Type: Industrial NPDES IP
Admin Region: Industrial
Latitude: 47.982996999999997
Longitude: -122.222555
Permit ID: WA0000621
Permit Version: 3
Permit Status: Active
Permit SubStatus: Issued
Ecology Contact: Robert Carruthers
WRIA: Snohomish
Permit Expiration Date: 2/1/2013
Effective Date: 2/1/2009

AIRS (EMI):

Facility ID: 322130
Ecology Fac ID: Not reported
Local ID: Not reported
County Code: Not reported

Map ID
Direction
Distance
Elevation

MAP FINDINGS

Site

Database(s)

EDR ID Number
EPA ID Number

KIMBERLY CLARK WORLD WIDE (Continued)

1000421503

| | |
|---|-------------------|
| Facility type: | Not reported |
| Local Air Agency ID: | S |
| Fed County Code: | 061 |
| Source Number: | 0002 |
| Process ID: | 01 |
| Year Of Info: | 2005 |
| Contact Name: | JIM KETCHUM |
| Contact Phone: | Not reported |
| Contact Fax: | Not reported |
| Contact E-mail: | Not reported |
| Mailing Name: | Not reported |
| Mailing Address: | 2600 FEDERAL AVE |
| Mailing City,St,Zip: | EVERETT, WA 98201 |
| Tot Suspended Partclte Emissions Estmn Code: | Not reported |
| PM10 Nonattainment Area: | Not reported |
| % Control Of Sulfur Dioxide Emissions: | Not reported |
| NO2 Chemical: | Not reported |
| % Cntrl Of Volatile Organic Compound Emissions: | Not reported |
| CO Nonattainment Area: | Not reported |
| Univsl Business ID: | Not reported |
| Boilers Design Capacity At A Point: | Not reported |
| % Of Ops Occuring During Qtr Jan-Mar: | 25 |
| % Of Ops Occuring During Qtr Dec-Feb: | Not reported |
| % Of Ops Occuring During Qtr Apr-Jun: | 25 |
| % Of Ops Occuring During Qtr Mar-May: | Not reported |
| % Of Ops Occuring During Qtr Jun-Aug: | Not reported |
| % Of Ops Occuring During Qtr Jul-Sep: | 25 |
| % Of Ops Occuring During Qtr Sep-Nov: | Not reported |
| % Of Ops Occuring During Qtr Oct-Dec: | 25 |
| # Of Hours Facility Operates Each Day: | 24 |
| # Of Days Facility Operates Each Week: | 7 |
| # Of Weeks Facility Operates Each Year: | 46 |
| Exit Temp Of A Stack Or Vent: | 230 |
| % Wtr In Stack / Vent Exhaust: | 6.6 |
| Height Of Stack: | Not reported |
| Diameter Of Stack: | 3.7 |
| Air Flow From A Vent Or Stack: | 723 |
| % Oxygen In Stack / Vent Exhaust: | 19.6 |
| Flow Rate: | Not reported |
| Flow Unit: | Not reported |
| Vertical Dist Exhaust Travels From Stack/vent Outlet: | Not reported |
| SCC Process Desc: | 30700299 |
| EPA Code For Throughput Unit Of Measure: | Not reported |
| EPA Mat Code For Throughput At Each Process: | Not reported |
| EPA Code For Mat Throput Fate Desc/input/output/existing: | Not reported |
| Description Of Material: | Not reported |
| Annual Qty Of Throughput Mat: | Not reported |
| Maximum Rate/amount Of Annual Throughput: | Not reported |
| % Of Sulfur In Fuels: | Not reported |
| % Of Ash In Fuels: | Not reported |
| Emission Unit Output Threshold: | Not reported |
| Facility's Throughput Data Confidential: | Not reported |
| Tot Suspended Partclt Emissn Tons/Year: | No |
| Tot Suspended Partclte Emissions Estmn Code: | Not reported |
| Pri Particulate Matter Cntrl Tech Code At Point/Segment: | Not reported |
| Sec Particulate Matter Cntrl Tech Code At Point/segment: | Not reported |
| % Control Of Particulate Matter Emissions: | Not reported |

Map ID
Direction
Distance
Elevation

MAP FINDINGS

Site

Database(s)

EDR ID Number
EPA ID Number

KIMBERLY CLARK WORLD WIDE (Continued)

1000421503

| | |
|--|----------------------|
| Particulate Matter Emission (?10microns) Tons/Year: | 0 |
| Particulate Matter Emission (?10microns) Est Code: | Not reported |
| Pri Particulate Matter (?10microns) Cntrl Tech Code At Pt/Seg: | Not reported |
| Sec Particulate Matter (?10microns) Cntrl Tech Code At Pt/Seg: | Not reported |
| % Cntrl Of Particulate Matter (? 10microns) Emisns: | Not reported |
| Particulate Matter (?2.5microns)emissions In Tons/Yr: | 0 |
| Particulate Matter Emisn (?2.5microns) Est Code: | Not reported |
| Pri Particulate Matter (?2.5microns) Ctl Tech Code At Pt/Seg: | Not reported |
| Sec Particulate Matter (?2.5microns) Ctl Tech Code At Pt/Seg: | Not reported |
| % Cntrl Of Particulate Matter (?2.5microns) Emissions: | Not reported |
| Sulfur Dioxide Emissions Tons/Year: | 0 |
| Sulfur Dioxide Emission Estimation Code: | Not reported |
| Pri Sulfur Dioxide Cntrl Tech Code At Pt/Seg: | Not reported |
| Secondary Sulfur Dioxide Cntrl Tech Code At Pt/Seg: | Not reported |
| % Control Of Sulfur Dioxide Emissions: | Not reported |
| Nitrous Oxides Emissions In Tons/Yr: | 13 |
| Nitrous Oxides Emission Estimation Code: | Not reported |
| Pri Nitrous Oxides Cntrl Tech Code At Point/Segment: | Not reported |
| Sec Nitrous Oxide Control Tech Code At Point Segment: | Not reported |
| % Control Of Nitrous Oxides Emissions: | Not reported |
| Volatile Organic Compound Emitted Desc: | Not reported |
| Volatile Organic Compound Emissions In Tons/Year: | 2 |
| Volatile Organic Compound Emissions Est Code: | Not reported |
| Pri Volatile Organic Compound Cntrl Tech Code At Pt/seg: | Not reported |
| Sec Volatile Organic Compound Cntrl Tech Code At Pt/Seg: | Not reported |
| % Cntrl Of Volatile Organic Compound Emissions: | Not reported |
| Carbon Monoxide Emissions In Tons/Year: | 11 |
| Carbon Monoxide Emission Est Code: | Not reported |
| Pri Carbon Monoxide Cntrl Tech Code At Pt/Seg: | Not reported |
| Sec Carbon Monoxide Cntrl Tech Code At Pt/Seg: | Not reported |
| % Cntrl Of Carbon Monoxide Emissions: | Not reported |
| Lead Emissions In Tons/Year: | Not reported |
| Lead Emission Estimation Code: | Not reported |
| PM10 Nonattainment Area: | Not reported |
| Ozone Nonattainment Area: | Not reported |
| CO Nonattainment Area: | Not reported |
| UTM East: | Not reported |
| UTM North: | Not reported |
| UTM Zone: | Not reported |
| P NH3 Control: | Not reported |
| NH3 tpy: | Not reported |
| S NH3 ctrl: | Not reported |
| NH3 % ctrl: | Not reported |
| STK ACFS: | Not reported |
| Plant Name: | Not reported |
| Plant SIC Code: | Not reported |
| Plant NAICS: | Not reported |
| Plant Lat/Long: | Not reported |
| Plant Lat/Long (dms): | Not reported |
| Plant UTM East: | Not reported |
| Plant UTM North: | Not reported |
| Plant UTM Zone: | Not reported |
| Point Process SIC: | Not reported |
| Point Num: | 25 |
| Point NAICS: | 322130 |
| Lat/Long: | 47.98694 / 122.21333 |
| Lat/Long (dms): | Not reported |

Map ID
Direction
Distance
Elevation

MAP FINDINGS

Site

Database(s)

EDR ID Number
EPA ID Number

KIMBERLY CLARK WORLD WIDE (Continued)

1000421503

| | |
|---|-------------------------------------|
| Point UTM East: | Not reported |
| Point UTM North: | Not reported |
| Point UTM Zone: | Not reported |
| Point Desc: | PAPER MACHINE #5 CATALYTIC OXIDIZER |
| Point Comments: | Not reported |
| SCC Process Desc: | Not reported |
| Primary Control Device Code for SO2: | Not reported |
| Secondary Control Device Code for SO2: | Not reported |
| Insignificant Emissions Unit: | FALSE |
| Latitude/Longitude: | 47.983333 / 122.215 |
| Whether Source Is An AOP(Title V) Source: | TRUE |
| Control Code1: | Not reported |
| Control Code2: | Not reported |
| Control Code3: | Not reported |
| Control Code4: | Not reported |
| Control Code5: | Not reported |
| Control Code6: | Not reported |
| Facility ID: | 322130 |
| Ecolgy Fac ID: | Not reported |
| Local ID: | Not reported |
| County Code: | Not reported |
| Facility type: | Not reported |
| Local Air Agency ID: | S |
| Fed County Code: | 061 |
| Source Number: | 0002 |
| Process ID: | 02 |
| Year Of Info: | 2005 |
| Contact Name: | JIM KETCHUM |
| Contact Phone: | Not reported |
| Contact Fax: | Not reported |
| Contact E-mail: | Not reported |
| Mailing Name: | Not reported |
| Mailing Address: | 2600 FEDERAL AVE |
| Mailing City,St,Zip: | EVERETT, WA 98201 |
| Tot Suspended Partclte Emissions Estmn Code: | Not reported |
| PM10 Nonattainment Area: | Not reported |
| % Control Of Sulfur Dioxide Emissions: | Not reported |
| NO2 Chemical: | Not reported |
| % Cntrl Of Volatile Organic Compound Emissions: | Not reported |
| CO Nonattainment Area: | Not reported |
| Univsl Business ID: | Not reported |
| Boilers Design Capacity At A Point: | Not reported |
| % Of Ops Occuring During Qtr Jan-Mar: | 7 |
| % Of Ops Occuring During Qtr Dec-Feb: | Not reported |
| % Of Ops Occuring During Qtr Apr-Jun: | 63 |
| % Of Ops Occuring During Qtr Mar-May: | Not reported |
| % Of Ops Occuring During Qtr Jun-Aug: | Not reported |
| % Of Ops Occuring During Qtr Jul-Sep: | 25 |
| % Of Ops Occuring During Qtr Sep-Nov: | Not reported |
| % Of Ops Occuring During Qtr Oct-Dec: | 6 |
| # Of Hours Facility Operates Each Day: | 24 |
| # Of Days Facility Operates Each Week: | 7 |
| # Of Weeks Facility Operates Each Year: | 31 |
| Exit Temp Of A Stack Or Vent: | Not reported |
| % Wtr In Stack / Vent Exhaust: | Not reported |
| Height Of Stack: | 102 |

Map ID
 Direction
 Distance
 Elevation

MAP FINDINGS

Site

Database(s)

EDR ID Number
 EPA ID Number

KIMBERLY CLARK WORLD WIDE (Continued)

1000421503

| | |
|--|--------------|
| Diameter Of Stack: | 6 |
| Air Flow From A Vent Or Stack: | Not reported |
| % Oxygen In Stack / Vent Exhaust: | Not reported |
| Flow Rate: | Not reported |
| Flow Unit: | Not reported |
| Vertical Dist Exhaust Travels From Stack/vent Outlet: | Not reported |
| SCC Process Desc: | 10200601 |
| EPA Code For Throughput Unit Of Measure: | Not reported |
| EPA Mat Code For Throughput At Each Process: | Not reported |
| EPA Code For Mat Thrupt Fate Desc/input/output/existing: | Not reported |
| Description Of Material: | Not reported |
| Annual Qty Of Throughput Mat: | Not reported |
| Maximum Rate/amount Of Annual Throughput: | Not reported |
| % Of Sulfur In Fuels: | Not reported |
| % Of Ash In Fuels: | Not reported |
| Emission Unit Output Threshold: | Not reported |
| Facility's Throughput Data Confidential: | Not reported |
| Tot Suspended Partclt Emisssn Tons/Year: | No |
| Tot Suspended Partclte Emissions Estmtn Code: | Not reported |
| Pri Particulate Matter Cntrl Tech Code At Point/Segment: | Not reported |
| Sec Particulate Matter Cntrl Tech Code At Point/segment: | Not reported |
| % Control Of Particulate Matter Emissions: | Not reported |
| Particulate Matter Emission (?10microns) Tons/Year: | 0 |
| Partclte Matter Emission (?10microns) Est Code: | Not reported |
| Pri Prtclte Matter (?10microns) Cntrl Tech Code At Pt/Seg: | Not reported |
| Sec Prtclte Matter (?10microns) Cntl Tech Code At Pt/Seg: | Not reported |
| % Cntrl Of Prtclte Matter (? 10microns) Emisns: | Not reported |
| Prtclte Matter (?2.5microns)emisins In Tons/Yr: | 0 |
| Prtclte Matter Emisn (?2.5microns) Est Code: | Not reported |
| Pri Ptculate Matter (?2.5microns) Ctl Tech Code At Pt/Seg: | Not reported |
| Sec Prtclte Matter (?2.5microns) Ctl Tech Code At Pt/Seg: | Not reported |
| % Cntrl Of Particulate Matter (?2.5microns) Emissions: | Not reported |
| Sulfur Dioxide Emissions Tons/Year: | Not reported |
| Sulfur Dioxide Emission Estimation Code: | Not reported |
| Pri Sulfur Dioxide Cntrl Tech Code At Pt/Seg: | Not reported |
| Secondary Sulfur Dioxide Cntrl Tech Code At Pt/Seg: | Not reported |
| % Control Of Sulfur Dioxide Emissions: | Not reported |
| Nitrous Oxides Emissions In Tons/Yr: | 25 |
| Nitrous Oxides Emission Estimation Code: | Not reported |
| Pri Nitrous Oxides Cntrl Tech Code At Point/Segment: | Not reported |
| Sec Nitrous Oxide Control Tech Code At Point Segment: | Not reported |
| % Control Of Nitrous Oxides Emissions: | Not reported |
| Volatile Organic Compound Emitted Desc: | Not reported |
| Volatile Organic Compound Emissions In Tons/Year: | 1 |
| Voltl Organic Compound Emissions Est Code: | Not reported |
| Pri Voltl Organic Compound Cntl Tech Code At Pt/seg: | Not reported |
| Sec Voltle Organic Compound Cntl Tech Code At Pt/Seg: | Not reported |
| % Cntrl Of Volatile Organic Compound Emissions: | Not reported |
| Carbon Monoxide Emissions In Tons/Year: | 8 |
| Carbon Monoxide Emission Est Code: | Not reported |
| Pri Carbon Monoxide Cntrl Tech Code At Pt/Seg: | Not reported |
| Sec Carbon Monoxide Cntrl Tech Code At Pt/Seg: | Not reported |
| % Cntrl Of Carbon Monoxide Emissions: | Not reported |
| Lead Emissions In Tons/Year: | Not reported |
| Lead Emission Estimation Code: | Not reported |
| PM10 Nonattainment Area: | Not reported |
| Ozone Nonattainment Area: | Not reported |

Map ID
Direction
Distance
Elevation

MAP FINDINGS

Site

Database(s)

EDR ID Number
EPA ID Number

KIMBERLY CLARK WORLD WIDE (Continued)

1000421503

CO Nonattainment Area: Not reported
UTM East: Not reported
UTM North: Not reported
UTM Zone: Not reported
P NH3 Control: Not reported
NH3 tpy: Not reported
S NH3 ctrl: Not reported
NH3 % ctrl: Not reported
STK ACFS: Not reported
Plant Name: Not reported
Plant SIC Code: Not reported
Plant NAICS: Not reported
Plant Lat/Long: Not reported
Plant Lat/Long (dms): Not reported
Plant UTM East: Not reported
Plant UTM North: Not reported
Plant UTM Zone: Not reported
Point Process SIC: Not reported
Point Num: 22
Point NAICS: 322130
Lat/Long: 47.98556 / 122.21694
Lat/Long (dms): Not reported
Point UTM East: Not reported
Point UTM North: Not reported
Point UTM Zone: Not reported
Point Desc: BOILERS #7-9 STACKS
Point Comments: #7:109MMBTU,#8&9 209 MMBTU
SCC Process Desc: Not reported
Primary Control Device Code for SO2: Not reported
Secondary Control Device Code for SO2: Not reported
Insignificant Emissions Unit: FALSE
Latitude/Longitude: 47.983333 / 122.215
Whether Source Is An AOP(Title V) Source: TRUE
Control Code1: Not reported
Control Code2: Not reported
Control Code3: Not reported
Control Code4: Not reported
Control Code5: Not reported
Control Code6: Not reported

Facility ID: 322130
Ecolgy Fac ID: Not reported
Local ID: Not reported
County Code: Not reported
Facility type: Not reported
Local Air Agency ID: S
Fed County Code: 061
Source Number: 0002
Process ID: 01
Year Of Info: 2005
Contact Name: JIM KETCHUM
Contact Phone: Not reported
Contact Fax: Not reported
Contact E-mail: Not reported
Mailing Name: Not reported
Mailing Address: 2600 FEDERAL AVE
Mailing City,St,Zip: EVERETT, WA 98201

Map ID
 Direction
 Distance
 Elevation

MAP FINDINGS

Site

Database(s)

EDR ID Number
 EPA ID Number

KIMBERLY CLARK WORLD WIDE (Continued)

1000421503

| | |
|--|--------------|
| Tot Suspended Partclte Emissions Estmn Code: | Not reported |
| PM10 Nonattainment Area: | Not reported |
| % Control Of Sulfur Dioxide Emissions: | Not reported |
| NO2 Chemical: | Not reported |
| % Cntrl Of Volatile Organic Compound Emissions: | Not reported |
| CO Nonattainment Area: | Not reported |
| Univsl Business ID: | Not reported |
| Boilers Design Capacity At A Point: | Not reported |
| % Of Ops Occuring During Qtr Jan-Mar: | 28 |
| % Of Ops Occuring During Qtr Dec-Feb: | Not reported |
| % Of Ops Occuring During Qtr Apr-Jun: | 23 |
| % Of Ops Occuring During Qtr Mar-May: | Not reported |
| % Of Ops Occuring During Qtr Jun-Aug: | Not reported |
| % Of Ops Occuring During Qtr Jul-Sep: | 22 |
| % Of Ops Occuring During Qtr Sep-Nov: | Not reported |
| % Of Ops Occuring During Qtr Oct-Dec: | 27 |
| # Of Hours Facility Operates Each Day: | 24 |
| # Of Days Facility Operates Each Week: | 7 |
| # Of Weeks Facility Operates Each Year: | 50 |
| Exit Temp Of A Stack Or Vent: | 313 |
| % Wtr In Stack / Vent Exhaust: | 23 |
| Height Of Stack: | 178 |
| Diameter Of Stack: | 12.5 |
| Air Flow From A Vent Or Stack: | 5006 |
| % Oxygen In Stack / Vent Exhaust: | 6.4 |
| Flow Rate: | Not reported |
| Flow Unit: | Not reported |
| Vertical Dist Exhaust Travels From Stack/vent Outlet: | Not reported |
| SCC Process Desc: | 10200903 |
| EPA Code For Throughput Unit Of Measure: | Not reported |
| EPA Mat Code For Throughput At Each Process: | Not reported |
| EPA Code For Mat Throput Fate Desc/input/output/existing: | Not reported |
| Description Of Material: | Not reported |
| Annual Qty Of Throughput Mat: | Not reported |
| Maximum Rate/amount Of Annual Throughput: | Not reported |
| % Of Sulfur In Fuels: | Not reported |
| % Of Ash In Fuels: | Not reported |
| Emission Unit Output Threshold: | Not reported |
| Facility's Throughput Data Confidential: | Not reported |
| Tot Suspended Partclt Emissn Tons/Year: | 32 |
| Tot Suspended Partclte Emissions Estmn Code: | Not reported |
| Pri Particulate Matter Cntrl Tech Code At Point/Segment: | Not reported |
| Sec Particulate Matter Cntrl Tech Code At Point/segment: | Not reported |
| % Control Of Particulate Matter Emissions: | Not reported |
| Particulate Matter Emission (?10microns) Tons/Year: | 12 |
| Partclte Matter Emission (?10microns) Est Code: | Not reported |
| Pri Prtclte Matter (?10microns) Cntrl Tech Code At Pt/Seg: | 16 |
| Sec Prtclte Matter (?10microns) Cntl Tech Code At Pt/Seg: | Not reported |
| % Cntrl Of Prtclte Matter (? 10microns) Emisns: | Not reported |
| Prtclte Matter (?2.5microns)emisins In Tons/Yr: | 11 |
| Prtclte Matter Emisn (?2.5microns) Est Code: | Not reported |
| Pri Prtclate Matter (?2.5microns) Ctl Tech Code At Pt/Seg: | 16 |
| Sec Prtclte Matter (?2.5microns) Ctl Tech Code At Pt/Seg: | Not reported |
| % Cntrl Of Particulate Matter (?2.5microns) Emissions: | Not reported |
| Sulfur Dioxide Emissions Tons/Year: | 324 |
| Sulfur Dioxide Emission Estimation Code: | Not reported |
| Pri Sulfur Dioxide Cntrl Tech Code At Pt/Seg: | Not reported |

Map ID
Direction
Distance
Elevation

MAP FINDINGS

Site

Database(s)

EDR ID Number
EPA ID Number

KIMBERLY CLARK WORLD WIDE (Continued)

1000421503

| | |
|---|----------------------------------|
| Secondary Sulfur Dioxide Cntrl Tech Code At Pt/Seg: | Not reported |
| % Control Of Sulfur Dioxide Emissions: | Not reported |
| Nitrous Oxides Emissions In Tons/Yr: | 590 |
| Nitrous Oxides Emission Estimation Code: | Not reported |
| Pri Nitrous Oxides Cntrl Tech Code At Point/Segment: | Not reported |
| Sec Nitrous Oxide Control Tech Code At Point Segment: | Not reported |
| % Control Of Nitrous Oxides Emissions: | Not reported |
| Volatile Organic Compound Emitted Desc: | Not reported |
| Volatile Organic Compound Emissions In Tons/Year: | 3 |
| Voltl Organic Compound Emissions Est Code: | Not reported |
| Pri Voltl Organic Compound Cntl Tech Code At Pt/seg: | Not reported |
| Sec Voltl Organic Compound Cntl Tech Code At Pt/Seg: | Not reported |
| % Cntrl Of Volatile Organic Compound Emissions: | Not reported |
| Carbon Monoxide Emissions In Tons/Year: | 236 |
| Carbon Monoxide Emission Est Code: | Not reported |
| Pri Carbon Monoxide Cntrl Tech Code At Pt/Seg: | Not reported |
| Sec Carbon Monoxide Cntrl Tech Code At Pt/Seg: | Not reported |
| % Cntrl Of Carbon Monoxide Emissions: | Not reported |
| Lead Emissions In Tons/Year: | Not reported |
| Lead Emission Estimation Code: | Not reported |
| PM10 Nonattainment Area: | Not reported |
| Ozone Nonattainment Area: | Not reported |
| CO Nonattainment Area: | Not reported |
| UTM East: | Not reported |
| UTM North: | Not reported |
| UTM Zone: | Not reported |
| P NH3 Control: | Not reported |
| NH3 tpy: | 1 |
| S NH3 ctrl: | Not reported |
| NH3 % ctrl: | Not reported |
| STK ACFS: | Not reported |
| Plant Name: | Not reported |
| Plant SIC Code: | Not reported |
| Plant NAICS: | Not reported |
| Plant Lat/Long: | Not reported |
| Plant Lat/Long (dms): | Not reported |
| Plant UTM East: | Not reported |
| Plant UTM North: | Not reported |
| Plant UTM Zone: | Not reported |
| Point Process SIC: | Not reported |
| Point Num: | 23 |
| Point NAICS: | 322130 |
| Lat/Long: | 47.98528 / 122.21694 |
| Lat/Long (dms): | Not reported |
| Point UTM East: | Not reported |
| Point UTM North: | Not reported |
| Point UTM Zone: | Not reported |
| Point Desc: | WOOD BOILER #14 BAGHOUSE - COGEN |
| Point Comments: | Not reported |
| SCC Process Desc: | Not reported |
| Primary Control Device Code for SO2: | 16 |
| Secondary Control Device Code for SO2: | Not reported |
| Insignificant Emissions Unit: | FALSE |
| Latitude/Longitude: | 47.983333 / 122.215 |
| Whether Source Is An AOP(Title V) Source: | TRUE |
| Control Code1: | Not reported |
| Control Code2: | Not reported |

Map ID
 Direction
 Distance
 Elevation

MAP FINDINGS

Site

Database(s)

EDR ID Number
 EPA ID Number

KIMBERLY CLARK WORLD WIDE (Continued)

1000421503

| | |
|---|---------------------------|
| Control Code3: | Not reported |
| Control Code4: | Not reported |
| Control Code5: | Not reported |
| Control Code6: | Not reported |
| Facility ID: | Not reported |
| Ecolgy Fac ID: | 9 |
| Local ID: | Not reported |
| County Code: | Not reported |
| Facility type: | Not reported |
| Local Air Agency ID: | S |
| Fed County Code: | 061 |
| Source Number: | 0002 |
| Process ID: | 01 |
| Year Of Info: | 2000 |
| Contact Name: | DICK ABRAMS |
| Contact Phone: | (425)259-7355 |
| Contact Fax: | (425)259-7339 |
| Contact E-mail: | dabrams@kcc.com |
| Mailing Name: | KIMBERLY CLARK TISSUE CO |
| Mailing Address: | 2600 FEDERAL AVE |
| Mailing City,St,Zip: | EVERETT, WA 98201-3490 |
| Tot Suspended Partclte Emissions Estmn Code: | Not reported |
| PM10 Nonattainment Area: | Not reported |
| % Control Of Sulfur Dioxide Emissions: | Not reported |
| NO2 Chemical: | Not reported |
| % Cntrl Of Volatile Organic Compound Emissions: | Not reported |
| CO Nonattainment Area: | Not reported |
| Univsl Business ID: | 409003856 |
| Boilers Design Capacity At A Point: | 470 |
| % Of Ops Occuring During Qtr Jan-Mar: | Not reported |
| % Of Ops Occuring During Qtr Dec-Feb: | 26 |
| % Of Ops Occuring During Qtr Apr-Jun: | Not reported |
| % Of Ops Occuring During Qtr Mar-May: | 27 |
| % Of Ops Occuring During Qtr Jun-Aug: | 25 |
| % Of Ops Occuring During Qtr Jul-Sep: | Not reported |
| % Of Ops Occuring During Qtr Sep-Nov: | 22 |
| % Of Ops Occuring During Qtr Oct-Dec: | Not reported |
| # Of Hours Facility Operates Each Day: | 24 |
| # Of Days Facility Operates Each Week: | 7 |
| # Of Weeks Facility Operates Each Year: | 51 |
| Exit Temp Of A Stack Or Vent: | 82 |
| % Wtr In Stack / Vent Exhaust: | 3.3 |
| Height Of Stack: | 202 |
| Diameter Of Stack: | 6 |
| Air Flow From A Vent Or Stack: | 98347 |
| % Oxygen In Stack / Vent Exhaust: | 5.9 |
| Flow Rate: | Not reported |
| Flow Unit: | Not reported |
| Vertical Dist Exhaust Travels From Stack/vent Outlet: | Not reported |
| SCC Process Desc: | 30700222 |
| EPA Code For Throughput Unit Of Measure: | TON |
| EPA Mat Code For Throughput At Each Process: | 627 |
| EPA Code For Mat Throput Fate Desc/input/output/existing: | O |
| Description Of Material: | Air-Dried Unbleached Pulp |
| Annual Qty Of Throughput Mat: | 168898 |
| Maximum Rate/amount Of Annual Throughput: | Not reported |

Map ID
 Direction
 Distance
 Elevation

MAP FINDINGS

Site

Database(s)

EDR ID Number
 EPA ID Number

KIMBERLY CLARK WORLD WIDE (Continued)

1000421503

| | |
|--|----------------------------|
| % Of Sulfur In Fuels: | Not reported |
| % Of Ash In Fuels: | Not reported |
| Emission Unit Output Threshold: | Not reported |
| Facility's Throughput Data Confidential: | No |
| Tot Suspended Partclt Emissn Tons/Year: | 36.8 |
| Tot Suspended Partclte Emissions Estmn Code: | 1 |
| Pri Particulate Matter Cntrl Tech Code At Point/Segment: | 001 |
| Sec Particulate Matter Cntrl Tech Code At Point/segment: | 015 |
| % Control Of Particulate Matter Emissions: | 99 |
| Particulate Matter Emission (?10microns) Tons/Year: | 35 |
| Partclte Matter Emission (?10microns) Est Code: | 5 |
| Pri Prtclte Matter (?10microns) Cntrl Tech Code At Pt/Seg: | 001 |
| Sec Prtclte Matter (?10microns) Cntl Tech Code At Pt/Seg: | 015 |
| % Cntrl Of Prtclte Matter (? 10microns) Emisns: | 99 |
| Prticlte Matter (?2.5microns)emisins In Tons/Yr: | Not reported |
| Prticlte Matter Emisn (?2.5microns) Est Code: | Not reported |
| Pri Ptculate Matter (?2.5microns) Ctl Tech Code At Pt/Seg: | 001 |
| Sec Prtclte Matter (?2.5microns) Ctl Tech Code At Pt/Seg: | 015 |
| % Cntrl Of Particulate Matter (?2.5microns) Emissions: | Not reported |
| Sulfur Dioxide Emissions Tons/Year: | 62.4 |
| Sulfur Dioxide Emission Estimation Code: | 1 |
| Pri Sulfur Dioxide Cntrl Tech Code At Pt/Seg: | 001 |
| Secondary Sulfur Dioxide Cntrl Tech Code At Pt/Seg: | 015 |
| % Control Of Sulfur Dioxide Emissions: | 99 |
| Nitrous Oxides Emissions In Tons/Yr: | 363.3 |
| Nitrous Oxides Emission Estimation Code: | 1 |
| Pri Nitrous Oxides Cntrl Tech Code At Point/Segment: | 032 |
| Sec Nitrous Oxide Control Tech Code At Point Segment: | Not reported |
| % Control Of Nitrous Oxides Emissions: | 70 |
| Volatile Organic Compound Emitted Desc: | PROPANE |
| Volatile Organic Compound Emissions In Tons/Year: | 251.5 |
| Voltl Organic Compound Emissions Est Code: | 1 |
| Pri Voltl Organic Compound Cntl Tech Code At Pt/seg: | Not reported |
| Sec Voltle Organic Compound Cntl Tech Code At Pt/Seg: | Not reported |
| % Cntrl Of Volatile Organic Compound Emissions: | Not reported |
| Carbon Monoxide Emissions In Tons/Year: | 91.8 |
| Carbon Monoxide Emission Est Code: | 1 |
| Pri Carbon Monoxide Cntrl Tech Code At Pt/Seg: | Not reported |
| Sec Carbon Monoxide Cntrl Tech Code At Pt/Seg: | Not reported |
| % Cntrl Of Carbon Monoxide Emissions: | Not reported |
| Lead Emissions In Tons/Year: | Not reported |
| Lead Emission Estimation Code: | Not reported |
| PM10 Nonattainment Area: | A |
| Ozone Nonattainment Area: | A |
| CO Nonattainment Area: | A |
| UTM East: | 558.5 |
| UTM North: | 5314.3 |
| UTM Zone: | 10 |
| P NH3 Control: | Not reported |
| NH3 tpy: | Not reported |
| S NH3 ctrl: | Not reported |
| NH3 % ctrl: | Not reported |
| STK ACFS: | Not reported |
| Plant Name: | KIMBERLY-CLARK CORPORATION |
| Plant SIC Code: | 2611 |
| Plant NAICS: | Not reported |
| Plant Lat/Long: | Not reported |

Map ID
 Direction
 Distance
 Elevation

MAP FINDINGS

Site

Database(s)

EDR ID Number
 EPA ID Number

KIMBERLY CLARK WORLD WIDE (Continued)

1000421503

| | | |
|---|--------------------------|--------------|
| Plant Lat/Long (dms): | 47 59 0 / 122 12 54 | |
| Plant UTM East: | Not reported | |
| Plant UTM North: | Not reported | |
| Plant UTM Zone: | Not reported | |
| Point Process SIC: | 2611 | |
| Point Num: | 12 | |
| Point NAICS: | Not reported | |
| Lat/Long: | Not reported | |
| Lat/Long (dms): | 47 59 7 / 122 12 54 | |
| Point UTM East: | Not reported | |
| Point UTM North: | Not reported | |
| Point UTM Zone: | Not reported | |
| Point Desc: | RECOVERY BOILER #10 | |
| Point Comments: | Not reported | |
| SCC Process Desc: | Not reported | |
| Primary Control Device Code for SO2: | | Not reported |
| Secondary Control Device Code for SO2: | | Not reported |
| Insignificant Emissions Unit: | | Not reported |
| Latitude/Longitude: | | Not reported |
| Whether Source Is An AOP(Title V) Source: | | Not reported |
| Control Code1: | Not reported | |
| Control Code2: | Not reported | |
| Control Code3: | Not reported | |
| Control Code4: | Not reported | |
| Control Code5: | Not reported | |
| Control Code6: | Not reported | |
| Facility ID: | Not reported | |
| Ecolgy Fac ID: | 9 | |
| Local ID: | Not reported | |
| County Code: | Not reported | |
| Facility type: | Not reported | |
| Local Air Agency ID: | S | |
| Fed County Code: | 061 | |
| Source Number: | 0002 | |
| Process ID: | 01 | |
| Year Of Info: | 2000 | |
| Contact Name: | DICK ABRAMS | |
| Contact Phone: | (425)259-7355 | |
| Contact Fax: | (425)259-7339 | |
| Contact E-mail: | dabrams@kcc.com | |
| Mailing Name: | KIMBERLY CLARK TISSUE CO | |
| Mailing Address: | 2600 FEDERAL AVE | |
| Mailing City,St,Zip: | EVERETT, WA 98201-3490 | |
| Tot Suspended Partclte Emissions Estmn Code: | | Not reported |
| PM10 Nonattainment Area: | | Not reported |
| % Control Of Sulfur Dioxide Emissions: | | Not reported |
| NO2 Chemical: | | Not reported |
| % Cntrl Of Volatile Organic Compound Emissions: | | Not reported |
| CO Nonattainment Area: | | Not reported |
| Univsl Business ID: | | 409003856 |
| Boilers Design Capacity At A Point: | | Not reported |
| % Of Ops Occuring During Qtr Jan-Mar: | | Not reported |
| % Of Ops Occuring During Qtr Dec-Feb: | | 12 |
| % Of Ops Occuring During Qtr Apr-Jun: | | Not reported |
| % Of Ops Occuring During Qtr Mar-May: | | 24 |
| % Of Ops Occuring During Qtr Jun-Aug: | | 47 |

Map ID
 Direction
 Distance
 Elevation

MAP FINDINGS

Site

Database(s)

EDR ID Number
 EPA ID Number

KIMBERLY CLARK WORLD WIDE (Continued)

1000421503

| | |
|---|----------------------------|
| % Of Ops Occuring During Qtr Jul-Sep: | Not reported |
| % Of Ops Occuring During Qtr Sep-Nov: | 17 |
| % Of Ops Occuring During Qtr Oct-Dec: | Not reported |
| # Of Hours Facility Operates Each Day: | 24 |
| # Of Days Facility Operates Each Week: | 7 |
| # Of Weeks Facility Operates Each Year: | 25 |
| Exit Temp Of A Stack Or Vent: | Not reported |
| % Wtr In Stack / Vent Exhaust: | Not reported |
| Height Of Stack: | 102 |
| Diameter Of Stack: | 6 |
| Air Flow From A Vent Or Stack: | Not reported |
| % Oxygen In Stack / Vent Exhaust: | Not reported |
| Flow Rate: | Not reported |
| Flow Unit: | Not reported |
| Vertical Dist Exhaust Travels From Stack/vent Outlet: | Not reported |
| SCC Process Desc: | 10200501 |
| EPA Code For Throughput Unit Of Measure: | E3GAL |
| EPA Mat Code For Throughput At Each Process: | 823 |
| EPA Code For Mat Thrupt Fate Desc/input/output/existing: | 1 |
| Description Of Material: | Distillate Oil (No. 1 & 2) |
| Annual Qty Of Throughput Mat: | 198 |
| Maximum Rate/amount Of Annual Throughput: | Not reported |
| % Of Sulfur In Fuels: | 0.05 |
| % Of Ash In Fuels: | Not reported |
| Emission Unit Output Threshold: | Not reported |
| Facility's Throughput Data Confidential: | No |
| Tot Suspended Partclt Emissn Tons/Year: | 0.2 |
| Tot Suspended Partclte Emissions Estm Code: | 3 |
| Pri Particulate Matter Cntrl Tech Code At Point/Segment: | Not reported |
| Sec Particulate Matter Cntrl Tech Code At Point/segment: | Not reported |
| % Control Of Particulate Matter Emissions: | Not reported |
| Particulate Matter Emission (?10microns) Tons/Year: | 0.1 |
| Partclte Matter Emission (?10microns) Est Code: | 3 |
| Pri Partclte Matter (?10microns) Cntrl Tech Code At Pt/Seg: | Not reported |
| Sec Partclte Matter (?10microns) Cntl Tech Code At Pt/Seg: | Not reported |
| % Cntrl Of Partclte Matter (? 10microns) Emisns: | Not reported |
| Partclte Matter (?2.5microns)emisins In Tons/Yr: | Not reported |
| Partclte Matter Emisn (?2.5microns) Est Code: | Not reported |
| Pri Ptcuate Matter (?2.5microns) Ctl Tech Code At Pt/Seg: | Not reported |
| Sec Partclte Matter (?2.5microns) Ctl Tech Code At Pt/Seg: | Not reported |
| % Cntrl Of Particulate Matter (?2.5microns) Emissions: | Not reported |
| Sulfur Dioxide Emissions Tons/Year: | 0.7 |
| Sulfur Dioxide Emission Estimation Code: | 3 |
| Pri Sulfur Dioxide Cntrl Tech Code At Pt/Seg: | Not reported |
| Secondary Sulfur Dioxide Cntrl Tech Code At Pt/Seg: | Not reported |
| % Control Of Sulfur Dioxide Emissions: | Not reported |
| Nitrous Oxides Emissions In Tons/Yr: | 2.4 |
| Nitrous Oxides Emission Estimation Code: | 3 |
| Pri Nitrous Oxides Cntrl Tech Code At Point/Segment: | Not reported |
| Sec Nitrous Oxide Control Tech Code At Point Segment: | Not reported |
| % Control Of Nitrous Oxides Emissions: | Not reported |
| Volatile Organic Compound Emitted Desc: | Not reported |
| Volatile Organic Compound Emissions In Tons/Year: | 0.7 |
| Voltl Organic Compound Emissions Est Code: | 3 |
| Pri Voltl Organic Compound Cntl Tech Code At Pt/seg: | Not reported |
| Sec Voltl Organic Compound Cntl Tech Code At Pt/Seg: | Not reported |
| % Cntrl Of Volatile Organic Compound Emissions: | Not reported |

Map ID
Direction
Distance
Elevation

MAP FINDINGS

Site

Database(s)

EDR ID Number
EPA ID Number

KIMBERLY CLARK WORLD WIDE (Continued)

1000421503

| | |
|--|----------------------------|
| Carbon Monoxide Emissions In Tons/Year: | 10.9 |
| Carbon Monoxide Emission Est Code: | 3 |
| Pri Carbon Monoxide Cntrl Tech Code At Pt/Seg: | Not reported |
| Sec Carbon Monoxide Cntrl Tech Code At Pt/Seg: | Not reported |
| % Cntrl Of Carbon Monoxide Emissions: | Not reported |
| Lead Emissions In Tons/Year: | Not reported |
| Lead Emission Estimation Code: | Not reported |
| PM10 Nonattainment Area: | A |
| Ozone Nonattainment Area: | A |
| CO Nonattainment Area: | A |
| UTM East: | 558.5 |
| UTM North: | 5314.6 |
| UTM Zone: | 10 |
| P NH3 Control: | Not reported |
| NH3 tpy: | Not reported |
| S NH3 ctrl: | Not reported |
| NH3 % ctrl: | Not reported |
| STK ACFS: | Not reported |
| Plant Name: | KIMBERLY-CLARK CORPORATION |
| Plant SIC Code: | 2611 |
| Plant NAICS: | Not reported |
| Plant Lat/Long: | Not reported |
| Plant Lat/Long (dms): | 47 59 0 / 122 12 54 |
| Plant UTM East: | Not reported |
| Plant UTM North: | Not reported |
| Plant UTM Zone: | Not reported |
| Point Process SIC: | 2611 |
| Point Num: | 22 |
| Point NAICS: | Not reported |
| Lat/Long: | Not reported |
| Lat/Long (dms): | 47 59 8 / 122 13 1 |
| Point UTM East: | Not reported |
| Point UTM North: | Not reported |
| Point UTM Zone: | Not reported |
| Point Desc: | BOILERS #7-9 STACKS |
| Point Comments: | Not reported |
| SCC Process Desc: | Not reported |
| Primary Control Device Code for SO2: | Not reported |
| Secondary Control Device Code for SO2: | Not reported |
| Insignificant Emissions Unit: | Not reported |
| Latitude/Longitude: | Not reported |
| Whether Source Is An AOP(Title V) Source: | Not reported |
| Control Code1: | Not reported |
| Control Code2: | Not reported |
| Control Code3: | Not reported |
| Control Code4: | Not reported |
| Control Code5: | Not reported |
| Control Code6: | Not reported |

[Click this hyperlink](#) while viewing on your computer to access
64 additional WA AIR_EMISSIONS: record(s) in the EDR Site Report.

MAP FINDINGS

| Map ID Direction Distance Elevation | Site | Database(s) | EDR ID Number EPA ID Number |
|--|--|-------------|--------------------------------|
| A8 Target Property | 2600 FEDERAL AVE 2600 FEDERAL AVE EVERETT, WA 98201 | ERNS | 96487254 N/A |
| Site 8 of 48 in cluster A | | | |
| Actual: 5 ft. | Click this hyperlink while viewing on your computer to access additional ERNS detail in the EDR Site Report. | | |
| A9 Target Property | 2600 FEDERAL AVE 2600 FEDERAL AVE EVERETT, WA 98206 | ERNS | 92288980 N/A |
| Site 9 of 48 in cluster A | | | |
| Actual: 5 ft. | Click this hyperlink while viewing on your computer to access additional ERNS detail in the EDR Site Report. | | |
| A10 Target Property | 2600 FEDERAL AVE 2600 FEDERAL AVE EVERETT, WA 98201 | ERNS | 93330652 N/A |
| Site 10 of 48 in cluster A | | | |
| Actual: 5 ft. | Click this hyperlink while viewing on your computer to access additional ERNS detail in the EDR Site Report. | | |
| A11 Target Property | 2600 FEDERAL BOX 925 EVERETT, WA | HMIRS | 92030652 N/A |
| Site 11 of 48 in cluster A | | | |
| Actual: 5 ft. | Click this hyperlink while viewing on your computer to access additional HMIRS detail in the EDR Site Report. | | |
| A12 Target Property | PULP AND PAPER MILL 2600 FEDERAL AVE. PULP AND PAPER MILL 2600 FEDERAL AVE. EVERETT, WA | ERNS | 2010934065 N/A |
| Site 12 of 48 in cluster A | | | |
| Actual: 5 ft. | Click this hyperlink while viewing on your computer to access additional ERNS detail in the EDR Site Report. | | |
| A13 Target Property | SNOHOMISH CNTY PUD 1 KIMBERLY CLARK SUBS 2600 FEDERAL PUD EVERETT, WA 98201 | ALLSITES | S109555500 N/A |
| Site 13 of 48 in cluster A | | | |
| Actual: 5 ft. | ALLSITES: Facility Id: 6000068 Latitude: 47.982353069732604 Longitude: -122.21846310286401 Geographic location identifier (alias facid): 6000068 | | |

Map ID
Direction
Distance
Elevation

MAP FINDINGS

Site

Database(s)

EDR ID Number
EPA ID Number

SNOHOMISH CNTY PUD 1 KIMBERLY CLARK SUBS (Continued)

S109555500

Facility Name: SNOHOMISH CNTY PUD 1 KIMBERLY CLARK SUBS
Latitude Decimal Degrees: 47.98235306969997
Longitude Decimal Degrees: -122.218463103
Coordinate Point Areal Extent Code: 99
Horizontal Accuracy Code: 99
Coordinate Point Geographic Position Code: 99
Location Verified Code: N

Geographic Location Identifier (Alias Facid): 6000068
Interaction (Aka Env Int) Type Code: TIER2
Interaction (Aka Env Int) Description: Emergency/Haz Chem Rpt TIER2
Interaction Status: A
Federal Program Identifier: CRK000059050
Interaction Start Date: 9/15/2003
Interaction End Date: Not reported
prgm_facil: Not reported
cur_sys_pr: HAZWASTE
cur_sys_nm: EPCRA

A14
Target
Property

2600 FEDERAL AVE.
2600 FEDERAL AVE.
EVERETT, WA

ERNS 90152220
N/A

Site 14 of 48 in cluster A

Actual:
5 ft.

[Click this hyperlink](#) while viewing on your computer to access additional ERNS detail in the EDR Site Report.

A15
Target
Property

KIMBERLY-CLARK CORPORATION
2600 FEDERAL AVE.
EVERETT, WA 98201

PCB TRANSFORMER 1011967831
N/A

Site 15 of 48 in cluster A

Actual:
5 ft.

PCB TRANSFORMER:
Company name: Kimberly-Clark Corporation
Company address: 2600 Federal Ave.
Everett, WA 98201
Contact: Christine Kurtz
Contact phone: (425) 259-7525
Transformer location ID: 2221
Transformer box number: Not reported
Record ID: 1715
Document ID: Not reported
Number of transformers: 12
Weight lbs: Not reported
Weight kgs: 50139
Flammable: No
Office region: 10
Officer title: Vice President, Operations
Officer name: Michael Holcomb
Date assigned: 12/10/1998

Map ID
Direction
Distance
Elevation

MAP FINDINGS

Site

Database(s)

EDR ID Number
EPA ID Number

A16 2600 FEDERAL AVE
Target 2600 FEDERAL AVE
Property EVERETT, WA 98201

ERNS 2005607019
N/A

Site 16 of 48 in cluster A

Actual:
5 ft.

[Click this hyperlink](#) while viewing on your computer to access additional ERNS detail in the EDR Site Report.

A17 SCOTT PAPER CO
Target 2600 FEDERAL AVENUE EVERETT WA 982013409
Property EVERETT, WA 98201

ICIS 1011623875
N/A

Site 17 of 48 in cluster A

Actual:
5 ft.

ICIS:

Enforcement Action ID: 10-1977-0005
FRS ID: 110000489864
Program ID: IUR 66002760
Action Name: SCOTT PAPER CO
Facility Name: Not reported
Facility Address: 2600 FEDERAL AVENUE EVERETT WA 982013409
EVERETT, Washington 982013409

Enforcement Action Type: Civil Judicial Action
Facility County: Snohomish
EPA Region #: 1

Enforcement Action ID: 10-1977-0005
FRS ID: 110000489864
Program ID: NCDB I10#199703201039 2
Action Name: SCOTT PAPER CO
Facility Name: KIMBERLY CLARK
Facility Address: 2600 FEDERAL AVENUE EVERETT WA 982013409
EVERETT, Washington 982013409

Enforcement Action Type: Civil Judicial Action
Facility County: Snohomish
EPA Region #: 1

Enforcement Action ID: 10-1977-0005
FRS ID: 110000489864
Program ID: WA-FSIS 6000068
Action Name: SCOTT PAPER CO
Facility Name: SNOHOMISH CNTY PUD 1 KIMBERLY CLARK SUBS
Facility Address: 2600 FEDERAL AVENUE EVERETT WA 982013409
EVERETT, Washington 982013409

Enforcement Action Type: Civil Judicial Action
Facility County: Snohomish
EPA Region #: 1

Enforcement Action ID: 10-1977-0005
FRS ID: 110000489864
Program ID: RBLC 24947
Action Name: SCOTT PAPER CO
Facility Name: SCOTT PAPER COMPANY
Facility Address: 2600 FEDERAL AVENUE EVERETT WA 982013409
EVERETT, Washington 982013409

Enforcement Action Type: Civil Judicial Action
Facility County: Snohomish
EPA Region #: 1

Map ID
Direction
Distance
Elevation

MAP FINDINGS

Site

Database(s)

EDR ID Number
EPA ID Number

SCOTT PAPER CO (Continued)

1011623875

Enforcement Action ID: 10-1977-0005
FRS ID: 110000489864
Program ID: NCDB I10#19911231WA003 2
Action Name: SCOTT PAPER CO
Facility Name: SCOTT PAPER CO
Facility Address: 2600 FEDERAL AVENUE EVERETT WA 982013409
EVERETT, Washington 982013409
Enforcement Action Type: Civil Judicial Action
Facility County: Snohomish
EPA Region #: 1

Enforcement Action ID: 10-1977-0005
FRS ID: 110000489864
Program ID: NCDB I10#19880229WA003 1
Action Name: SCOTT PAPER CO
Facility Name: SCOTT PAPER CO
Facility Address: 2600 FEDERAL AVENUE EVERETT WA 982013409
EVERETT, Washington 982013409
Enforcement Action Type: Civil Judicial Action
Facility County: Snohomish
EPA Region #: 1

Enforcement Action ID: 10-1977-0005
FRS ID: 110000489864
Program ID: NCDB I10#198308051709 1
Action Name: SCOTT PAPER CO
Facility Name: SCOTT PAPER CO
Facility Address: 2600 FEDERAL AVENUE EVERETT WA 982013409
EVERETT, Washington 982013409
Enforcement Action Type: Civil Judicial Action
Facility County: Snohomish
EPA Region #: 1

Enforcement Action ID: 10-1977-0005
FRS ID: 110000489864
Program ID: NCDB I10#198112031642 1
Action Name: SCOTT PAPER CO
Facility Name: SCOTT PAPER CO
Facility Address: 2600 FEDERAL AVENUE EVERETT WA 982013409
EVERETT, Washington 982013409
Enforcement Action Type: Civil Judicial Action
Facility County: Snohomish
EPA Region #: 1

Enforcement Action ID: 10-1977-0005
FRS ID: 110000489864
Program ID: NCDB C10#10-81337-01-NON
Action Name: SCOTT PAPER CO
Facility Name: SCOTT PAPER CO
Facility Address: 2600 FEDERAL AVENUE EVERETT WA 982013409
EVERETT, Washington 982013409
Enforcement Action Type: Civil Judicial Action
Facility County: Snohomish
EPA Region #: 1

Enforcement Action ID: 10-1977-0005
FRS ID: 110000489864

Map ID
Direction
Distance
Elevation

MAP FINDINGS

Site

Database(s)

EDR ID Number
EPA ID Number

SCOTT PAPER CO (Continued)

1011623875

Program ID: TRIS 98201SCTTP2600F
Action Name: SCOTT PAPER CO
Facility Name: KIMBERLY-CLARK WORLDWIDE
Facility Address: 2600 FEDERAL AVENUE EVERETT WA 982013409
EVERETT, Washington 982013409
Enforcement Action Type: Civil Judicial Action
Facility County: Snohomish
EPA Region #: 1

Enforcement Action ID: 10-1977-0005
FRS ID: 110000489864
Program ID: RMP 100000103381
Action Name: SCOTT PAPER CO
Facility Name: KIMBERLY-CLARK EVERETT MILL
Facility Address: 2600 FEDERAL AVENUE EVERETT WA 982013409
EVERETT, Washington 982013409
Enforcement Action Type: Civil Judicial Action
Facility County: Snohomish
EPA Region #: 1

Enforcement Action ID: 10-1977-0005
FRS ID: 110000489864
Program ID: NTI NTI42385
Action Name: SCOTT PAPER CO
Facility Name: KIMBERLY-CLARK CORP.
Facility Address: 2600 FEDERAL AVENUE EVERETT WA 982013409
EVERETT, Washington 982013409
Enforcement Action Type: Civil Judicial Action
Facility County: Snohomish
EPA Region #: 1

Enforcement Action ID: 10-1977-0005
FRS ID: 110000489864
Program ID: NEI NTI42385
Action Name: SCOTT PAPER CO
Facility Name: KIMBERLY-CLARK CORP.
Facility Address: 2600 FEDERAL AVENUE EVERETT WA 982013409
EVERETT, Washington 982013409
Enforcement Action Type: Civil Judicial Action
Facility County: Snohomish
EPA Region #: 1

Enforcement Action ID: 10-1977-0005
FRS ID: 110000489864
Program ID: NTI NTI46889
Action Name: SCOTT PAPER CO
Facility Name: KIMBERLY-CLARK
Facility Address: 2600 FEDERAL AVENUE EVERETT WA 982013409
EVERETT, Washington 982013409
Enforcement Action Type: Civil Judicial Action
Facility County: Snohomish
EPA Region #: 1

Enforcement Action ID: 10-1977-0005
FRS ID: 110000489864
Program ID: PCS WA0000621
Action Name: SCOTT PAPER CO

Map ID
Direction
Distance
Elevation

MAP FINDINGS

Site

Database(s)

EDR ID Number
EPA ID Number

SCOTT PAPER CO (Continued)

1011623875

Facility Name: KIMBERLY CLARK WORLDWIDE INC
Facility Address: 2600 FEDERAL AVENUE EVERETT WA 982013409
EVERETT, Washington 982013409
Enforcement Action Type: Civil Judicial Action
Facility County: Snohomish
EPA Region #: 1

Enforcement Action ID: 10-1977-0005
FRS ID: 110000489864
Program ID: NCDB I10#200409011642 1
Action Name: SCOTT PAPER CO
Facility Name: KIMBERLY CLARK WORLD WIDE INC
Facility Address: 2600 FEDERAL AVENUE EVERETT WA 982013409
EVERETT, Washington 982013409
Enforcement Action Type: Civil Judicial Action
Facility County: Snohomish
EPA Region #: 1

Enforcement Action ID: 10-1977-0005
FRS ID: 110000489864
Program ID: WA-FSIS 9
Action Name: SCOTT PAPER CO
Facility Name: KIMBERLY CLARK WORLD WIDE
Facility Address: 2600 FEDERAL AVENUE EVERETT WA 982013409
EVERETT, Washington 982013409
Enforcement Action Type: Civil Judicial Action
Facility County: Snohomish
EPA Region #: 1

Enforcement Action ID: 10-1977-0005
FRS ID: 110000489864
Program ID: FRS 110000489864
Action Name: SCOTT PAPER CO
Facility Name: KIMBERLY CLARK WORLD WIDE
Facility Address: 2600 FEDERAL AVENUE EVERETT WA 982013409
EVERETT, Washington 982013409
Enforcement Action Type: Civil Judicial Action
Facility County: Snohomish
EPA Region #: 1

Enforcement Action ID: 10-1977-0005
FRS ID: 110000489864
Program ID: RCRAINFO WAD009250820
Action Name: SCOTT PAPER CO
Facility Name: KIMBERLY CLARK TISSUE CO EVERETT
Facility Address: 2600 FEDERAL AVENUE EVERETT WA 982013409
EVERETT, Washington 982013409
Enforcement Action Type: Civil Judicial Action
Facility County: Snohomish
EPA Region #: 1

Enforcement Action ID: 10-1977-0005
FRS ID: 110000489864
Program ID: NET 530610002
Action Name: SCOTT PAPER CO
Facility Name: KIMBERLY CLARK TISSUE CO EVERETT
Facility Address: 2600 FEDERAL AVENUE EVERETT WA 982013409

Map ID
Direction
Distance
Elevation

MAP FINDINGS

Site

Database(s)

EDR ID Number
EPA ID Number

SCOTT PAPER CO (Continued)

1011623875

EVERETT, Washington 982013409
Enforcement Action Type: Civil Judicial Action
Facility County: Snohomish
EPA Region #: 1

Enforcement Action ID: 10-1977-0005
FRS ID: 110000489864
Program ID: AIRS/AFS 5306100002
Action Name: SCOTT PAPER CO
Facility Name: KIMBERLY CLARK TISSUE CO EVERETT
Facility Address: 2600 FEDERAL AVENUE EVERETT WA 982013409
EVERETT, Washington 982013409

Enforcement Action Type: Civil Judicial Action
Facility County: Snohomish
EPA Region #: 1

Enforcement Action ID: 10-1977-0005
FRS ID: 110000489864
Program ID: NCDB C10#10-98065-02-NON
Action Name: SCOTT PAPER CO
Facility Name: KIMBERLY CLARK
Facility Address: 2600 FEDERAL AVENUE EVERETT WA 982013409
EVERETT, Washington 982013409

Enforcement Action Type: Civil Judicial Action
Facility County: Snohomish
EPA Region #: 1

Enforcement Action ID: 10-1977-0005
FRS ID: 110000489864
Program ID: NCDB I10#199703201039 1
Action Name: SCOTT PAPER CO
Facility Name: KIMBERLY CLARK
Facility Address: 2600 FEDERAL AVENUE EVERETT WA 982013409
EVERETT, Washington 982013409

Enforcement Action Type: Civil Judicial Action
Facility County: Snohomish
EPA Region #: 1

Enforcement Action ID: 10-1977-0005
FRS ID: 110000489864
Program ID: NEI NEI42385
Action Name: SCOTT PAPER CO
Facility Name: Not reported
Facility Address: 2600 FEDERAL AVENUE EVERETT WA 982013409
EVERETT, Washington 982013409

Enforcement Action Type: Civil Judicial Action
Facility County: Snohomish
EPA Region #: 1

Program ID: AIRS/AFS 5306100002
Facility Name: KIMBERLY CLARK WORLD WIDE
Address: 2600 FEDERAL AVENUE
Tribal Indicator: N
Fed Facility: No
NAIC Code: Not reported
SIC Code: 2611

Map ID
Direction
Distance
Elevation

MAP FINDINGS

Site

Database(s)

EDR ID Number
EPA ID Number

SCOTT PAPER CO (Continued)

1011623875

Program ID: FRS 110000489864
Facility Name: KIMBERLY CLARK WORLD WIDE
Address: 2600 FEDERAL AVENUE
Tribal Indicator: N
Fed Facility: No
NAIC Code: Not reported
SIC Code: 2611

Program ID: IUR 66002760
Facility Name: KIMBERLY CLARK WORLD WIDE
Address: 2600 FEDERAL AVENUE
Tribal Indicator: N
Fed Facility: No
NAIC Code: Not reported
SIC Code: 2611

Program ID: NCDB C10#10-81337-01-NON
Facility Name: KIMBERLY CLARK WORLD WIDE
Address: 2600 FEDERAL AVENUE
Tribal Indicator: N
Fed Facility: No
NAIC Code: Not reported
SIC Code: 2611

Program ID: NCDB C10#10-98065-02-NON
Facility Name: KIMBERLY CLARK WORLD WIDE
Address: 2600 FEDERAL AVENUE
Tribal Indicator: N
Fed Facility: No
NAIC Code: Not reported
SIC Code: 2611

Program ID: NCDB I10#198112031642 1
Facility Name: KIMBERLY CLARK WORLD WIDE
Address: 2600 FEDERAL AVENUE
Tribal Indicator: N
Fed Facility: No
NAIC Code: Not reported
SIC Code: 2611

Program ID: NCDB I10#198308051709 1
Facility Name: KIMBERLY CLARK WORLD WIDE
Address: 2600 FEDERAL AVENUE
Tribal Indicator: N
Fed Facility: No
NAIC Code: Not reported
SIC Code: 2611

Program ID: NCDB I10#19880229WA003 1
Facility Name: KIMBERLY CLARK WORLD WIDE
Address: 2600 FEDERAL AVENUE
Tribal Indicator: N
Fed Facility: No
NAIC Code: Not reported
SIC Code: 2611

Program ID: NCDB I10#19911231WA003 2

Map ID
Direction
Distance
Elevation

MAP FINDINGS

Site

Database(s)

EDR ID Number
EPA ID Number

SCOTT PAPER CO (Continued)

1011623875

Facility Name: KIMBERLY CLARK WORLD WIDE
Address: 2600 FEDERAL AVENUE
Tribal Indicator: N
Fed Facility: No
NAIC Code: Not reported
SIC Code: 2611

Program ID: NCDB I10#199703201039 1
Facility Name: KIMBERLY CLARK WORLD WIDE
Address: 2600 FEDERAL AVENUE
Tribal Indicator: N
Fed Facility: No
NAIC Code: Not reported
SIC Code: 2611

Program ID: NCDB I10#199703201039 2
Facility Name: KIMBERLY CLARK WORLD WIDE
Address: 2600 FEDERAL AVENUE
Tribal Indicator: N
Fed Facility: No
NAIC Code: Not reported
SIC Code: 2611

Program ID: NCDB I10#200409011642 1
Facility Name: KIMBERLY CLARK WORLD WIDE
Address: 2600 FEDERAL AVENUE
Tribal Indicator: N
Fed Facility: No
NAIC Code: Not reported
SIC Code: 2611

Program ID: NEI NEI42385
Facility Name: KIMBERLY CLARK WORLD WIDE
Address: 2600 FEDERAL AVENUE
Tribal Indicator: N
Fed Facility: No
NAIC Code: Not reported
SIC Code: 2611

Program ID: NEI NTI42385
Facility Name: KIMBERLY CLARK WORLD WIDE
Address: 2600 FEDERAL AVENUE
Tribal Indicator: N
Fed Facility: No
NAIC Code: Not reported
SIC Code: 2611

Program ID: NET 530610002
Facility Name: KIMBERLY CLARK WORLD WIDE
Address: 2600 FEDERAL AVENUE
Tribal Indicator: N
Fed Facility: No
NAIC Code: Not reported
SIC Code: 2611

Program ID: NTI NTI42385
Facility Name: KIMBERLY CLARK WORLD WIDE

Map ID
Direction
Distance
Elevation

MAP FINDINGS

Site

Database(s)

EDR ID Number
EPA ID Number

SCOTT PAPER CO (Continued)

1011623875

Address: 2600 FEDERAL AVENUE
Tribal Indicator: N
Fed Facility: No
NAIC Code: Not reported
SIC Code: 2611

Program ID: NTI NTI46889
Facility Name: KIMBERLY CLARK WORLD WIDE
Address: 2600 FEDERAL AVENUE
Tribal Indicator: N
Fed Facility: No
NAIC Code: Not reported
SIC Code: 2611

Program ID: PCS WA0000621
Facility Name: KIMBERLY CLARK WORLD WIDE
Address: 2600 FEDERAL AVENUE
Tribal Indicator: N
Fed Facility: No
NAIC Code: Not reported
SIC Code: 2611

Program ID: RBLC 24947
Facility Name: KIMBERLY CLARK WORLD WIDE
Address: 2600 FEDERAL AVENUE
Tribal Indicator: N
Fed Facility: No
NAIC Code: Not reported
SIC Code: 2611

Program ID: RCRAINFO WAD009250820
Facility Name: KIMBERLY CLARK WORLD WIDE
Address: 2600 FEDERAL AVENUE
Tribal Indicator: N
Fed Facility: No
NAIC Code: Not reported
SIC Code: 2611

Program ID: RMP 100000103381
Facility Name: KIMBERLY CLARK WORLD WIDE
Address: 2600 FEDERAL AVENUE
Tribal Indicator: N
Fed Facility: No
NAIC Code: Not reported
SIC Code: 2611

Program ID: TRIS 98201SCTTP2600F
Facility Name: KIMBERLY CLARK WORLD WIDE
Address: 2600 FEDERAL AVENUE
Tribal Indicator: N
Fed Facility: No
NAIC Code: Not reported
SIC Code: 2611

Program ID: WA-FSIS 6000068
Facility Name: KIMBERLY CLARK WORLD WIDE
Address: 2600 FEDERAL AVENUE

Map ID
Direction
Distance
Elevation

MAP FINDINGS

Site

Database(s)

EDR ID Number
EPA ID Number

SCOTT PAPER CO (Continued)

1011623875

Tribal Indicator: N
Fed Facility: No
NAIC Code: Not reported
SIC Code: 2611

Program ID: WA-FSIS 9
Facility Name: KIMBERLY CLARK WORLD WIDE
Address: 2600 FEDERAL AVENUE
Tribal Indicator: N
Fed Facility: No
NAIC Code: Not reported
SIC Code: 2611

A18
Target
Property

KIMBERLY-CLARK WORLDWIDE
2600 FEDERAL AVE.
EVERETT, WA 98201

PCB TRANSFORMER

1011971289
N/A

Site 18 of 48 in cluster A

Actual:
5 ft.

PCB TRANSFORMER:
Company name: Kimberly-Clark Worldwide
Company address: 2600 Federal Ave.
Everett, WA 98201

Contact: Jim Ketchum
Contact phone: 425-259-7308
Transformer location ID: 2221
Transformer box number: 1
Record ID: 5100
Document ID: 01251
Number of transformers: 0
Weight lbs: 0
Weight kgs: 0
Flammable: N
Office region: 10
Officer title: Environmental Coordinator
Officer name: Jim Ketchum
Date assigned: 9/23/2005

A19
Target
Property

2600 FEDERAL
2600 FEDERAL
EVERETT, WA

ERNS 2008875773
N/A

Site 19 of 48 in cluster A

Actual:
5 ft.

[Click this hyperlink](#) while viewing on your computer to access additional ERNS detail in the EDR Site Report.

Map ID
Direction
Distance
Elevation

MAP FINDINGS

Site

Database(s)

EDR ID Number
EPA ID Number

A20
Target
Property

2600 FEDERAL AVENUE
2600 FEDERAL AVENUE
EVERETT, WA 98201

ERNS **2009900396**
N/A

Site 20 of 48 in cluster A

Actual:
5 ft.

[Click this hyperlink](#) while viewing on your computer to access additional ERNS detail in the EDR Site Report.

A21
Target
Property

KIMBERLY-CLARK WORLDWIDE
2600 FEDERAL AVE.
EVERETT, WA 98201

PCB TRANSFORMER **1011967950**
N/A

Site 21 of 48 in cluster A

Actual:
5 ft.

PCB TRANSFORMER:
Company name: Kimberly-Clark Worldwide
Company address: 2600 Federal Ave.
Everett, WA 98201
Contact: Jim Ketchum
Contact phone: 425-259-7308
Transformer location ID: 2221
Transformer box number: 1
Record ID: 5100
Document ID: 01251
Number of transformers: 0
Weight lbs: 0
Weight kgs: 0
Flammable: N
Office region: 10
Officer title: Environmental Coordinator
Officer name: Jim Ketchum
Date assigned: 9/23/2005

A22
Target
Property

KIMBERLY CLARK
2600 FEDERAL
EVERETT, WA 98201

FTTS **1007283404**
HIST FTTS **N/A**

Site 22 of 48 in cluster A

Actual:
5 ft.

FTTS INSP:
Inspection Number: 199703201039 1
Region: 10
Inspection Date: 03/20/97
Inspector: WONG
Violation occurred: No
Investigation Type: EPCRA, Data Quality, Federal Conducted
Investigation Reason: Neutral Scheme, Region
Legislation Code: EPCRA
Facility Function: Manufacturer

Inspection Number: 199703201039 2
Region: 10
Inspection Date: 03/20/97
Inspector: WONG
Violation occurred: Yes
Investigation Type: Section 6 PCB Federal Conducted
Investigation Reason: Neutral Scheme, Region
Legislation Code: TSCA

Map ID
Direction
Distance
Elevation

MAP FINDINGS

Site

Database(s)

EDR ID Number
EPA ID Number

KIMBERLY CLARK (Continued)

1007283404

Facility Function: Manufacturer

HIST FTTS INSP:

Inspection Number: 199703201039 1
Region: 10
Inspection Date: Not reported
Inspector: WONG
Violation occurred: No
Investigation Type: EPCRA, Data Quality, Federal Conducted
Investigation Reason: Neutral Scheme, Region
Legislation Code: EPCRA
Facility Function: Manufacturer

Inspection Number: 199703201039 2
Region: 10
Inspection Date: Not reported
Inspector: WONG
Violation occurred: Yes
Investigation Type: Section 6 PCB Federal Conducted
Investigation Reason: Neutral Scheme, Region
Legislation Code: TSCA
Facility Function: Manufacturer

A23 **SCOTT PAPER COMPANY (FORMER PAINT SHOP)**
Target **2600 FEDERAL WAY**
Property **EVERETT, WA 98201**

ICR **S103531919**
AIRES **N/A**

Site 23 of 48 in cluster A

Actual:
5 ft.

ICR:
Date Ecology Received Report: 09/26/94
Contaminants Found at Site: Petroleum products, Non-halogenated solvents
Media Contaminated: Soil
Waste Management: Not reported
Region: North Western
Type of Report Ecology Received: Final cleanup report
Site Register Issue: 93-38
County Code: 31
Contact: Not reported
Report Title: Not reported

AIRES (EMI):

Facility ID: Not reported
Ecology Fac ID: Not reported
Local ID: Not reported
County Code: Not reported
Facility type: Not reported
Local Air Agency ID: Not reported
Fed County Code: Not reported
Source Number: Not reported
Process ID: Not reported
Year Of Info: Not reported
Contact Name: Not reported
Contact Phone: Not reported
Contact Fax: Not reported

Map ID
Direction
Distance
Elevation

MAP FINDINGS

Site

Database(s)

EDR ID Number
EPA ID Number

SCOTT PAPER COMPANY (FORMER PAINT SHOP) (Continued)

S103531919

Contact E-mail: Not reported
Mailing Name: KIMBERLY CLARK
Mailing Address: 2600 FEDERAL AVE
Mailing City,St,Zip: EVERETT, WA
Tot Suspended Partclte Emissions Estmn Code: Not reported
PM10 Nonattainment Area: Not reported
% Control Of Sulfur Dioxide Emissions: Not reported
NO2 Chemical: Not reported
% Cntrl Of Volatile Organic Compound Emissions: Not reported
CO Nonattainment Area: Not reported
Univsl Business ID: Not reported
Boilers Design Capacity At A Point: Not reported
% Of Ops Occuring During Qtr Jan-Mar: Not reported
% Of Ops Occuring During Qtr Dec-Feb: Not reported
% Of Ops Occuring During Qtr Apr-Jun: Not reported
% Of Ops Occuring During Qtr Mar-May: Not reported
% Of Ops Occuring During Qtr Jun-Aug: Not reported
% Of Ops Occuring During Qtr Jul-Sep: Not reported
% Of Ops Occuring During Qtr Sep-Nov: Not reported
% Of Ops Occuring During Qtr Oct-Dec: Not reported
Of Hours Facility Operates Each Day: Not reported
Of Days Facility Operates Each Week: Not reported
Of Weeks Facility Operates Each Year: Not reported
Exit Temp Of A Stack Or Vent: Not reported
% Wtr In Stack / Vent Exhaust: Not reported
Height Of Stack: Not reported
Diameter Of Stack: Not reported
Air Flow From A Vent Or Stack: Not reported
% Oxygen In Stack / Vent Exhaust: Not reported
Flow Rate: Not reported
Flow Unit: Not reported
Vertical Dist Exhaust Travels From Stack/vent Outlet: Not reported
SCC Process Desc: Not reported
EPA Code For Throughput Unit Of Measure: Not reported
EPA Mat Code For Throughput At Each Process: Not reported
EPA Code For Mat Throput Fate Desc/input/output/existing: Not reported
Description Of Material: Not reported
Annual Qty Of Throughput Mat: Not reported
Maximum Rate/amount Of Annual Throughput: Not reported
% Of Sulfur In Fuels: Not reported
% Of Ash In Fuels: Not reported
Emission Unit Output Threshold: Not reported
Facility's Throughput Data Confidential: Not reported
Tot Suspended Partclt Emissn Tons/Year: Not reported
Tot Suspended Partclte Emissions Estmn Code: Not reported
Pri Particulate Matter Cntrl Tech Code At Point/Segment: Not reported
Sec Particulate Matter Cntrl Tech Code At Point/segment: Not reported
% Control Of Particulate Matter Emissions: Not reported
Particulate Matter Emission (?10microns) Tons/Year: Not reported
Partclte Matter Emission (?10microns) Est Code: Not reported
Pri Prtclte Matter (?10microns) Cntrl Tech Code At Pt/Seg: Not reported
Sec Prtclte Matter (?10microns) Cntl Tech Code At Pt/Seg: Not reported
% Cntrl Of Prtclte Matter (? 10microns) Emisns: Not reported
Prticlte Matter (?2.5microns)emisins In Tons/Yr: Not reported
Prticlte Matter Emisn (?2.5microns) Est Code: Not reported
Pri Ptcuate Matter (?2.5microns) Ctl Tech Code At Pt/Seg: Not reported
Sec Prticlte Matter (?2.5microns) Ctl Tech Code At Pt/Seg: Not reported

Map ID
Direction
Distance
Elevation

MAP FINDINGS

Site

Database(s)

EDR ID Number
EPA ID Number

SCOTT PAPER COMPANY (FORMER PAINT SHOP) (Continued)

S103531919

| | |
|--|--------------|
| % Cntrl Of Particulate Matter (?2.5microns) Emissions: | Not reported |
| Sulfur Dioxide Emissions Tons/Year: | Not reported |
| Sulfur Dioxide Emission Estimation Code: | Not reported |
| Pri Sulfur Dioxide Cntrl Tech Code At Pt/Seg: | Not reported |
| Secondary Sulfur Dioxide Cntrl Tech Code At Pt/Seg: | Not reported |
| % Control Of Sulfur Dioxide Emissions: | Not reported |
| Nitrous Oxides Emissions In Tons/Yr: | Not reported |
| Nitrous Oxides Emission Estimation Code: | Not reported |
| Pri Nitrous Oxides Cntrl Tech Code At Point/Segment: | Not reported |
| Sec Nitrous Oxide Control Tech Code At Point Segment: | Not reported |
| % Control Of Nitrous Oxides Emissions: | Not reported |
| Volatile Organic Compound Emitted Desc: | Not reported |
| Volatile Organic Compound Emissions In Tons/Year: | Not reported |
| Voltl Organic Compound Emissions Est Code: | Not reported |
| Pri Voltl Organic Compound Cntl Tech Code At Pt/seg: | Not reported |
| Sec Voltle Organic Compound Cntl Tech Code At Pt/Seg: | Not reported |
| % Cntrl Of Volatile Organic Compound Emissions: | Not reported |
| Carbon Monoxide Emissions In Tons/Year: | Not reported |
| Carbon Monoxide Emission Est Code: | Not reported |
| Pri Carbon Monoxide Cntrl Tech Code At Pt/Seg: | Not reported |
| Sec Carbon Monoxide Cntrl Tech Code At Pt/Seg: | Not reported |
| % Cntrl Of Carbon Monoxide Emissions: | Not reported |
| Lead Emissions In Tons/Year: | Not reported |
| Lead Emission Estimation Code: | Not reported |
| PM10 Nonattainment Area: | Not reported |
| Ozone Nonattainment Area: | Not reported |
| CO Nonattainment Area: | Not reported |
| UTM East: | Not reported |
| UTM North: | Not reported |
| UTM Zone: | Not reported |
| P NH3 Control: | Not reported |
| NH3 tpy: | Not reported |
| S NH3 ctrl: | Not reported |
| NH3 % ctrl: | Not reported |
| STK ACFS: | Not reported |
| Plant Name: | Not reported |
| Plant SIC Code: | Not reported |
| Plant NAICS: | Not reported |
| Plant Lat/Long: | Not reported |
| Plant Lat/Long (dms): | Not reported |
| Plant UTM East: | Not reported |
| Plant UTM North: | Not reported |
| Plant UTM Zone: | Not reported |
| Point Process SIC: | Not reported |
| Point Num: | Not reported |
| Point NAICS: | Not reported |
| Lat/Long: | Not reported |
| Lat/Long (dms): | Not reported |
| Point UTM East: | Not reported |
| Point UTM North: | Not reported |
| Point UTM Zone: | Not reported |
| Point Desc: | Not reported |
| Point Comments: | Not reported |
| SCC Process Desc: | Not reported |
| Primary Control Device Code for SO2: | Not reported |
| Secondary Control Device Code for SO2: | Not reported |
| Insignificant Emissions Unit: | Not reported |

Map ID
Direction
Distance
Elevation

MAP FINDINGS

Site

Database(s)

EDR ID Number
EPA ID Number

SCOTT PAPER COMPANY (FORMER PAINT SHOP) (Continued)

S103531919

Latitude/Longitude: Not reported
Whether Source Is An AOP(Title V) Source: Not reported
Control Code1: Not reported
Control Code2: Not reported
Control Code3: Not reported
Control Code4: Not reported
Control Code5: Not reported
Control Code6: Not reported

A24 Target Property
KIMBERLY CLARK WORLD WIDE
2600 FEDERAL AVE
EVERETT, WA 98201

UST U004041099
N/A

Site 24 of 48 in cluster A

Actual:
5 ft.

UST:
Facility ID: 9
Site ID: 5351
Lat Deg: 47
Lat Min: 58
Lat Sec: 58.7891999999908
Long Deg: -122
Long Min: 13
Long Sec: 21.1979999999994
UBI: 4090038560010001
Phone Number: 4252597333

Tank ID: 13455
Tank Name: 67
Install Date: 12/31/1964
Capacity: Not reported
Tank Upgrade Date: 1/1/0001
TankSystem Status: Removed
TankSystem Status Change Date: 8/26/1996
Tank Status: Removed
Tank Permit Expiration Date: 1/1/0001
Tank Closure Date: 1/1/0001
Tank Pumping System: Not reported
Tank Spill Prevention: Not reported
Tank Overfill Prevention: Not reported
Tank Material: Steel
Tank Construction: Not reported
Tank Tightness Test: Not reported
Tank Corrosion Protection: Not reported
Pipe Material: Steel
Pipe Construction: Not reported
Pipe Primary Release Detection: Not reported
Pipe Second Release Detection: Not reported
Pipe Corrosion Protection: Not reported
Tank Primary Release Detection: Not reported
Tank Second Release Detection: Not reported
Pipe Tightness Test: Not reported
Tank Actual Status Date: 8/6/1996
Tag Number: A3175

Tank ID: 13521
Tank Name: 69

Map ID
Direction
Distance
Elevation

MAP FINDINGS

Site

Database(s)

EDR ID Number
EPA ID Number

KIMBERLY CLARK WORLD WIDE (Continued)

U004041099

Install Date: 12/31/1964
Capacity: 111 TO 1,100 Gallons
Tank Upgrade Date: 1/1/0001
TankSystem Status: Removed
TankSystem Status Change Date: 8/26/1996
Tank Status: Removed
Tank Permit Expiration Date: 1/1/0001
Tank Closure Date: 1/1/0001
Tank Pumping System: Not reported
Tank Spill Prevention: Not reported
Tank Overfill Prevention: Not reported
Tank Material: Steel
Tank Construction: Not reported
Tank Tightness Test: Not reported
Tank Corrosion Protection: Not reported
Pipe Material: Steel
Pipe Construction: Not reported
Pipe Primary Release Detection: Not reported
Pipe Second Release Detection: Not reported
Pipe Corrosion Protection: Not reported
Tank Primary Release Detection: Not reported
Tank Second Release Detection: Not reported
Pipe Tightness Test: Not reported
Tank Actual Status Date: 8/6/1996
Tag Number: A3175

Tank ID: 13628
Tank Name: 68
Install Date: 12/31/1964
Capacity: 111 TO 1,100 Gallons
Tank Upgrade Date: 1/1/0001
TankSystem Status: Removed
TankSystem Status Change Date: 8/26/1996
Tank Status: Removed
Tank Permit Expiration Date: 1/1/0001
Tank Closure Date: 1/1/0001
Tank Pumping System: Not reported
Tank Spill Prevention: Not reported
Tank Overfill Prevention: Not reported
Tank Material: Steel
Tank Construction: Not reported
Tank Tightness Test: Not reported
Tank Corrosion Protection: Not reported
Pipe Material: Steel
Pipe Construction: Not reported
Pipe Primary Release Detection: Not reported
Pipe Second Release Detection: Not reported
Pipe Corrosion Protection: Not reported
Tank Primary Release Detection: Not reported
Tank Second Release Detection: Not reported
Pipe Tightness Test: Not reported
Tank Actual Status Date: 8/6/1996
Tag Number: A3175

Tank ID: 14083

Map ID
Direction
Distance
Elevation

MAP FINDINGS

Site

Database(s)

EDR ID Number
EPA ID Number

KIMBERLY CLARK WORLD WIDE (Continued)

U004041099

Tank Name: 29
Install Date: 12/31/1964
Capacity: Not reported
Tank Upgrade Date: 1/1/0001
TankSystem Status: Removed
TankSystem Status Change Date: 8/26/1996
Tank Status: Removed
Tank Permit Expiration Date: 1/1/0001
Tank Closure Date: 1/1/0001
Tank Pumping System: Not reported
Tank Spill Prevention: Not reported
Tank Overfill Prevention: Not reported
Tank Material: Steel
Tank Construction: Not reported
Tank Tightness Test: Not reported
Tank Corrosion Protection: Not reported
Pipe Material: Steel
Pipe Construction: Not reported
Pipe Primary Release Detection: Not reported
Pipe Second Release Detection: Not reported
Pipe Corrosion Protection: Not reported
Tank Primary Release Detection: Not reported
Tank Second Release Detection: Not reported
Pipe Tightness Test: Not reported
Tank Actual Status Date: 8/6/1996
Tag Number: A3175

Tank ID: 14858
Tank Name: 68R
Install Date: 12/21/1989
Capacity: 111 TO 1,100 Gallons
Tank Upgrade Date: 3/16/1998
TankSystem Status: Removed
TankSystem Status Change Date: 12/28/1999
Tank Status: Removed
Tank Permit Expiration Date: 3/31/2000
Tank Closure Date: 1/1/0001
Tank Pumping System: Not reported
Tank Spill Prevention: Spill Bucket/Spill Box
Tank Overfill Prevention: Ball Float Valve (vent line)
Tank Material: Coated Steel
Tank Construction: Double Wall Tank
Tank Tightness Test: Not Performed
Tank Corrosion Protection: Sacrificial Anode
Pipe Material: Fiberglass
Pipe Construction: Double Wall Pipe
Pipe Primary Release Detection: Suction
Pipe Second Release Detection: Not reported
Pipe Corrosion Protection: Corrosion Resistant
Tank Primary Release Detection: Interstitial Monitoring
Tank Second Release Detection: Not reported
Pipe Tightness Test: No
Tank Actual Status Date: 8/6/1996
Tag Number: A3175

Map ID
Direction
Distance
Elevation

MAP FINDINGS

Site

Database(s)

EDR ID Number
EPA ID Number

KIMBERLY CLARK WORLD WIDE (Continued)

U004041099

Tank ID: 17798
Tank Name: 70R
Install Date: 1/5/1990
Capacity: Not reported
Tank Upgrade Date: 1/1/0001
TankSystem Status: Removed
TankSystem Status Change Date: 8/26/1996
Tank Status: Removed
Tank Permit Expiration Date: 1/1/0001
Tank Closure Date: 1/1/0001
Tank Pumping System: Not reported
Tank Spill Prevention: Spill Bucket/Spill Box
Tank Overfill Prevention: Overfill Alarm
Tank Material: Coated Steel
Tank Construction: Double Wall Tank
Tank Tightness Test: Not reported
Tank Corrosion Protection: Sacrificial Anode
Pipe Material: Fiberglass
Pipe Construction: Double Wall Pipe
Pipe Primary Release Detection: Suction
Pipe Second Release Detection: Not reported
Pipe Corrosion Protection: Corrosion Resistant
Tank Primary Release Detection: Not reported
Tank Second Release Detection: Not reported
Pipe Tightness Test: Not reported
Tank Actual Status Date: 8/6/1996
Tag Number: A3175

Tank ID: 19646
Tank Name: 71
Install Date: 12/31/1964
Capacity: Not reported
Tank Upgrade Date: 1/1/0001
TankSystem Status: Removed
TankSystem Status Change Date: 8/26/1996
Tank Status: Removed
Tank Permit Expiration Date: 1/1/0001
Tank Closure Date: 1/1/0001
Tank Pumping System: Not reported
Tank Spill Prevention: Not reported
Tank Overfill Prevention: Not reported
Tank Material: Steel
Tank Construction: Not reported
Tank Tightness Test: Not reported
Tank Corrosion Protection: Not reported
Pipe Material: Steel
Pipe Construction: Not reported
Pipe Primary Release Detection: Not reported
Pipe Second Release Detection: Not reported
Pipe Corrosion Protection: Not reported
Tank Primary Release Detection: Not reported
Tank Second Release Detection: Not reported
Pipe Tightness Test: Not reported
Tank Actual Status Date: 8/6/1996
Tag Number: A3175

Map ID
Direction
Distance
Elevation

MAP FINDINGS

Site

Database(s)

EDR ID Number
EPA ID Number

KIMBERLY CLARK WORLD WIDE (Continued)

U004041099

Tank ID: 19758
Tank Name: 73
Install Date: 12/31/1964
Capacity: Not reported
Tank Upgrade Date: 1/1/0001
TankSystem Status: Removed
TankSystem Status Change Date: 8/26/1996
Tank Status: Removed
Tank Permit Expiration Date: 1/1/0001
Tank Closure Date: 1/1/0001
Tank Pumping System: Not reported
Tank Spill Prevention: Not reported
Tank Overfill Prevention: Not reported
Tank Material: Steel
Tank Construction: Not reported
Tank Tightness Test: Not reported
Tank Corrosion Protection: Not reported
Pipe Material: Steel
Pipe Construction: Not reported
Pipe Primary Release Detection: Not reported
Pipe Second Release Detection: Not reported
Pipe Corrosion Protection: Not reported
Tank Primary Release Detection: Not reported
Tank Second Release Detection: Not reported
Pipe Tightness Test: Not reported
Tank Actual Status Date: 8/6/1996
Tag Number: A3175

Tank ID: 19794
Tank Name: 72
Install Date: 12/31/1964
Capacity: Not reported
Tank Upgrade Date: 1/1/0001
TankSystem Status: Removed
TankSystem Status Change Date: 8/26/1996
Tank Status: Removed
Tank Permit Expiration Date: 1/1/0001
Tank Closure Date: 1/1/0001
Tank Pumping System: Not reported
Tank Spill Prevention: Not reported
Tank Overfill Prevention: Not reported
Tank Material: Steel
Tank Construction: Not reported
Tank Tightness Test: Not reported
Tank Corrosion Protection: Not reported
Pipe Material: Steel
Pipe Construction: Not reported
Pipe Primary Release Detection: Not reported
Pipe Second Release Detection: Not reported
Pipe Corrosion Protection: Not reported
Tank Primary Release Detection: Not reported
Tank Second Release Detection: Not reported
Pipe Tightness Test: Not reported
Tank Actual Status Date: 8/6/1996
Tag Number: A3175

Map ID
Direction
Distance
Elevation

MAP FINDINGS

Site

Database(s)

EDR ID Number
EPA ID Number

KIMBERLY CLARK WORLD WIDE (Continued)

U004041099

Tank ID: 19931
Tank Name: 70
Install Date: 12/31/1964
Capacity: Not reported
Tank Upgrade Date: 1/1/0001
TankSystem Status: Removed
TankSystem Status Change Date: 8/26/1996
Tank Status: Removed
Tank Permit Expiration Date: 1/1/0001
Tank Closure Date: 1/1/0001
Tank Pumping System: Not reported
Tank Spill Prevention: Not reported
Tank Overfill Prevention: Not reported
Tank Material: Steel
Tank Construction: Not reported
Tank Tightness Test: Not reported
Tank Corrosion Protection: Not reported
Pipe Material: Steel
Pipe Construction: Not reported
Pipe Primary Release Detection: Not reported
Pipe Second Release Detection: Not reported
Pipe Corrosion Protection: Not reported
Tank Primary Release Detection: Not reported
Tank Second Release Detection: Not reported
Pipe Tightness Test: Not reported
Tank Actual Status Date: 8/6/1996
Tag Number: A3175

A25
Target
Property

2600 FEDERAL
2600 FEDERAL
EVERETT, WA

ERNS 2007301474
N/A

Site 25 of 48 in cluster A

Actual:
5 ft.

[Click this hyperlink](#) while viewing on your computer to access additional ERNS detail in the EDR Site Report.

A26
Target
Property

2600 FEDERAL AVE
2600 FEDERAL AVE
EVERETT, WA

ERNS 91222640
N/A

Site 26 of 48 in cluster A

Actual:
5 ft.

[Click this hyperlink](#) while viewing on your computer to access additional ERNS detail in the EDR Site Report.

MAP FINDINGS

| Map ID Direction Distance Elevation | Site | Database(s) | EDR ID Number EPA ID Number |
|--|--|-------------|--------------------------------|
| A27 Target Property | 2600 FEDERAL 2600 FEDERAL EVERETT, WA | ERNS | 2006800100 N/A |
| Site 27 of 48 in cluster A | | | |
| Actual: 5 ft. | Click this hyperlink while viewing on your computer to access additional ERNS detail in the EDR Site Report. | | |
| A28 Target Property | 2600 FEDERAL 2600 FEDERAL EVERETT, WA | ERNS | 2009926607 N/A |
| Site 28 of 48 in cluster A | | | |
| Actual: 5 ft. | Click this hyperlink while viewing on your computer to access additional ERNS detail in the EDR Site Report. | | |
| A29 Target Property | 2600 FEDERAL AVE. 2600 FEDERAL AVE. EVERETT, WA | ERNS | 91220408 N/A |
| Site 29 of 48 in cluster A | | | |
| Actual: 5 ft. | Click this hyperlink while viewing on your computer to access additional ERNS detail in the EDR Site Report. | | |
| A30 Target Property | 2600 FEDERAL AVE 2600 FEDERAL AVE EVERETT, WA | ERNS | 91223906 N/A |
| Site 30 of 48 in cluster A | | | |
| Actual: 5 ft. | Click this hyperlink while viewing on your computer to access additional ERNS detail in the EDR Site Report. | | |
| A31 Target Property | 2600 FEDERAL AVE 2600 FEDERAL AVE EVERETT, WA | ERNS | 91229289 N/A |
| Site 31 of 48 in cluster A | | | |
| Actual: 5 ft. | Click this hyperlink while viewing on your computer to access additional ERNS detail in the EDR Site Report. | | |
| A32 Target Property | 2600 FEDERAL AVE 2600 FEDERAL AVE EVERETT, WA | ERNS | 92253304 N/A |
| Site 32 of 48 in cluster A | | | |
| Actual: 5 ft. | Click this hyperlink while viewing on your computer to access additional ERNS detail in the EDR Site Report. | | |

MAP FINDINGS

| Map ID Direction Distance Elevation | Site | Database(s) | EDR ID Number EPA ID Number |
|--|--|-------------|--------------------------------|
| A33 Target Property | 2600 FEDERAL AVE 2600 FEDERAL AVE EVERETT, WA 98201 | ERNS | 93308216 N/A |
| | Site 33 of 48 in cluster A | | |
| Actual: 5 ft. | Click this hyperlink while viewing on your computer to access additional ERNS detail in the EDR Site Report. | | |
| A34 Target Property | 2600 FEDERAL AVE 2600 FEDERAL AVE EVERETT, WA 98201 | ERNS | 92287437 N/A |
| | Site 34 of 48 in cluster A | | |
| Actual: 5 ft. | Click this hyperlink while viewing on your computer to access additional ERNS detail in the EDR Site Report. | | |
| A35 Target Property | 2600 FEDERAL AVE 2600 FEDERAL AVE EVERETT, WA | ERNS | 92254899 N/A |
| | Site 35 of 48 in cluster A | | |
| Actual: 5 ft. | Click this hyperlink while viewing on your computer to access additional ERNS detail in the EDR Site Report. | | |
| A36 Target Property | 2600 FEDERAL AVE 2600 FEDERAL AVE EVERETT, WA | ERNS | 92273940 N/A |
| | Site 36 of 48 in cluster A | | |
| Actual: 5 ft. | Click this hyperlink while viewing on your computer to access additional ERNS detail in the EDR Site Report. | | |
| A37 Target Property | 2600 FEDERAL AVE 2600 FEDERAL AVE EVERETT, WA 98201 | ERNS | 93303859 N/A |
| | Site 37 of 48 in cluster A | | |
| Actual: 5 ft. | Click this hyperlink while viewing on your computer to access additional ERNS detail in the EDR Site Report. | | |
| A38 Target Property | SCOTT PAPER 2600 FEDERAL AVE SCOTT PAPER 2600 FEDERAL AVE EVERETT, WA | ERNS | 90180538 N/A |
| | Site 38 of 48 in cluster A | | |
| Actual: 5 ft. | Click this hyperlink while viewing on your computer to access additional ERNS detail in the EDR Site Report. | | |

MAP FINDINGS

| Map ID Direction Distance Elevation | Site | Database(s) | EDR ID Number EPA ID Number |
|--|---|---------------|---------------------------------|
| A39 Target Property | 2600 FEDERAL AVE. 2600 FEDERAL AVE. EVERETT, WA | ERNS | 90172096 N/A |
| | Site 39 of 48 in cluster A | | |
| Actual: 5 ft. | Click this hyperlink while viewing on your computer to access additional ERNS detail in the EDR Site Report. | | |
| A40 Target Property | EVERETT COGEN 2600 FEDERAL AVE EVERETT, WA 98201 | FINDS | 1010021756 N/A |
| | Site 40 of 48 in cluster A | | |
| Actual: 5 ft. | FINDS: Registry ID: 110028047833 Environmental Interest/Information System Not reported US Emissions & Generation Resource Database (EGRID) contains data on emissions and resource mix for virtually every power plant and company that generates electricity in the United States. | | |
| A41 Target Property | 2600 FEDERAL AVENUE 2600 FEDERAL AVENUE EVERETT, WA 98201 | ERNS | 2008900396 N/A |
| | Site 41 of 48 in cluster A | | |
| Actual: 5 ft. | Click this hyperlink while viewing on your computer to access additional ERNS detail in the EDR Site Report. | | |
| A42 Target Property | 2600 FEDERAL AVE 2600 FEDERAL AVE EVERETT, WA | ERNS | 91221057 N/A |
| | Site 42 of 48 in cluster A | | |
| Actual: 5 ft. | Click this hyperlink while viewing on your computer to access additional ERNS detail in the EDR Site Report. | | |
| A43 Target Property | FIBRES INTERNATIONAL - EVERETT 2600 94TH STREET SOUTHWEST EVERETT, WA 98204 | SWF/LF | S110336357 N/A |
| | Site 43 of 48 in cluster A | | |
| Actual: 5 ft. | SWF/LF: Facility ID: 2741 Region: STATE Permit Status: ACTIVE Date Closed: Not reported Contact Organization: FIBRES INTERNATIONAL INC. | | |

Map ID
Direction
Distance
Elevation

MAP FINDINGS

Site

Database(s)

EDR ID Number
EPA ID Number

FIBRES INTERNATIONAL - EVERETT (Continued)

S110336357

Contact Address1: 2600 94TH ST SW
Contact Address2: SUITE 100
Contact City: EVERETT
Contact State: WA
Contact Postal: 98204
Contact EMail: TROUNDS@FIBRES.NET
Contact Phone: 425-455-9811
Contact Phone Ext: 199
Permit No: Not reported
Phone: 425-455-9811
Operator Name: Not reported
Operator Organization: Not reported
EMail: trounds@fibres.net
Recycle Survey Code: 7443
Ownership: PRIVATE
Type: RECYCLE FACILITY
Contact Name: TONY ROUNDS
Contact Title: GENERAL MANAGER
Activity1: MATERIAL RECOVERY FACILITY (EXEMPT)

A44 2600 FEDERAL AVE
Target 2600 FEDERAL AVE
Property EVERETT, WA 98201

ERNS 94381280
N/A

Site 44 of 48 in cluster A

Actual: 5 ft. [Click this hyperlink](#) while viewing on your computer to access additional ERNS detail in the EDR Site Report.

A45 2600 FEDERAL AVE
Target 2600 FEDERAL AVE
Property EVERETT, WA

ERNS 97412631
N/A

Site 45 of 48 in cluster A

Actual: 5 ft. [Click this hyperlink](#) while viewing on your computer to access additional ERNS detail in the EDR Site Report.

A46 2600 FEDERAL AVENUE
Target 2600 FEDERAL AVENUE
Property EVERETT, WA 98206

ERNS 92262628
N/A

Site 46 of 48 in cluster A

Actual: 5 ft. [Click this hyperlink](#) while viewing on your computer to access additional ERNS detail in the EDR Site Report.

Map ID
Direction
Distance
Elevation

MAP FINDINGS

Site

Database(s)

EDR ID Number
EPA ID Number

A47
Target
Property

2600 FEDERAL AVE
2600 FEDERAL AVE
EVERETT, WA

ERNS **91221788**
N/A

Site 47 of 48 in cluster A

Actual:
5 ft.

[Click this hyperlink](#) while viewing on your computer to access additional ERNS detail in the EDR Site Report.

A48
Target
Property

KIMBERLY CLARK
2600 FEDERAL
EVERETT, WA

SPILLS **S108277487**
N/A

Site 48 of 48 in cluster A

Actual:
5 ft.

SPILLS:

Facility ID: 617161
Medium: AIR
Material Desc: CHEMICAL
Material Qty: 50
Material Units: POUND
Date Received: 12/19/2009 3:35:00 AM
Contact Name: Not reported

Facility ID: 560138
Medium: Not reported
Material Desc: CHEMICAL
Material Qty: Not reported
Material Units: Not reported
Date Received: 1/14/2007
Contact Name: Not reported

Facility ID: 606808
Medium: Not reported
Material Desc: CHEMICAL
Material Qty: Not reported
Material Units: Not reported
Date Received: 6/30/2008 6:34:00 AM
Contact Name: STONEBRINK

49
NNE
< 1/8
0.080 mi.
422 ft.

BURLINGTON NORTHERN & SANTA FE RR
RAILROAD AVE 5TH ST
SKYKOMISH, WA 98258

RCRA-NonGen **1000285961**
FINDS **WAD988483830**
MANIFEST

Relative:
Equal

RCRA-NonGen:
Date form received by agency: 01/07/2008
Facility name: BURLINGTON NORTHERN & SANTA FE RR
Facility address: RAILROAD AVE 5TH ST
SKYKOMISH, WA 98258
EPA ID: WAD988483830
Mailing address: 2454 OCCIDENTAL AVE S SUITE 1A
SEATTLE, WA 98134
Contact: BRUCE A SHEPPARD
Contact address: 2454 OCCIDENTAL AVE S SUITE 1A
SEATTLE, WA 98134
Contact country: US
Contact telephone: (206)625-6035

Actual:
5 ft.

Map ID
Direction
Distance
Elevation

MAP FINDINGS

Site

Database(s)

EDR ID Number
EPA ID Number

BURLINGTON NORTHERN & SANTA FE RR (Continued)

1000285961

Contact email: Not reported
EPA Region: 10
Classification: Non-Generator
Description: Handler: Non-Generators do not presently generate hazardous waste

Owner/Operator Summary:

Owner/operator name: BRUCE SHEPPARD
Owner/operator address: 2454 OCCIDENTAL AVE S SUITE 1A
SEATTLE, WA 98134
Owner/operator country: US
Owner/operator telephone: Not reported
Legal status: Private
Owner/Operator Type: Operator
Owner/Op start date: 12/31/2007
Owner/Op end date: Not reported

Handler Activities Summary:

U.S. importer of hazardous waste: No
Mixed waste (haz. and radioactive): No
Recycler of hazardous waste: No
Transporter of hazardous waste: No
Treater, storer or disposer of HW: No
Underground injection activity: No
On-site burner exemption: No
Furnace exemption: No
Used oil fuel burner: No
Used oil processor: No
User oil refiner: No
Used oil fuel marketer to burner: No
Used oil Specification marketer: No
Used oil transfer facility: No
Used oil transporter: No
Off-site waste receiver: Commercial status unknown

Historical Generators:

Date form received by agency: 12/31/2007
Facility name: BURLINGTON NORTHERN & SANTA FE RR
Classification: Not a generator, verified

Date form received by agency: 12/31/2005
Facility name: BURLINGTON NORTHERN & SANTA FE RR
Classification: Not a generator, verified

Date form received by agency: 12/31/2003
Facility name: BURLINGTON NORTHERN & SANTA FE RR
Classification: Not a generator, verified

Date form received by agency: 09/01/1993
Facility name: BURLINGTON NORTHERN & SANTA FE RR
Site name: BURLINGTON NORTHERN RAILROAD
Classification: Large Quantity Generator

Violation Status: No violations found

FINDS:

Map ID
Direction
Distance
Elevation

MAP FINDINGS

Site

Database(s)

EDR ID Number
EPA ID Number

BURLINGTON NORTHERN & SANTA FE RR (Continued)

1000285961

Registry ID: 110008222896

Environmental Interest/Information System

RCRAInfo is a national information system that supports the Resource Conservation and Recovery Act (RCRA) program through the tracking of events and activities related to facilities that generate, transport, and treat, store, or dispose of hazardous waste. RCRAInfo allows RCRA program staff to track the notification, permit, compliance, and corrective action activities required under RCRA.

WA MANIFEST:

Facility Site ID Number: 2104
SWC Desc: Not reported
FWC Desc: Not reported
Form Comm: Not reported
Data Year: Not reported
Permit by Rule: False
Treatment by Generator: False
Mixed radioactive waste: False
Importer of hazardous waste: False
Immediate recycler: False
Treatment/Storage/Disposal/Recycling Facility: False
Generator of dangerous fuel waste: False
Generator marketing to burner: False
"Other marketers (i.e., blender, distributor, etc.)": False
Utility boiler burner: False
Industry boiler burner: False
Industrial Furnace: False
Smelter deferral: False
Universal waste - batteries - generate: False
Universal waste - thermostats - generate: False
Universal waste - mercury - generate: False
Universal waste - lamps - generate: False
Universal waste - batteries - accumulate: False
Universal waste - thermostats - accumulate: False
Universal waste - mercury - accumulate: False
Universal waste - lamps - accumulate: False
Destination Facility for Universal Waste: False
Off-specification used oil burner - utility boiler: False
Off-specification used oil burner - industrial boiler: False
Off-specification used oil burner - industrial furnace: False
EPA ID: WAD988483830
Facility Address 2: Not reported
TAX REG NBR: 600015676
NAICS CD: 482111
BUSINESS TYPE: Not reported
MAIL NAME: Burlington Northern Santa Fe RY Skykomis
MAIL ADDR LINE1: 2454 Occidental Ave S Suite 1A
MAIL CITY,ST,ZIP: SEATTLE, WA 98134
MAIL COUNTRY: UNITED STATES
LEGAL ORG NAME: Burlington Northern & Santa Fe Railway
LEGAL ORG TYPE: Private
LEGAL ADDR LINE1: 2454 Occidental Ave S Ste 1A
LEGAL CITY,ST,ZIP: SEATTLE, WA 98134
LEGAL COUNTRY: UNITED STATES
LEGAL PHONE NBR: (206) 625-6035

Map ID
Direction
Distance
Elevation

MAP FINDINGS

Site

Database(s)

EDR ID Number
EPA ID Number

BURLINGTON NORTHERN & SANTA FE RR (Continued)

1000285961

LEGAL EFFECTIVE DATE: 4/11/1991
LAND ORG NAME: Burlington Northern & Santa Fe Railway
LAND ORG TYPE: Private
LAND PERSON NAME: Not reported
LAND ADDR LINE1: 2454 Occidental Ave S Ste 1A
LAND CITY,ST,ZIP: SEATTLE, WA 98134
LAND COUNTRY: UNITED STATES
LAND PHONE NBR: (206) 625-6035
OPERATOR ORG NAME: Not reported
OPERATOR ORG TYPE: Private
OPERATOR ADDR LINE1: 2454 Occidental Avenue S Suite 1A
OPERATOR CITY,ST,ZIP: SEATTLE, WA 98134
OPERATOR COUNTRY: UNITED STATES
OPERATOR PHONE NBR: (206) 625-6035
OPERATOR EFFECTIVE DATE: Not reported
SITE CONTACT NAME: Bruce A Sheppard
SITE CONTACT ADDR LINE1: 2454 Occidental Ave S Suite 1A
SITE CONTACT ZIP: SEATTLE, WA 98134
SITE CONTACT COUNTRY: UNITED STATES
SITE CONTACT PHONE NBR: (206)625-6035
SITE CONTACT EMAIL: Not reported
FORM CONTACT NAME: Bruce A Sheppard
FORM CONTACT ADDR LINE1: 2454 Occidental Ave S Suite 1A
FORM CONTACT CITY,ST,ZIP: SEATTLE, WA 98134
FORM CONTACT COUNTRY: UNITED STATES
FORM CONTACT PHONE NBR: (206)625-6035
FORM CONTACT EMAIL: BRUCE.SHEPPARD@BNSF.com
GEN STATUS CD: XQG
MONTHLY GENERATION: False
BATCH GENERATION: False
ONE TIME GENERATION: False
TRANSPORTS OWN WASTE: False
TRANSPORTS OTHRS WASTE: False
RECYCLER ONSITE: False
TRANSFER FACILITY: False
OTHER EXEMPTION: Not reported
UW BATTERY GEN: False
USED OIL TRANSPORTER: False
USED OIL TRANSFER FACILITY: False
USED OIL PROCESSOR: False
USED OIL REREFINER: False
USED OIL FUEL MRKTR DIRECTS SHPMNTS: False
USED OIL FUEL MRKTR MEETS SPECS: False

Facility Site ID Number: 2104
SWC Desc: Not reported
FWC Desc: Not reported
Form Comm: Not reported
Data Year: Not reported
Permit by Rule: No
Treatment by Generator: No
Mixed radioactive waste: No
Importer of hazardous waste: No
Immediate recycler: No
Treatment/Storage/Disposal/Recycling Facility: No
Generator of dangerous fuel waste: No
Generator marketing to burner: No

Map ID
Direction
Distance
Elevation

MAP FINDINGS

Site

Database(s)

EDR ID Number
EPA ID Number

BURLINGTON NORTHERN & SANTA FE RR (Continued)

1000285961

"Other marketers (i.e., blender, distributor, etc.)": No
Utility boiler burner: No
Industry boiler burner: No
Industrial Furnace: No
Smelter defferal: No
Universal waste - batteries - generate: No
Universal waste - thermostats - generate: No
Universal waste - mercury - generate: No
Universal waste - lamps - generate: No
Universal waste - batteries - accumulate: No
Universal waste - thermostats - accumulate: No
Universal waste - mercury - accumulate: No
Universal waste - lamps - accumulate: No
Destination Facility for Universal Waste: No
Off-specification used oil burner - utility boiler: No
Off-specification used oil burner - industrial boiler: No
Off-specification used oil burner - industrial furnace: No
EPA ID: WAD988483830
Facility Address 2: Not reported
TAX REG NBR: 600015676
NAICS CD: 482111
BUSINESS TYPE: Not reported
MAIL NAME: Burlington Northern Santa Fe RY Skykomis
MAIL ADDR LINE1: 2454 Occidental Ave S Suite 1A
MAIL CITY,ST,ZIP: SEATTLE, WA 98134
MAIL COUNTRY: UNITED STATES
LEGAL ORG NAME: Burlington Northern & Santa Fe Railway
LEGAL ORG TYPE: Private
LEGAL ADDR LINE1: 2454 Occidental Ave S Ste 1A
LEGAL CITY,ST,ZIP: SEATTLE, WA 98134
LEGAL COUNTRY: UNITED STATES
LEGAL PHONE NBR: (206) 625-6035
LEGAL EFFECTIVE DATE: 4/11/1991
LAND ORG NAME: Burlington Northern & Santa Fe Railway
LAND ORG TYPE: Private
LAND PERSON NAME: Not reported
LAND ADDR LINE1: 2454 Occidental Ave S Ste 1A
LAND CITY,ST,ZIP: SEATTLE, WA 98134
LAND COUNTRY: UNITED STATES
LAND PHONE NBR: (206) 625-6035
OPERATOR ORG NAME: Not reported
OPERATOR ORG TYPE: Private
OPERATOR ADDR LINE1: 2454 Occidental Avenue S Suite 1A
OPERATOR CITY,ST,ZIP: SEATTLE, WA 98134
OPERATOR COUNTRY: UNITED STATES
OPERATOR PHONE NBR: (206) 625-6035
OPERATOR EFFECTIVE DATE: Not reported
SITE CONTACT NAME: Bruce A Sheppard
SITE CONTACT ADDR LINE1: 2454 Occidental Ave S Suite 1A
SITE CONTACT ZIP: SEATTLE, WA 98134
SITE CONTACT COUNTRY: UNITED STATES
SITE CONTACT PHONE NBR: (206)625-6035
SITE CONTACT EMAIL: Not reported
FORM CONTACT NAME: Bruce A Sheppard
FORM CONTACT ADDR LINE1: 2454 Occidental Ave S Suite 1A
FORM CONTACT CITY,ST,ZIP: SEATTLE, WA 98134
FORM CONTACT COUNTRY: UNITED STATES

Map ID
Direction
Distance
Elevation

MAP FINDINGS

Site

Database(s)

EDR ID Number
EPA ID Number

BURLINGTON NORTHERN & SANTA FE RR (Continued)

1000285961

FORM CONTACT PHONE NBR: (206)625-6035
FORM CONTACT EMAIL: BRUCE.SHEPPARD@BNSF.com
GEN STATUS CD: XQG
MONTHLY GENERATION: No
BATCH GENERATION: No
ONE TIME GENERATION: No
TRANSPORTS OWN WASTE: No
TRANSPORTS OTHRS WASTE: No
RECYCLER ONSITE: No
TRANSFER FACILITY: No
OTHER EXEMPTION: Not reported
UW BATTERY GEN: No
USED OIL TRANSPORTER: No
USED OIL TRANSFER FACILITY: No
USED OIL PROCESSOR: No
USED OIL REREFINER: No
USED OIL FUEL MRKTR DIRECTS SHPMNTS: No
USED OIL FUEL MRKTR MEETS SPECS: No

Facility Site ID Number: 2104
SWC Desc: Not reported
FWC Desc: D001, D035
Form Comm: Not reported
Data Year: 2009
Permit by Rule: False
Treatment by Generator: False
Mixed radioactive waste: False
Importer of hazardous waste: False
Immediate recycler: False
Treatment/Storage/Disposal/Recycling Facility: False
Generator of dangerous fuel waste: False
Generator marketing to burner: False
"Other marketers (i.e., blender, distributor, etc.)": False
Utility boiler burner: False
Industry boiler burner: False
Industrial Furnace: False
Smelter defferal: False
Universal waste - batteries - generate: False
Universal waste - thermostats - generate: False
Universal waste - mercury - generate: False
Universal waste - lamps - generate: False
Universal waste - batteries - accumulate: False
Universal waste - thermostats - accumulate: False
Universal waste - mercury - accumulate: False
Universal waste - lamps - accumulate: False
Destination Facility for Universal Waste: False
Off-specification used oil burner - utility boiler: False
Off-specification used oil burner - industrial boiler: False
Off-specification used oil burner - industrial furnace: False
EPA ID: WAD988483830
Facility Address 2: Not reported
TAX REG NBR: 600015676
NAICS CD: 482111
BUSINESS TYPE: Not reported
MAIL NAME: Burlington Northern Santa Fe RY Skykomis
MAIL ADDR LINE1: 2454 Occidental Ave S Suite 1A
MAIL CITY,ST,ZIP: SEATTLE, WA 98134

Map ID
Direction
Distance
Elevation

MAP FINDINGS

Site

Database(s)

EDR ID Number
EPA ID Number

BURLINGTON NORTHERN & SANTA FE RR (Continued)

1000285961

MAIL COUNTRY: UNITED STATES
LEGAL ORG NAME: Burlington Northern & Santa Fe Railway
LEGAL ORG TYPE: Private
LEGAL ADDR LINE1: 2454 Occidental Ave S Ste 1A
LEGAL CITY,ST,ZIP: SEATTLE, WA 98134
LEGAL COUNTRY: UNITED STATES
LEGAL PHONE NBR: (206) 625-6035
LEGAL EFFECTIVE DATE: 4/11/1991
LAND ORG NAME: Burlington Northern & Santa Fe Railway
LAND ORG TYPE: Private
LAND PERSON NAME: Not reported
LAND ADDR LINE1: 2454 Occidental Ave S Ste 1A
LAND CITY,ST,ZIP: SEATTLE, WA 98134
LAND COUNTRY: UNITED STATES
LAND PHONE NBR: (206) 625-6035
OPERATOR ORG NAME: Not reported
OPERATOR ORG TYPE: Private
OPERATOR ADDR LINE1: 2454 Occidental Avenue S Suite 1A
OPERATOR CITY,ST,ZIP: SEATTLE, WA 98134
OPERATOR COUNTRY: UNITED STATES
OPERATOR PHONE NBR: (206) 625-6034
OPERATOR EFFECTIVE DATE: Not reported
SITE CONTACT NAME: Jennifer L Wiener
SITE CONTACT ADDR LINE1: 2454 Occidental Ave S Suite 1A
SITE CONTACT ZIP: SEATTLE, WA 98134
SITE CONTACT COUNTRY: UNITED STATES
SITE CONTACT PHONE NBR: (206)625-6034
SITE CONTACT EMAIL: jennifer.wiener@bnsf.com
FORM CONTACT NAME: Jennifer L Wiener
FORM CONTACT ADDR LINE1: 2454 Occidental Ave S Suite 1A
FORM CONTACT CITY,ST,ZIP: SEATTLE, WA 98134
FORM CONTACT COUNTRY: UNITED STATES
FORM CONTACT PHONE NBR: (206)625-6034
FORM CONTACT EMAIL: Jennifer.wiener@BNSF.com
GEN STATUS CD: SQG
MONTHLY GENERATION: False
BATCH GENERATION: True
ONE TIME GENERATION: False
TRANSPORTS OWN WASTE: False
TRANSPORTS OTHRS WASTE: False
RECYCLER ONSITE: False
TRANSFER FACILITY: False
OTHER EXEMPTION: Not reported
UW BATTERY GEN: False
USED OIL TRANSPORTER: False
USED OIL TRANSFER FACILITY: False
USED OIL PROCESSOR: False
USED OIL REREFINER: False
USED OIL FUEL MRKTR DIRECTS SHPMNTS: False
USED OIL FUEL MRKTR MEETS SPECS: False

Facility Site ID Number: 2104
SWC Desc: Not reported
FWC Desc: Not reported
Form Comm: Not reported
Data Year: Not reported
Permit by Rule: FALSE

Map ID
Direction
Distance
Elevation

MAP FINDINGS

Site

Database(s)

EDR ID Number
EPA ID Number

BURLINGTON NORTHERN & SANTA FE RR (Continued)

1000285961

Treatment by Generator: FALSE
Mixed radioactive waste: FALSE
Importer of hazardous waste: FALSE
Immediate recycler: FALSE
Treatment/Storage/Disposal/Recycling Facility: FALSE
Generator of dangerous fuel waste: FALSE
Generator marketing to burner: FALSE
"Other marketers (i.e., blender, distributor, etc.)": FALSE
Utility boiler burner: FALSE
Industry boiler burner: FALSE
Industrial Furnace: FALSE
Smelter defferal: FALSE
Universal waste - batteries - generate: FALSE
Universal waste - thermostats - generate: FALSE
Universal waste - mercury - generate: FALSE
Universal waste - lamps - generate: FALSE
Universal waste - batteries - accumulate: FALSE
Universal waste - thermostats - accumulate: FALSE
Universal waste - mercury - accumulate: FALSE
Universal waste - lamps - accumulate: FALSE
Destination Facility for Universal Waste: FALSE
Off-specification used oil burner - utility boiler: FALSE
Off-specification used oil burner - industrial boiler: FALSE
Off-specification used oil burner - industrial furnace: FALSE
EPA ID: WAD988483830
Facility Address 2: Not reported
TAX REG NBR: 600015676
NAICS CD: 482111
BUSINESS TYPE: Not reported
MAIL NAME: Burlington Northern Santa Fe RY Skykomis
MAIL ADDR LINE1: 2454 Occidental Ave S Suite 1A
MAIL CITY,ST,ZIP: SEATTLE, WA 98134
MAIL COUNTRY: UNITED STATES
LEGAL ORG NAME: Burlington Northern & Santa Fe Railway
LEGAL ORG TYPE: Private
LEGAL ADDR LINE1: 2454 Occidental Ave S Ste 1A
LEGAL CITY,ST,ZIP: SEATTLE, WA 98134
LEGAL COUNTRY: UNITED STATES
LEGAL PHONE NBR: (206) 625-6035
LEGAL EFFECTIVE DATE: 4/11/1991
LAND ORG NAME: Burlington Northern & Santa Fe Railway
LAND ORG TYPE: Private
LAND PERSON NAME: Not reported
LAND ADDR LINE1: 2454 Occidental Ave S Ste 1A
LAND CITY,ST,ZIP: SEATTLE, WA 98134
LAND COUNTRY: UNITED STATES
LAND PHONE NBR: (206) 625-6035
OPERATOR ORG NAME: Not reported
OPERATOR ORG TYPE: Private
OPERATOR ADDR LINE1: 2454 Occidental Avenue S Suite 1A
OPERATOR CITY,ST,ZIP: SEATTLE, WA 98134
OPERATOR COUNTRY: UNITED STATES
OPERATOR PHONE NBR: (206) 625-6035
OPERATOR EFFECTIVE DATE: Not reported
SITE CONTACT NAME: Bruce A Sheppard
SITE CONTACT ADDR LINE1: 2454 Occidental Ave S Suite 1A
SITE CONTACT ZIP: SEATTLE, WA 98134

Map ID
Direction
Distance
Elevation

MAP FINDINGS

Site

Database(s)

EDR ID Number
EPA ID Number

BURLINGTON NORTHERN & SANTA FE RR (Continued)

1000285961

SITE CONTACT COUNTRY: UNITED STATES
SITE CONTACT PHONE NBR: (206)625-6035
SITE CONTACT EMAIL: Not reported
FORM CONTACT NAME: Bruce A Sheppard
FORM CONTACT ADDR LINE1: 2454 Occidental Ave S Suite 1A
FORM CONTACT CITY,ST,ZIP: SEATTLE, WA 98134
FORM CONTACT COUNTRY: UNITED STATES
FORM CONTACT PHONE NBR: (206)625-6035
FORM CONTACT EMAIL: BRUCE.SHEPPARD@BNSF.com
GEN STATUS CD: XQG
MONTHLY GENERATION: FALSE
BATCH GENERATION: FALSE
ONE TIME GENERATION: FALSE
TRANSPORTS OWN WASTE: FALSE
TRANSPORTS OTHRS WASTE: FALSE
RECYCLER ONSITE: FALSE
TRANSFER FACILITY: FALSE
OTHER EXEMPTION: Not reported
UW BATTERY GEN: FALSE
USED OIL TRANSPORTER: FALSE
USED OIL TRANSFER FACILITY: FALSE
USED OIL PROCESSOR: FALSE
USED OIL REREFINER: FALSE
USED OIL FUEL MRKTR DIRECTS SHPMNTS: FALSE
USED OIL FUEL MRKTR MEETS SPECS: FALSE

Facility Site ID Number: 2104
SWC Desc: WT02
FWC Desc: Not reported
Form Comm: Not reported
Data Year: 2008
Permit by Rule: False
Treatment by Generator: False
Mixed radioactive waste: False
Importer of hazardous waste: False
Immediate recycler: False
Treatment/Storage/Disposal/Recycling Facility: False
Generator of dangerous fuel waste: False
Generator marketing to burner: False
"Other marketers (i.e., blender, distributor, etc.)": False
Utility boiler burner: False
Industry boiler burner: False
Industrial Furnace: False
Smelter defferal: False
Universal waste - batteries - generate: False
Universal waste - thermostats - generate: False
Universal waste - mercury - generate: False
Universal waste - lamps - generate: False
Universal waste - batteries - accumulate: False
Universal waste - thermostats - accumulate: False
Universal waste - mercury - accumulate: False
Universal waste - lamps - accumulate: False
Destination Facility for Universal Waste: False
Off-specification used oil burner - utility boiler: False
Off-specification used oil burner - industrial boiler: False
Off-specification used oil burner - industrial furnace: False
EPA ID: WAD988483830

Map ID
Direction
Distance
Elevation

MAP FINDINGS

Site

Database(s)

EDR ID Number
EPA ID Number

BURLINGTON NORTHERN & SANTA FE RR (Continued)

1000285961

Facility Address 2: Not reported
TAX REG NBR: 600015676
NAICS CD: 482111
BUSINESS TYPE: Not reported
MAIL NAME: Burlington Northern Santa Fe RY Skykomis
MAIL ADDR LINE1: 2454 Occidental Ave S Suite 1A
MAIL CITY,ST,ZIP: SEATTLE, WA 98134
MAIL COUNTRY: UNITED STATES
LEGAL ORG NAME: Burlington Northern & Santa Fe Railway
LEGAL ORG TYPE: Private
LEGAL ADDR LINE1: 2454 Occidental Ave S Ste 1A
LEGAL CITY,ST,ZIP: SEATTLE, WA 98134
LEGAL COUNTRY: UNITED STATES
LEGAL PHONE NBR: (206) 625-6035
LEGAL EFFECTIVE DATE: 4/11/1991
LAND ORG NAME: Burlington Northern & Santa Fe Railway
LAND ORG TYPE: Private
LAND PERSON NAME: Not reported
LAND ADDR LINE1: 2454 Occidental Ave S Ste 1A
LAND CITY,ST,ZIP: SEATTLE, WA 98134
LAND COUNTRY: UNITED STATES
LAND PHONE NBR: (206) 625-6035
OPERATOR ORG NAME: Not reported
OPERATOR ORG TYPE: Private
OPERATOR ADDR LINE1: 2454 Occidental Avenue S Suite 1A
OPERATOR CITY,ST,ZIP: SEATTLE, WA 98134
OPERATOR COUNTRY: UNITED STATES
OPERATOR PHONE NBR: (206) 625-6035
OPERATOR EFFECTIVE DATE: Not reported
SITE CONTACT NAME: Bruce A Sheppard
SITE CONTACT ADDR LINE1: 2454 Occidental Ave S Suite 1A
SITE CONTACT ZIP: SEATTLE, WA 98134
SITE CONTACT COUNTRY: UNITED STATES
SITE CONTACT PHONE NBR: (206)625-6035
SITE CONTACT EMAIL: Not reported
FORM CONTACT NAME: Bruce A Sheppard
FORM CONTACT ADDR LINE1: 2454 Occidental Ave S Suite 1A
FORM CONTACT CITY,ST,ZIP: SEATTLE, WA 98134
FORM CONTACT COUNTRY: UNITED STATES
FORM CONTACT PHONE NBR: (206)625-6035
FORM CONTACT EMAIL: BRUCE.SHEPPARD@BNSF.com
GEN STATUS CD: LQG
MONTHLY GENERATION: False
BATCH GENERATION: False
ONE TIME GENERATION: True
TRANSPORTS OWN WASTE: False
TRANSPORTS OTHRS WASTE: False
RECYCLER ONSITE: False
TRANSFER FACILITY: False
OTHER EXEMPTION: Not reported
UW BATTERY GEN: False
USED OIL TRANSPORTER: False
USED OIL TRANSFER FACILITY: False
USED OIL PROCESSOR: False
USED OIL REREFINER: False
USED OIL FUEL MRKTR DIRECTS SHPMNTS: False
USED OIL FUEL MRKTR MEETS SPECS: False

Map ID
 Direction
 Distance
 Elevation

MAP FINDINGS

Site

Database(s)

EDR ID Number
 EPA ID Number

BURLINGTON NORTHERN & SANTA FE RR (Continued)

1000285961

[Click this hyperlink](#) while viewing on your computer to access additional WA MANIFEST: detail in the EDR Site Report.

B50
South
< 1/8
0.113 mi.
599 ft.

DUNLAP TOWING CO EVERETT FEDERAL AV
2702 FEDERAL AVE
EVERETT, WA 98201

Site 1 of 3 in cluster B

ALLSITES **U004021282**
UST **N/A**
SPILLS
NPDES

Relative:
Higher

ALLSITES:

Facility Id: 86877341
 Latitude: 47.980846999999997
 Longitude: -122.218476
 Geographic location identifier (alias facid): 86877341
 Facility Name: DUNLAP TOWING CO EVERETT FEDERAL AV
 Latitude Decimal Degrees: 47.980846999999997
 Longitude Decimal Degrees: -122.218476
 Coordinate Point Areal Extent Code: 4
 Horizontal Accuracy Code: 6
 Coordinate Point Geographic Position Code: 5
 Location Verified Code: N

Actual:
13 ft.

Geographic Location Identifier (Alias Facid): 86877341
 Interaction (Aka Env Int) Type Code: INDUSTGP
 Interaction (Aka Env Int) Description: Industrial SW GP
 Interaction Status: A
 Federal Program Identifier: WAR000634
 Interaction Start Date: 1/29/1993
 Interaction End Date: Not reported
 prgm_facil: DUNLAP TOWING CO EVERETT FEDERAL AV
 cur_sys_pr: WATQUAL
 cur_sys_nm: PARIS

Geographic Location Identifier (Alias Facid): 86877341
 Interaction (Aka Env Int) Type Code: LUST
 Interaction (Aka Env Int) Description: LUST Facility
 Interaction Status: I
 Federal Program Identifier: 7520
 Interaction Start Date: 2/28/1991
 Interaction End Date: 6/1/1995
 prgm_facil: Not reported
 cur_sys_pr: TOXICS
 cur_sys_nm: ISIS

Geographic Location Identifier (Alias Facid): 86877341
 Interaction (Aka Env Int) Type Code: UST
 Interaction (Aka Env Int) Description: Underground Storage Tank
 Interaction Status: A
 Federal Program Identifier: 7520
 Interaction Start Date: 3/20/2000
 Interaction End Date: Not reported
 prgm_facil: Not reported
 cur_sys_pr: TOXICS
 cur_sys_nm: ISIS

Map ID
Direction
Distance
Elevation

MAP FINDINGS

Site

Database(s)

EDR ID Number
EPA ID Number

DUNLAP TOWING CO EVERETT FEDERAL AV (Continued)

U004021282

UST:

Facility ID: 86877341
Site ID: 7520
Lat Deg: 47
Lat Min: 58
Lat Sec: 51.0491999999897
Long Deg: -122
Long Min: 13
Long Sec: 6.51359999998363
UBI: Not reported
Phone Number: 2062594163

Tank ID: 40670
Tank Name: 1
Install Date: 12/31/1964
Capacity: Not reported
Tank Upgrade Date: 1/1/0001
TankSystem Status: Removed
TankSystem Status Change Date: 8/26/1996
Tank Status: Removed
Tank Permit Expiration Date: 1/1/0001
Tank Closure Date: 1/1/0001
Tank Pumping System: Not reported
Tank Spill Prevention: Not reported
Tank Overfill Prevention: Not reported
Tank Material: Steel
Tank Construction: Not reported
Tank Tightness Test: Not reported
Tank Corrosion Protection: Not reported
Pipe Material: Not reported
Pipe Construction: Not reported
Pipe Primary Release Detection: Not reported
Pipe Second Release Detection: Not reported
Pipe Corrosion Protection: Not reported
Tank Primary Release Detection: Not reported
Tank Second Release Detection: Not reported
Pipe Tightness Test: Not reported
Tank Actual Status Date: 8/6/1996
Tag Number: Not reported

Tank ID: 40773
Tank Name: 2
Install Date: 12/31/1964
Capacity: Not reported
Tank Upgrade Date: 1/1/0001
TankSystem Status: Removed
TankSystem Status Change Date: 8/26/1996
Tank Status: Removed
Tank Permit Expiration Date: 1/1/0001
Tank Closure Date: 1/1/0001
Tank Pumping System: Not reported
Tank Spill Prevention: Not reported
Tank Overfill Prevention: Not reported
Tank Material: Steel
Tank Construction: Not reported
Tank Tightness Test: Not reported

Map ID
Direction
Distance
Elevation

MAP FINDINGS

Site

Database(s)

EDR ID Number
EPA ID Number

DUNLAP TOWING CO EVERETT FEDERAL AV (Continued)

U004021282

Tank Corrosion Protection: Not reported
Pipe Material: Not reported
Pipe Construction: Not reported
Pipe Primary Release Detection: Not reported
Pipe Second Release Detection: Not reported
Pipe Corrosion Protection: Not reported
Tank Primary Release Detection: Not reported
Tank Second Release Detection: Not reported
Pipe Tightness Test: Not reported
Tank Actual Status Date: 8/6/1996
Tag Number: Not reported

SPILLS:

Facility ID: 619970
Medium: SURFACE WATER-MARINE
Material Desc: PETROLEUM - UNKNOWN
Material Qty: Not reported
Material Units: GALLON
Date Received: 5/15/2010 7:48:00 AM
Contact Name: UNKNOWN

NPDES:

Facility Status: Active
Facility Type: Industrial SW GP
Admin Region: Headquarters
Latitude: 47.980846999999997
Longitude: -122.218476
Permit ID: WAR000634
Permit Version: 5
Permit Status: Active
Permit SubStatus: Coverage Issued
Ecology Contact: Greg Stegman
WRIA: Snohomish
Permit Expiration Date: 1/1/2015
Effective Date: 1/1/2010

B51
South
< 1/8
0.113 mi.
599 ft.

2702 FEDERAL AVE
EVERETT, WA
Site 2 of 3 in cluster B

LUST U000592004
SPILLS N/A

Relative:
Higher

LUST:

edr_fstat: WA
edr_fzip: 982013411
edr_fcnty: SNOHOMISH
edr_zip: Not reported
FS ID: 86877341
Facility ID: 7520
Facility Status: Cleanup Started
Release ID: 2015
Affected Media: Soil
Alternate Name: PORT OF EVERETT DUNLAP TOWING
Release Notification Date: 2/28/1991
Release Status Date: 2/28/1991
Site Response Unit Code: HEADQUARTERS
Lat/Long: 47.980847 / -122.218476

Actual:
13 ft.

Map ID
Direction
Distance
Elevation

MAP FINDINGS

Site

Database(s)

EDR ID Number
EPA ID Number

(Continued)

U000592004

edr_fstat: WA
edr_fzip: 982013411
edr_fcnty: SNOHOMISH
edr_zip: Not reported
FS ID: 86877341
Facility ID: 7520
Facility Status: Reported Cleaned Up
Release ID: 2015
Affected Media: Soil
Alternate Name: PORT OF EVERETT DUNLAP TOWING
Release Notification Date: 2/28/1991
Release Status Date: 6/1/1995
Site Response Unit Code: HEADQUARTERS
Lat/Long: 47.980847 / -122.218476

SPILLS:

Facility ID: 508251
Medium: Not reported
Material Desc: PETROLEUM - DIESEL FUEL
Material Qty: 1
Material Units: SHEEN
Date Received: 12/12/1999
Contact Name: DUNLAP TOWING

Facility ID: 560129
Medium: Not reported
Material Desc: PETROLEUM - DIESEL FUEL
Material Qty: 5
Material Units: GALLON
Date Received: 1/18/2007
Contact Name: TAYLOR

Facility ID: 422224
Medium: Not reported
Material Desc: PETROLEUM - OIL OTHER
Material Qty: Not reported
Material Units: Not reported
Date Received: 10/2/1995
Contact Name: Not reported

Facility ID: 608865
Medium: Not reported
Material Desc: PETROLEUM - UNKNOWN
Material Qty: Not reported
Material Units: GALLON
Date Received: 10/12/2008 10:31:00 AM
Contact Name: UNKNOWN

Facility ID: 523800
Medium: Not reported
Material Desc: PETROLEUM - DIESEL FUEL
Material Qty: Not reported
Material Units: Not reported
Date Received: 1/22/2002
Contact Name: Not reported

MAP FINDINGS

Map ID
 Direction
 Distance
 Elevation

Site

Database(s)

EDR ID Number
 EPA ID Number

B52
 South
 < 1/8
 0.113 mi.
 599 ft.

PORT OF EVERETT - DUNLAP TOWING
 2702 FEDERAL AVE.
 EVERETT, WA 98201
 Site 3 of 3 in cluster B

ICR S103508648
 N/A

Relative:
Higher

ICR:
 Date Ecology Received Report: 02/28/91
 Contaminants Found at Site: Petroleum products
 Media Contaminated: Soil
 Waste Management: Tank
 Region: North Western
 Type of Report Ecology Received: Interim cleanup report
 Site Register Issue: 91-24
 County Code: 31
 Contact: Not reported
 Report Title: Not reported

Actual:
 13 ft.

C53
 South
 1/8-1/4
 0.146 mi.
 769 ft.

MOBIL OIL - EVERETT BULK PLANT
 2731 FEDERAL AVE.
 EVERETT, WA 98201
 Site 1 of 3 in cluster C

SPILLS S103508294
 ICR N/A

Relative:
Higher

SPILLS:
 Facility ID: 620822
 Medium: IMPERMEABLE CONTAINMENT
 Material Desc: BILGE WATER
 Material Qty: 200
 Material Units: GALLON
 Date Received: 6/26/2010 7:50:00 PM
 Contact Name: Not reported

Actual:
 14 ft.

ICR:
 Date Ecology Received Report: / /
 Contaminants Found at Site: Petroleum products
 Media Contaminated: Groundwater, Soil
 Waste Management: Tank
 Region: North Western
 Type of Report Ecology Received: Interim cleanup report
 Site Register Issue: 90-17
 County Code: 31
 Contact: Not reported
 Report Title: Not reported

Date Ecology Received Report: 06/14/91
 Contaminants Found at Site: Petroleum products
 Media Contaminated: Groundwater, Soil
 Waste Management: Tank
 Region: North Western
 Type of Report Ecology Received: Interim cleanup report
 Site Register Issue: 92-01
 County Code: 31
 Contact: Not reported
 Report Title: Not reported

MAP FINDINGS

Map ID
 Direction
 Distance
 Elevation

Site

Database(s)

EDR ID Number
 EPA ID Number

C54
South
1/8-1/4
0.146 mi.
769 ft.

MOBIL OIL MARKETING TERMINAL
2731 FEDERAL AVE
EVERETT, WA 98201

LUST **S100298230**
N/A

Site 2 of 3 in cluster C

Relative:
Higher

LUST:

edr_fstat: WA
 edr_fzip: 98201
 edr_fcnty: SNOHOMISH
 edr_zip: Not reported
 FS ID: 2728
 Facility ID: 200920
 Facility Status: Cleanup Started
 Release ID: 1235
 Affected Media: Ground Water
 Alternate Name: MOBIL OIL MARKETING TERMINAL
 Release Notification Date: 4/3/1989
 Release Status Date: 5/21/1995
 Site Response Unit Code: NORTHWEST
 Lat/Long: 47.9809 / -122.2172

Actual:
14 ft.

edr_fstat: WA
 edr_fzip: 98201
 edr_fcnty: SNOHOMISH
 edr_zip: Not reported
 FS ID: 2728
 Facility ID: 200920
 Facility Status: Cleanup Started
 Release ID: 1235
 Affected Media: Soil
 Alternate Name: MOBIL OIL MARKETING TERMINAL
 Release Notification Date: 4/3/1989
 Release Status Date: 5/21/1995
 Site Response Unit Code: NORTHWEST
 Lat/Long: 47.9809 / -122.2172

55
ENE
1/8-1/4
0.160 mi.
846 ft.

METROPOLITAN MORTGAGE
2501 W MARINE VIEW DR
EVERETT, WA 98201

FINDS **1007071700**
ALLSITES **N/A**
UST

Relative:
Higher

FINDS:

Registry ID: 110015483181

Actual:
37 ft.

Environmental Interest/Information System
 Washington Facility / Site Identification System (WA-FSIS) provides a means to query and display data maintained by the Washington Department of Ecology. This system contains key information for each facility/site that is currently, or has been, of interest to the Air Quality, Dam Safety, Hazardous Waste, Toxics Cleanup, and Water Quality Programs.

ALLSITES:
 Facility Id: 37815295
 Latitude: 47.98415599999999

Map ID
Direction
Distance
Elevation

MAP FINDINGS

Site

Database(s)

EDR ID Number
EPA ID Number

METROPOLITAN MORTGAGE (Continued)

1007071700

Longitude: -122.21531299999999
Geographic location identifier (alias facid): 37815295
Facility Name: METROPOLITAN MORTGAGE
Latitude Decimal Degrees: 47.984155999999999
Longitude Decimal Degrees: -122.21531299999999
Coordinate Point Areal Extent Code: 4
Horizontal Accuracy Code: 6
Coordinate Point Geographic Position Code: 5
Location Verified Code: N

Geographic Location Identifier (Alias Facid): 37815295
Interaction (Aka Env Int) Type Code: UST
Interaction (Aka Env Int) Description: Underground Storage Tank
Interaction Status: I
Federal Program Identifier: Not reported
Interaction Start Date: 3/16/1999
Interaction End Date: 5/18/2000
prgm_facil: Not reported
cur_sys_pr: TOXICS
cur_sys_nm: ISIS

Geographic Location Identifier (Alias Facid): 37815295
Interaction (Aka Env Int) Type Code: UST
Interaction (Aka Env Int) Description: Underground Storage Tank
Interaction Status: I
Federal Program Identifier: Not reported
Interaction Start Date: 3/11/1999
Interaction End Date: 5/18/2000
prgm_facil: Not reported
cur_sys_pr: TOXICS
cur_sys_nm: ISIS

UST:

Facility ID: 37815295
Site ID: 488473
Lat Deg: 47
Lat Min: 59
Lat Sec: 2.96159999999531
Long Deg: -122
Long Min: 12
Long Sec: 55.1267999999811
UBI: Not reported
Phone Number: Not reported

Tank ID: 488476
Tank Name: 1
Install Date: 1/1/1900
Capacity: 2,001 to 4,999 Gallons
Tank Upgrade Date: 1/1/0001
TankSystem Status: Removed
TankSystem Status Change Date: 3/16/1999
Tank Status: Removed
Tank Permit Expiration Date: 1/1/0001
Tank Closure Date: 1/1/0001
Tank Pumping System: Not reported
Tank Spill Prevention: Not reported

Map ID
Direction
Distance
Elevation

MAP FINDINGS

Site

Database(s)

EDR ID Number
EPA ID Number

METROPOLITAN MORTGAGE (Continued)

1007071700

Tank Overfill Prevention: Not reported
Tank Material: Not reported
Tank Construction: Not reported
Tank Tightness Test: Not reported
Tank Corrosion Protection: Not reported
Pipe Material: Not reported
Pipe Construction: Not reported
Pipe Primary Release Detection: Not reported
Pipe Second Release Detection: Not reported
Pipe Corrosion Protection: Not reported
Tank Primary Release Detection: Not reported
Tank Second Release Detection: Not reported
Pipe Tightness Test: Not reported
Tank Actual Status Date: 12/10/1999
Tag Number: Not reported

Tank ID: 488482
Tank Name: 2
Install Date: 1/1/1900
Capacity: 2,001 to 4,999 Gallons
Tank Upgrade Date: 1/1/0001
TankSystem Status: Removed
TankSystem Status Change Date: 3/16/1999
Tank Status: Removed
Tank Permit Expiration Date: 1/1/0001
Tank Closure Date: 1/1/0001
Tank Pumping System: Not reported
Tank Spill Prevention: Not reported
Tank Overfill Prevention: Not reported
Tank Material: Not reported
Tank Construction: Not reported
Tank Tightness Test: Not reported
Tank Corrosion Protection: Not reported
Pipe Material: Not reported
Pipe Construction: Not reported
Pipe Primary Release Detection: Not reported
Pipe Second Release Detection: Not reported
Pipe Corrosion Protection: Not reported
Tank Primary Release Detection: Not reported
Tank Second Release Detection: Not reported
Pipe Tightness Test: Not reported
Tank Actual Status Date: 12/10/1999
Tag Number: Not reported

56
SE
1/8-1/4
0.161 mi.
852 ft.

**SNOHOMISH CNTY PUD 1 WATERFRONT SUBSTA
2700 W MARINE VIEW DR
EVERETT, WA 98201**

**FINDS 1008931958
ALLSITES N/A**

**Relative:
Higher**

FINDS:

Registry ID: 110022932996

**Actual:
47 ft.**

Environmental Interest/Information System
Washington Facility / Site Identification System (WA-FSIS) provides a
means to query and display data maintained by the Washington

Map ID
 Direction
 Distance
 Elevation

MAP FINDINGS

Site

Database(s)

EDR ID Number
 EPA ID Number

SNOHOMISH CNTY PUD 1 WATERFRONT SUBSTA (Continued)

1008931958

Department of Ecology. This system contains key information for each facility/site that is currently, or has been, of interest to the Air Quality, Dam Safety, Hazardous Waste, Toxics Cleanup, and Water Quality Programs.

ALLSITES:

Facility Id: 9014422
 Latitude: 47.981717618583097
 Longitude: -122.21560017915201
 Geographic location identifier (alias facid): 9014422
 Facility Name: SNOHOMISH CNTY PUD 1 WATERFRONT SUBSTA
 Latitude Decimal Degrees: 47.981717618600001
 Longitude Decimal Degrees: -122.21560017900001
 Coordinate Point Areal Extent Code: 99
 Horizontal Accuracy Code: 99
 Coordinate Point Geographic Position Code: 99
 Location Verified Code: N

Geographic Location Identifier (Alias Facid): 9014422
 Interaction (Aka Env Int) Type Code: TIER2
 Interaction (Aka Env Int) Description: Emergency/Haz Chem Rpt TIER2
 Interaction Status: A
 Federal Program Identifier: CRK000058980
 Interaction Start Date: 9/15/2003
 Interaction End Date: Not reported
 prgm_facil: Not reported
 cur_sys_pr: HAZWASTE
 cur_sys_nm: EPCRA

C57
South
1/8-1/4
0.167 mi.
880 ft.

GARY KEISTER
2815 FEDERAL AVE
EVERETT, WA 98201
Site 3 of 3 in cluster C

ALLSITES **U000591616**
UST **N/A**

Relative:
Higher

ALLSITES:

Actual:
17 ft.

Facility Id: 32497977
 Latitude: 47.980167000000002
 Longitude: -122.218476
 Geographic location identifier (alias facid): 32497977
 Facility Name: GARY KEISTER
 Latitude Decimal Degrees: 47.980167000000002
 Longitude Decimal Degrees: -122.218476
 Coordinate Point Areal Extent Code: 4
 Horizontal Accuracy Code: 6
 Coordinate Point Geographic Position Code: 5
 Location Verified Code: N

Geographic Location Identifier (Alias Facid): 32497977
 Interaction (Aka Env Int) Type Code: UST
 Interaction (Aka Env Int) Description: Underground Storage Tank
 Interaction Status: I
 Federal Program Identifier: 7049
 Interaction Start Date: 6/8/1998
 Interaction End Date: 5/3/2000

Map ID
Direction
Distance
Elevation

MAP FINDINGS

Site

Database(s)

EDR ID Number
EPA ID Number

GARY KEISTER (Continued)

U000591616

prgm_facil: Not reported
cur_sys_pr: TOXICS
cur_sys_nm: ISIS

UST:

Facility ID: 32497977
Site ID: 7049
Lat Deg: 47
Lat Min: 58
Lat Sec: 48.6012000000056
Long Deg: -122
Long Min: 13
Long Sec: 6.51359999998363
UBI: Not reported
Phone Number: 2062525108

Tank ID: 6830
Tank Name: 1
Install Date: 12/31/1964
Capacity: 111 TO 1,100 Gallons
Tank Upgrade Date: 1/1/0001
TankSystem Status: Removed
TankSystem Status Change Date: 11/14/2000
Tank Status: Removed
Tank Permit Expiration Date: 1/1/0001
Tank Closure Date: 1/1/0001
Tank Pumping System: Not reported
Tank Spill Prevention: Not reported
Tank Overfill Prevention: Not reported
Tank Material: Steel
Tank Construction: Not reported
Tank Tightness Test: Not reported
Tank Corrosion Protection: Not reported
Pipe Material: Not reported
Pipe Construction: Not reported
Pipe Primary Release Detection: Not reported
Pipe Second Release Detection: Not reported
Pipe Corrosion Protection: Not reported
Tank Primary Release Detection: Not reported
Tank Second Release Detection: Not reported
Pipe Tightness Test: Not reported
Tank Actual Status Date: 8/6/1996
Tag Number: Not reported

58
South
1/8-1/4
0.173 mi.
913 ft.

EXXONMOBIL ADC SITE
2717 & 2731 FEDERAL AVE
EVERETT, WA 98201

CSCSL S109344470
HSL N/A
ALLSITES
INST CONTROL

Relative:
Higher

CSCSL:
Facility ID: 2728
Facility Type: Not reported
Region: Northwest
Ecology Status Code: 3
Entered Date: 3/1/1988

Actual:
16 ft.

Map ID
Direction
Distance
Elevation

MAP FINDINGS

Site

Database(s)

EDR ID Number
EPA ID Number

EXXONMOBIL ADC SITE (Continued)

S109344470

Updated Date: 10/14/2008
Brownfield Status: 0
Rank Status: 2
PSI Status: 1
Clean Method: Not reported
Drinking Water Type: Not reported
Cleanup Standard: Not reported
Acres Remediated: Not reported
Latitude: 47.9809
Longitude: -122.2172
Lat/Long: 47.9809 / -122.2172
Lat/Long (dms): 47 58 51.24 / -122 13 1.92
Media Status Desc: 1/1/0001
Affected Media: Groundwater
Affected Media Status: Confirmed
Pesticides: Not reported
Petroleum Products: Confirmed
Phenolic Compounds: Not reported
Reactive Wastes: Not reported
Corrosive Wastes: Not reported
Radioactive Wastes: Not reported
Asbestos: Not reported
Responsible Unit: HEADQUARTERS
Arsenic Code: Not reported
MTBE Code: Not reported
UXO Code: Not reported
Dioxin: Not reported
Non-Halogenated Solvents: Confirmed
Base/Neutral/Acid Organics: Not reported
Halogenated Organic Compounds: Not reported
EPA Priority Pollutants - Metals and Cyanide: Not reported
Metals - Other non-priority pollutant medals: Not reported
Polychlorinated biPhenyls (PCBs): Not reported
Polynuclear Aromatic Hydrocarbons (PAH): Not reported
Conventional Contaminants, Organic: Not reported
Conventional Contaminants, Inorganic: Not reported
Tibutyl Tin Contaminant Group: Not reported
Bioassay/Benthic Failures Contaminant Group: Not reported
Wood Debris Contaminant Group: Not reported
Other Deleterious Substance Group: Not reported
Ecology Site Status (MTCA cleanup process): RA in Progress

Facility ID: 2728
Facility Type: Not reported
Region: Northwest
Ecology Status Code: 3
Entered Date: 3/1/1988
Updated Date: 10/14/2008
Brownfield Status: 0
Rank Status: 2
PSI Status: 1
Clean Method: Not reported
Drinking Water Type: Not reported
Cleanup Standard: Not reported
Acres Remediated: Not reported
Latitude: 47.9809
Longitude: -122.2172

Map ID
Direction
Distance
Elevation

MAP FINDINGS

Site

Database(s)

EDR ID Number
EPA ID Number

EXXONMOBIL ADC SITE (Continued)

S109344470

Lat/Long: 47.9809 / -122.2172
Lat/Long (dms): 47 58 51.24 / -122 13 1.92
Media Status Desc: 1/1/0001
Affected Media: Soil
Affected Media Status: Confirmed
Pesticides: Not reported
Petroleum Products: Confirmed
Phenolic Compounds: Not reported
Reactive Wastes: Not reported
Corrosive Wastes: Not reported
Radioactive Wastes: Not reported
Asbestos: Not reported
Responsible Unit: HEADQUARTERS
Arsenic Code: Not reported
MTBE Code: Not reported
UXO Code: Not reported
Dioxin: Not reported
Non-Halogenated Solvents: Confirmed
Base/Neutral/Acid Organics: Not reported
Halogenated Organic Compounds: Not reported
EPA Priority Pollutants - Metals and Cyanide: Not reported
Metals - Other non-priority pollutant medals: Not reported
Polychlorinated biPhenyls (PCBs): Not reported
Polynuclear Aromatic Hydrocarbons (PAH): Not reported
Conventional Contaminants, Organic: Not reported
Conventional Contaminants, Inorganic: Not reported
Tibutyl Tin Contaminant Group: Not reported
Bioassay/Benthic Failures Contaminant Group: Not reported
Wood Debris Contaminant Group: Not reported
Other Deleterious Substance Group: Not reported
Ecology Site Status (MTCA cleanup process): RA in Progress

HSL:

edr_fstat: WA
edr_fzip: Not reported
edr_fcnty: SNOHOMISH
edr_zip: Not reported
Facility Type: Hazardous Sites List
Facility Status: Cleanup Started
FSID Number: 2728
Rank: 2
Region: HQ

ALLSITES:

Facility Id: 2728
Latitude: 47.980899999999998
Longitude: -122.21720000000001
Geographic location identifier (alias facid): 2728
Facility Name: ExxonMobil ADC Site
Latitude Decimal Degrees: 47.980899999999998
Longitude Decimal Degrees: -122.21720000000001
Coordinate Point Areal Extent Code: 99
Horizontal Accuracy Code: 13
Coordinate Point Geographic Position Code: 99
Location Verified Code: Y

Map ID
Direction
Distance
Elevation

MAP FINDINGS

Site

Database(s)

EDR ID Number
EPA ID Number

EXXONMOBIL ADC SITE (Continued)

S109344470

Geographic Location Identifier (Alias Facid): 2728
Interaction (Aka Env Int) Type Code: SCS
Interaction (Aka Env Int) Description: State Cleanup Site
Interaction Status: A
Federal Program Identifier: Not reported
Interaction Start Date: 1/1/1900
Interaction End Date: Not reported
prgm_facil: ExxonMobil ADC Site
cur_sys_pr: TOXICS
cur_sys_nm: ISIS

Geographic Location Identifier (Alias Facid): 2728
Interaction (Aka Env Int) Type Code: LUST
Interaction (Aka Env Int) Description: LUST Facility
Interaction Status: A
Federal Program Identifier: 200920
Interaction Start Date: 4/3/1989
Interaction End Date: Not reported
prgm_facil: Not reported
cur_sys_pr: TOXICS
cur_sys_nm: ISIS

Geographic Location Identifier (Alias Facid): 2728
Interaction (Aka Env Int) Type Code: SCS
Interaction (Aka Env Int) Description: State Cleanup Site
Interaction Status: A
Federal Program Identifier: Not reported
Interaction Start Date: 3/1/1988
Interaction End Date: Not reported
prgm_facil: ExxonMobil ADC Site
cur_sys_pr: TOXICS
cur_sys_nm: ISIS

Geographic Location Identifier (Alias Facid): 2728
Interaction (Aka Env Int) Type Code: ENFORFNL
Interaction (Aka Env Int) Description: Enforcement Final
Interaction Status: A
Federal Program Identifier: Not reported
Interaction Start Date: 3/18/2010
Interaction End Date: Not reported
prgm_facil: Not reported
cur_sys_pr: TOXICS
cur_sys_nm: DMS

Geographic Location Identifier (Alias Facid): 2728
Interaction (Aka Env Int) Type Code: UST
Interaction (Aka Env Int) Description: Underground Storage Tank
Interaction Status: I
Federal Program Identifier: 200920
Interaction Start Date: 11/19/1997
Interaction End Date: 7/11/2001
prgm_facil: Not reported
cur_sys_pr: TOXICS
cur_sys_nm: ISIS

Map ID
 Direction
 Distance
 Elevation

MAP FINDINGS

Site

Database(s)

EDR ID Number
 EPA ID Number

EXXONMOBIL ADC SITE (Continued)

S109344470

INST CONTROL:
 Facility Site ID: 2728
 Decision Type: Not reported
 Document Type: Not reported
 County Filing # For Individual IC Doc: Not reported
 Filing Date Of Individual IC Doc: Not reported
 Status: Not reported
 Status Date: Not reported
 Anchorage Restrictions: No
 Drinking Water Restrictions: No
 Education Programs: No
 Financial Assurance: No
 Finfish Harvesting Restrictions: No
 Groundwater Restriction: No
 Maintenance Requirements: No
 No Dredge Zone: No
 No Wake Zone: No
 Physical Measures: No
 Property Use Restriction: No
 Restrictive Signage: No
 Shellfish Harvesting Restrictions: No
 Soil Restriction: No
 Surface Water Restriction: No
 Swimming Restriction: No
 Vessel Draft Restriction: No

59
South
1/8-1/4
0.199 mi.
1051 ft.

KIMBERLY CLARK OUTFALL
CALIFORNIA ST OVERPASS
EVERETT, WA 98201

FINDS 1007216868
CSCSL N/A
ALLSITES
HSL

Relative:
Higher

FINDS:

Registry ID: 110016706199

Actual:
22 ft.

Environmental Interest/Information System

Washington Facility / Site Identification System (WA-FSIS) provides a means to query and display data maintained by the Washington Department of Ecology. This system contains key information for each facility/site that is currently, or has been, of interest to the Air Quality, Dam Safety, Hazardous Waste, Toxics Cleanup, and Water Quality Programs.

CSCSL:

Facility ID: 5409698
 Facility Type: Independent
 Region: Northwest
 Ecology Status Code: 2
 Entered Date: 1/30/2004
 Updated Date: 3/2/2010
 Brownfield Status: 0
 Rank Status: 5
 PSI Status: 1
 Clean Method: Not reported
 Drinking Water Type: Not reported

Map ID
Direction
Distance
Elevation

MAP FINDINGS

Site

Database(s)

EDR ID Number
EPA ID Number

KIMBERLY CLARK OUTFALL (Continued)

1007216868

Cleanup Standard: Not reported
Acres Remediated: Not reported
Latitude: 47.980556
Longitude: -122.216403
Lat/Long: 47.980556 / -122.216403
Lat/Long (dms): 47 58 50.002 / -122 12 59.051
Media Status Desc: 1/1/0001
Affected Media: Soil
Affected Media Status: Confirmed
Pesticides: Not reported
Petroleum Products: Confirmed
Phenolic Compounds: Not reported
Reactive Wastes: Not reported
Corrosive Wastes: Not reported
Radioactive Wastes: Not reported
Asbestos: Not reported
Responsible Unit: NORTHWEST
Arsenic Code: Not reported
MTBE Code: Not reported
UXO Code: Not reported
Dioxin: Not reported
Non-Halogenated Solvents: Not reported
Base/Neutral/Acid Organics: Not reported
Halogenated Organic Compounds: Not reported
EPA Priority Pollutants - Metals and Cyanide: Not reported
Metals - Other non-priority pollutant medals: Not reported
Polychlorinated biPhenyls (PCBs): Not reported
Polynuclear Aromatic Hydrocarbons (PAH): Not reported
Conventional Contaminants, Organic: Not reported
Conventional Contaminants, Inorganic: Not reported
Tibutyl Tin Contaminant Group: Not reported
Bioassay/Benthic Failures Contaminant Group: Not reported
Wood Debris Contaminant Group: Not reported
Other Deleterious Substance Group: Not reported
Ecology Site Status (MTCA cleanup process): Ranked, Awaiting RA

Facility ID: 5409698
Facility Type: Independent
Region: Northwest
Ecology Status Code: 2
Entered Date: 1/30/2004
Updated Date: 3/2/2010
Brownfield Status: 0
Rank Status: 5
PSI Status: 1
Clean Method: Not reported
Drinking Water Type: Not reported
Cleanup Standard: Not reported
Acres Remediated: Not reported
Latitude: 47.980556
Longitude: -122.216403
Lat/Long: 47.980556 / -122.216403
Lat/Long (dms): 47 58 50.002 / -122 12 59.051
Media Status Desc: 1/1/0001
Affected Media: Groundwater
Affected Media Status: Suspected
Pesticides: Not reported

Map ID
Direction
Distance
Elevation

MAP FINDINGS

Site

Database(s)

EDR ID Number
EPA ID Number

KIMBERLY CLARK OUTFALL (Continued)

1007216868

Petroleum Products: Suspected
Phenolic Compounds: Not reported
Reactive Wastes: Not reported
Corrosive Wastes: Not reported
Radioactive Wastes: Not reported
Asbestos: Not reported
Responsible Unit: NORTHWEST
Arsenic Code: Not reported
MTBE Code: Not reported
UXO Code: Not reported
Dioxin: Not reported
Non-Halogenated Solvents: Not reported
Base/Neutral/Acid Organics: Not reported
Halogenated Organic Compounds: Not reported
EPA Priority Pollutants - Metals and Cyanide: Not reported
Metals - Other non-priority pollutant medals: Not reported
Polychlorinated biPhenyls (PCBs): Not reported
Polynuclear Aromatic Hydrocarbons (PAH): Not reported
Conventional Contaminants, Organic: Not reported
Conventional Contaminants, Inorganic: Not reported
Tibutyl Tin Contaminant Group: Not reported
Bioassay/Benthic Failures Contaminant Group: Not reported
Wood Debris Contaminant Group: Not reported
Other Deleterious Substance Group: Not reported
Ecology Site Status (MTCA cleanup process): Ranked, Awaiting RA

ALLSITES:

Facility Id: 5409698
Latitude: 47.980556
Longitude: -122.216403
Geographic location identifier (alias facid): 5409698
Facility Name: Kimberly Clark Outfall
Latitude Decimal Degrees: 47.980556
Longitude Decimal Degrees: -122.216403
Coordinate Point Areal Extent Code: 4
Horizontal Accuracy Code: 99
Coordinate Point Geographic Position Code: 5
Location Verified Code: N

Geographic Location Identifier (Alias Facid): 5409698
Interaction (Aka Env Int) Type Code: INDPNDNT
Interaction (Aka Env Int) Description: Independent Cleanup
Interaction Status: A
Federal Program Identifier: Not reported
Interaction Start Date: 1/30/2004
Interaction End Date: Not reported
prgm_facil: Kimberly Clark Outfall
cur_sys_pr: TOXICS
cur_sys_nm: ISIS

HSL:

edr_fstat: WA
edr_fzip: Not reported
edr_fcnty: SNOHOMISH
edr_zip: Not reported

Map ID
 Direction
 Distance
 Elevation

MAP FINDINGS

Site

Database(s)

EDR ID Number
 EPA ID Number

KIMBERLY CLARK OUTFALL (Continued)

1007216868

Facility Type: Hazardous Sites List
Facility Status: Awaiting Cleanup
FSID Number: 5409698
Rank: 5
Region: NW

60
North
1/8-1/4
0.205 mi.
1083 ft.

NORTH MARINA REDEVELOPMENT
N & E OF N MARINA W W OF MARINE VIEW DR
EVERETT, WA 98206

CSCSL S106352753
ALLSITES N/A

Relative:
Equal

CSCSL:

Actual:
5 ft.

| | | |
|---|----------------------------|---------------------|
| Facility ID: | 3662425 | |
| Facility Type: | Not reported | |
| Region: | Northwest | |
| Ecology Status Code: | 1 | |
| Entered Date: | 4/20/2004 | |
| Updated Date: | 11/27/2007 | |
| Brownfield Status: | 0 | |
| Rank Status: | Not reported | |
| PSI Status: | 1 | |
| Clean Method: | Not reported | |
| Drinking Water Type: | Not reported | |
| Cleanup Standard: | Not reported | |
| Acres Remediated: | Not reported | |
| Latitude: | 47.986361 | |
| Longitude: | -122.216778 | |
| Lat/Long: | 47.986361 / -122.216778 | |
| Lat/Long (dms): | 47 59 10.9 / -122 13 0.401 | |
| Media Status Desc: | 5/1/2009 | |
| Affected Media: | Sediment | |
| Affected Media Status: | Confirmed | |
| Pesticides: | Not reported | |
| Petroleum Products: | Confirmed | |
| Phenolic Compounds: | Confirmed | |
| Reactive Wastes: | Not reported | |
| Corrosive Wastes: | Not reported | |
| Radioactive Wastes: | Not reported | |
| Asbestos: | Not reported | |
| Responsible Unit: | HEADQUARTERS | |
| Arsenic Code: | Not reported | |
| MTBE Code: | Not reported | |
| UXO Code: | Not reported | |
| Dioxin: | Not reported | |
| Non-Halogenated Solvents: | | Confirmed |
| Base/Neutral/Acid Organics: | | Not reported |
| Halogenated Organic Compounds: | | Not reported |
| EPA Priority Pollutants - Metals and Cyanide: | | Confirmed |
| Metals - Other non-priority pollutant medals: | | Not reported |
| Polychlorinated biPhenyls (PCBs): | | Below Cleanup Level |
| Polynuclear Aromatic Hydrocarbons (PAH): | | Confirmed |
| Conventional Contaminants, Organic: | | Not reported |
| Conventional Contaminants, Inorganic: | | Not reported |
| Tibutyl Tin Contaminant Group: | | Confirmed |
| Bioassay/Benthic Failures Contaminant Group: | | Not reported |
| Wood Debris Contaminant Group: | | Not reported |
| Other Deleterious Substance Group: | | Not reported |

Map ID
Direction
Distance
Elevation

MAP FINDINGS

Site

Database(s)

EDR ID Number
EPA ID Number

NORTH MARINA REDEVELOPMENT (Continued)

S106352753

Ecology Site Status (MTCA cleanup process): Awaiting SHA

Facility ID: 3662425
Facility Type: Not reported
Region: Northwest
Ecology Status Code: 1
Entered Date: 4/20/2004
Updated Date: 11/27/2007
Brownfield Status: 0
Rank Status: Not reported
PSI Status: 1
Clean Method: Not reported
Drinking Water Type: Not reported
Cleanup Standard: Not reported
Acres Remediated: Not reported
Latitude: 47.986361
Longitude: -122.216778
Lat/Long: 47.986361 / -122.216778
Lat/Long (dms): 47 59 10.9 / -122 13 0.401
Media Status Desc: 1/1/0001
Affected Media: Groundwater
Affected Media Status: Confirmed
Pesticides: Not reported
Petroleum Products: Confirmed
Phenolic Compounds: Not reported
Reactive Wastes: Not reported
Corrosive Wastes: Not reported
Radioactive Wastes: Not reported
Asbestos: Not reported
Responsible Unit: HEADQUARTERS
Arsenic Code: Not reported
MTBE Code: Not reported
UXO Code: Not reported
Dioxin: Not reported
Non-Halogenated Solvents: Below Cleanup Level
Base/Neutral/Acid Organics: Not reported
Halogenated Organic Compounds: Not reported
EPA Priority Pollutants - Metals and Cyanide: Confirmed
Metals - Other non-priority pollutant medals: Not reported
Polychlorinated biPhenyls (PCBs): Confirmed
Polynuclear Aromatic Hydrocarbons (PAH): Not reported
Conventional Contaminants, Organic: Not reported
Conventional Contaminants, Inorganic: Not reported
Tibutyl Tin Contaminant Group: Not reported
Bioassay/Benthic Failures Contaminant Group: Not reported
Wood Debris Contaminant Group: Not reported
Other Deleterious Substance Group: Not reported
Ecology Site Status (MTCA cleanup process): Awaiting SHA

Facility ID: 3662425
Facility Type: Not reported
Region: Northwest
Ecology Status Code: 1
Entered Date: 4/20/2004
Updated Date: 11/27/2007
Brownfield Status: 0
Rank Status: Not reported

Map ID
Direction
Distance
Elevation

MAP FINDINGS

Site

Database(s)

EDR ID Number
EPA ID Number

NORTH MARINA REDEVELOPMENT (Continued)

S106352753

PSI Status: 1
Clean Method: Not reported
Drinking Water Type: Not reported
Cleanup Standard: Not reported
Acres Remediated: Not reported
Latitude: 47.986361
Longitude: -122.216778
Lat/Long: 47.986361 / -122.216778
Lat/Long (dms): 47 59 10.9 / -122 13 0.401
Media Status Desc: 1/1/0001
Affected Media: Soil
Affected Media Status: Confirmed
Pesticides: Not reported
Petroleum Products: Confirmed
Phenolic Compounds: Not reported
Reactive Wastes: Not reported
Corrosive Wastes: Not reported
Radioactive Wastes: Not reported
Asbestos: Not reported
Responsible Unit: HEADQUARTERS
Arsenic Code: Not reported
MTBE Code: Not reported
UXO Code: Not reported
Dioxin: Not reported
Non-Halogenated Solvents: Not reported
Base/Neutral/Acid Organics: Not reported
Halogenated Organic Compounds: Not reported
EPA Priority Pollutants - Metals and Cyanide: Confirmed
Metals - Other non-priority pollutant medals: Not reported
Polychlorinated biPhenyls (PCBs): Confirmed
Polynuclear Aromatic Hydrocarbons (PAH): Below Cleanup Level
Conventional Contaminants, Organic: Not reported
Conventional Contaminants, Inorganic: Not reported
Tibutyl Tin Contaminant Group: Not reported
Bioassay/Benthic Failures Contaminant Group: Not reported
Wood Debris Contaminant Group: Not reported
Other Deleterious Substance Group: Not reported
Ecology Site Status (MTCA cleanup process): Awaiting SHA

ALLSITES:

Facility Id: 3662425
Latitude: 47.986361000000002
Longitude: -122.21677800000001
Geographic location identifier (alias facid): 3662425
Facility Name: NORTH MARINA REDEVELOPMENT
Latitude Decimal Degrees: 47.986361000000002
Longitude Decimal Degrees: -122.21677800000001
Coordinate Point Areal Extent Code: 99
Horizontal Accuracy Code: 99
Coordinate Point Geographic Position Code: 99
Location Verified Code: N

Geographic Location Identifier (Alias Facid): 3662425
Interaction (Aka Env Int) Type Code: SCS
Interaction (Aka Env Int) Description: State Cleanup Site
Interaction Status: A
Federal Program Identifier: Not reported

Map ID
Direction
Distance
Elevation

MAP FINDINGS

Site

Database(s)

EDR ID Number
EPA ID Number

NORTH MARINA REDEVELOPMENT (Continued)

S106352753

Interaction Start Date: 11/14/2007
Interaction End Date: Not reported
prgm_facil: NORTH MARINA REDEVELOPMENT
cur_sys_pr: TOXICS
cur_sys_nm: ISIS

Geographic Location Identifier (Alias Facid): 3662425
Interaction (Aka Env Int) Type Code: VOLCLNST
Interaction (Aka Env Int) Description: Voluntary Cleanup Sites
Interaction Status: I
Federal Program Identifier: NW1249
Interaction Start Date: 4/20/2004
Interaction End Date: 11/14/2007
prgm_facil: NORTH MARINA REDEVELOPMENT
cur_sys_pr: TOXICS
cur_sys_nm: ISIS

61
SE
1/8-1/4
0.232 mi.
1227 ft.

**HERALD
1213 CALIFORNIA AVE
EVERETT, WA 98201**

**RCRA-NonGen 1001806979
FINDS WAD988515607
ALLSITES**

**Relative:
Higher**

RCRA-NonGen:

**Actual:
61 ft.**

Date form received by agency: 01/08/2004
Facility name: HERALD
Facility address: 1213 CALIFORNIA AVE
EVERETT, WA 98201
EPA ID: WAD988515607
Mailing address: PO BOX 930
EVERETT, WA 98206-0930
Contact: KEVIN SALSER
Contact address: PO BOX 930
EVERETT, WA 98206-0930
Contact country: US
Contact telephone: (425)339-3194
Contact email: Not reported
EPA Region: 10
Classification: Non-Generator
Description: Handler: Non-Generators do not presently generate hazardous waste

Owner/Operator Summary:

Owner/operator name: ROBIN LARSON
Owner/operator address: PO BOX 930
EVERETT, WA 98206
Owner/operator country: US
Owner/operator telephone: Not reported
Legal status: Private
Owner/Operator Type: Operator
Owner/Op start date: 09/20/1996
Owner/Op end date: Not reported

Handler Activities Summary:

U.S. importer of hazardous waste: No
Mixed waste (haz. and radioactive): No
Recycler of hazardous waste: No

Map ID
Direction
Distance
Elevation

MAP FINDINGS

Site

Database(s)

EDR ID Number
EPA ID Number

HERALD (Continued)

1001806979

Transporter of hazardous waste: No
Treater, storer or disposer of HW: No
Underground injection activity: No
On-site burner exemption: No
Furnace exemption: No
Used oil fuel burner: No
Used oil processor: No
User oil refiner: No
Used oil fuel marketer to burner: No
Used oil Specification marketer: No
Used oil transfer facility: No
Used oil transporter: No
Off-site waste receiver: Commercial status unknown

Historical Generators:

Date form received by agency: 12/31/2003
Facility name: HERALD
Classification: Not a generator, verified

Date form received by agency: 03/01/1996
Facility name: HERALD
Site name: THE HERALD
Classification: Large Quantity Generator

Violation Status: No violations found

FINDS:

Registry ID: 110000829630

Environmental Interest/Information System

Washington Facility / Site Identification System (WA-FSIS) provides a means to query and display data maintained by the Washington Department of Ecology. This system contains key information for each facility/site that is currently, or has been, of interest to the Air Quality, Dam Safety, Hazardous Waste, Toxics Cleanup, and Water Quality Programs.

RCRAInfo is a national information system that supports the Resource Conservation and Recovery Act (RCRA) program through the tracking of events and activities related to facilities that generate, transport, and treat, store, or dispose of hazardous waste. RCRAInfo allows RCRA program staff to track the notification, permit, compliance, and corrective action activities required under RCRA.

ALLSITES:

Facility Id: 17774898
Latitude: 47.98057
Longitude: -122.21416000000001
Geographic location identifier (alias facid): 17774898
Facility Name: Herald
Latitude Decimal Degrees: 47.98057
Longitude Decimal Degrees: -122.21416000000001
Coordinate Point Areal Extent Code: 99
Horizontal Accuracy Code: 99
Coordinate Point Geographic Position Code: 99

Map ID
 Direction
 Distance
 Elevation

MAP FINDINGS

Site

Database(s)

EDR ID Number
 EPA ID Number

HERALD (Continued)

1001806979

| | |
|---|------------------------------|
| Location Verified Code: | N |
| Geographic Location Identifier (Alias Facid): | 17774898 |
| Interaction (Aka Env Int) Type Code: | TIER2 |
| Interaction (Aka Env Int) Description: | Emergency/Haz Chem Rpt TIER2 |
| Interaction Status: | A |
| Federal Program Identifier: | WAD988515607 |
| Interaction Start Date: | 1/1/1990 |
| Interaction End Date: | Not reported |
| prgm_facil: | Not reported |
| cur_sys_pr: | HAZWASTE |
| cur_sys_nm: | EPCRA |
| | |
| Geographic Location Identifier (Alias Facid): | 17774898 |
| Interaction (Aka Env Int) Type Code: | HWP |
| Interaction (Aka Env Int) Description: | Hazardous Waste Planner |
| Interaction Status: | I |
| Federal Program Identifier: | WAD988515607 |
| Interaction Start Date: | 1/1/1995 |
| Interaction End Date: | 12/31/1995 |
| prgm_facil: | Not reported |
| cur_sys_pr: | HAZWASTE |
| cur_sys_nm: | HWPPRT |
| | |
| Geographic Location Identifier (Alias Facid): | 17774898 |
| Interaction (Aka Env Int) Type Code: | HWG |
| Interaction (Aka Env Int) Description: | Hazardous Waste Generator |
| Interaction Status: | I |
| Federal Program Identifier: | WAD988515607 |
| Interaction Start Date: | 6/19/1997 |
| Interaction End Date: | 12/31/2003 |
| prgm_facil: | Not reported |
| cur_sys_pr: | HAZWASTE |
| cur_sys_nm: | TURBOWASTE |

62
SSE
1/8-1/4
0.248 mi.
1308 ft.

BARGREEN INC
2804 MARINE VIEW DR
EVERETT, WA 98201

ALLSITES **U000712748**
UST **N/A**

Relative:
Higher

ALLSITES:
 Facility Id: 48732928
 Latitude: 47.980297
 Longitude: -122.215666
 Geographic location identifier (alias facid): 48732928
 Facility Name: BARGREEN INC
 Latitude Decimal Degrees: 47.980297
 Longitude Decimal Degrees: -122.215666
 Coordinate Point Areal Extent Code: 4
 Horizontal Accuracy Code: 6
 Coordinate Point Geographic Position Code: 5
 Location Verified Code: N

Actual:
61 ft.

Geographic Location Identifier (Alias Facid): 48732928
 Interaction (Aka Env Int) Type Code: UST
 Interaction (Aka Env Int) Description: Underground Storage Tank

Map ID
Direction
Distance
Elevation

MAP FINDINGS

Site

Database(s)

EDR ID Number
EPA ID Number

BARGREEN INC (Continued)

U000712748

Interaction Status: I
Federal Program Identifier: 101373
Interaction Start Date: 11/14/1991
Interaction End Date: 5/3/2000
prgm_facil: Not reported
cur_sys_pr: TOXICS
cur_sys_nm: ISIS

UST:

Facility ID: 48732928
Site ID: 101373
Lat Deg: 47
Lat Min: 58
Lat Sec: 49.0692000000007
Long Deg: -122
Long Min: 12
Long Sec: 56.3975999999957
UBI: Not reported
Phone Number: Not reported

Tank ID: 32909
Tank Name: 1
Install Date: 12/31/1964
Capacity: Not reported
Tank Upgrade Date: 1/1/0001
TankSystem Status: Removed
TankSystem Status Change Date: 8/26/1996
Tank Status: Removed
Tank Permit Expiration Date: 1/1/0001
Tank Closure Date: 1/1/0001
Tank Pumping System: Not reported
Tank Spill Prevention: Not reported
Tank Overfill Prevention: Not reported
Tank Material: Not reported
Tank Construction: Not reported
Tank Tightness Test: Not reported
Tank Corrosion Protection: Not reported
Pipe Material: Not reported
Pipe Construction: Not reported
Pipe Primary Release Detection: Not reported
Pipe Second Release Detection: Not reported
Pipe Corrosion Protection: Not reported
Tank Primary Release Detection: Not reported
Tank Second Release Detection: Not reported
Pipe Tightness Test: Not reported
Tank Actual Status Date: 8/6/1996
Tag Number: Not reported

Map ID
Direction
Distance
Elevation

MAP FINDINGS

Site

Database(s)

EDR ID Number
EPA ID Number

63
SSE
1/4-1/2
0.268 mi.
1416 ft.

ABLE BODY & PAINT SHOP
2813 W MARINE VIEW DR
EVERETT, WA 98201

RCRA-SQG 1000195545
FINDS WAD088728936
ALLSITES

**Relative:
Higher**

RCRA-SQG:

Date form received by agency: 08/21/1996
Facility name: ABLE BODY & PAINT SHOP
Facility address: 2813 W MARINE VIEW DR
EVERETT, WA 98201
EPA ID: WAD088728936
Contact: CHRIS JOHNSON
Contact address: 2813 W MARINE VIEW DR
EVERETT, WA 98201-3423
Contact country: US
Contact telephone: (360)252-5666
Contact email: Not reported
EPA Region: 10
Land type: Private
Classification: Small Small Quantity Generator
Description: Handler: generates more than 100 and less than 1000 kg of hazardous waste during any calendar month and accumulates less than 6000 kg of hazardous waste at any time; or generates 100 kg or less of hazardous waste during any calendar month, and accumulates more than 1000 kg of hazardous waste at any time

**Actual:
69 ft.**

Owner/Operator Summary:

Owner/operator name: CHRIS JOHNSON
Owner/operator address: 2813 W MARINE VIEW DR
EVERETT, WA 98201
Owner/operator country: US
Owner/operator telephone: Not reported
Legal status: Private
Owner/Operator Type: Operator
Owner/Op start date: 08/21/1996
Owner/Op end date: Not reported

Handler Activities Summary:

U.S. importer of hazardous waste: No
Mixed waste (haz. and radioactive): No
Recycler of hazardous waste: No
Transporter of hazardous waste: No
Treater, storer or disposer of HW: No
Underground injection activity: No
On-site burner exemption: No
Furnace exemption: No
Used oil fuel burner: No
Used oil processor: No
Used oil refiner: No
Used oil fuel marketer to burner: No
Used oil Specification marketer: No
Used oil transfer facility: No
Used oil transporter: No
Off-site waste receiver: Commercial status unknown

Facility Has Received Notices of Violations:

Regulation violated: SR - 082(2)(c)

Map ID
Direction
Distance
Elevation

MAP FINDINGS

Site

Database(s)

EDR ID Number
EPA ID Number

ABLE BODY & PAINT SHOP (Continued)

1000195545

Area of violation: Generators - General
Date violation determined: 06/16/1993
Date achieved compliance: 07/26/1995
Violation lead agency: State
Enforcement action: Not reported
Enforcement action date: Not reported
Enf. disposition status: Not reported
Enf. disp. status date: Not reported
Enforcement lead agency: Not reported
Proposed penalty amount: Not reported
Final penalty amount: Not reported
Paid penalty amount: Not reported

Regulation violated: SR - 630(7)(a)
Area of violation: Generators - General
Date violation determined: 06/16/1993
Date achieved compliance: 07/26/1995
Violation lead agency: State
Enforcement action: Not reported
Enforcement action date: Not reported
Enf. disposition status: Not reported
Enf. disp. status date: Not reported
Enforcement lead agency: Not reported
Proposed penalty amount: Not reported
Final penalty amount: Not reported
Paid penalty amount: Not reported

Regulation violated: SR - 071(1)(b)
Area of violation: Generators - General
Date violation determined: 06/16/1993
Date achieved compliance: 07/26/1995
Violation lead agency: State
Enforcement action: Not reported
Enforcement action date: Not reported
Enf. disposition status: Not reported
Enf. disp. status date: Not reported
Enforcement lead agency: Not reported
Proposed penalty amount: Not reported
Final penalty amount: Not reported
Paid penalty amount: Not reported

Regulation violated: SR - 630(5)
Area of violation: Generators - General
Date violation determined: 06/16/1993
Date achieved compliance: 07/26/1995
Violation lead agency: State
Enforcement action: Not reported
Enforcement action date: Not reported
Enf. disposition status: Not reported
Enf. disp. status date: Not reported
Enforcement lead agency: Not reported
Proposed penalty amount: Not reported
Final penalty amount: Not reported
Paid penalty amount: Not reported

Regulation violated: SR - 630(3)
Area of violation: Generators - General

Map ID
Direction
Distance
Elevation

MAP FINDINGS

Site

Database(s)

EDR ID Number
EPA ID Number

ABLE BODY & PAINT SHOP (Continued)

1000195545

Date violation determined: 06/16/1993
Date achieved compliance: 07/26/1995
Violation lead agency: State
Enforcement action: Not reported
Enforcement action date: Not reported
Enf. disposition status: Not reported
Enf. disp. status date: Not reported
Enforcement lead agency: Not reported
Proposed penalty amount: Not reported
Final penalty amount: Not reported
Paid penalty amount: Not reported

Regulation violated: SR - 630 (2)
Area of violation: Generators - General
Date violation determined: 06/16/1993
Date achieved compliance: 07/26/1995
Violation lead agency: State
Enforcement action: Not reported
Enforcement action date: Not reported
Enf. disposition status: Not reported
Enf. disp. status date: Not reported
Enforcement lead agency: Not reported
Proposed penalty amount: Not reported
Final penalty amount: Not reported
Paid penalty amount: Not reported

Evaluation Action Summary:

Evaluation date: 04/17/1996
Evaluation: COMPLIANCE ASSISTANCE VISIT
Area of violation: Not reported
Date achieved compliance: Not reported
Evaluation lead agency: State

Evaluation date: 06/16/1993
Evaluation: COMPLIANCE EVALUATION INSPECTION ON-SITE
Area of violation: Generators - General
Date achieved compliance: 07/26/1995
Evaluation lead agency: State

Evaluation date: 09/29/1989
Evaluation: NON-FINANCIAL RECORD REVIEW
Area of violation: Not reported
Date achieved compliance: Not reported
Evaluation lead agency: State

FINDS:

Registry ID: 110005328252

Environmental Interest/Information System

Washington Facility / Site Identification System (WA-FSIS) provides a means to query and display data maintained by the Washington Department of Ecology. This system contains key information for each facility/site that is currently, or has been, of interest to the Air Quality, Dam Safety, Hazardous Waste, Toxics Cleanup, and Water Quality Programs.

Map ID
 Direction
 Distance
 Elevation

MAP FINDINGS

Site

Database(s)

EDR ID Number
 EPA ID Number

ABLE BODY & PAINT SHOP (Continued)

1000195545

RCRAInfo is a national information system that supports the Resource Conservation and Recovery Act (RCRA) program through the tracking of events and activities related to facilities that generate, transport, and treat, store, or dispose of hazardous waste. RCRAInfo allows RCRA program staff to track the notification, permit, compliance, and corrective action activities required under RCRA.

ALLSITES:

Facility Id: 91783865
 Latitude: 47.981409999999997
 Longitude: -122.21438999999999
 Geographic location identifier (alias facid): 91783865
 Facility Name: Able Body & Paint Shop
 Latitude Decimal Degrees: 47.981409999999997
 Longitude Decimal Degrees: -122.21438999999999
 Coordinate Point Areal Extent Code: 99
 Horizontal Accuracy Code: 99
 Coordinate Point Geographic Position Code: 99
 Location Verified Code: N

Geographic Location Identifier (Alias Facid): 91783865
 Interaction (Aka Env Int) Type Code: HWG
 Interaction (Aka Env Int) Description: Hazardous Waste Generator
 Interaction Status: I
 Federal Program Identifier: WAD088728936
 Interaction Start Date: 2/26/1986
 Interaction End Date: 12/31/1994
 prgm_facil: Not reported
 cur_sys_pr: HAZWASTE
 cur_sys_nm: TURBOWASTE

**64
 SE
 1/4-1/2
 0.274 mi.
 1448 ft.**

**RAINBOW RESOURCES
 2803 GRAND AVE
 EVERETT, WA 98201**

**RCRA-NonGen 1000697142
 FINDS WAD988508404
 ALLSITES**

**Relative:
 Higher**

RCRA-NonGen:
 Date form received by agency: 01/01/1995
 Facility name: RAINBOW RESOURCES
 Facility address: 2803 GRAND AVE
 EVERETT, WA 982013417
 EPA ID: WAD988508404
 Contact: VICKI HOFMANN
 Contact address: 2803 GRAND AVE
 EVERETT, WA 98201-3417
 Contact country: US
 Contact telephone: (425)513-2989
 Contact email: Not reported
 EPA Region: 10
 Land type: Private
 Classification: Non-Generator
 Description: Handler: Non-Generators do not presently generate hazardous waste

**Actual:
 82 ft.**

Map ID
Direction
Distance
Elevation

MAP FINDINGS

Site

Database(s)

EDR ID Number
EPA ID Number

RAINBOW RESOURCES (Continued)

1000697142

Owner/Operator Summary:

Owner/operator name: BRIDGEWAYS
Owner/operator address: 2803 GRAND AVE
EVERETT, WA 98201
Owner/operator country: US
Owner/operator telephone: Not reported
Legal status: Private
Owner/Operator Type: Owner
Owner/Op start date: 01/01/1995
Owner/Op end date: Not reported

Handler Activities Summary:

U.S. importer of hazardous waste: No
Mixed waste (haz. and radioactive): No
Recycler of hazardous waste: No
Transporter of hazardous waste: No
Treater, storer or disposer of HW: No
Underground injection activity: No
On-site burner exemption: No
Furnace exemption: No
Used oil fuel burner: No
Used oil processor: No
User oil refiner: No
Used oil fuel marketer to burner: No
Used oil Specification marketer: No
Used oil transfer facility: No
Used oil transporter: No
Off-site waste receiver: Commercial status unknown

Violation Status: No violations found

Evaluation Action Summary:

Evaluation date: 08/17/1993
Evaluation: COMPLIANCE ASSISTANCE VISIT
Area of violation: Not reported
Date achieved compliance: Not reported
Evaluation lead agency: State

FINDS:

Registry ID: 110005376850

Environmental Interest/Information System

RCRAInfo is a national information system that supports the Resource Conservation and Recovery Act (RCRA) program through the tracking of events and activities related to facilities that generate, transport, and treat, store, or dispose of hazardous waste. RCRAInfo allows RCRA program staff to track the notification, permit, compliance, and corrective action activities required under RCRA.

ALLSITES:

Facility Id: 41752663
Latitude: 47.980440000000002
Longitude: -122.21303
Geographic location identifier (alias facid): 41752663

Map ID
Direction
Distance
Elevation

MAP FINDINGS

Site

Database(s)

EDR ID Number
EPA ID Number

RAINBOW RESOURCES (Continued)

1000697142

Facility Name: Rainbow Resources
Latitude Decimal Degrees: 47.98044000000002
Longitude Decimal Degrees: -122.21303
Coordinate Point Areal Extent Code: 99
Horizontal Accuracy Code: 99
Coordinate Point Geographic Position Code: 99
Location Verified Code: N

Geographic Location Identifier (Alias Facid): 41752663
Interaction (Aka Env Int) Type Code: HWG
Interaction (Aka Env Int) Description: Hazardous Waste Generator
Interaction Status: I
Federal Program Identifier: WAD988508404
Interaction Start Date: 6/25/1992
Interaction End Date: 11/1/1994
prgm_facil: Not reported
cur_sys_pr: HAZWASTE
cur_sys_nm: TURBOWASTE

D65
South
1/4-1/2
0.280 mi.
1480 ft.

STEVEDORING SERVICES OF AMERICA UST 6932
1006 HEWITT AVE
EVERETT, WA 98201

ALLSITES **U001124750**
UST **N/A**

Site 1 of 3 in cluster D

Relative:
Higher

ALLSITES:
Facility Id: 96373665
Latitude: 47.979087
Longitude: -122.21846600000001
Geographic location identifier (alias facid): 96373665
Facility Name: STEVEDORING SERVICES OF AMERICA UST 6932
Latitude Decimal Degrees: 47.979087
Longitude Decimal Degrees: -122.21846600000001
Coordinate Point Areal Extent Code: 4
Horizontal Accuracy Code: 6
Coordinate Point Geographic Position Code: 5
Location Verified Code: N

Actual:
41 ft.

Geographic Location Identifier (Alias Facid): 96373665
Interaction (Aka Env Int) Type Code: UST
Interaction (Aka Env Int) Description: Underground Storage Tank
Interaction Status: I
Federal Program Identifier: 6932
Interaction Start Date: 6/8/1998
Interaction End Date: 5/3/2000
prgm_facil: Not reported
cur_sys_pr: TOXICS
cur_sys_nm: ISIS

UST:

Facility ID: 96373665
Site ID: 6932
Lat Deg: 47
Lat Min: 58
Lat Sec: 44.71319999999993

Map ID
Direction
Distance
Elevation

MAP FINDINGS

Site

Database(s)

EDR ID Number
EPA ID Number

STEVEDORING SERVICES OF AMERICA UST 6932 (Continued)

U001124750

Long Deg: -122
Long Min: 13
Long Sec: 6.4776000002336
UBI: Not reported
Phone Number: 2062598193

Tank ID: 16188
Tank Name: GASOLINE
Install Date: 12/31/1964
Capacity: Not reported
Tank Upgrade Date: 1/1/0001
TankSystem Status: Removed
TankSystem Status Change Date: 8/26/1996
Tank Status: Removed
Tank Permit Expiration Date: 1/1/0001
Tank Closure Date: 1/1/0001
Tank Pumping System: Not reported
Tank Spill Prevention: Not reported
Tank Overfill Prevention: Not reported
Tank Material: Steel
Tank Construction: Not reported
Tank Tightness Test: Not reported
Tank Corrosion Protection: Not reported
Pipe Material: Steel
Pipe Construction: Not reported
Pipe Primary Release Detection: Not reported
Pipe Second Release Detection: Not reported
Pipe Corrosion Protection: Not reported
Tank Primary Release Detection: Not reported
Tank Second Release Detection: Not reported
Pipe Tightness Test: Not reported
Tank Actual Status Date: 8/6/1996
Tag Number: Not reported

D66 TAT USA CORP
South 718 HEWITT AV
1/4-1/2 EVERETT, WA 98201
0.281 mi.
1482 ft. Site 2 of 3 in cluster D

RCRA-NonGen 1000706895
FINDS WAD988503447
ALLSITES
CSCSL NFA

Relative:
Higher

RCRA-NonGen:
Date form received by agency: 07/02/1997
Facility name: TAT USA CORP
Facility address: 718 HEWITT AV
EVERETT, WA 98201
EPA ID: WAD988503447
Mailing address: 718 HEWITT AVE
EVERETT, WA 98201-3956
Contact: LARRY PUTNAM
Contact address: 718 HEWITT AVE
EVERETT, WA 98201-3956
Contact country: US
Contact telephone: (425)258-6711
Contact email: Not reported
EPA Region: 10
Land type: Private
Classification: Non-Generator
Description: Handler: Non-Generators do not presently generate hazardous waste

Actual:
36 ft.

Map ID
Direction
Distance
Elevation

MAP FINDINGS

Site

Database(s)

EDR ID Number
EPA ID Number

TAT USA CORP (Continued)

1000706895

Owner/Operator Summary:

Owner/operator name: TAT PROPERTIES
Owner/operator address: 718 HEWITT AVE
EVERETT, WA 98201
Owner/operator country: US
Owner/operator telephone: Not reported
Legal status: Private
Owner/Operator Type: Owner
Owner/Op start date: 05/03/1996
Owner/Op end date: Not reported

Handler Activities Summary:

U.S. importer of hazardous waste: No
Mixed waste (haz. and radioactive): No
Recycler of hazardous waste: No
Transporter of hazardous waste: No
Treater, storer or disposer of HW: No
Underground injection activity: No
On-site burner exemption: No
Furnace exemption: No
Used oil fuel burner: No
Used oil processor: No
Used oil refiner: No
Used oil fuel marketer to burner: No
Used oil Specification marketer: No
Used oil transfer facility: No
Used oil transporter: No
Off-site waste receiver: Commercial status unknown

Violation Status: No violations found

Evaluation Action Summary:

Evaluation date: 05/19/1992
Evaluation: COMPLIANCE ASSISTANCE VISIT
Area of violation: Not reported
Date achieved compliance: Not reported
Evaluation lead agency: State

FINDS:

Registry ID: 110005373489

Environmental Interest/Information System

Washington Facility / Site Identification System (WA-FSIS) provides a means to query and display data maintained by the Washington Department of Ecology. This system contains key information for each facility/site that is currently, or has been, of interest to the Air Quality, Dam Safety, Hazardous Waste, Toxics Cleanup, and Water Quality Programs.

RCRAInfo is a national information system that supports the Resource Conservation and Recovery Act (RCRA) program through the tracking of events and activities related to facilities that generate, transport, and treat, store, or dispose of hazardous waste. RCRAInfo allows RCRA program staff to track the notification, permit, compliance, and corrective action activities required under RCRA.

Map ID
Direction
Distance
Elevation

MAP FINDINGS

Site

Database(s)

EDR ID Number
EPA ID Number

TAT USA CORP (Continued)

1000706895

ALLSITES:

Facility Id: 2739
Latitude: 47.979199999999999
Longitude: -122.21845999999999
Geographic location identifier (alias facid): 2739
Facility Name: TAT USA CORP
Latitude Decimal Degrees: 47.979199999999999
Longitude Decimal Degrees: -122.21845999999999
Coordinate Point Areal Extent Code: 99
Horizontal Accuracy Code: 99
Coordinate Point Geographic Position Code: 99
Location Verified Code: N

Geographic Location Identifier (Alias Facid): 2739
Interaction (Aka Env Int) Type Code: SCG
Interaction (Aka Env Int) Description: State Cleanup Site
Interaction Status: I
Federal Program Identifier: Not reported
Interaction Start Date: 11/8/1990
Interaction End Date: 8/17/2000
prgm_facil: TAT USA CORP
cur_sys_pr: TOXICS
cur_sys_nm: ISIS

Geographic Location Identifier (Alias Facid): 2739
Interaction (Aka Env Int) Type Code: HWG
Interaction (Aka Env Int) Description: Hazardous Waste Generator
Interaction Status: I
Federal Program Identifier: WAD988503447
Interaction Start Date: 3/16/1992
Interaction End Date: 12/31/1993
prgm_facil: Not reported
cur_sys_pr: HAZWASTE
cur_sys_nm: TURBOWASTE

CSCSL NFA:

Facility/Site Id: 2739
NFA Type: NFA after assessment, IRAP, or VCP
NFA Date: 8/17/2000
Rank: Not reported
Alternate Name: Not reported
VCP: Not reported

E67
ESE
1/4-1/2
0.281 mi.
1485 ft.

ABANDONED SERVICE STATION
2702 RUCKER AVE.
EVERETT, WA 98201
Site 1 of 6 in cluster E

ICR S103502655
N/A

Relative:
Higher

ICR:
Date Ecology Received Report: 07/06/90
Contaminants Found at Site: Petroleum products
Media Contaminated: Soil
Waste Management: Tank
Region: North Western
Type of Report Ecology Received: Interim cleanup report

Actual:
112 ft.

Map ID
 Direction
 Distance
 Elevation

MAP FINDINGS

Site

Database(s)

EDR ID Number
 EPA ID Number

ABANDONED SERVICE STATION (Continued)

S103502655

Site Register Issue: 90-07
 County Code: 31
 Contact: Not reported
 Report Title: Not reported

Date Ecology Received Report: 08/08/90
 Contaminants Found at Site: Petroleum products
 Media Contaminated: Soil
 Waste Management: Tank
 Region: North Western
 Type of Report Ecology Received: Interim cleanup report
 Site Register Issue: 90-09
 County Code: 31
 Contact: Not reported
 Report Title: Not reported

E68
ESE
1/4-1/2
0.281 mi.
1485 ft.

EVERETT CITY UST 11928
2702 RUCKER AVE
EVERETT, WA 98201
Site 2 of 6 in cluster E

FINDS 1007067955
ALLSITES N/A
LUST
UST

Relative:
Higher

FINDS:

Registry ID: 110015445525

Actual:
112 ft.

Environmental Interest/Information System

Washington Facility / Site Identification System (WA-FSIS) provides a means to query and display data maintained by the Washington Department of Ecology. This system contains key information for each facility/site that is currently, or has been, of interest to the Air Quality, Dam Safety, Hazardous Waste, Toxics Cleanup, and Water Quality Programs.

ALLSITES:

Facility Id: 61317884
 Latitude: 47.981606999999997
 Longitude: -122.212816
 Geographic location identifier (alias facid): 61317884
 Facility Name: EVERETT CITY UST 11928
 Latitude Decimal Degrees: 47.981606999999997
 Longitude Decimal Degrees: -122.212816
 Coordinate Point Areal Extent Code: 4
 Horizontal Accuracy Code: 6
 Coordinate Point Geographic Position Code: 5
 Location Verified Code: N

Geographic Location Identifier (Alias Facid): 61317884
 Interaction (Aka Env Int) Type Code: UST
 Interaction (Aka Env Int) Description: Underground Storage Tank
 Interaction Status: A
 Federal Program Identifier: 11928
 Interaction Start Date: 3/20/2000
 Interaction End Date: Not reported
 prgm_facil: Not reported
 cur_sys_pr: TOXICS

Map ID
Direction
Distance
Elevation

MAP FINDINGS

Site

Database(s)

EDR ID Number
EPA ID Number

EVERETT CITY UST 11928 (Continued)

1007067955

cur_sys_nm: ISIS

Geographic Location Identifier (Alias Facid): 61317884
Interaction (Aka Env Int) Type Code: LUST
Interaction (Aka Env Int) Description: LUST Facility
Interaction Status: I
Federal Program Identifier: 11928
Interaction Start Date: 12/22/1989
Interaction End Date: 6/1/1995
prgm_facil: Not reported
cur_sys_pr: TOXICS
cur_sys_nm: ISIS

LUST:

edr_fstat: WA
edr_fzip: 982013404
edr_fcnty: SNOHOMISH
edr_zip: Not reported
FS ID: 61317884
Facility ID: 11928
Facility Status: Cleanup Started
Release ID: 2634
Affected Media: Soil
Alternate Name: EVERETT CITY PWF OLD GAS
Release Notification Date: 12/22/1989
Release Status Date: 12/22/1989
Site Response Unit Code: NORTHWEST
Lat/Long: 47.981607 / -122.212816

edr_fstat: WA
edr_fzip: 982013404
edr_fcnty: SNOHOMISH
edr_zip: Not reported
FS ID: 61317884
Facility ID: 11928
Facility Status: Reported Cleaned Up
Release ID: 2634
Affected Media: Soil
Alternate Name: EVERETT CITY PWF OLD GAS
Release Notification Date: 12/22/1989
Release Status Date: 6/1/1995
Site Response Unit Code: NORTHWEST
Lat/Long: 47.981607 / -122.212816

UST:

Facility ID: 61317884
Site ID: 11928
Lat Deg: 47
Lat Min: 58
Lat Sec: 53.7851999999884
Long Deg: -122
Long Min: 12
Long Sec: 46.1376000000132
UBI: Not reported
Phone Number: 2062520040

Map ID
Direction
Distance
Elevation

MAP FINDINGS

Site

Database(s)

EDR ID Number
EPA ID Number

EVERETT CITY UST 11928 (Continued)

1007067955

Tank ID: 34567
Tank Name: 1)
Install Date: 12/31/1964
Capacity: Not reported
Tank Upgrade Date: 1/1/0001
TankSystem Status: Removed
TankSystem Status Change Date: 8/26/1996
Tank Status: Removed
Tank Permit Expiration Date: 1/1/0001
Tank Closure Date: 1/1/0001
Tank Pumping System: Not reported
Tank Spill Prevention: Not reported
Tank Overfill Prevention: Not reported
Tank Material: Steel
Tank Construction: Not reported
Tank Tightness Test: Not reported
Tank Corrosion Protection: Not reported
Pipe Material: Steel
Pipe Construction: Not reported
Pipe Primary Release Detection: Not reported
Pipe Second Release Detection: Not reported
Pipe Corrosion Protection: Not reported
Tank Primary Release Detection: Not reported
Tank Second Release Detection: Not reported
Pipe Tightness Test: Not reported
Tank Actual Status Date: 8/6/1996
Tag Number: Not reported

Tank ID: 36695
Tank Name: 3)
Install Date: 12/31/1964
Capacity: 111 TO 1,100 Gallons
Tank Upgrade Date: 1/1/0001
TankSystem Status: Removed
TankSystem Status Change Date: 8/26/1996
Tank Status: Removed
Tank Permit Expiration Date: 1/1/0001
Tank Closure Date: 1/1/0001
Tank Pumping System: Not reported
Tank Spill Prevention: Not reported
Tank Overfill Prevention: Not reported
Tank Material: Steel
Tank Construction: Not reported
Tank Tightness Test: Not reported
Tank Corrosion Protection: Not reported
Pipe Material: Steel
Pipe Construction: Not reported
Pipe Primary Release Detection: Not reported
Pipe Second Release Detection: Not reported
Pipe Corrosion Protection: Not reported
Tank Primary Release Detection: Not reported
Tank Second Release Detection: Not reported
Pipe Tightness Test: Not reported
Tank Actual Status Date: 8/6/1996
Tag Number: Not reported

Map ID
 Direction
 Distance
 Elevation

MAP FINDINGS

Site

Database(s)

EDR ID Number
 EPA ID Number

EVERETT CITY UST 11928 (Continued)

1007067955

Tank ID: 37751
 Tank Name: 2)
 Install Date: 12/31/1964
 Capacity: Not reported
 Tank Upgrade Date: 1/1/0001
 TankSystem Status: Removed
 TankSystem Status Change Date: 8/26/1996
 Tank Status: Removed
 Tank Permit Expiration Date: 1/1/0001
 Tank Closure Date: 1/1/0001
 Tank Pumping System: Not reported
 Tank Spill Prevention: Not reported
 Tank Overfill Prevention: Not reported
 Tank Material: Steel
 Tank Construction: Not reported
 Tank Tightness Test: Not reported
 Tank Corrosion Protection: Not reported
 Pipe Material: Steel
 Pipe Construction: Not reported
 Pipe Primary Release Detection: Not reported
 Pipe Second Release Detection: Not reported
 Pipe Corrosion Protection: Not reported
 Tank Primary Release Detection: Not reported
 Tank Second Release Detection: Not reported
 Pipe Tightness Test: Not reported
 Tank Actual Status Date: 8/6/1996
 Tag Number: Not reported

E69
ESE
1/4-1/2
0.281 mi.
1485 ft.

EVERETT CITY UST 11906
2702 RUCKER AVE
EVERETT, WA 98201
Site 3 of 6 in cluster E

ALLSITES **U004021156**
UST **N/A**

Relative:
Higher

ALLSITES:
 Facility Id: 71536965
 Latitude: 47.981606999999997
 Longitude: -122.212816

Actual:
112 ft.

Geographic location identifier (alias facid): 71536965
 Facility Name: EVERETT CITY UST 11906
 Latitude Decimal Degrees: 47.981606999999997
 Longitude Decimal Degrees: -122.212816
 Coordinate Point Areal Extent Code: 4
 Horizontal Accuracy Code: 6
 Coordinate Point Geographic Position Code: 5
 Location Verified Code: N

Geographic Location Identifier (Alias Facid): 71536965
 Interaction (Aka Env Int) Type Code: UST
 Interaction (Aka Env Int) Description: Underground Storage Tank
 Interaction Status: I
 Federal Program Identifier: 11906
 Interaction Start Date: 6/8/1998
 Interaction End Date: 5/3/2000
 prgm_facil: Not reported
 cur_sys_pr: TOXICS
 cur_sys_nm: ISIS

Map ID
Direction
Distance
Elevation

MAP FINDINGS

Site

Database(s)

EDR ID Number
EPA ID Number

EVERETT CITY UST 11906 (Continued)

U004021156

UST:

Facility ID: 71536965
Site ID: 11906
Lat Deg: 47
Lat Min: 58
Lat Sec: 53.7851999999884
Long Deg: -122
Long Min: 12
Long Sec: 46.1376000000132
UBI: Not reported
Phone Number: 2062520040

Tank ID: 31078
Tank Name: 1
Install Date: 12/31/1964
Capacity: 111 TO 1,100 Gallons
Tank Upgrade Date: 1/1/0001
TankSystem Status: Removed
TankSystem Status Change Date: 8/26/1996
Tank Status: Removed
Tank Permit Expiration Date: 1/1/0001
Tank Closure Date: 1/1/0001
Tank Pumping System: Not reported
Tank Spill Prevention: Not reported
Tank Overfill Prevention: Not reported
Tank Material: Steel
Tank Construction: Not reported
Tank Tightness Test: Not reported
Tank Corrosion Protection: Not reported
Pipe Material: Steel
Pipe Construction: Not reported
Pipe Primary Release Detection: Not reported
Pipe Second Release Detection: Not reported
Pipe Corrosion Protection: Not reported
Tank Primary Release Detection: Not reported
Tank Second Release Detection: Not reported
Pipe Tightness Test: Not reported
Tank Actual Status Date: 8/6/1996
Tag Number: Not reported

E70 EVERETT CITY LIBRARY
ESE 2701 RUCKER AVE
1/4-1/2 EVERETT, WA 98201
0.282 mi.
1491 ft. Site 4 of 6 in cluster E

LUST S101151489
N/A

Relative:
Higher

LUST:
edr_fstat: WA
edr_fzip: 982013403
edr_fcnty: SNOHOMISH
edr_zip: Not reported
FS ID: 58265262
Facility ID: 200855
Facility Status: Reported Cleaned Up
Release ID: 2633
Affected Media: Soil
Alternate Name: EVERETT CITY LIBRARY

Actual:
112 ft.

Map ID
Direction
Distance
Elevation

MAP FINDINGS

Site

Database(s)

EDR ID Number
EPA ID Number

EVERETT CITY LIBRARY (Continued)

S101151489

Release Notification Date: 7/3/1990
Release Status Date: 5/21/1995
Site Response Unit Code: NORTHWEST
Lat/Long: 47.981637 / -122.212816

edr_fstat: WA
edr_fzip: 982013403
edr_fcnty: SNOHOMISH
edr_zip: Not reported
FS ID: 58265262
Facility ID: 200855
Facility Status: Cleanup Started
Release ID: 2633
Affected Media: Soil
Alternate Name: EVERETT CITY LIBRARY
Release Notification Date: 7/3/1990
Release Status Date: 7/3/1990
Site Response Unit Code: NORTHWEST
Lat/Long: 47.981637 / -122.212816

E71
ESE
1/4-1/2
0.282 mi.
1491 ft.

EVERETT CITY LIBRARY
2701 RUCKER AVE
EVERETT, WA 98201
Site 5 of 6 in cluster E

ALLSITES **U003795399**
UST **N/A**

Relative:
Higher

ALLSITES:
Facility Id: 58265262
Latitude: 47.981636999999999
Longitude: -122.212816
Geographic location identifier (alias facid): 58265262
Facility Name: EVERETT CITY LIBRARY
Latitude Decimal Degrees: 47.981636999999999
Longitude Decimal Degrees: -122.212816
Coordinate Point Areal Extent Code: 4
Horizontal Accuracy Code: 6
Coordinate Point Geographic Position Code: 5
Location Verified Code: N

Actual:
112 ft.

Geographic Location Identifier (Alias Facid): 58265262
Interaction (Aka Env Int) Type Code: UST
Interaction (Aka Env Int) Description: Underground Storage Tank
Interaction Status: A
Federal Program Identifier: 200855
Interaction Start Date: 1/28/2000
Interaction End Date: Not reported
prgm_facil: Not reported
cur_sys_pr: TOXICS
cur_sys_nm: ISIS

Geographic Location Identifier (Alias Facid): 58265262
Interaction (Aka Env Int) Type Code: LUST
Interaction (Aka Env Int) Description: LUST Facility
Interaction Status: I
Federal Program Identifier: 200855
Interaction Start Date: 7/3/1990
Interaction End Date: 5/21/1995
prgm_facil: Not reported

Map ID
Direction
Distance
Elevation

MAP FINDINGS

Site

Database(s)

EDR ID Number
EPA ID Number

EVERETT CITY LIBRARY (Continued)

U003795399

cur_sys_pr: TOXICS
cur_sys_nm: ISIS

UST:

Facility ID: 58265262
Site ID: 200855
Lat Deg: 47
Lat Min: 58
Lat Sec: 53.8931999999971
Long Deg: -122
Long Min: 12
Long Sec: 46.1376000000132
UBI: Not reported
Phone Number: L00374

Tank ID: 575887
Tank Name: 1
Install Date: 1/1/1964
Capacity: Not reported
Tank Upgrade Date: 1/1/0001
TankSystem Status: Removed
TankSystem Status Change Date: 7/9/2001
Tank Status: Removed
Tank Permit Expiration Date: 1/1/0001
Tank Closure Date: 1/1/0001
Tank Pumping System: Not reported
Tank Spill Prevention: Not reported
Tank Overfill Prevention: Not reported
Tank Material: Not reported
Tank Construction: Not reported
Tank Tightness Test: Not reported
Tank Corrosion Protection: Not reported
Pipe Material: Not reported
Pipe Construction: Not reported
Pipe Primary Release Detection: Not reported
Pipe Second Release Detection: Not reported
Pipe Corrosion Protection: Not reported
Tank Primary Release Detection: Not reported
Tank Second Release Detection: Not reported
Pipe Tightness Test: Not reported
Tank Actual Status Date: 7/9/2001
Tag Number: Not reported

Tank ID: 575892
Tank Name: 2
Install Date: 1/1/1964
Capacity: Not reported
Tank Upgrade Date: 1/1/0001
TankSystem Status: Removed
TankSystem Status Change Date: 7/9/2001
Tank Status: Removed
Tank Permit Expiration Date: 1/1/0001
Tank Closure Date: 1/1/0001
Tank Pumping System: Not reported
Tank Spill Prevention: Not reported

Map ID
Direction
Distance
Elevation

MAP FINDINGS

Site

Database(s)

EDR ID Number
EPA ID Number

EVERETT CITY LIBRARY (Continued)

U003795399

Tank Overfill Prevention: Not reported
Tank Material: Not reported
Tank Construction: Not reported
Tank Tightness Test: Not reported
Tank Corrosion Protection: Not reported
Pipe Material: Not reported
Pipe Construction: Not reported
Pipe Primary Release Detection: Not reported
Pipe Second Release Detection: Not reported
Pipe Corrosion Protection: Not reported
Tank Primary Release Detection: Not reported
Tank Second Release Detection: Not reported
Pipe Tightness Test: Not reported
Tank Actual Status Date: 7/9/2001
Tag Number: Not reported

Tank ID: 575897
Tank Name: 3
Install Date: 1/1/1900
Capacity: Not reported
Tank Upgrade Date: 1/1/0001
TankSystem Status: Removed
TankSystem Status Change Date: 7/9/2001
Tank Status: Removed
Tank Permit Expiration Date: 1/1/0001
Tank Closure Date: 1/1/0001
Tank Pumping System: Not reported
Tank Spill Prevention: Not reported
Tank Overfill Prevention: Not reported
Tank Material: Not reported
Tank Construction: Not reported
Tank Tightness Test: Not reported
Tank Corrosion Protection: Not reported
Pipe Material: Not reported
Pipe Construction: Not reported
Pipe Primary Release Detection: Not reported
Pipe Second Release Detection: Not reported
Pipe Corrosion Protection: Not reported
Tank Primary Release Detection: Not reported
Tank Second Release Detection: Not reported
Pipe Tightness Test: Not reported
Tank Actual Status Date: 7/9/2001
Tag Number: Not reported

E72
ESE
1/4-1/2
0.282 mi.
1491 ft.

EVERETT CITY LIBRARY
2701 RUCKER AVE.
EVERETT, WA 98201
Site 6 of 6 in cluster E

ICR U003750274
N/A

Relative:
Higher

ICR:
Date Ecology Received Report: 10/04/90
Contaminants Found at Site: Petroleum products
Media Contaminated: Soil
Waste Management: Tank
Region: North Western
Type of Report Ecology Received: Final cleanup report

Actual:
112 ft.

Map ID
 Direction
 Distance
 Elevation

MAP FINDINGS

Site

Database(s)

EDR ID Number
 EPA ID Number

EVERETT CITY LIBRARY (Continued)

U003750274

Site Register Issue: 90-13
 County Code: 31
 Contact: Not reported
 Report Title: Not reported

D73
South
1/4-1/2
0.287 mi.
1513 ft.

HUNTER LEASING HEWITT AVE
HEWITT AVE & BOND
EVERETT, WA 98201

ALLSITES
LUST
UST

U003294821
N/A

Site 3 of 3 in cluster D

Relative:
Higher

ALLSITES:

Facility Id: 93457394
 Latitude: 47.979007000000003
 Longitude: -122.193145
 Geographic location identifier (alias facid): 93457394
 Facility Name: HUNTER LEASING HEWITT AVE
 Latitude Decimal Degrees: 47.979007000000003
 Longitude Decimal Degrees: -122.193145
 Coordinate Point Areal Extent Code: 4
 Horizontal Accuracy Code: 13
 Coordinate Point Geographic Position Code: 5
 Location Verified Code: N

Actual:
44 ft.

Geographic Location Identifier (Alias Facid): 93457394
 Interaction (Aka Env Int) Type Code: UST
 Interaction (Aka Env Int) Description: Underground Storage Tank
 Interaction Status: A
 Federal Program Identifier: 200239
 Interaction Start Date: 10/14/1997
 Interaction End Date: Not reported
 prgm_facil: Not reported
 cur_sys_pr: TOXICS
 cur_sys_nm: ISIS

Geographic Location Identifier (Alias Facid): 93457394
 Interaction (Aka Env Int) Type Code: LUST
 Interaction (Aka Env Int) Description: LUST Facility
 Interaction Status: I
 Federal Program Identifier: 200239
 Interaction Start Date: 12/8/1989
 Interaction End Date: 5/21/1995
 prgm_facil: Not reported
 cur_sys_pr: TOXICS
 cur_sys_nm: ISIS

LUST:

edr_fstat: WA
 edr_fzip: 98201
 edr_fcnty: SNOHOMISH
 edr_zip: Not reported
 FS ID: 93457394
 Facility ID: 200239
 Facility Status: Cleanup Started
 Release ID: 1842
 Affected Media: Soil

Map ID
Direction
Distance
Elevation

MAP FINDINGS

Site

Database(s)

EDR ID Number
EPA ID Number

HUNTER LEASING HEWITT AVE (Continued)

U003294821

Alternate Name: HUNTER LEASING HEWITT AVE
Release Notification Date: 12/8/1989
Release Status Date: 12/8/1989
Site Response Unit Code: NORTHWEST
Lat/Long: 47.979007 / -122.193145

edr_fstat: WA
edr_fzip: 98201
edr_fcnty: SNOHOMISH
edr_zip: Not reported
FS ID: 93457394
Facility ID: 200239
Facility Status: Reported Cleaned Up
Release ID: 1842
Affected Media: Soil
Alternate Name: HUNTER LEASING HEWITT AVE
Release Notification Date: 12/8/1989
Release Status Date: 5/21/1995
Site Response Unit Code: NORTHWEST
Lat/Long: 47.979007 / -122.193145

UST:

Facility ID: 93457394
Site ID: 200239
Lat Deg: 47
Lat Min: 58
Lat Sec: 44.4252000000103
Long Deg: -122
Long Min: 11
Long Sec: 35.3220000000044
UBI: Not reported
Phone Number: L00026

Tank ID: 427706
Tank Name: 1
Install Date: 1/1/1900
Capacity: Not reported
Tank Upgrade Date: 1/1/0001
TankSystem Status: Removed
TankSystem Status Change Date: 10/14/1997
Tank Status: Removed
Tank Permit Expiration Date: 1/1/0001
Tank Closure Date: 1/1/0001
Tank Pumping System: Not reported
Tank Spill Prevention: Not reported
Tank Overfill Prevention: Not reported
Tank Material: Not reported
Tank Construction: Not reported
Tank Tightness Test: Not reported
Tank Corrosion Protection: Not reported
Pipe Material: Not reported
Pipe Construction: Not reported
Pipe Primary Release Detection: Not reported
Pipe Second Release Detection: Not reported
Pipe Corrosion Protection: Not reported
Tank Primary Release Detection: Not reported
Tank Second Release Detection: Not reported

Map ID
Direction
Distance
Elevation

MAP FINDINGS

Site

Database(s)

EDR ID Number
EPA ID Number

HUNTER LEASING HEWITT AVE (Continued)

U003294821

Pipe Tightness Test: Not reported
Tank Actual Status Date: 12/10/1999
Tag Number: Not reported

Tank ID: 427711
Tank Name: 2
Install Date: 1/1/1900
Capacity: Not reported
Tank Upgrade Date: 1/1/0001
TankSystem Status: Removed
TankSystem Status Change Date: 10/14/1997
Tank Status: Removed
Tank Permit Expiration Date: 1/1/0001
Tank Closure Date: 1/1/0001
Tank Pumping System: Not reported
Tank Spill Prevention: Not reported
Tank Overfill Prevention: Not reported
Tank Material: Not reported
Tank Construction: Not reported
Tank Tightness Test: Not reported
Tank Corrosion Protection: Not reported
Pipe Material: Not reported
Pipe Construction: Not reported
Pipe Primary Release Detection: Not reported
Pipe Second Release Detection: Not reported
Pipe Corrosion Protection: Not reported
Tank Primary Release Detection: Not reported
Tank Second Release Detection: Not reported
Pipe Tightness Test: Not reported
Tank Actual Status Date: 12/10/1999
Tag Number: Not reported

Tank ID: 427716
Tank Name: 3
Install Date: 1/1/1900
Capacity: Not reported
Tank Upgrade Date: 1/1/0001
TankSystem Status: Removed
TankSystem Status Change Date: 10/14/1997
Tank Status: Removed
Tank Permit Expiration Date: 1/1/0001
Tank Closure Date: 1/1/0001
Tank Pumping System: Not reported
Tank Spill Prevention: Not reported
Tank Overfill Prevention: Not reported
Tank Material: Not reported
Tank Construction: Not reported
Tank Tightness Test: Not reported
Tank Corrosion Protection: Not reported
Pipe Material: Not reported
Pipe Construction: Not reported
Pipe Primary Release Detection: Not reported
Pipe Second Release Detection: Not reported
Pipe Corrosion Protection: Not reported
Tank Primary Release Detection: Not reported

Map ID
Direction
Distance
Elevation

MAP FINDINGS

Site

Database(s)

EDR ID Number
EPA ID Number

HUNTER LEASING HEWITT AVE (Continued)

U003294821

Tank Second Release Detection: Not reported
Pipe Tightness Test: Not reported
Tank Actual Status Date: 12/10/1999
Tag Number: Not reported

Tank ID: 427721
Tank Name: 4
Install Date: 1/1/1900
Capacity: Not reported
Tank Upgrade Date: 1/1/0001
TankSystem Status: Removed
TankSystem Status Change Date:10/14/1997
Tank Status: Removed
Tank Permit Expiration Date: 1/1/0001
Tank Closure Date: 1/1/0001
Tank Pumping System: Not reported
Tank Spill Prevention: Not reported
Tank Overfill Prevention: Not reported
Tank Material: Not reported
Tank Construction: Not reported
Tank Tightness Test: Not reported
Tank Corrosion Protection: Not reported
Pipe Material: Not reported
Pipe Construction: Not reported
Pipe Primary Release Detection: Not reported
Pipe Second Release Detection: Not reported
Pipe Corrosion Protection: Not reported
Tank Primary Release Detection: Not reported
Tank Second Release Detection: Not reported
Pipe Tightness Test: Not reported
Tank Actual Status Date: 12/10/1999
Tag Number: Not reported

Tank ID: 427726
Tank Name: 5
Install Date: 1/1/1900
Capacity: Not reported
Tank Upgrade Date: 1/1/0001
TankSystem Status: Removed
TankSystem Status Change Date:10/14/1997
Tank Status: Removed
Tank Permit Expiration Date: 1/1/0001
Tank Closure Date: 1/1/0001
Tank Pumping System: Not reported
Tank Spill Prevention: Not reported
Tank Overfill Prevention: Not reported
Tank Material: Not reported
Tank Construction: Not reported
Tank Tightness Test: Not reported
Tank Corrosion Protection: Not reported
Pipe Material: Not reported
Pipe Construction: Not reported
Pipe Primary Release Detection: Not reported
Pipe Second Release Detection: Not reported
Pipe Corrosion Protection: Not reported

Map ID
Direction
Distance
Elevation

MAP FINDINGS

Site

Database(s)

EDR ID Number
EPA ID Number

HUNTER LEASING HEWITT AVE (Continued)

U003294821

Tank Primary Release Detection: Not reported
Tank Second Release Detection: Not reported
Pipe Tightness Test: Not reported
Tank Actual Status Date: 12/10/1999
Tag Number: Not reported

F74
SSE
1/4-1/2
0.295 mi.
1555 ft.

JDS IMPORT MOTORCAR SERVICE
1110 HEWITT AVE
EVERETT, WA 98201

ALLSITES **U000592735**
UST **N/A**

Site 1 of 2 in cluster F

Relative:
Higher

ALLSITES:

Facility Id: 11122973
Latitude: 47.979036999999998
Longitude: -122.217006
Geographic location identifier (alias facid): 11122973
Facility Name: JDS IMPORT MOTORCAR SERVICE
Latitude Decimal Degrees: 47.979036999999998
Longitude Decimal Degrees: -122.217006
Coordinate Point Areal Extent Code: 4
Horizontal Accuracy Code: 6
Coordinate Point Geographic Position Code: 5
Location Verified Code: N

Actual:
67 ft.

Geographic Location Identifier (Alias Facid): 11122973
Interaction (Aka Env Int) Type Code: UST
Interaction (Aka Env Int) Description: Underground Storage Tank
Interaction Status: I
Federal Program Identifier: 8333
Interaction Start Date: 6/8/1998
Interaction End Date: 5/3/2000
prgm_facil: Not reported
cur_sys_pr: TOXICS
cur_sys_nm: ISIS

UST:

Facility ID: 11122973
Site ID: 8333
Lat Deg: 47
Lat Min: 58
Lat Sec: 44.53319999999934
Long Deg: -122
Long Min: 13
Long Sec: 1.221599999999212
UBI: Not reported
Phone Number: 2062527116

Tank ID: 44601
Tank Name: 1
Install Date: 12/31/1964
Capacity: 111 TO 1,100 Gallons
Tank Upgrade Date: 1/1/0001
TankSystem Status: Removed
TankSystem Status Change Date: 8/26/1996
Tank Status: Removed

Map ID
Direction
Distance
Elevation

MAP FINDINGS

Site

Database(s)

EDR ID Number
EPA ID Number

JDS IMPORT MOTORCAR SERVICE (Continued)

U000592735

Tank Permit Expiration Date: 1/1/0001
Tank Closure Date: 1/1/0001
Tank Pumping System: Not reported
Tank Spill Prevention: Not reported
Tank Overfill Prevention: Not reported
Tank Material: Steel
Tank Construction: Not reported
Tank Tightness Test: Not reported
Tank Corrosion Protection: Not reported
Pipe Material: Not reported
Pipe Construction: Not reported
Pipe Primary Release Detection: Not reported
Pipe Second Release Detection: Not reported
Pipe Corrosion Protection: Not reported
Tank Primary Release Detection: Not reported
Tank Second Release Detection: Not reported
Pipe Tightness Test: Not reported
Tank Actual Status Date: 8/6/1996
Tag Number: Not reported

F75
SSE
1/4-1/2
0.295 mi.
1555 ft.

PRAXAIR DISTRIBUTION INC EVERETT
1111 HEWITT AVE
EVERETT, WA 98201

FINDS 1007069062
ALLSITES N/A

Site 2 of 2 in cluster F

Relative:
Higher

FINDS:

Registry ID: 110015456629

Actual:
68 ft.

Environmental Interest/Information System

Washington Facility / Site Identification System (WA-FSIS) provides a means to query and display data maintained by the Washington Department of Ecology. This system contains key information for each facility/site that is currently, or has been, of interest to the Air Quality, Dam Safety, Hazardous Waste, Toxics Cleanup, and Water Quality Programs.

ALLSITES:

Facility Id: 54173394
Latitude: 47.978801848558099
Longitude: -122.218325698965
Geographic location identifier (alias facid): 54173394
Facility Name: PRAXAIR DISTRIBUTION INC EVERETT
Latitude Decimal Degrees: 47.9788018486
Longitude Decimal Degrees: -122.218325699
Coordinate Point Areal Extent Code: 99
Horizontal Accuracy Code: 99
Coordinate Point Geographic Position Code: 99
Location Verified Code: N

Geographic Location Identifier (Alias Facid): 54173394
Interaction (Aka Env Int) Type Code: TIER2
Interaction (Aka Env Int) Description: Emergency/Haz Chem Rpt TIER2
Interaction Status: I
Federal Program Identifier: CRK000005690

Map ID
 Direction
 Distance
 Elevation

MAP FINDINGS

Site

Database(s)

EDR ID Number
 EPA ID Number

PRAXAIR DISTRIBUTION INC EVERETT (Continued)

1007069062

Interaction Start Date: 1/1/1988
 Interaction End Date: 2/28/2003
 prgm_facil: Not reported
 cur_sys_pr: HAZWASTE
 cur_sys_nm: EPCRA

76
SSW
1/4-1/2
0.301 mi.
1590 ft.

EAST WATERWAY
HEWIT AVE
EVERETT, WA 98201

FINDS 1007080288
CSCSL N/A
ALLSITES
HSL

Relative:
Higher

FINDS:

Registry ID: 110015570069

Actual:
19 ft.

Environmental Interest/Information System

Washington Facility / Site Identification System (WA-FSIS) provides a means to query and display data maintained by the Washington Department of Ecology. This system contains key information for each facility/site that is currently, or has been, of interest to the Air Quality, Dam Safety, Hazardous Waste, Toxics Cleanup, and Water Quality Programs.

CSCSL:

Facility ID: 2733
 Facility Type: Not reported
 Region: Northwest
 Ecology Status Code: 2
 Entered Date: 5/17/1990
 Updated Date: 7/8/2008
 Brownfield Status: 0
 Rank Status: 2
 PSI Status: 1
 Clean Method: Not reported
 Drinking Water Type: Not reported
 Cleanup Standard: Not reported
 Acres Remediated: Not reported
 Latitude: 47.97916
 Longitude: -122.2186
 Lat/Long: 47.97916 / -122.2186
 Lat/Long (dms): 47 58 44.976 / -122 13 6.96
 Media Status Desc: 1/1/0001
 Affected Media: Soil
 Affected Media Status: Confirmed
 Pesticides: Suspected
 Petroleum Products: Suspected
 Phenolic Compounds: Confirmed
 Reactive Wastes: Not reported
 Corrosive Wastes: Not reported
 Radioactive Wastes: Not reported
 Asbestos: Not reported
 Responsible Unit: HEADQUARTERS
 Arsenic Code: Not reported
 MTBE Code: Not reported

Map ID
Direction
Distance
Elevation

MAP FINDINGS

Site

Database(s)

EDR ID Number
EPA ID Number

EAST WATERWAY (Continued)

1007080288

UXO Code: Not reported
Dioxin: Suspected
Non-Halogenated Solvents: Confirmed
Base/Neutral/Acid Organics: Not reported
Halogenated Organic Compounds: Confirmed
EPA Priority Pollutants - Metals and Cyanide: Confirmed
Metals - Other non-priority pollutant medals: Confirmed
Polychlorinated biPhenyls (PCBs): Confirmed
Polynuclear Aromatic Hydrocarbons (PAH): Confirmed
Conventional Contaminants, Organic: Confirmed
Conventional Contaminants, Inorganic: Confirmed
Tibutyl Tin Contaminant Group: Not reported
Bioassay/Benthic Failures Contaminant Group: Not reported
Wood Debris Contaminant Group: Not reported
Other Deleterious Substance Group: Not reported
Ecology Site Status (MTCA cleanup process): Ranked, Awaiting RA

Facility ID: 2733
Facility Type: Not reported
Region: Northwest
Ecology Status Code: 2
Entered Date: 5/17/1990
Updated Date: 7/8/2008
Brownfield Status: 0
Rank Status: 2
PSI Status: 1
Clean Method: Not reported
Drinking Water Type: Not reported
Cleanup Standard: Not reported
Acres Remediated: Not reported
Latitude: 47.97916
Longitude: -122.2186
Lat/Long: 47.97916 / -122.2186
Lat/Long (dms): 47 58 44.976 / -122 13 6.96
Media Status Desc: 1/1/0001
Affected Media: Sediment
Affected Media Status: Confirmed
Pesticides: Suspected
Petroleum Products: Suspected
Phenolic Compounds: Confirmed
Reactive Wastes: Not reported
Corrosive Wastes: Not reported
Radioactive Wastes: Not reported
Asbestos: Not reported
Responsible Unit: HEADQUARTERS
Arsenic Code: Not reported
MTBE Code: Not reported
UXO Code: Not reported
Dioxin: Suspected
Non-Halogenated Solvents: Confirmed
Base/Neutral/Acid Organics: Not reported
Halogenated Organic Compounds: Confirmed
EPA Priority Pollutants - Metals and Cyanide: Confirmed
Metals - Other non-priority pollutant medals: Confirmed
Polychlorinated biPhenyls (PCBs): Confirmed
Polynuclear Aromatic Hydrocarbons (PAH): Confirmed
Conventional Contaminants, Organic: Confirmed

Map ID
Direction
Distance
Elevation

MAP FINDINGS

Site

Database(s)

EDR ID Number
EPA ID Number

EAST WATERWAY (Continued)

1007080288

Conventional Contaminants, Inorganic: Confirmed
Tibutyl Tin Contaminant Group: Not reported
Bioassay/Benthic Failures Contaminant Group: Not reported
Wood Debris Contaminant Group: Not reported
Other Deleterious Substance Group: Not reported
Ecology Site Status (MTCA cleanup process): Ranked, Awaiting RA

Facility ID: 2733
Facility Type: Not reported
Region: Northwest
Ecology Status Code: 2
Entered Date: 5/17/1990
Updated Date: 7/8/2008
Brownfield Status: 0
Rank Status: 2
PSI Status: 1
Clean Method: Not reported
Drinking Water Type: Not reported
Cleanup Standard: Not reported
Acres Remediated: Not reported
Latitude: 47.97916
Longitude: -122.2186
Lat/Long: 47.97916 / -122.2186
Lat/Long (dms): 47 58 44.976 / -122 13 6.96
Media Status Desc: 1/1/0001
Affected Media: Groundwater
Affected Media Status: Suspected
Pesticides: Suspected
Petroleum Products: Suspected
Phenolic Compounds: Suspected
Reactive Wastes: Not reported
Corrosive Wastes: Not reported
Radioactive Wastes: Not reported
Asbestos: Not reported
Responsible Unit: HEADQUARTERS
Arsenic Code: Not reported
MTBE Code: Not reported
UXO Code: Not reported
Dioxin: Suspected
Non-Halogenated Solvents: Suspected
Base/Neutral/Acid Organics: Not reported
Halogenated Organic Compounds: Suspected
EPA Priority Pollutants - Metals and Cyanide: Suspected
Metals - Other non-priority pollutant medals: Suspected
Polychlorinated biPhenyls (PCBs): Suspected
Polynuclear Aromatic Hydrocarbons (PAH): Suspected
Conventional Contaminants, Organic: Suspected
Conventional Contaminants, Inorganic: Suspected
Tibutyl Tin Contaminant Group: Not reported
Bioassay/Benthic Failures Contaminant Group: Not reported
Wood Debris Contaminant Group: Not reported
Other Deleterious Substance Group: Not reported
Ecology Site Status (MTCA cleanup process): Ranked, Awaiting RA

Facility ID: 2733
Facility Type: Not reported
Region: Northwest

Map ID
Direction
Distance
Elevation

MAP FINDINGS

Site

Database(s)

EDR ID Number
EPA ID Number

EAST WATERWAY (Continued)

1007080288

Ecology Status Code: 2
Entered Date: 5/17/1990
Updated Date: 7/8/2008
Brownfield Status: 0
Rank Status: 2
PSI Status: 1
Clean Method: Not reported
Drinking Water Type: Not reported
Cleanup Standard: Not reported
Acres Remediated: Not reported
Latitude: 47.97916
Longitude: -122.2186
Lat/Long: 47.97916 / -122.2186
Lat/Long (dms): 47 58 44.976 / -122 13 6.96
Media Status Desc: 1/1/0001
Affected Media: Surface Water
Affected Media Status: Suspected
Pesticides: Suspected
Petroleum Products: Suspected
Phenolic Compounds: Suspected
Reactive Wastes: Not reported
Corrosive Wastes: Not reported
Radioactive Wastes: Not reported
Asbestos: Not reported
Responsible Unit: HEADQUARTERS
Arsenic Code: Not reported
MTBE Code: Not reported
UXO Code: Not reported
Dioxin: Suspected
Non-Halogenated Solvents: Suspected
Base/Neutral/Acid Organics: Not reported
Halogenated Organic Compounds: Suspected
EPA Priority Pollutants - Metals and Cyanide: Suspected
Metals - Other non-priority pollutant medals: Suspected
Polychlorinated biPhenyls (PCBs): Suspected
Polynuclear Aromatic Hydrocarbons (PAH): Suspected
Conventional Contaminants, Organic: Suspected
Conventional Contaminants, Inorganic: Suspected
Tibutyl Tin Contaminant Group: Not reported
Bioassay/Benthic Failures Contaminant Group: Not reported
Wood Debris Contaminant Group: Not reported
Other Deleterious Substance Group: Not reported
Ecology Site Status (MTCA cleanup process): Ranked, Awaiting RA

Facility ID: 2733
Facility Type: Not reported
Region: Northwest
Ecology Status Code: 2
Entered Date: 5/17/1990
Updated Date: 7/8/2008
Brownfield Status: 0
Rank Status: 2
PSI Status: 1
Clean Method: Not reported
Drinking Water Type: Not reported
Cleanup Standard: Not reported
Acres Remediated: Not reported

Map ID
Direction
Distance
Elevation

MAP FINDINGS

Site

Database(s)

EDR ID Number
EPA ID Number

EAST WATERWAY (Continued)

1007080288

Latitude: 47.97916
Longitude: -122.2186
Lat/Long: 47.97916 / -122.2186
Lat/Long (dms): 47 58 44.976 / -122 13 6.96
Media Status Desc: 1/1/0001
Affected Media: Air
Affected Media Status: Suspected
Pesticides: Suspected
Petroleum Products: Suspected
Phenolic Compounds: Suspected
Reactive Wastes: Not reported
Corrosive Wastes: Not reported
Radioactive Wastes: Not reported
Asbestos: Not reported
Responsible Unit: HEADQUARTERS
Arsenic Code: Not reported
MTBE Code: Not reported
UXO Code: Not reported
Dioxin: Suspected
Non-Halogenated Solvents: Suspected
Base/Neutral/Acid Organics: Not reported
Halogenated Organic Compounds: Suspected
EPA Priority Pollutants - Metals and Cyanide: Suspected
Metals - Other non-priority pollutant medals: Suspected
Polychlorinated biPhenyls (PCBs): Suspected
Polynuclear Aromatic Hydrocarbons (PAH): Suspected
Conventional Contaminants, Organic: Suspected
Conventional Contaminants, Inorganic: Suspected
Tibutyl Tin Contaminant Group: Not reported
Bioassay/Benthic Failures Contaminant Group: Not reported
Wood Debris Contaminant Group: Not reported
Other Deleterious Substance Group: Not reported
Ecology Site Status (MTCA cleanup process): Ranked, Awaiting RA

ALLSITES:

Facility Id: 2733
Latitude: 47.97916
Longitude: -122.2186
Geographic location identifier (alias facid): 2733
Facility Name: EAST WATERWAY
Latitude Decimal Degrees: 47.97916
Longitude Decimal Degrees: -122.2186
Coordinate Point Areal Extent Code: 99
Horizontal Accuracy Code: 99
Coordinate Point Geographic Position Code: 99
Location Verified Code: N

Geographic Location Identifier (Alias Facid): 2733
Interaction (Aka Env Int) Type Code: SEDIMENT
Interaction (Aka Env Int) Description: Sediments
Interaction Status: A
Federal Program Identifier: Not reported
Interaction Start Date: 1/1/1900
Interaction End Date: Not reported
prgm_facil: EAST WATERWAY
cur_sys_pr: TOXICS
cur_sys_nm: ISIS

Map ID
 Direction
 Distance
 Elevation

MAP FINDINGS

Site

Database(s)

EDR ID Number
 EPA ID Number

EAST WATERWAY (Continued)

1007080288

Geographic Location Identifier (Alias Facid): 2733
 Interaction (Aka Env Int) Type Code: SCS
 Interaction (Aka Env Int) Description: State Cleanup Site
 Interaction Status: A
 Federal Program Identifier: Not reported
 Interaction Start Date: 1/1/1900
 Interaction End Date: Not reported
 prgm_facil: EAST WATERWAY
 cur_sys_pr: TOXICS
 cur_sys_nm: ISIS

HSL:

edr_fstat: WA
 edr_fzip: Not reported
 edr_fcnty: SNOHOMISH
 edr_zip: Not reported
Facility Type: Hazardous Sites List
 Facility Status: Awaiting Cleanup
 FSID Number: 2733
 Rank: 2
 Region: HQ

77
South
1/4-1/2
0.314 mi.
1658 ft.

EVERETT PORT OF
2911 BOND ST
EVERETT, WA 98206

ALLSITES S109554867
N/A

Relative:
Higher

ALLSITES:
 Facility Id: 1866124
 Latitude: 47.960160000000002
 Longitude: -122.044073

Actual:
29 ft.

Geographic location identifier (alias facid): 1866124
 Facility Name: Everett Port of
 Latitude Decimal Degrees: 47.960160000000002
 Longitude Decimal Degrees: -122.044073
 Coordinate Point Areal Extent Code: 99
 Horizontal Accuracy Code: 99
 Coordinate Point Geographic Position Code: 99
 Location Verified Code: N

Geographic Location Identifier (Alias Facid): 1866124
 Interaction (Aka Env Int) Type Code: NONENFNL
 Interaction (Aka Env Int) Description: Non Enforcement Final
 Interaction Status: A
 Federal Program Identifier: Not reported
 Interaction Start Date: 11/6/2006
 Interaction End Date: Not reported
 prgm_facil: Not reported
 cur_sys_pr: SEA
 cur_sys_nm: DMS

Geographic Location Identifier (Alias Facid): 1866124
 Interaction (Aka Env Int) Type Code: 401PROJ
 Interaction (Aka Env Int) Description: 401CZM Project Site
 Interaction Status: A

Map ID
Direction
Distance
Elevation

MAP FINDINGS

Site

Database(s)

EDR ID Number
EPA ID Number

EVERETT PORT OF (Continued)

S109554867

Federal Program Identifier: 200600412
Interaction Start Date: 5/3/2006
Interaction End Date: Not reported
prgm_facil: Not reported
cur_sys_pr: SEA
cur_sys_nm: AQUATICS

78
SSE
1/4-1/2
0.318 mi.
1679 ft.

WARDELL AUTOMOTIVE
1206 HEWITT AVE
EVERETT, WA 98201

RCRA-NonGen **1000838464**
FINDS **WAD988512489**
ALLSITES

Relative:
Higher

RCRA-NonGen:

Date form received by agency: 08/19/1997
Facility name: WARDELL AUTOMOTIVE
Facility address: 1206 HEWITT AVE
EVERETT, WA 98201
EPA ID: WAD988512489
Contact: KEVIN TAYLOR
Contact address: 1206 HEWITT AVE
EVERETT, WA 98201-3919
Contact country: US
Contact telephone: (360)252-2516
Contact email: Not reported
EPA Region: 10
Land type: Private
Classification: Non-Generator
Description: Handler: Non-Generators do not presently generate hazardous waste

Actual:
81 ft.

Owner/Operator Summary:

Owner/operator name: WARDELL AUTOMOTIVE
Owner/operator address: 1206 HEWITT AVE
EVERETT, WA 98201
Owner/operator country: US
Owner/operator telephone: Not reported
Legal status: Private
Owner/Operator Type: Owner
Owner/Op start date: 05/03/1996
Owner/Op end date: Not reported

Handler Activities Summary:

U.S. importer of hazardous waste: No
Mixed waste (haz. and radioactive): No
Recycler of hazardous waste: No
Transporter of hazardous waste: No
Treater, storer or disposer of HW: No
Underground injection activity: No
On-site burner exemption: No
Furnace exemption: No
Used oil fuel burner: No
Used oil processor: No
User oil refiner: No
Used oil fuel marketer to burner: No
Used oil Specification marketer: No
Used oil transfer facility: No

Map ID
Direction
Distance
Elevation

MAP FINDINGS

Site

Database(s)

EDR ID Number
EPA ID Number

WARDELL AUTOMOTIVE (Continued)

1000838464

Used oil transporter: No
Off-site waste receiver: Commercial status unknown

Violation Status: No violations found

Evaluation Action Summary:

Evaluation date: 07/25/1995
Evaluation: COMPLIANCE ASSISTANCE VISIT
Area of violation: Not reported
Date achieved compliance: Not reported
Evaluation lead agency: State

FINDS:

Registry ID: 110005379688

Environmental Interest/Information System

RCRAInfo is a national information system that supports the Resource Conservation and Recovery Act (RCRA) program through the tracking of events and activities related to facilities that generate, transport, and treat, store, or dispose of hazardous waste. RCRAInfo allows RCRA program staff to track the notification, permit, compliance, and corrective action activities required under RCRA.

ALLSITES:

Facility Id: 96853632
Latitude: 47.979190000000003
Longitude: -122.21424
Geographic location identifier (alias facid): 96853632
Facility Name: Wardell Automotive
Latitude Decimal Degrees: 47.979190000000003
Longitude Decimal Degrees: -122.21424
Coordinate Point Areal Extent Code: 99
Horizontal Accuracy Code: 99
Coordinate Point Geographic Position Code: 99
Location Verified Code: N

Geographic Location Identifier (Alias Facid): 96853632
Interaction (Aka Env Int) Type Code: HWG
Interaction (Aka Env Int) Description: Hazardous Waste Generator
Interaction Status: I
Federal Program Identifier: WAD988512489
Interaction Start Date: 10/5/1992
Interaction End Date: 12/31/1994
prgm_facil: Not reported
cur_sys_pr: HAZWASTE
cur_sys_nm: TURBOWASTE

Map ID
 Direction
 Distance
 Elevation

MAP FINDINGS

EDR ID Number
 EPA ID Number

| 79 SE 1/4-1/2 0.325 mi. 1714 ft. | WALTS RADIATOR & MUFFLER EVERETT 2801 RUCKER AVE EVERETT, WA 98201 | RCRA-CESQG FINDS ALLSITES | 1001490900 WAD988511796 |
|--|--|---------------------------------|----------------------------|
|--|--|---------------------------------|----------------------------|

**Relative:
Higher**

RCRA-CESQG:

Date form received by agency: 05/10/1996
 Facility name: WALTS RADIATOR & MUFFLER EVERETT
 Facility address: 2801 RUCKER AVE
 EVERETT, WA 98201
 EPA ID: WAD988511796
 Mailing address: 2588 PACIFIC HWY E
 TACOMA, WA 98424-1016
 Contact: PAT BIRNBAUM
 Contact address: 2588 PACIFIC HWY E
 TACOMA, WA 98424-1016
 Contact country: US
 Contact telephone: (253)922-5111
 Contact email: Not reported
 EPA Region: 10
 Classification: Conditionally Exempt Small Quantity Generator
 Description: Handler: generates 100 kg or less of hazardous waste per calendar month, and accumulates 1000 kg or less of hazardous waste at any time; or generates 1 kg or less of acutely hazardous waste per calendar month, and accumulates at any time: 1 kg or less of acutely hazardous waste; or 100 kg or less of any residue or contaminated soil, waste or other debris resulting from the cleanup of a spill, into or on any land or water, of acutely hazardous waste; or generates 100 kg or less of any residue or contaminated soil, waste or other debris resulting from the cleanup of a spill, into or on any land or water, of acutely hazardous waste during any calendar month, and accumulates at any time: 1 kg or less of acutely hazardous waste; or 100 kg or less of any residue or contaminated soil, waste or other debris resulting from the cleanup of a spill, into or on any land or water, of acutely hazardous waste

Owner/Operator Summary:

Owner/operator name: PAT BIRNBAUM
 Owner/operator address: 2588 PACIFIC HWY E
 TACOMA, WA 98424
 Owner/operator country: US
 Owner/operator telephone: Not reported
 Legal status: Private
 Owner/Operator Type: Operator
 Owner/Op start date: 05/10/1996
 Owner/Op end date: Not reported

Handler Activities Summary:

U.S. importer of hazardous waste: No
 Mixed waste (haz. and radioactive): No
 Recycler of hazardous waste: No
 Transporter of hazardous waste: No
 Treater, storer or disposer of HW: No
 Underground injection activity: No
 On-site burner exemption: No
 Furnace exemption: No
 Used oil fuel burner: No

Map ID
Direction
Distance
Elevation

MAP FINDINGS

Site

Database(s)

EDR ID Number
EPA ID Number

WALTS RADIATOR & MUFFLER EVERETT (Continued)

1001490900

Used oil processor: No
User oil refiner: No
Used oil fuel marketer to burner: No
Used oil Specification marketer: No
Used oil transfer facility: No
Used oil transporter: No
Off-site waste receiver: Commercial status unknown

Violation Status: No violations found

FINDS:

Registry ID: 110005264908

Environmental Interest/Information System

Washington Facility / Site Identification System (WA-FSIS) provides a means to query and display data maintained by the Washington Department of Ecology. This system contains key information for each facility/site that is currently, or has been, of interest to the Air Quality, Dam Safety, Hazardous Waste, Toxics Cleanup, and Water Quality Programs.

RCRAInfo is a national information system that supports the Resource Conservation and Recovery Act (RCRA) program through the tracking of events and activities related to facilities that generate, transport, and treat, store, or dispose of hazardous waste. RCRAInfo allows RCRA program staff to track the notification, permit, compliance, and corrective action activities required under RCRA.

ALLSITES:

Facility Id: 66781194
Latitude: 47.980449999999998
Longitude: -122.21154
Geographic location identifier (alias facid): 66781194
Facility Name: Walts Radiator & Muffler Everett
Latitude Decimal Degrees: 47.980449999999998
Longitude Decimal Degrees: -122.21154
Coordinate Point Areal Extent Code: 99
Horizontal Accuracy Code: 99
Coordinate Point Geographic Position Code: 99
Location Verified Code: N

Geographic Location Identifier (Alias Facid): 66781194
Interaction (Aka Env Int) Type Code: HWG
Interaction (Aka Env Int) Description: Hazardous Waste Generator
Interaction Status: I
Federal Program Identifier: WAD988511796
Interaction Start Date: 9/4/1992
Interaction End Date: 12/31/1994
prgm_facil: Not reported
cur_sys_pr: HAZWASTE
cur_sys_nm: TURBOWASTE

MAP FINDINGS

Map ID
Direction
Distance
Elevation

Site

Database(s)

EDR ID Number
EPA ID Number

G80
SSW
1/4-1/2
0.335 mi.
1770 ft.

PORT OF EVERETT
2928 TERMINAL AVE
EVERETT, WA 98206

Site 1 of 2 in cluster G

FINDS 1007067478
ALLSITES N/A
UST

Relative:
Higher

FINDS:

Registry ID: 110015440726

Actual:
19 ft.

Environmental Interest/Information System

Washington Facility / Site Identification System (WA-FSIS) provides a means to query and display data maintained by the Washington Department of Ecology. This system contains key information for each facility/site that is currently, or has been, of interest to the Air Quality, Dam Safety, Hazardous Waste, Toxics Cleanup, and Water Quality Programs.

ALLSITES:

Facility Id: 63651849
Latitude: 47.980117
Longitude: -122.21859600000001
Geographic location identifier (alias facid): 63651849
Facility Name: EVERETT PORT UST 6958
Latitude Decimal Degrees: 47.980117
Longitude Decimal Degrees: -122.21859600000001
Coordinate Point Areal Extent Code: 4
Horizontal Accuracy Code: 6
Coordinate Point Geographic Position Code: 5
Location Verified Code: N

Geographic Location Identifier (Alias Facid): 63651849
Interaction (Aka Env Int) Type Code: UST
Interaction (Aka Env Int) Description: Underground Storage Tank
Interaction Status: I
Federal Program Identifier: 6958
Interaction Start Date: 6/8/1998
Interaction End Date: 5/3/2000
prgm_facil: Not reported
cur_sys_pr: TOXICS
cur_sys_nm: ISIS

UST:

Facility ID: 63651849
Site ID: 6958
Lat Deg: 47
Lat Min: 58
Lat Sec: 48.42119999999997
Long Deg: -122
Long Min: 13
Long Sec: 6.94560000001843
UBI: Not reported
Phone Number: 2062593164

Tank ID: 15969
Tank Name: T-2

Map ID
Direction
Distance
Elevation

MAP FINDINGS

Site

Database(s)

EDR ID Number
EPA ID Number

PORT OF EVERETT (Continued)

1007067478

Install Date: 12/31/1964
Capacity: Not reported
Tank Upgrade Date: 1/1/0001
TankSystem Status: Removed
TankSystem Status Change Date: 8/26/1996
Tank Status: Removed
Tank Permit Expiration Date: 1/1/0001
Tank Closure Date: 1/1/0001
Tank Pumping System: Not reported
Tank Spill Prevention: Not reported
Tank Overfill Prevention: Not reported
Tank Material: Steel
Tank Construction: Single Wall Tank
Tank Tightness Test: Not reported
Tank Corrosion Protection: Not reported
Pipe Material: Steel
Pipe Construction: Not reported
Pipe Primary Release Detection: Not reported
Pipe Second Release Detection: Not reported
Pipe Corrosion Protection: Not reported
Tank Primary Release Detection: Not reported
Tank Second Release Detection: Not reported
Pipe Tightness Test: Not reported
Tank Actual Status Date: 8/6/1996
Tag Number: Not reported

Tank ID: 16117
Tank Name: T-1
Install Date: 12/31/1964
Capacity: Not reported
Tank Upgrade Date: 1/1/0001
TankSystem Status: Removed
TankSystem Status Change Date: 8/26/1996
Tank Status: Removed
Tank Permit Expiration Date: 1/1/0001
Tank Closure Date: 1/1/0001
Tank Pumping System: Not reported
Tank Spill Prevention: Not reported
Tank Overfill Prevention: Not reported
Tank Material: Steel
Tank Construction: Single Wall Tank
Tank Tightness Test: Not reported
Tank Corrosion Protection: Not reported
Pipe Material: Steel
Pipe Construction: Not reported
Pipe Primary Release Detection: Not reported
Pipe Second Release Detection: Not reported
Pipe Corrosion Protection: Not reported
Tank Primary Release Detection: Not reported
Tank Second Release Detection: Not reported
Pipe Tightness Test: Not reported
Tank Actual Status Date: 8/6/1996
Tag Number: Not reported

Map ID
 Direction
 Distance
 Elevation

MAP FINDINGS

Site

Database(s)

EDR ID Number
 EPA ID Number

G81
SSW
1/4-1/2
0.336 mi.
1775 ft.

PRIME METALS PORT OF EVERETT
2930 TERMINAL AVE
EVERETT, WA 98201

ALLSITES **S104972104**
CSCSL NFA **N/A**

Site 2 of 2 in cluster G

Relative:
Higher

ALLSITES:

Facility Id: 2788
 Latitude: 47.980179999999997
 Longitude: -122.21759
 Geographic location identifier (alias facid): 2788
 Facility Name: PRIME METALS PORT OF EVERETT
 Latitude Decimal Degrees: 47.980179999999997
 Longitude Decimal Degrees: -122.21759
 Coordinate Point Areal Extent Code: 99
 Horizontal Accuracy Code: 99
 Coordinate Point Geographic Position Code: 99
 Location Verified Code: N

Actual:
19 ft.

Geographic Location Identifier (Alias Facid): 2788
 Interaction (Aka Env Int) Type Code: SCS
 Interaction (Aka Env Int) Description: State Cleanup Site
 Interaction Status: I
 Federal Program Identifier: Not reported
 Interaction Start Date: 3/25/1992
 Interaction End Date: 2/29/2000
 prgm_facil: PRIME METALS PORT OF EVERETT
 cur_sys_pr: TOXICS
 cur_sys_nm: ISIS

CSCSL NFA:

Facility/Site Id: 2788
 NFA Type: NFA after assessment, IRAP, or VCP
 NFA Date: 2/29/2000
 Rank: Not reported
 Alternate Name: Not reported
 VCP: Not reported

82
ESE
1/4-1/2
0.346 mi.
1829 ft.

OLD FIRESTONE BLDG
2701 HOYT AVE
EVERETT, WA 98201

RCRA-CESQG **1001490603**
FINDS **WAD988479473**
ALLSITES
UST

Relative:
Higher

RCRA-CESQG:

Date form received by agency: 01/13/1992
 Facility name: OLD FIRESTONE BLDG
 Facility address: 2701 HOYT AVE
 EVERETT, WA 98201
 EPA ID: WAD988479473
 Mailing address: PO BOX 1025
 EVERETT, WA 98206-1025
 Contact: STEPHEN SAUNDERS
 Contact address: PO BOX 1025
 EVERETT, WA 98206-1025
 Contact country: US
 Contact telephone: (425)388-8302
 Contact email: Not reported

Actual:
128 ft.

Map ID
Direction
Distance
Elevation

MAP FINDINGS

Site

Database(s)

EDR ID Number
EPA ID Number

OLD FIRESTONE BLDG (Continued)

1001490603

EPA Region: 10
Classification: Conditionally Exempt Small Quantity Generator
Description: Handler: generates 100 kg or less of hazardous waste per calendar month, and accumulates 1000 kg or less of hazardous waste at any time; or generates 1 kg or less of acutely hazardous waste per calendar month, and accumulates at any time: 1 kg or less of acutely hazardous waste; or 100 kg or less of any residue or contaminated soil, waste or other debris resulting from the cleanup of a spill, into or on any land or water, of acutely hazardous waste; or generates 100 kg or less of any residue or contaminated soil, waste or other debris resulting from the cleanup of a spill, into or on any land or water, of acutely hazardous waste during any calendar month, and accumulates at any time: 1 kg or less of acutely hazardous waste; or 100 kg or less of any residue or contaminated soil, waste or other debris resulting from the cleanup of a spill, into or on any land or water, of acutely hazardous waste

Owner/Operator Summary:

Owner/operator name: FIRESTONE PARTNERSHIP
Owner/operator address: PO BOX 1025
EVERETT, WA 98206
Owner/operator country: US
Owner/operator telephone: Not reported
Legal status: Private
Owner/Operator Type: Owner
Owner/Op start date: 01/13/1992
Owner/Op end date: Not reported

Handler Activities Summary:

U.S. importer of hazardous waste: No
Mixed waste (haz. and radioactive): No
Recycler of hazardous waste: No
Transporter of hazardous waste: No
Treater, storer or disposer of HW: No
Underground injection activity: No
On-site burner exemption: No
Furnace exemption: No
Used oil fuel burner: No
Used oil processor: No
User oil refiner: No
Used oil fuel marketer to burner: No
Used oil Specification marketer: No
Used oil transfer facility: No
Used oil transporter: No
Off-site waste receiver: Commercial status unknown

Violation Status: No violations found

FINDS:

Registry ID: 110005356042

Environmental Interest/Information System

Washington Facility / Site Identification System (WA-FSIS) provides a means to query and display data maintained by the Washington Department of Ecology. This system contains key information for each facility/site that is currently, or has been, of interest to the Air

Map ID
Direction
Distance
Elevation

MAP FINDINGS

Site

Database(s)

EDR ID Number
EPA ID Number

OLD FIRESTONE BLDG (Continued)

1001490603

Quality, Dam Safety, Hazardous Waste, Toxics Cleanup, and Water Quality Programs.

RCRAInfo is a national information system that supports the Resource Conservation and Recovery Act (RCRA) program through the tracking of events and activities related to facilities that generate, transport, and treat, store, or dispose of hazardous waste. RCRAInfo allows RCRA program staff to track the notification, permit, compliance, and corrective action activities required under RCRA.

ALLSITES:

Facility Id: 41583289
Latitude: 47.981720000000003
Longitude: -122.21002
Geographic location identifier (alias facid): 41583289
Facility Name: Old Firestone Bldg
Latitude Decimal Degrees: 47.981720000000003
Longitude Decimal Degrees: -122.21002
Coordinate Point Areal Extent Code: 99
Horizontal Accuracy Code: 99
Coordinate Point Geographic Position Code: 99
Location Verified Code: N

Geographic Location Identifier (Alias Facid): 41583289
Interaction (Aka Env Int) Type Code: HWG
Interaction (Aka Env Int) Description: Hazardous Waste Generator
Interaction Status: I
Federal Program Identifier: WAD988479473
Interaction Start Date: 11/19/1990
Interaction End Date: 1/9/1992
prgm_facil: Not reported
cur_sys_pr: HAZWASTE
cur_sys_nm: TURBOWASTE

Geographic Location Identifier (Alias Facid): 41583289
Interaction (Aka Env Int) Type Code: UST
Interaction (Aka Env Int) Description: Underground Storage Tank
Interaction Status: I
Federal Program Identifier: 102175
Interaction Start Date: 1/1/1955
Interaction End Date: 5/3/2000
prgm_facil: Not reported
cur_sys_pr: TOXICS
cur_sys_nm: ISIS

UST:

Facility ID: 41583289
Site ID: 102175
Lat Deg: 47
Lat Min: 58
Lat Sec: 54.1920000000101
Long Deg: -122
Long Min: 12
Long Sec: 36.0720000000003

Map ID
Direction
Distance
Elevation

MAP FINDINGS

Site

Database(s)

EDR ID Number
EPA ID Number

OLD FIRESTONE BLDG (Continued)

1001490603

UBI: Not reported
Phone Number: Not reported

Tank ID: 12509
Tank Name: 1
Install Date: 1/1/1955
Capacity: 111 TO 1,100 Gallons
Tank Upgrade Date: 1/1/0001
TankSystem Status: Removed
TankSystem Status Change Date: 8/26/1996
Tank Status: Removed
Tank Permit Expiration Date: 1/1/0001
Tank Closure Date: 1/1/0001
Tank Pumping System: Not reported
Tank Spill Prevention: Not reported
Tank Overfill Prevention: Not reported
Tank Material: Not reported
Tank Construction: Not reported
Tank Tightness Test: Not reported
Tank Corrosion Protection: Not reported
Pipe Material: Not reported
Pipe Construction: Not reported
Pipe Primary Release Detection: Not reported
Pipe Second Release Detection: Not reported
Pipe Corrosion Protection: Not reported
Tank Primary Release Detection: Not reported
Tank Second Release Detection: Not reported
Pipe Tightness Test: Not reported
Tank Actual Status Date: 8/6/1996
Tag Number: Not reported

Tank ID: 12521
Tank Name: 3
Install Date: 1/1/1955
Capacity: Not reported
Tank Upgrade Date: 1/1/0001
TankSystem Status: Removed
TankSystem Status Change Date: 8/26/1996
Tank Status: Removed
Tank Permit Expiration Date: 1/1/0001
Tank Closure Date: 1/1/0001
Tank Pumping System: Not reported
Tank Spill Prevention: Not reported
Tank Overfill Prevention: Not reported
Tank Material: Not reported
Tank Construction: Not reported
Tank Tightness Test: Not reported
Tank Corrosion Protection: Not reported
Pipe Material: Not reported
Pipe Construction: Not reported
Pipe Primary Release Detection: Not reported
Pipe Second Release Detection: Not reported
Pipe Corrosion Protection: Not reported
Tank Primary Release Detection: Not reported
Tank Second Release Detection: Not reported
Pipe Tightness Test: Not reported

Map ID
 Direction
 Distance
 Elevation

MAP FINDINGS

Site

Database(s)

EDR ID Number
 EPA ID Number

OLD FIRESTONE BLDG (Continued)

1001490603

Tank Actual Status Date: 8/6/1996
 Tag Number: Not reported

Tank ID: 12665
 Tank Name: 2
 Install Date: 1/1/1955
 Capacity: 111 TO 1,100 Gallons
 Tank Upgrade Date: 1/1/0001
 TankSystem Status: Removed
 TankSystem Status Change Date: 8/26/1996
 Tank Status: Removed
 Tank Permit Expiration Date: 1/1/0001
 Tank Closure Date: 1/1/0001
 Tank Pumping System: Not reported
 Tank Spill Prevention: Not reported
 Tank Overfill Prevention: Not reported
 Tank Material: Not reported
 Tank Construction: Not reported
 Tank Tightness Test: Not reported
 Tank Corrosion Protection: Not reported
 Pipe Material: Not reported
 Pipe Construction: Not reported
 Pipe Primary Release Detection: Not reported
 Pipe Second Release Detection: Not reported
 Pipe Corrosion Protection: Not reported
 Tank Primary Release Detection: Not reported
 Tank Second Release Detection: Not reported
 Pipe Tightness Test: Not reported
 Tank Actual Status Date: 8/6/1996
 Tag Number: Not reported

83
NNE
1/4-1/2
0.352 mi.
1857 ft.

US NAVY RESERVE CENTER
2220 W MARINE VIEW DR
EVERETT, WA 98201

ALLSITES **U003028041**
UST **N/A**

Relative:
Higher

ALLSITES:
 Facility Id: 53988188
 Latitude: 47.987946999999998
 Longitude: -122.21515599999999
 Geographic location identifier (alias facid): 53988188
 Facility Name: US NAVY RESERVE CENTER
 Latitude Decimal Degrees: 47.987946999999998
 Longitude Decimal Degrees: -122.21515599999999
 Coordinate Point Areal Extent Code: 4
 Horizontal Accuracy Code: 6
 Coordinate Point Geographic Position Code: 5
 Location Verified Code: N

Actual:
35 ft.

Geographic Location Identifier (Alias Facid): 53988188
 Interaction (Aka Env Int) Type Code: UST
 Interaction (Aka Env Int) Description: Underground Storage Tank
 Interaction Status: I
 Federal Program Identifier: 715
 Interaction Start Date: 6/8/1998
 Interaction End Date: 5/3/2000

Map ID
Direction
Distance
Elevation

MAP FINDINGS

Site

Database(s)

EDR ID Number
EPA ID Number

US NAVY RESERVE CENTER (Continued)

U003028041

prgm_facil: Not reported
cur_sys_pr: TOXICS
cur_sys_nm: ISIS

UST:

Facility ID: 53988188
Site ID: 715
Lat Deg: 47
Lat Min: 59
Lat Sec: 16.6091999999941
Long Deg: -122
Long Min: 12
Long Sec: 54.5615999999757
UBI: Not reported
Phone Number: 2062526303

Tank ID: 5776
Tank Name: 1
Install Date: 12/31/1964
Capacity: Not reported
Tank Upgrade Date: 1/1/0001
TankSystem Status: Exempt
TankSystem Status Change Date: 8/26/1996
Tank Status: Exempt
Tank Permit Expiration Date: 1/1/0001
Tank Closure Date: 1/1/0001
Tank Pumping System: Not reported
Tank Spill Prevention: Not reported
Tank Overfill Prevention: Not reported
Tank Material: Steel
Tank Construction: Not reported
Tank Tightness Test: Not reported
Tank Corrosion Protection: Not reported
Pipe Material: Steel
Pipe Construction: Not reported
Pipe Primary Release Detection: Not reported
Pipe Second Release Detection: Not reported
Pipe Corrosion Protection: Not reported
Tank Primary Release Detection: Not reported
Tank Second Release Detection: Not reported
Pipe Tightness Test: Not reported
Tank Actual Status Date: 8/6/1996
Tag Number: Not reported

Tank ID: 5881
Tank Name: 2
Install Date: 12/31/1964
Capacity: Not reported
Tank Upgrade Date: 1/1/0001
TankSystem Status: Exempt
TankSystem Status Change Date: 8/26/1996
Tank Status: Exempt
Tank Permit Expiration Date: 1/1/0001
Tank Closure Date: 1/1/0001
Tank Pumping System: Not reported

Map ID
 Direction
 Distance
 Elevation

MAP FINDINGS

Site

Database(s)

EDR ID Number
 EPA ID Number

US NAVY RESERVE CENTER (Continued)

U003028041

Tank Spill Prevention: Not reported
 Tank Overfill Prevention: Not reported
 Tank Material: Steel
 Tank Construction: Not reported
 Tank Tightness Test: Not reported
 Tank Corrosion Protection: Not reported
 Pipe Material: Steel
 Pipe Construction: Not reported
 Pipe Primary Release Detection: Not reported
 Pipe Second Release Detection: Not reported
 Pipe Corrosion Protection: Not reported
 Tank Primary Release Detection: Not reported
 Tank Second Release Detection: Not reported
 Pipe Tightness Test: Not reported
 Tank Actual Status Date: 8/6/1996
 Tag Number: Not reported

84
ESE
1/4-1/2
0.354 mi.
1870 ft.

BRICK & MORTAR CONST VACANT LAND
2732 HOYT AVE
EVERETT, WA 98203

FINDS 1011924112
ALLSITES N/A

Relative:
Higher

FINDS:

Registry ID: 110037448081

Actual:
125 ft.

Environmental Interest/Information System

RCRAInfo is a national information system that supports the Resource Conservation and Recovery Act (RCRA) program through the tracking of events and activities related to facilities that generate, transport, and treat, store, or dispose of hazardous waste. RCRAInfo allows RCRA program staff to track the notification, permit, compliance, and corrective action activities required under RCRA.

ALLSITES:

Facility Id: 1980355
 Latitude: 47.981537000000003
 Longitude: -122.20997
 Geographic location identifier (alias facid): 1980355
 Facility Name: Brick & Mortar Const Vacant Land
 Latitude Decimal Degrees: 47.981537000000003
 Longitude Decimal Degrees: -122.20997
 Coordinate Point Areal Extent Code: 99
 Horizontal Accuracy Code: 99
 Coordinate Point Geographic Position Code: 8
 Location Verified Code: Not reported

Geographic Location Identifier (Alias Facid): 1980355
 Interaction (Aka Env Int) Type Code: HWG
 Interaction (Aka Env Int) Description: Hazardous Waste Generator
 Interaction Status: I
 Federal Program Identifier: WAH000032895
 Interaction Start Date: 4/18/2008
 Interaction End Date: 12/31/2008
 prgm_facil: BRICK & MORTAR CONST VACANT LAND

Map ID
Direction
Distance
Elevation

MAP FINDINGS

Site

Database(s)

EDR ID Number
EPA ID Number

BRICK & MORTAR CONST VACANT LAND (Continued)

1011924112

cur_sys_pr: HAZWASTE
cur_sys_nm: TURBOWASTE

H85
SSE
1/4-1/2
0.361 mi.
1905 ft.

HANSEN EVERETT COLLISION INC
2919 GRAND AVE
EVERETT, WA 98201
Site 1 of 4 in cluster H

RCRA-NonGen
FINDS
ALLSITES
1000455999
WAD988475273

Relative:
Higher

RCRA-NonGen:

Date form received by agency: 07/02/1997
Facility name: HANSEN EVERETT COLLISION INC
Facility address: 2919 GRAND AVE
EVERETT, WA 98201
EPA ID: WAD988475273
Contact: MICHAEL HANSEN
Contact address: 2919 GRAND AVE
EVERETT, WA 98201-3908

Actual:
97 ft.

Contact country: US
Contact telephone: (425)258-1995
Contact email: Not reported
EPA Region: 10
Land type: Private
Classification: Non-Generator
Description: Handler: Non-Generators do not presently generate hazardous waste

Owner/Operator Summary:

Owner/operator name: HANSEN EVERETT COLLISION INC
Owner/operator address: 2919 GRAND AVE
EVERETT, WA 98201
Owner/operator country: US
Owner/operator telephone: Not reported
Legal status: Private
Owner/Operator Type: Owner
Owner/Op start date: 05/02/1996
Owner/Op end date: Not reported

Handler Activities Summary:

U.S. importer of hazardous waste: No
Mixed waste (haz. and radioactive): No
Recycler of hazardous waste: No
Transporter of hazardous waste: No
Treater, storer or disposer of HW: No
Underground injection activity: No
On-site burner exemption: No
Furnace exemption: No
Used oil fuel burner: No
Used oil processor: No
User oil refiner: No
Used oil fuel marketer to burner: No
Used oil Specification marketer: No
Used oil transfer facility: No
Used oil transporter: No
Off-site waste receiver: Commercial status unknown

Violation Status: No violations found

Map ID
Direction
Distance
Elevation

MAP FINDINGS

Site

Database(s)

EDR ID Number
EPA ID Number

HANSEN EVERETT COLLISION INC (Continued)

1000455999

Evaluation Action Summary:

Evaluation date: 06/25/1997
Evaluation: COMPLIANCE ASSISTANCE VISIT
Area of violation: Not reported
Date achieved compliance: Not reported
Evaluation lead agency: State

FINDS:

Registry ID: 110005354240

Environmental Interest/Information System

RCRAInfo is a national information system that supports the Resource Conservation and Recovery Act (RCRA) program through the tracking of events and activities related to facilities that generate, transport, and treat, store, or dispose of hazardous waste. RCRAInfo allows RCRA program staff to track the notification, permit, compliance, and corrective action activities required under RCRA.

ALLSITES:

Facility Id: 41241174
Latitude: 47.978819999999999
Longitude: -122.21308999999999
Geographic location identifier (alias facid): 41241174
Facility Name: Hansen Everett Collision Inc
Latitude Decimal Degrees: 47.978819999999999
Longitude Decimal Degrees: -122.21308999999999
Coordinate Point Areal Extent Code: 99
Horizontal Accuracy Code: 99
Coordinate Point Geographic Position Code: 99
Location Verified Code: N

Geographic Location Identifier (Alias Facid): 41241174
Interaction (Aka Env Int) Type Code: HWG
Interaction (Aka Env Int) Description: Hazardous Waste Generator
Interaction Status: I
Federal Program Identifier: WAD988475273
Interaction Start Date: 7/12/1990
Interaction End Date: 12/31/1993
prgm_facil: Not reported
cur_sys_pr: HAZWASTE
cur_sys_nm: TURBOWASTE

H86
SSE
1/4-1/2
0.361 mi.
1907 ft.

**MOTOR TRUCKS INC EVERETT
2920 GRAND AVE
EVERETT, WA 98206**
Site 2 of 4 in cluster H

**ALLSITES U004040742
UST N/A**

Relative:
Higher

ALLSITES:

Facility Id: 24681798
Latitude: 47.978575369980099
Longitude: -122.213282361789
Geographic location identifier (alias facid): 24681798
Facility Name: Motor Trucks Inc Everett

Actual:
97 ft.

Map ID
Direction
Distance
Elevation

MAP FINDINGS

Site

Database(s)

EDR ID Number
EPA ID Number

MOTOR TRUCKS INC EVERETT (Continued)

U004040742

Latitude Decimal Degrees: 47.978575370000001
Longitude Decimal Degrees: -122.213282362
Coordinate Point Areal Extent Code: 4
Horizontal Accuracy Code: 6
Coordinate Point Geographic Position Code: 8
Location Verified Code: Not reported

Geographic Location Identifier (Alias Facid): 24681798
Interaction (Aka Env Int) Type Code: UST
Interaction (Aka Env Int) Description: Underground Storage Tank
Interaction Status: A
Federal Program Identifier: 6027
Interaction Start Date: 3/20/2000
Interaction End Date: Not reported
prgm_facil: Not reported
cur_sys_pr: TOXICS
cur_sys_nm: ISIS

Geographic Location Identifier (Alias Facid): 24681798
Interaction (Aka Env Int) Type Code: HWG
Interaction (Aka Env Int) Description: Hazardous Waste Generator
Interaction Status: I
Federal Program Identifier: WAD027312495
Interaction Start Date: 9/22/1986
Interaction End Date: 12/31/2002
prgm_facil: Not reported
cur_sys_pr: HAZWASTE
cur_sys_nm: TURBOWASTE

Geographic Location Identifier (Alias Facid): 24681798
Interaction (Aka Env Int) Type Code: LUST
Interaction (Aka Env Int) Description: LUST Facility
Interaction Status: A
Federal Program Identifier: 6027
Interaction Start Date: 12/8/1993
Interaction End Date: Not reported
prgm_facil: Not reported
cur_sys_pr: TOXICS
cur_sys_nm: ISIS

UST:

Facility ID: 24681798
Site ID: 6027
Lat Deg: Not reported
Lat Min: Not reported
Lat Sec: Not reported
Long Deg: Not reported
Long Min: Not reported
Long Sec: Not reported
UBI: Not reported
Phone Number: 2062582691

Tank ID: 13405
Tank Name: 1
Install Date: 12/31/1964
Capacity: 111 TO 1,100 Gallons

Map ID
Direction
Distance
Elevation

MAP FINDINGS

Site

Database(s)

EDR ID Number
EPA ID Number

MOTOR TRUCKS INC EVERETT (Continued)

U004040742

Tank Upgrade Date: 1/1/0001
TankSystem Status: Closed in Place
TankSystem Status Change Date:8/26/1996
Tank Status: Closed in Place
Tank Permit Expiration Date: 1/1/0001
Tank Closure Date: 1/1/0001
Tank Pumping System: Not reported
Tank Spill Prevention: Not reported
Tank Overfill Prevention: Not reported
Tank Material: Steel
Tank Construction: Not reported
Tank Tightness Test: Not reported
Tank Corrosion Protection: Not reported
Pipe Material: Not reported
Pipe Construction: Above Ground Piping
Pipe Primary Release Detection: Not reported
Pipe Second Release Detection: Not reported
Pipe Corrosion Protection: Not reported
Tank Primary Release Detection: Not reported
Tank Second Release Detection: Not reported
Pipe Tightness Test: Not reported
Tank Actual Status Date: 8/6/1996
Tag Number: Not reported

H87
SSE
1/4-1/2
0.361 mi.
1907 ft.

MOTOR TRUCKS INC EVERETT
2920 GRAND AVE
EVERETT, WA 98206

RCRA-NonGen **1000340694**
FINDS **WAD027312495**
LUST

Site 3 of 4 in cluster H

Relative:
Higher

RCRA-NonGen:

Date form received by agency:09/15/2003
Facility name: MOTOR TRUCKS INC EVERETT
Facility address: 2920 GRAND AVE
EVERETT, WA 98206
EPA ID: WAD027312495
Contact: JEFF CYMBALUK
Contact address: 2920 GRAND AVE
EVERETT, WA 98201-3909
Contact country: US
Contact telephone: (425)258-2691
Contact email: Not reported
EPA Region: 10
Classification: Non-Generator
Description: Handler: Non-Generators do not presently generate hazardous waste

Actual:
97 ft.

Owner/Operator Summary:

Owner/operator name: MOTOR TRUCKS INC
Owner/operator address: 2920 GRAND AVE
EVERETT, WA 98201
Owner/operator country: US
Owner/operator telephone: Not reported
Legal status: Private
Owner/Operator Type: Operator
Owner/Op start date: 12/31/2002
Owner/Op end date: Not reported

Map ID
Direction
Distance
Elevation

MAP FINDINGS

Site

Database(s)

EDR ID Number
EPA ID Number

MOTOR TRUCKS INC EVERETT (Continued)

1000340694

Handler Activities Summary:

U.S. importer of hazardous waste: No
Mixed waste (haz. and radioactive): No
Recycler of hazardous waste: No
Transporter of hazardous waste: No
Treater, storer or disposer of HW: No
Underground injection activity: No
On-site burner exemption: No
Furnace exemption: No
Used oil fuel burner: No
Used oil processor: No
User oil refiner: No
Used oil fuel marketer to burner: No
Used oil Specification marketer: No
Used oil transfer facility: No
Used oil transporter: No
Off-site waste receiver: Commercial status unknown

Violation Status: No violations found

FINDS:

Registry ID: 110005316639

Environmental Interest/Information System

Washington Facility / Site Identification System (WA-FSIS) provides a means to query and display data maintained by the Washington Department of Ecology. This system contains key information for each facility/site that is currently, or has been, of interest to the Air Quality, Dam Safety, Hazardous Waste, Toxics Cleanup, and Water Quality Programs.

RCRAInfo is a national information system that supports the Resource Conservation and Recovery Act (RCRA) program through the tracking of events and activities related to facilities that generate, transport, and treat, store, or dispose of hazardous waste. RCRAInfo allows RCRA program staff to track the notification, permit, compliance, and corrective action activities required under RCRA.

LUST:

edr_fstat: WA
edr_fzip: 982013909
edr_fcnty: SNOHOMISH
edr_zip: Not reported
FS ID: 24681798
Facility ID: 6027
Facility Status: Cleanup Started
Release ID: 5009
Affected Media: Soil
Alternate Name: MOTOR TRUCKS
Release Notification Date: 12/8/1993
Release Status Date: 6/1/1995
Site Response Unit Code: NORTHWEST
Lat/Long: 47.9785753699801 / -122.213282361789

Map ID
Direction
Distance
Elevation

MAP FINDINGS

Site

Database(s) EDR ID Number
EPA ID Number

H88 **PRECISION MOTORS DIV OF MOTOR TRKS INC**
SSE **2931 GRAND AVE**
1/4-1/2 **EVERETT, WA 98206**
0.371 mi.
1960 ft. **Site 4 of 4 in cluster H**

ALLSITES **U000590696**
UST **N/A**

Relative:
Higher

ALLSITES:

Facility Id: 53172753
Latitude: 47.978507
Longitude: -122.21434600000001
Geographic location identifier (alias facid): 53172753
Facility Name: Precision Motors Div of Motor Trks Inc
Latitude Decimal Degrees: 47.978507
Longitude Decimal Degrees: -122.21434600000001
Coordinate Point Areal Extent Code: 4
Horizontal Accuracy Code: 6
Coordinate Point Geographic Position Code: 5
Location Verified Code: N

Actual:
98 ft.

Geographic Location Identifier (Alias Facid): 53172753
Interaction (Aka Env Int) Type Code: HWG
Interaction (Aka Env Int) Description: Hazardous Waste Generator
Interaction Status: I
Federal Program Identifier: WAD981768484
Interaction Start Date: 9/16/1987
Interaction End Date: 12/31/2004
prgm_facil: Not reported
cur_sys_pr: HAZWASTE
cur_sys_nm: TURBOWASTE

Geographic Location Identifier (Alias Facid): 53172753
Interaction (Aka Env Int) Type Code: UST
Interaction (Aka Env Int) Description: Underground Storage Tank
Interaction Status: I
Federal Program Identifier: 6025
Interaction Start Date: 6/8/1998
Interaction End Date: 5/3/2000
prgm_facil: Not reported
cur_sys_pr: TOXICS
cur_sys_nm: ISIS

UST:

Facility ID: 53172753
Site ID: 6025
Lat Deg: 47
Lat Min: 58
Lat Sec: 42.62520000000017
Long Deg: -122
Long Min: 12
Long Sec: 51.64560000000221
UBI: Not reported
Phone Number: 2062582691

Tank ID: 15395
Tank Name: 3
Install Date: 12/31/1964
Capacity: 111 TO 1,100 Gallons
Tank Upgrade Date: 1/1/0001

Map ID
Direction
Distance
Elevation

MAP FINDINGS

Site

Database(s)

EDR ID Number
EPA ID Number

PRECISION MOTORS DIV OF MOTOR TRKS INC (Continued)

U000590696

TankSystem Status: Closure in Process
TankSystem Status Change Date:8/26/1996
Tank Status: Closure in Process
Tank Permit Expiration Date: 1/1/0001
Tank Closure Date: 1/1/0001
Tank Pumping System: Not reported
Tank Spill Prevention: Not reported
Tank Overfill Prevention: Not reported
Tank Material: Steel
Tank Construction: Not reported
Tank Tightness Test: Not reported
Tank Corrosion Protection: Not reported
Pipe Material: Not reported
Pipe Construction: Above Ground Piping
Pipe Primary Release Detection: Not reported
Pipe Second Release Detection: Not reported
Pipe Corrosion Protection: Not reported
Tank Primary Release Detection: Not reported
Tank Second Release Detection: Not reported
Pipe Tightness Test: Not reported
Tank Actual Status Date: 8/6/1996
Tag Number: Not reported

**189
NNE
1/4-1/2
0.376 mi.
1983 ft.**

**WESTERN GEAR CORP
2100 W MARINE VIEW DR
EVERETT, WA 98201**

Site 1 of 2 in cluster I

**RCRA-NonGen 1000403307
FINDS WAD009250218
ALLSITES
UST**

**Relative:
Higher**

RCRA-NonGen:

Date form received by agency: 11/21/1997

Facility name: WESTERN GEAR CORP
Facility address: 2100 W MARINE VIEW DR
EVERETT, WA 98201

EPA ID: WAD009250218
Contact: HOWARD PARKER
Contact address: 2100 W MARINE VIEW DR
EVERETT, WA 98201-2729

Contact country: US
Contact telephone: (425)259-0922

Contact email: Not reported

EPA Region: 10
Land type: Private

Classification: Non-Generator

Description: Handler: Non-Generators do not presently generate hazardous waste

Owner/Operator Summary:

Owner/operator name: WESTERN GEAR CORP
Owner/operator address: 2100 W MARINE VIEW DR
EVERETT, WA 98201

Owner/operator country: US
Owner/operator telephone: Not reported

Legal status: Private

Owner/Operator Type: Owner

Owner/Op start date: 05/02/1996

Owner/Op end date: Not reported

Map ID
Direction
Distance
Elevation

MAP FINDINGS

Site

Database(s)

EDR ID Number
EPA ID Number

WESTERN GEAR CORP (Continued)

1000403307

Handler Activities Summary:

U.S. importer of hazardous waste: No
Mixed waste (haz. and radioactive): No
Recycler of hazardous waste: No
Transporter of hazardous waste: No
Treater, storer or disposer of HW: No
Underground injection activity: No
On-site burner exemption: No
Furnace exemption: No
Used oil fuel burner: No
Used oil processor: No
User oil refiner: No
Used oil fuel marketer to burner: No
Used oil Specification marketer: No
Used oil transfer facility: No
Used oil transporter: No
Off-site waste receiver: Commercial status unknown

Violation Status: No violations found

Evaluation Action Summary:

Evaluation date: 03/23/1984
Evaluation: COMPLIANCE EVALUATION INSPECTION ON-SITE
Area of violation: Not reported
Date achieved compliance: Not reported
Evaluation lead agency: State

FINDS:

Registry ID: 110005313428

Environmental Interest/Information System

Washington Facility / Site Identification System (WA-FSIS) provides a means to query and display data maintained by the Washington Department of Ecology. This system contains key information for each facility/site that is currently, or has been, of interest to the Air Quality, Dam Safety, Hazardous Waste, Toxics Cleanup, and Water Quality Programs.

RCRAInfo is a national information system that supports the Resource Conservation and Recovery Act (RCRA) program through the tracking of events and activities related to facilities that generate, transport, and treat, store, or dispose of hazardous waste. RCRAInfo allows RCRA program staff to track the notification, permit, compliance, and corrective action activities required under RCRA.

ALLSITES:

Facility Id: 13521857
Latitude: 47.989486999999997
Longitude: -122.215577
Geographic location identifier (alias facid): 13521857
Facility Name: Western Gear Corp
Latitude Decimal Degrees: 47.989486999999997
Longitude Decimal Degrees: -122.215577
Coordinate Point Areal Extent Code: 4

Map ID
Direction
Distance
Elevation

MAP FINDINGS

Site

Database(s)

EDR ID Number
EPA ID Number

WESTERN GEAR CORP (Continued)

1000403307

Horizontal Accuracy Code: 6
Coordinate Point Geographic Position Code: 5
Location Verified Code: N

Geographic Location Identifier (Alias Facid): 13521857
Interaction (Aka Env Int) Type Code: HWG
Interaction (Aka Env Int) Description: Hazardous Waste Generator
Interaction Status: I
Federal Program Identifier: WAD009250218
Interaction Start Date: 6/4/1984
Interaction End Date: 12/31/1996
prgm_facil: Not reported
cur_sys_pr: HAZWASTE
cur_sys_nm: TURBOWASTE

Geographic Location Identifier (Alias Facid): 13521857
Interaction (Aka Env Int) Type Code: UST
Interaction (Aka Env Int) Description: Underground Storage Tank
Interaction Status: A
Federal Program Identifier: 3255
Interaction Start Date: 3/20/2000
Interaction End Date: Not reported
prgm_facil: Not reported
cur_sys_pr: TOXICS
cur_sys_nm: ISIS

UST:

Facility ID: 13521857
Site ID: 3255
Lat Deg: 47
Lat Min: 59
Lat Sec: 22.1531999999888
Long Deg: -122
Long Min: 12
Long Sec: 56.0771999999861
UBI: Not reported
Phone Number: 2062590922

Tank ID: 1455
Tank Name: H-1
Install Date: 12/31/1964
Capacity: Not reported
Tank Upgrade Date: 1/1/0001
TankSystem Status: Closed in Place
TankSystem Status Change Date: 8/26/1996
Tank Status: Closed in Place
Tank Permit Expiration Date: 1/1/0001
Tank Closure Date: 1/1/0001
Tank Pumping System: Not reported
Tank Spill Prevention: Not reported
Tank Overfill Prevention: Not reported
Tank Material: Not reported
Tank Construction: Not reported
Tank Tightness Test: Not reported
Tank Corrosion Protection: Not reported
Pipe Material: Not reported

Map ID
Direction
Distance
Elevation

MAP FINDINGS

Site

Database(s)

EDR ID Number
EPA ID Number

WESTERN GEAR CORP (Continued)

1000403307

Pipe Construction: Secondary Containment
Pipe Primary Release Detection: Not reported
Pipe Second Release Detection: Not reported
Pipe Corrosion Protection: Not reported
Tank Primary Release Detection: Not reported
Tank Second Release Detection: Not reported
Pipe Tightness Test: Not reported
Tank Actual Status Date: 8/6/1996
Tag Number: Not reported

Tank ID: 1525
Tank Name: H-2
Install Date: 12/31/1964
Capacity: Not reported
Tank Upgrade Date: 1/1/0001
TankSystem Status: Closed in Place
TankSystem Status Change Date: 8/26/1996
Tank Status: Closed in Place
Tank Permit Expiration Date: 1/1/0001
Tank Closure Date: 1/1/0001
Tank Pumping System: Not reported
Tank Spill Prevention: Not reported
Tank Overfill Prevention: Not reported
Tank Material: Not reported
Tank Construction: Not reported
Tank Tightness Test: Not reported
Tank Corrosion Protection: Not reported
Pipe Material: Not reported
Pipe Construction: Secondary Containment
Pipe Primary Release Detection: Not reported
Pipe Second Release Detection: Not reported
Pipe Corrosion Protection: Not reported
Tank Primary Release Detection: Not reported
Tank Second Release Detection: Not reported
Pipe Tightness Test: Not reported
Tank Actual Status Date: 8/6/1996
Tag Number: Not reported

Tank ID: 35000
Tank Name: K-1
Install Date: 12/31/1964
Capacity: 111 TO 1,100 Gallons
Tank Upgrade Date: 1/1/0001
TankSystem Status: Unknown
TankSystem Status Change Date: 8/26/1996
Tank Status: Unknown
Tank Permit Expiration Date: 1/1/0001
Tank Closure Date: 1/1/0001
Tank Pumping System: Not reported
Tank Spill Prevention: Not reported
Tank Overfill Prevention: Not reported
Tank Material: Steel
Tank Construction: Not reported
Tank Tightness Test: Not reported
Tank Corrosion Protection: Not reported

Map ID
Direction
Distance
Elevation

MAP FINDINGS

Site

Database(s)

EDR ID Number
EPA ID Number

WESTERN GEAR CORP (Continued)

1000403307

Pipe Material: Not reported
Pipe Construction: Above Ground Piping
Pipe Primary Release Detection: Not reported
Pipe Second Release Detection: Not reported
Pipe Corrosion Protection: Not reported
Tank Primary Release Detection: Not reported
Tank Second Release Detection: Not reported
Pipe Tightness Test: Not reported
Tank Actual Status Date: 8/6/1996
Tag Number: Not reported

Tank ID: 35047
Tank Name: K-3
Install Date: 12/31/1964
Capacity: 111 TO 1,100 Gallons
Tank Upgrade Date: 1/1/0001
TankSystem Status: Unknown
TankSystem Status Change Date: 8/26/1996
Tank Status: Unknown
Tank Permit Expiration Date: 1/1/0001
Tank Closure Date: 1/1/0001
Tank Pumping System: Not reported
Tank Spill Prevention: Not reported
Tank Overfill Prevention: Not reported
Tank Material: Steel
Tank Construction: Not reported
Tank Tightness Test: Not reported
Tank Corrosion Protection: Not reported
Pipe Material: Not reported
Pipe Construction: Above Ground Piping
Pipe Primary Release Detection: Not reported
Pipe Second Release Detection: Not reported
Pipe Corrosion Protection: Not reported
Tank Primary Release Detection: Not reported
Tank Second Release Detection: Not reported
Pipe Tightness Test: Not reported
Tank Actual Status Date: 8/6/1996
Tag Number: Not reported

Tank ID: 35071
Tank Name: K-2
Install Date: 12/31/1964
Capacity: 111 TO 1,100 Gallons
Tank Upgrade Date: 1/1/0001
TankSystem Status: Unknown
TankSystem Status Change Date: 8/26/1996
Tank Status: Unknown
Tank Permit Expiration Date: 1/1/0001
Tank Closure Date: 1/1/0001
Tank Pumping System: Not reported
Tank Spill Prevention: Not reported
Tank Overfill Prevention: Not reported
Tank Material: Steel
Tank Construction: Not reported
Tank Tightness Test: Not reported

Map ID
 Direction
 Distance
 Elevation

MAP FINDINGS

Site

Database(s)

EDR ID Number
 EPA ID Number

WESTERN GEAR CORP (Continued)

1000403307

Tank Corrosion Protection: Not reported
 Pipe Material: Not reported
 Pipe Construction: Above Ground Piping
 Pipe Primary Release Detection: Not reported
 Pipe Second Release Detection: Not reported
 Pipe Corrosion Protection: Not reported
 Tank Primary Release Detection: Not reported
 Tank Second Release Detection: Not reported
 Pipe Tightness Test: Not reported
 Tank Actual Status Date: 8/6/1996
 Tag Number: Not reported

Tank ID: 37058
 Tank Name: J-1
 Install Date: 12/31/1964
 Capacity: Not reported
 Tank Upgrade Date: 1/1/0001
 TankSystem Status: Unknown
 TankSystem Status Change Date: 8/26/1996
 Tank Status: Unknown
 Tank Permit Expiration Date: 1/1/0001
 Tank Closure Date: 1/1/0001
 Tank Pumping System: Not reported
 Tank Spill Prevention: Not reported
 Tank Overfill Prevention: Not reported
 Tank Material: Steel
 Tank Construction: Not reported
 Tank Tightness Test: Not reported
 Tank Corrosion Protection: Not reported
 Pipe Material: Not reported
 Pipe Construction: Not reported
 Pipe Primary Release Detection: Not reported
 Pipe Second Release Detection: Not reported
 Pipe Corrosion Protection: Not reported
 Tank Primary Release Detection: Not reported
 Tank Second Release Detection: Not reported
 Pipe Tightness Test: Not reported
 Tank Actual Status Date: 8/6/1996
 Tag Number: Not reported

J90
SSW
1/4-1/2
0.386 mi.
2039 ft.

EVERETT CITY BOND STREET
BOND ST & KROMER AVE
EVERETT, WA 98201
Site 1 of 2 in cluster J

FINDS 1007062209
ALLSITES N/A
CSCSL NFA
VCP

Relative:
Higher

FINDS:

Registry ID: 110015387428

Actual:
32 ft.

Environmental Interest/Information System

Washington Facility / Site Identification System (WA-FSIS) provides a means to query and display data maintained by the Washington Department of Ecology. This system contains key information for each facility/site that is currently, or has been, of interest to the Air Quality, Dam Safety, Hazardous Waste, Toxics Cleanup, and Water Quality Programs.

Map ID
Direction
Distance
Elevation

MAP FINDINGS

Site

Database(s)

EDR ID Number
EPA ID Number

EVERETT CITY BOND STREET (Continued)

1007062209

ALLSITES:

Facility Id: 96863992
Latitude: 47.977651999999999
Longitude: -122.21942900000001
Geographic location identifier (alias facid): 96863992
Facility Name: EVERETT CITY BOND STREET
Latitude Decimal Degrees: 47.977651999999999
Longitude Decimal Degrees: -122.21942900000001
Coordinate Point Areal Extent Code: 2
Horizontal Accuracy Code: 5
Coordinate Point Geographic Position Code: 5
Location Verified Code: Y

Geographic Location Identifier (Alias Facid): 96863992
Interaction (Aka Env Int) Type Code: VOLCLNST
Interaction (Aka Env Int) Description: Voluntary Cleanup Sites
Interaction Status: I
Federal Program Identifier: NW1935
Interaction Start Date: 4/29/2008
Interaction End Date: 6/22/2009
prgm_facil: EVERETT CITY BOND STREET
cur_sys_pr: TOXICS
cur_sys_nm: ISIS

Geographic Location Identifier (Alias Facid): 96863992
Interaction (Aka Env Int) Type Code: SCS
Interaction (Aka Env Int) Description: State Cleanup Site
Interaction Status: I
Federal Program Identifier: Not reported
Interaction Start Date: 7/18/2000
Interaction End Date: 9/28/2004
prgm_facil: EVERETT CITY BOND STREET
cur_sys_pr: TOXICS
cur_sys_nm: ISIS

Geographic Location Identifier (Alias Facid): 96863992
Interaction (Aka Env Int) Type Code: VOLCLNST
Interaction (Aka Env Int) Description: Voluntary Cleanup Sites
Interaction Status: I
Federal Program Identifier: NW1328
Interaction Start Date: 9/28/2004
Interaction End Date: 7/12/2006
prgm_facil: EVERETT CITY BOND STREET
cur_sys_pr: TOXICS
cur_sys_nm: ISIS

Geographic Location Identifier (Alias Facid): 96863992
Interaction (Aka Env Int) Type Code: SCS
Interaction (Aka Env Int) Description: State Cleanup Site
Interaction Status: I
Federal Program Identifier: Not reported
Interaction Start Date: 7/12/2006
Interaction End Date: 6/22/2009
prgm_facil: EVERETT CITY BOND STREET
cur_sys_pr: TOXICS
cur_sys_nm: ISIS

Map ID
Direction
Distance
Elevation

MAP FINDINGS

Site

Database(s)

EDR ID Number
EPA ID Number

EVERETT CITY BOND STREET (Continued)

1007062209

CSCSL NFA:

Facility/Site Id: 96863992
NFA Type: NFA after assessment, IRAP, or VCP
NFA Date: 6/22/2009
Rank: 4
Alternate Name: Alternate Names: , EVERETT RAILWAY LIGHT & WATER CO
VCP: Y

VCP:

edr_fstat: WA
edr_fzip: 98201
edr_fcnty: SNOHOMISH COUNTY
edr_zip: Not reported
Facility ID: 96863992
VCP Status: Not reported
VCP: Y
Ecology Status: Not reported
NFA Type: NFA after assessment, IRAP, or VCP
Date NFA: 6/22/2009
Rank: 4

J91
SSW
1/4-1/2
0.386 mi.
2039 ft.

SOUTH BOND STREET PROPERTY
BOND ST. & KROMER AVE.
EVERETT, WA 98201
Site 2 of 2 in cluster J

ICR S105454239
N/A

Relative:
Higher

ICR:

Date Ecology Received Report: 07/11/00
Contaminants Found at Site: Metals, Petroleum products, Polynuclear aromatic hydrocarbons
Media Contaminated: Soil
Waste Management: Not reported
Region: North Western
Type of Report Ecology Received: Interim cleanup report
Site Register Issue: 98-27
County Code: 31
Contact: Not reported
Report Title: Not reported

Actual:
32 ft.

92
SE
1/4-1/2
0.387 mi.
2042 ft.

DWAYNE LANES DODGE
2902 RUCKER AVE
EVERETT, WA 98201

ALLSITES 1000441815
UST N/A

Relative:
Higher

ALLSITES:

Facility Id: 64739546
Latitude: 47.979030000000002
Longitude: -122.21151999999999
Geographic location identifier (alias facid): 64739546
Facility Name: Dwayne Lanes Dodge
Latitude Decimal Degrees: 47.979030000000002
Longitude Decimal Degrees: -122.21151999999999
Coordinate Point Areal Extent Code: 99
Horizontal Accuracy Code: 99

Actual:
110 ft.

Map ID
Direction
Distance
Elevation

MAP FINDINGS

Site

Database(s)

EDR ID Number
EPA ID Number

DWAYNE LANES DODGE (Continued)

1000441815

Coordinate Point Geographic Position Code: 99
Location Verified Code: N

Geographic Location Identifier (Alias Facid): 64739546
Interaction (Aka Env Int) Type Code: UST
Interaction (Aka Env Int) Description: Underground Storage Tank
Interaction Status: I
Federal Program Identifier: 101622
Interaction Start Date: 5/13/1962
Interaction End Date: 5/3/2000
prgm_facil: Not reported
cur_sys_pr: TOXICS
cur_sys_nm: ISIS

Geographic Location Identifier (Alias Facid): 64739546
Interaction (Aka Env Int) Type Code: HWP
Interaction (Aka Env Int) Description: Hazardous Waste Planner
Interaction Status: I
Federal Program Identifier: WAD027314863
Interaction Start Date: 1/1/1995
Interaction End Date: 12/31/1995
prgm_facil: Not reported
cur_sys_pr: HAZWASTE
cur_sys_nm: HWPPRT

Geographic Location Identifier (Alias Facid): 64739546
Interaction (Aka Env Int) Type Code: HWG
Interaction (Aka Env Int) Description: Hazardous Waste Generator
Interaction Status: I
Federal Program Identifier: WAD027314863
Interaction Start Date: 6/4/1986
Interaction End Date: 6/26/1997
prgm_facil: Not reported
cur_sys_pr: HAZWASTE
cur_sys_nm: TURBOWASTE

UST:

Facility ID: 64739546
Site ID: 101622
Lat Deg: 47
Lat Min: 58
Lat Sec: 44.5080000000058
Long Deg: -122
Long Min: 12
Long Sec: 41.4719999999975
UBI: 6016203480010001
Phone Number: 2062522157

Tank ID: 21050
Tank Name: 2
Install Date: 5/13/1962
Capacity: 111 TO 1,100 Gallons
Tank Upgrade Date: 1/1/0001
TankSystem Status: Closed in Place
TankSystem Status Change Date: 7/8/1998
Tank Status: Closed in Place

Map ID
Direction
Distance
Elevation

MAP FINDINGS

Site

Database(s)

EDR ID Number
EPA ID Number

DWAYNE LANES DODGE (Continued)

1000441815

Tank Permit Expiration Date: 1/1/0001
Tank Closure Date: 1/1/0001
Tank Pumping System: Product Removed by Reclaimer
Tank Spill Prevention: 25 Gallons or Less
Tank Overfill Prevention: 25 Gallons or less
Tank Material: Not reported
Tank Construction: Single Wall Tank
Tank Tightness Test: Not reported
Tank Corrosion Protection: None
Pipe Material: No Piping Attached to Tank
Pipe Construction: No Piping Attached to Tank
Pipe Primary Release Detection: Other
Pipe Second Release Detection: Not reported
Pipe Corrosion Protection: None
Tank Primary Release Detection: Weekly Manual Gauging
Tank Second Release Detection: Not reported
Pipe Tightness Test: Not reported
Tank Actual Status Date: 8/6/1996
Tag Number: Not reported

Tank ID: 21346
Tank Name: 1
Install Date: 5/13/1962
Capacity: 111 TO 1,100 Gallons
Tank Upgrade Date: 1/1/0001
TankSystem Status: Closed in Place
TankSystem Status Change Date: 7/8/1998
Tank Status: Closed in Place
Tank Permit Expiration Date: 1/1/0001
Tank Closure Date: 1/1/0001
Tank Pumping System: Product Removed by Reclaimer
Tank Spill Prevention: 25 Gallons or Less
Tank Overfill Prevention: 25 Gallons or less
Tank Material: Not reported
Tank Construction: Single Wall Tank
Tank Tightness Test: Not reported
Tank Corrosion Protection: None
Pipe Material: No Piping Attached to Tank
Pipe Construction: No Piping Attached to Tank
Pipe Primary Release Detection: Other
Pipe Second Release Detection: Not reported
Pipe Corrosion Protection: None
Tank Primary Release Detection: Weekly Manual Gauging
Tank Second Release Detection: Not reported
Pipe Tightness Test: Not reported
Tank Actual Status Date: 8/6/1996
Tag Number: Not reported

Map ID
Direction
Distance
Elevation

MAP FINDINGS

Site

Database(s)

EDR ID Number
EPA ID Number

193
NNE
1/4-1/2
0.393 mi.
2076 ft.

WRIGHT SCHUCHART HARBOR CO EV
2012 W MARINE VIEW DR
EVERETT, WA 98201

RCRA-NonGen 1000234996
FINDS WAD980977102
ALLSITES

Site 2 of 2 in cluster I

Relative:
Higher

RCRA-NonGen:

Date form received by agency: 06/07/1985
Facility name: WRIGHT SCHUCHART HARBOR CO EV
Facility address: 2012 W MARINE VIEW DR
EVERETT, WA 98201
EPA ID: WAD980977102
Mailing address: PO BOX 7308
EVERETT, WA 98201-0308
Contact: GRANT HUTCHINS
Contact address: PO BOX 7308
EVERETT, WA 98201-0308
Contact country: US
Contact telephone: (425)339-1679
Contact email: Not reported
EPA Region: 10
Classification: Non-Generator
Description: Handler: Non-Generators do not presently generate hazardous waste

Actual:
21 ft.

Owner/Operator Summary:

Owner/operator name: WRIGHT SCHUCHART HARBOR CO
Owner/operator address: PO BOX 7308
EVERETT, WA 98201
Owner/operator country: US
Owner/operator telephone: Not reported
Legal status: Private
Owner/Operator Type: Owner
Owner/Op start date: 06/07/1985
Owner/Op end date: Not reported

Handler Activities Summary:

U.S. importer of hazardous waste: No
Mixed waste (haz. and radioactive): No
Recycler of hazardous waste: No
Transporter of hazardous waste: No
Treater, storer or disposer of HW: No
Underground injection activity: No
On-site burner exemption: No
Furnace exemption: No
Used oil fuel burner: No
Used oil processor: No
User oil refiner: No
Used oil fuel marketer to burner: No
Used oil Specification marketer: No
Used oil transfer facility: No
Used oil transporter: No
Off-site waste receiver: Commercial status unknown

Violation Status: No violations found

FINDS:

Registry ID: 110005336109

Map ID
Direction
Distance
Elevation

MAP FINDINGS

Site

Database(s)

EDR ID Number
EPA ID Number

WRIGHT SCHUCHART HARBOR CO EV (Continued)

1000234996

Environmental Interest/Information System

RCRAInfo is a national information system that supports the Resource Conservation and Recovery Act (RCRA) program through the tracking of events and activities related to facilities that generate, transport, and treat, store, or dispose of hazardous waste. RCRAInfo allows RCRA program staff to track the notification, permit, compliance, and corrective action activities required under RCRA.

ALLSITES:

Facility Id: 61454986
Latitude: 47.993749999999999
Longitude: -122.21406
Geographic location identifier (alias facid): 61454986
Facility Name: Wright Schuchart Harbor Co Ev
Latitude Decimal Degrees: 47.993749999999999
Longitude Decimal Degrees: -122.21406
Coordinate Point Areal Extent Code: 99
Horizontal Accuracy Code: 99
Coordinate Point Geographic Position Code: 99
Location Verified Code: N

Geographic Location Identifier (Alias Facid): 61454986
Interaction (Aka Env Int) Type Code: HWG
Interaction (Aka Env Int) Description: Hazardous Waste Generator
Interaction Status: I
Federal Program Identifier: WAD980977102
Interaction Start Date: 6/7/1985
Interaction End Date: 3/17/1987
prgm_facil: Not reported
cur_sys_pr: HAZWASTE
cur_sys_nm: TURBOWASTE

94
NNE
1/4-1/2
0.395 mi.
2088 ft.

NAVAL STATION EVERETT
2000 W MARINE VIEW DR
EVERETT, WA 98201

CERCLIS 1000660753
RCRA-LQG WA2170000127
FINDS
CSCSL
ALLSITES
MANIFEST
SPILLS

Relative:
Higher

Actual:
21 ft.

CERCLIS:
Site ID: 1001863
Federal Facility: Federal Facility
NPL Status: Not on the NPL
Non NPL Status: Fed Fac Site Inspection Review Start Needed

CERCLIS Site Contact Name(s):

Contact Name: KEN MARCY
Contact Tel: (206) 553-2782
Contact Title: Site Assessment Manager (SAM)

CERCLIS Site Alias Name(s):

Alias Name: USNAVY PUGET SOUND NAVAL STA:EVERETT
Alias Address: WEST MARINE DRIVE

Map ID
Direction
Distance
Elevation

MAP FINDINGS

Site

Database(s)

EDR ID Number
EPA ID Number

NAVAL STATION EVERETT (Continued)

1000660753

Alias Name: EVERETT, WA 98201
Alias Address: EVERETT NAVAL STATION
2000 W MARINE VIEW DR
EVERETT, WA 99652

Site Description: Not reported

CERCLIS Assessment History:

Action: DISCOVERY
Date Started: Not reported
Date Completed: 04/16/92
Priority Level: Not reported

Action: PRELIMINARY ASSESSMENT
Date Started: 09/28/95
Date Completed: 09/28/95
Priority Level: Higher priority for further assessment

RCRA-LQG:

Date form received by agency: 02/04/2008

Facility name: NAVAL STATION EVERETT
Facility address: 2000 W MARINE VIEW DR
EVERETT, WA 982012282

EPA ID: WA2170000127
Mailing address: BLDG 2000 RM 225

2000 WEST MARINE VIEW DR
EVERETT, WA 98207-5001

Contact: KATHRYN A SOUDERS
Contact address: BLDG 2000 RM 225 2000 WEST MARINE VIEW DR
EVERETT, WA 98207-5001

Contact country: US
Contact telephone: (425)304-3463

Contact email: Not reported

EPA Region: 10

Land type: Federal

Classification: Large Quantity Generator

Description: Handler: generates 1,000 kg or more of hazardous waste during any calendar month; or generates more than 1 kg of acutely hazardous waste during any calendar month; or generates more than 100 kg of any residue or contaminated soil, waste or other debris resulting from the cleanup of a spill, into or on any land or water, of acutely hazardous waste during any calendar month; or generates 1 kg or less of acutely hazardous waste during any calendar month, and accumulates more than 1 kg of acutely hazardous waste at any time; or generates 100 kg or less of any residue or contaminated soil, waste or other debris resulting from the cleanup of a spill, into or on any land or water, of acutely hazardous waste during any calendar month, and accumulates more than 100 kg of that material at any time

Owner/Operator Summary:

Owner/operator name: COMMANDING OFFICER
Owner/operator address: BLDG 2000 RM 225 2000 WEST MARINE VIEW DR
EVERETT, WA 98207

Owner/operator country: US

Owner/operator telephone: Not reported

Legal status: Federal

Owner/Operator Type: Operator

Map ID
Direction
Distance
Elevation

MAP FINDINGS

Site

Database(s)

EDR ID Number
EPA ID Number

NAVAL STATION EVERETT (Continued)

1000660753

Owner/Op start date: 01/06/1998
Owner/Op end date: Not reported

Handler Activities Summary:

U.S. importer of hazardous waste: No
Mixed waste (haz. and radioactive): No
Recycler of hazardous waste: No
Transporter of hazardous waste: No
Treater, storer or disposer of HW: No
Underground injection activity: No
On-site burner exemption: No
Furnace exemption: No
Used oil fuel burner: No
Used oil processor: No
Used oil refiner: No
Used oil fuel marketer to burner: No
Used oil Specification marketer: No
Used oil transfer facility: No
Used oil transporter: No
Off-site waste receiver: Commercial status unknown

Universal Waste Summary:

Waste type: Batteries
Accumulated waste on-site: No
Generated waste on-site: Yes

Waste type: Lamps
Accumulated waste on-site: No
Generated waste on-site: Yes

Historical Generators:

Date form received by agency: 12/31/2007
Facility name: NAVAL STATION EVERETT
Classification: Large Quantity Generator

Date form received by agency: 12/31/2005
Facility name: NAVAL STATION EVERETT
Classification: Large Quantity Generator

Date form received by agency: 12/31/2003
Facility name: NAVAL STATION EVERETT
Site name: US NAVY STATION EVERETT
Classification: Large Quantity Generator

Date form received by agency: 03/01/2002
Facility name: NAVAL STATION EVERETT
Site name: US NAVY STATION EVERETT
Classification: Large Quantity Generator

Date form received by agency: 02/28/2000
Facility name: NAVAL STATION EVERETT
Site name: US NAVY STATION EVERETT
Classification: Large Quantity Generator

Date form received by agency: 03/03/1998
Facility name: NAVAL STATION EVERETT

Map ID
Direction
Distance
Elevation

MAP FINDINGS

Site

Database(s)

EDR ID Number
EPA ID Number

NAVAL STATION EVERETT (Continued)

1000660753

Site name: US NAVY STATION EVERETT
Classification: Large Quantity Generator

Date form received by agency: 03/01/1996
Facility name: NAVAL STATION EVERETT
Site name: UNITED STATES NAVAL STATION - EVERETT
Classification: Large Quantity Generator

Date form received by agency: 03/31/1994
Facility name: NAVAL STATION EVERETT
Classification: Large Quantity Generator

Biennial Reports:

Last Biennial Reporting Year: 2009

Annual Waste Handled:

Waste code: D001
Waste name: IGNITABLE HAZARDOUS WASTES ARE THOSE WASTES WHICH HAVE A FLASHPOINT OF LESS THAN 140 DEGREES FAHRENHEIT AS DETERMINED BY A PENSKY-MARTENS CLOSED CUP FLASH POINT TESTER. ANOTHER METHOD OF DETERMINING THE FLASH POINT OF A WASTE IS TO REVIEW THE MATERIAL SAFETY DATA SHEET, WHICH CAN BE OBTAINED FROM THE MANUFACTURER OR DISTRIBUTOR OF THE MATERIAL. LACQUER THINNER IS AN EXAMPLE OF A COMMONLY USED SOLVENT WHICH WOULD BE CONSIDERED AS IGNITABLE HAZARDOUS WASTE.
Amount (Lbs): 54018

Waste code: D002
Waste name: A WASTE WHICH HAS A PH OF LESS THAN 2 OR GREATER THAN 12.5 IS CONSIDERED TO BE A CORROSIVE HAZARDOUS WASTE. SODIUM HYDROXIDE, A CAUSTIC SOLUTION WITH A HIGH PH, IS OFTEN USED BY INDUSTRIES TO CLEAN OR DEGREASE PARTS. HYDROCHLORIC ACID, A SOLUTION WITH A LOW PH, IS USED BY MANY INDUSTRIES TO CLEAN METAL PARTS PRIOR TO PAINTING. WHEN THESE CAUSTIC OR ACID SOLUTIONS BECOME CONTAMINATED AND MUST BE DISPOSED, THE WASTE WOULD BE A CORROSIVE HAZARDOUS WASTE.
Amount (Lbs): 7435

Waste code: D003
Waste name: A MATERIAL IS CONSIDERED TO BE A REACTIVE HAZARDOUS WASTE IF IT IS NORMALLY UNSTABLE, REACTS VIOLENTLY WITH WATER, GENERATES TOXIC GASES WHEN EXPOSED TO WATER OR CORROSIVE MATERIALS, OR IF IT IS CAPABLE OF DETONATION OR EXPLOSION WHEN EXPOSED TO HEAT OR A FLAME. ONE EXAMPLE OF SUCH WASTE WOULD BY WASTE GUNPOWDER.
Amount (Lbs): 197

Waste code: D004
Waste name: ARSENIC
Amount (Lbs): 2

Waste code: D005
Waste name: BARIUM
Amount (Lbs): 47470

Waste code: D006
Waste name: CADMIUM
Amount (Lbs): 17898

Waste code: D007

Map ID
Direction
Distance
Elevation

MAP FINDINGS

Site

Database(s)

EDR ID Number
EPA ID Number

NAVAL STATION EVERETT (Continued)

1000660753

Waste name: CHROMIUM
Amount (Lbs): 46619

Waste code: D008
Waste name: LEAD
Amount (Lbs): 27437

Waste code: D009
Waste name: MERCURY
Amount (Lbs): 605

Waste code: D011
Waste name: SILVER
Amount (Lbs): 346

Waste code: D018
Waste name: BENZENE
Amount (Lbs): 37922

Waste code: D035
Waste name: METHYL ETHYL KETONE
Amount (Lbs): 41001

Waste code: D039
Waste name: TETRACHLOROETHYLENE
Amount (Lbs): 125

Waste code: F003
Waste name: THE FOLLOWING SPENT NON-HALOGENATED SOLVENTS: XYLENE, ACETONE, ETHYL ACETATE, ETHYL BENZENE, ETHYL ETHER, METHYL ISOBUTYL KETONE, N-BUTYL ALCOHOL, CYCLOHEXANONE, AND METHANOL; ALL SPENT SOLVENT MIXTURES/BLENDS CONTAINING, BEFORE USE, ONLY THE ABOVE SPENT NON-HALOGENATED SOLVENTS; AND ALL SPENT SOLVENT MIXTURES/BLENDS CONTAINING, BEFORE USE, ONE OR MORE OF THE ABOVE NON-HALOGENATED SOLVENTS, AND, A TOTAL OF TEN PERCENT OR MORE (BY VOLUME) OF ONE OR MORE OF THOSE SOLVENTS LISTED IN F001, F002, F004, AND F005, AND STILL BOTTOMS FROM THE RECOVERY OF THESE SPENT SOLVENTS AND SPENT SOLVENT MIXTURES.
Amount (Lbs): 1784

Waste code: F005
Waste name: THE FOLLOWING SPENT NON-HALOGENATED SOLVENTS: TOLUENE, METHYL ETHYL KETONE, CARBON DISULFIDE, ISOBUTANOL, PYRIDINE, BENZENE, 2-ETHOXYETHANOL, AND 2-NITROPROPANE; ALL SPENT SOLVENT MIXTURES/BLENDS CONTAINING, BEFORE USE, A TOTAL OF TEN PERCENT OR MORE (BY VOLUME) OF ONE OR MORE OF THE ABOVE NON-HALOGENATED SOLVENTS OR THOSE SOLVENTS LISTED IN F001, F002, OR F004; AND STILL BOTTOMS FROM THE RECOVERY OF THESE SPENT SOLVENTS AND SPENT SOLVENT MIXTURES.
Amount (Lbs): 2005

Waste code: U002
Waste name: ACETONE (I)
Amount (Lbs): 864

Waste code: U154
Waste name: METHANOL (I)
Amount (Lbs): 297

Map ID
Direction
Distance
Elevation

MAP FINDINGS

Site

Database(s)

EDR ID Number
EPA ID Number

NAVAL STATION EVERETT (Continued)

1000660753

Waste code: U210
Waste name: ETHENE, TETRACHLORO-
Amount (Lbs): 20

Waste code: U359
Waste name: ETHANOL, 2-ETHOXY-
Amount (Lbs): 291

Facility Has Received Notices of Violations:

Regulation violated: SR - -630(6)
Area of violation: Generators - General
Date violation determined: 06/28/2001
Date achieved compliance: 07/16/2001
Violation lead agency: State
Enforcement action: WRITTEN INFORMAL
Enforcement action date: 09/11/2001
Enf. disposition status: Not reported
Enf. disp. status date: Not reported
Enforcement lead agency: State
Proposed penalty amount: Not reported
Final penalty amount: Not reported
Paid penalty amount: Not reported

Regulation violated: SR - -200(1)(c)
Area of violation: Generators - General
Date violation determined: 06/28/2001
Date achieved compliance: 06/28/2001
Violation lead agency: State
Enforcement action: WRITTEN INFORMAL
Enforcement action date: 09/11/2001
Enf. disposition status: Not reported
Enf. disp. status date: Not reported
Enforcement lead agency: State
Proposed penalty amount: Not reported
Final penalty amount: Not reported
Paid penalty amount: Not reported

Regulation violated: SR - 170(1)(A)/070(3)
Area of violation: Generators - General
Date violation determined: 03/17/1999
Date achieved compliance: 03/17/1999
Violation lead agency: State
Enforcement action: WRITTEN INFORMAL
Enforcement action date: 04/27/1999
Enf. disposition status: Not reported
Enf. disp. status date: Not reported
Enforcement lead agency: State
Proposed penalty amount: Not reported
Final penalty amount: Not reported
Paid penalty amount: Not reported

Regulation violated: SR - 200(1)(C)
Area of violation: Generators - General
Date violation determined: 03/17/1999
Date achieved compliance: 05/11/1999
Violation lead agency: State

Map ID
Direction
Distance
Elevation

MAP FINDINGS

Site

Database(s)

EDR ID Number
EPA ID Number

NAVAL STATION EVERETT (Continued)

1000660753

Enforcement action: WRITTEN INFORMAL
Enforcement action date: 04/27/1999
Enf. disposition status: Not reported
Enf. disp. status date: Not reported
Enforcement lead agency: State
Proposed penalty amount: Not reported
Final penalty amount: Not reported
Paid penalty amount: Not reported

Regulation violated: SR - 330
Area of violation: Generators - General
Date violation determined: 03/17/1999
Date achieved compliance: 05/20/1999
Violation lead agency: State
Enforcement action: WRITTEN INFORMAL
Enforcement action date: 04/27/1999
Enf. disposition status: Not reported
Enf. disp. status date: Not reported
Enforcement lead agency: State
Proposed penalty amount: Not reported
Final penalty amount: Not reported
Paid penalty amount: Not reported

Regulation violated: SR - 200(1)(c)(d)
Area of violation: Generators - General
Date violation determined: 05/24/1996
Date achieved compliance: 05/28/1996
Violation lead agency: State
Enforcement action: WRITTEN INFORMAL
Enforcement action date: 05/24/1996
Enf. disposition status: Not reported
Enf. disp. status date: Not reported
Enforcement lead agency: State
Proposed penalty amount: Not reported
Final penalty amount: Not reported
Paid penalty amount: Not reported

Evaluation Action Summary:
Evaluation date: 06/28/2001
Evaluation: COMPLIANCE EVALUATION INSPECTION ON-SITE
Area of violation: Generators - General
Date achieved compliance: 06/28/2001
Evaluation lead agency: State

Evaluation date: 06/28/2001
Evaluation: COMPLIANCE EVALUATION INSPECTION ON-SITE
Area of violation: Generators - General
Date achieved compliance: 07/16/2001
Evaluation lead agency: State

Evaluation date: 03/17/1999
Evaluation: COMPLIANCE EVALUATION INSPECTION ON-SITE
Area of violation: Generators - General
Date achieved compliance: 05/11/1999
Evaluation lead agency: State

Evaluation date: 03/17/1999

Map ID
Direction
Distance
Elevation

MAP FINDINGS

Site

Database(s)

EDR ID Number
EPA ID Number

NAVAL STATION EVERETT (Continued)

1000660753

Evaluation: COMPLIANCE EVALUATION INSPECTION ON-SITE
Area of violation: Generators - General
Date achieved compliance: 03/17/1999
Evaluation lead agency: State

Evaluation date: 03/17/1999
Evaluation: COMPLIANCE EVALUATION INSPECTION ON-SITE
Area of violation: Generators - General
Date achieved compliance: 05/20/1999
Evaluation lead agency: State

Evaluation date: 05/24/1996
Evaluation: COMPLIANCE EVALUATION INSPECTION ON-SITE
Area of violation: Generators - General
Date achieved compliance: 05/28/1996
Evaluation lead agency: State

FINDS:

Registry ID: 110000896941

Environmental Interest/Information System

Washington Facility / Site Identification System (WA-FSIS) provides a means to query and display data maintained by the Washington Department of Ecology. This system contains key information for each facility/site that is currently, or has been, of interest to the Air Quality, Dam Safety, Hazardous Waste, Toxics Cleanup, and Water Quality Programs.

AFS (Aerometric Information Retrieval System (AIRS) Facility Subsystem) replaces the former Compliance Data System (CDS), the National Emission Data System (NEDS), and the Storage and Retrieval of Aerometric Data (SAROAD). AIRS is the national repository for information concerning airborne pollution in the United States. AFS is used to track emissions and compliance data from industrial plants. AFS data are utilized by states to prepare State Implementation Plans to comply with regulatory programs and by EPA as an input for the estimation of total national emissions. AFS is undergoing a major redesign to support facility operating permits required under Title V of the Clean Air Act.

NCDB (National Compliance Data Base) supports implementation of the Federal Insecticide, Fungicide, and Rodenticide Act (FIFRA) and the Toxic Substances Control Act (TSCA). The system tracks inspections in regions and states with cooperative agreements, enforcement actions, and settlements.

RCRAInfo is a national information system that supports the Resource Conservation and Recovery Act (RCRA) program through the tracking of events and activities related to facilities that generate, transport, and treat, store, or dispose of hazardous waste. RCRAInfo allows RCRA program staff to track the notification, permit, compliance, and corrective action activities required under RCRA.

CERCLIS (Comprehensive Environmental Response, Compensation, and Liability Information System) is the Superfund database that is used to support management in all phases of the Superfund program. The system contains information on all aspects of hazardous waste sites,

Map ID
Direction
Distance
Elevation

MAP FINDINGS

Site

Database(s)

EDR ID Number
EPA ID Number

NAVAL STATION EVERETT (Continued)

1000660753

including an inventory of sites, planned and actual site activities, and financial information.

US Facility Response Plan (FRP) contains plans for responding, to the maximum extent practical, to worst case discharges of oil.

CSCSL:

| | | |
|---|-------------------------------|--------------|
| Facility ID: | 2776 | |
| Facility Type: | Independent | |
| Region: | Northwest | |
| Ecology Status Code: | 1 | |
| Entered Date: | 1/8/1992 | |
| Updated Date: | 6/24/2009 | |
| Brownfield Status: | 0 | |
| Rank Status: | Not reported | |
| PSI Status: | 1 | |
| Clean Method: | Not reported | |
| Drinking Water Type: | Not reported | |
| Cleanup Standard: | Not reported | |
| Acres Remediated: | Not reported | |
| Latitude: | 47.99159 | |
| Longitude: | -122.21416 | |
| Lat/Long: | 47.99159 / -122.21416 | |
| Lat/Long (dms): | 47 59 29.724 / -122 12 50.976 | |
| Media Status Desc: | 1/1/0001 | |
| Affected Media: | Groundwater | |
| Affected Media Status: | Confirmed | |
| Pesticides: | Not reported | |
| Petroleum Products: | Confirmed | |
| Phenolic Compounds: | Confirmed | |
| Reactive Wastes: | Not reported | |
| Corrosive Wastes: | Not reported | |
| Radioactive Wastes: | Not reported | |
| Asbestos: | Not reported | |
| Responsible Unit: | NORTHWEST | |
| Arsenic Code: | Not reported | |
| MTBE Code: | Not reported | |
| UXO Code: | Not reported | |
| Dioxin: | Suspected | |
| Non-Halogenated Solvents: | | Confirmed |
| Base/Neutral/Acid Organics: | | Not reported |
| Halogenated Organic Compounds: | | Confirmed |
| EPA Priority Pollutants - Metals and Cyanide: | | Confirmed |
| Metals - Other non-priority pollutant metals: | | Not reported |
| Polychlorinated biPhenyls (PCBs): | | Confirmed |
| Polynuclear Aromatic Hydrocarbons (PAH): | | Confirmed |
| Conventional Contaminants, Organic: | | Confirmed |
| Conventional Contaminants, Inorganic: | | Not reported |
| Tibutyl Tin Contaminant Group: | | Not reported |
| Bioassay/Benthic Failures Contaminant Group: | | Not reported |
| Wood Debris Contaminant Group: | | Not reported |
| Other Deleterious Substance Group: | | Not reported |
| Ecology Site Status (MTCA cleanup process): | | Awaiting SHA |
| Facility ID: | 2776 | |
| Facility Type: | Independent | |

Map ID
Direction
Distance
Elevation

MAP FINDINGS

Site

Database(s)

EDR ID Number
EPA ID Number

NAVAL STATION EVERETT (Continued)

1000660753

Region: Northwest
Ecology Status Code: 1
Entered Date: 1/8/1992
Updated Date: 6/24/2009
Brownfield Status: 0
Rank Status: Not reported
PSI Status: 1
Clean Method: Not reported
Drinking Water Type: Not reported
Cleanup Standard: Not reported
Acres Remediated: Not reported
Latitude: 47.99159
Longitude: -122.21416
Lat/Long: 47.99159 / -122.21416
Lat/Long (dms): 47 59 29.724 / -122 12 50.976
Media Status Desc: 1/1/0001
Affected Media: Soil
Affected Media Status: Confirmed
Pesticides: Not reported
Petroleum Products: Confirmed
Phenolic Compounds: Confirmed
Reactive Wastes: Not reported
Corrosive Wastes: Not reported
Radioactive Wastes: Not reported
Asbestos: Not reported
Responsible Unit: NORTHWEST
Arsenic Code: Not reported
MTBE Code: Not reported
UXO Code: Not reported
Dioxin: Suspected
Non-Halogenated Solvents: Confirmed
Base/Neutral/Acid Organics: Not reported
Halogenated Organic Compounds: Confirmed
EPA Priority Pollutants - Metals and Cyanide: Confirmed
Metals - Other non-priority pollutant medals: Not reported
Polychlorinated biPhenyls (PCBs): Confirmed
Polynuclear Aromatic Hydrocarbons (PAH): Confirmed
Conventional Contaminants, Organic: Confirmed
Conventional Contaminants, Inorganic: Not reported
Tibutyl Tin Contaminant Group: Not reported
Bioassay/Benthic Failures Contaminant Group: Not reported
Wood Debris Contaminant Group: Not reported
Other Deleterious Substance Group: Not reported
Ecology Site Status (MTCA cleanup process): Awaiting SHA

Facility ID: 2776
Facility Type: Independent
Region: Northwest
Ecology Status Code: 1
Entered Date: 1/8/1992
Updated Date: 6/24/2009
Brownfield Status: 0
Rank Status: Not reported
PSI Status: 1
Clean Method: Not reported
Drinking Water Type: Not reported
Cleanup Standard: Not reported

Map ID
Direction
Distance
Elevation

MAP FINDINGS

Site

Database(s)

EDR ID Number
EPA ID Number

NAVAL STATION EVERETT (Continued)

1000660753

Acres Remediated: Not reported
Latitude: 47.99159
Longitude: -122.21416
Lat/Long: 47.99159 / -122.21416
Lat/Long (dms): 47 59 29.724 / -122 12 50.976
Media Status Desc: 1/1/0001
Affected Media: Surface Water
Affected Media Status: Suspected
Pesticides: Not reported
Petroleum Products: Suspected
Phenolic Compounds: Suspected
Reactive Wastes: Not reported
Corrosive Wastes: Not reported
Radioactive Wastes: Not reported
Asbestos: Not reported
Responsible Unit: NORTHWEST
Arsenic Code: Not reported
MTBE Code: Not reported
UXO Code: Not reported
Dioxin: Suspected
Non-Halogenated Solvents: Suspected
Base/Neutral/Acid Organics: Not reported
Halogenated Organic Compounds: Suspected
EPA Priority Pollutants - Metals and Cyanide: Suspected
Metals - Other non-priority pollutant medals: Not reported
Polychlorinated biPhenyls (PCBs): Suspected
Polynuclear Aromatic Hydrocarbons (PAH): Suspected
Conventional Contaminants, Organic: Suspected
Conventional Contaminants, Inorganic: Not reported
Tibutyl Tin Contaminant Group: Not reported
Bioassay/Benthic Failures Contaminant Group: Not reported
Wood Debris Contaminant Group: Not reported
Other Deleterious Substance Group: Not reported
Ecology Site Status (MTCA cleanup process): Awaiting SHA

Facility ID: 2776
Facility Type: Independent
Region: Northwest
Ecology Status Code: 1
Entered Date: 1/8/1992
Updated Date: 6/24/2009
Brownfield Status: 0
Rank Status: Not reported
PSI Status: 1
Clean Method: Not reported
Drinking Water Type: Not reported
Cleanup Standard: Not reported
Acres Remediated: Not reported
Latitude: 47.99159
Longitude: -122.21416
Lat/Long: 47.99159 / -122.21416
Lat/Long (dms): 47 59 29.724 / -122 12 50.976
Media Status Desc: 1/1/0001
Affected Media: Air
Affected Media Status: Suspected
Pesticides: Not reported
Petroleum Products: Suspected

Map ID
Direction
Distance
Elevation

MAP FINDINGS

Site

Database(s)

EDR ID Number
EPA ID Number

NAVAL STATION EVERETT (Continued)

1000660753

Phenolic Compounds: Suspected
Reactive Wastes: Not reported
Corrosive Wastes: Not reported
Radioactive Wastes: Not reported
Asbestos: Not reported
Responsible Unit: NORTHWEST
Arsenic Code: Not reported
MTBE Code: Not reported
UXO Code: Not reported
Dioxin: Not reported
Non-Halogenated Solvents: Suspected
Base/Neutral/Acid Organics: Not reported
Halogenated Organic Compounds: Suspected
EPA Priority Pollutants - Metals and Cyanide: Suspected
Metals - Other non-priority pollutant medals: Not reported
Polychlorinated biPhenyls (PCBs): Not reported
Polynuclear Aromatic Hydrocarbons (PAH): Suspected
Conventional Contaminants, Organic: Suspected
Conventional Contaminants, Inorganic: Not reported
Tibutyl Tin Contaminant Group: Not reported
Bioassay/Benthic Failures Contaminant Group: Not reported
Wood Debris Contaminant Group: Not reported
Other Deleterious Substance Group: Not reported
Ecology Site Status (MTCA cleanup process): Awaiting SHA

Facility ID: 2776
Facility Type: Independent
Region: Northwest
Ecology Status Code: 1
Entered Date: 1/8/1992
Updated Date: 6/24/2009
Brownfield Status: 0
Rank Status: Not reported
PSI Status: 1
Clean Method: Not reported
Drinking Water Type: Not reported
Cleanup Standard: Not reported
Acres Remediated: Not reported
Latitude: 47.99159
Longitude: -122.21416
Lat/Long: 47.99159 / -122.21416
Lat/Long (dms): 47 59 29.724 / -122 12 50.976
Media Status Desc: 1/1/0001
Affected Media: Sediment
Affected Media Status: Suspected
Pesticides: Not reported
Petroleum Products: Suspected
Phenolic Compounds: Suspected
Reactive Wastes: Not reported
Corrosive Wastes: Not reported
Radioactive Wastes: Not reported
Asbestos: Not reported
Responsible Unit: NORTHWEST
Arsenic Code: Not reported
MTBE Code: Not reported
UXO Code: Not reported
Dioxin: Suspected

Map ID
Direction
Distance
Elevation

MAP FINDINGS

Site

Database(s)

EDR ID Number
EPA ID Number

NAVAL STATION EVERETT (Continued)

1000660753

| | |
|---|--------------|
| Non-Halogenated Solvents: | Suspected |
| Base/Neutral/Acid Organics: | Not reported |
| Halogenated Organic Compounds: | Suspected |
| EPA Priority Pollutants - Metals and Cyanide: | Suspected |
| Metals - Other non-priority pollutant metals: | Not reported |
| Polychlorinated biPhenyls (PCBs): | Suspected |
| Polynuclear Aromatic Hydrocarbons (PAH): | Suspected |
| Conventional Contaminants, Organic: | Suspected |
| Conventional Contaminants, Inorganic: | Not reported |
| Tibutyl Tin Contaminant Group: | Not reported |
| Bioassay/Benthic Failures Contaminant Group: | Not reported |
| Wood Debris Contaminant Group: | Not reported |
| Other Deleterious Substance Group: | Not reported |
| Ecology Site Status (MTCA cleanup process): | Awaiting SHA |

ALLSITES:

| | |
|---|-------------------------|
| Facility Id: | 2776 |
| Latitude: | 47.991590000000002 |
| Longitude: | -122.214160000000001 |
| Geographic location identifier (alias facid): | 2776 |
| Facility Name: | US NAVY Station Everett |
| Latitude Decimal Degrees: | 47.991590000000002 |
| Longitude Decimal Degrees: | -122.214160000000001 |
| Coordinate Point Areal Extent Code: | 99 |
| Horizontal Accuracy Code: | 99 |
| Coordinate Point Geographic Position Code: | 99 |
| Location Verified Code: | N |

| | |
|---|-------------------------|
| Geographic Location Identifier (Alias Facid): | 2776 |
| Interaction (Aka Env Int) Type Code: | HWP |
| Interaction (Aka Env Int) Description: | Hazardous Waste Planner |
| Interaction Status: | A |
| Federal Program Identifier: | WA2170000127 |
| Interaction Start Date: | 1/1/1996 |
| Interaction End Date: | Not reported |
| prgm_facil: | Not reported |
| cur_sys_pr: | HAZWASTE |
| cur_sys_nm: | HWPprt |

| | |
|---|-------------------------|
| Geographic Location Identifier (Alias Facid): | 2776 |
| Interaction (Aka Env Int) Type Code: | INDPNDNT |
| Interaction (Aka Env Int) Description: | Independent Cleanup |
| Interaction Status: | A |
| Federal Program Identifier: | Not reported |
| Interaction Start Date: | 1/1/1900 |
| Interaction End Date: | Not reported |
| prgm_facil: | US NAVY Station Everett |
| cur_sys_pr: | TOXICS |
| cur_sys_nm: | ISIS |

| | |
|---|------------------------------|
| Geographic Location Identifier (Alias Facid): | 2776 |
| Interaction (Aka Env Int) Type Code: | TIER2 |
| Interaction (Aka Env Int) Description: | Emergency/Haz Chem Rpt TIER2 |
| Interaction Status: | A |
| Federal Program Identifier: | WA2170000127 |
| Interaction Start Date: | 1/1/1994 |
| Interaction End Date: | Not reported |

Map ID
Direction
Distance
Elevation

MAP FINDINGS

Site

Database(s)

EDR ID Number
EPA ID Number

NAVAL STATION EVERETT (Continued)

1000660753

prgm_facil: Not reported
cur_sys_pr: HAZWASTE
cur_sys_nm: EPCRA

Geographic Location Identifier (Alias Facid): 2776
Interaction (Aka Env Int) Type Code: HWG
Interaction (Aka Env Int) Description: Hazardous Waste Generator
Interaction Status: A
Federal Program Identifier: WA2170000127
Interaction Start Date: 7/30/1991
Interaction End Date: Not reported
prgm_facil: Not reported
cur_sys_pr: HAZWASTE
cur_sys_nm: TURBOWASTE

WA MANIFEST:

Facility Site ID Number: 2776
SWC Desc: WT02, WP01WT02 WP01 WP02 WL02 WSC2
FWC Desc: F001, F002, F003, F005, D001, D002, D003, D007, D008, D009, D011F001 F002 F003 F005 D001 D002
Form Comm: Not reported
Data Year: Not reported
Permit by Rule: False
Treatment by Generator: False
Mixed radioactive waste: False
Importer of hazardous waste: False
Immediate recycler: False
Treatment/Storage/Disposal/Recycling Facility: False
Generator of dangerous fuel waste: False
Generator marketing to burner: False
"Other marketers (i.e., blender, distributor, etc.)": False
Utility boiler burner: False
Industry boiler burner: False
Industrial Furnace: False
Smelter deferral: False
Universal waste - batteries - generate: False
Universal waste - thermostats - generate: False
Universal waste - mercury - generate: False
Universal waste - lamps - generate: True
Universal waste - batteries - accumulate: False
Universal waste - thermostats - accumulate: False
Universal waste - mercury - accumulate: False
Universal waste - lamps - accumulate: False
Destination Facility for Universal Waste: False
Off-specification used oil burner - utility boiler: False
Off-specification used oil burner - industrial boiler: False
Off-specification used oil burner - industrial furnace: False
EPA ID: WA2170000127
Facility Address 2: Not reported
TAX REG NBR: NA
NAICS CD: 928110
BUSINESS TYPE: US Navy
MAIL NAME: NAVAL STATION EVERETT, ENVIRONMENTAL
MAIL ADDR LINE1: BLDG 2000 RM 225
MAIL ADDR LINE2: 2000 WEST MARINE VIEW DR
MAIL CITY,ST,ZIP: EVERETT, WA 98207-5001
MAIL COUNTRY: UNITED STATES

Map ID
Direction
Distance
Elevation

MAP FINDINGS

Site

Database(s)

EDR ID Number
EPA ID Number

NAVAL STATION EVERETT (Continued)

1000660753

LEGAL ORG NAME: USN Commander, Navy Region Northwest
LEGAL ORG TYPE: Federal
LEGAL ADDR LINE1: 1103 HUNLEY RD
LEGAL CITY,ST,ZIP: SILVERDALE, WA 98315-1103
LEGAL COUNTRY: UNITED STATES
LEGAL PHONE NBR: (360)315-5012
LEGAL EFFECTIVE DATE: 9/7/2001
LAND ORG NAME: USN Commander, Navy Region Northwest
LAND ORG TYPE: Federal
LAND PERSON NAME: Not reported
LAND ADDR LINE1: 1103 HUNLEY RD
LAND CITY,ST,ZIP: SILVERDALE, WA 98315-1103
LAND COUNTRY: UNITED STATES
LAND PHONE NBR: (360)315-5012
OPERATOR ORG NAME: Commanding Officer
OPERATOR ORG TYPE: Federal
OPERATOR ADDR LINE1: 2000 W. Marine View Dr.
OPERATOR ADDR LINE2: Environmental Affairs, Rm 225
OPERATOR CITY,ST,ZIP: EVERETT, WA 98207-5001
OPERATOR COUNTRY: UNITED STATES
OPERATOR PHONE NBR: (425)304-3463
OPERATOR EFFECTIVE DATE: 01/06/98
SITE CONTACT NAME: Kathryn A Souders
SITE CONTACT ADDR LINE1: 2000 W. Marine View Dr Code N453
SITE CONTACT ADDR LINE2: Environmental Affairs
SITE CONTACT ZIP: EVERETT, WA 98207-5001
SITE CONTACT COUNTRY: UNITED STATES
SITE CONTACT PHONE NBR: (425)304-3463
SITE CONTACT EMAIL: kathryn.souders@navy.mil
FORM CONTACT NAME: Glen A Miller
FORM CONTACT ADDR LINE1: 2000 W. Marine View Dr.
FORM CONTACT ADDR LINE2: Environmental Affairs, Rm 225
FORM CONTACT CITY,ST,ZIP: EVERETT, WA 98207-5001
FORM CONTACT COUNTRY: UNITED STATES
FORM CONTACT PHONE NBR: (425)304-3396
FORM CONTACT EMAIL: glen.miller@navy.mil
GEN STATUS CD: LQG
MONTHLY GENERATION: True
BATCH GENERATION: False
ONE TIME GENERATION: False
TRANSPORTS OWN WASTE: False
TRANSPORTS OTHRS WASTE: False
RECYCLER ONSITE: False
TRANSFER FACILITY: False
OTHER EXEMPTION: Not reported
UW BATTERY GEN: True
USED OIL TRANSPORTER: False
USED OIL TRANSFER FACILITY: False
USED OIL PROCESSOR: False
USED OIL REREFINER: False
USED OIL FUEL MRKTR DIRECTS SHPMNTS: False
USED OIL FUEL MRKTR MEETS SPECS: False

Facility Site ID Number: 2776
SWC Desc: WT02, WP01WT02 WP01 WP02 WL02 WSC2
FWC Desc: F001, F002, F003, F005, D001, D002, D003, D007, D008, D009, D011F001 F002 F003 F005 D001 D002
Form Comm: Not reported

Map ID
Direction
Distance
Elevation

MAP FINDINGS

Site

Database(s)

EDR ID Number
EPA ID Number

NAVAL STATION EVERETT (Continued)

1000660753

Data Year: Not reported
Permit by Rule: FALSE
Treatment by Generator: FALSE
Mixed radioactive waste: FALSE
Importer of hazardous waste: FALSE
Immediate recycler: FALSE
Treatment/Storage/Disposal/Recycling Facility: FALSE
Generator of dangerous fuel waste: FALSE
Generator marketing to burner: FALSE
"Other marketers (i.e., blender, distributor, etc.)": FALSE
Utility boiler burner: FALSE
Industry boiler burner: FALSE
Industrial Furnace: FALSE
Smelter deferral: FALSE
Universal waste - batteries - generate: FALSE
Universal waste - thermostats - generate: FALSE
Universal waste - mercury - generate: FALSE
Universal waste - lamps - generate: TRUE
Universal waste - batteries - accumulate: FALSE
Universal waste - thermostats - accumulate: FALSE
Universal waste - mercury - accumulate: FALSE
Universal waste - lamps - accumulate: FALSE
Destination Facility for Universal Waste: FALSE
Off-specification used oil burner - utility boiler: FALSE
Off-specification used oil burner - industrial boiler: FALSE
Off-specification used oil burner - industrial furnace: FALSE
EPA ID: WA2170000127
Facility Address 2: Not reported
TAX REG NBR: NA
NAICS CD: 928110
BUSINESS TYPE: US Navy
MAIL NAME: Naval Station Everett, Environmental
MAIL ADDR LINE1: 2000 W Marine View Dr
MAIL ADDR LINE2: Environmental Affairs
MAIL CITY,ST,ZIP: EVERETT, WA 98207-5001
MAIL COUNTRY: UNITED STATES
LEGAL ORG NAME: USN Commander, Navy Region Northwest
LEGAL ORG TYPE: Federal
LEGAL ADDR LINE1: 1103 HUNLEY RD
LEGAL CITY,ST,ZIP: SILVERDALE, WA 98315-1103
LEGAL COUNTRY: UNITED STATES
LEGAL PHONE NBR: (360)315-5012
LEGAL EFFECTIVE DATE: 9/7/2001
LAND ORG NAME: USN Commander, Navy Region Northwest
LAND ORG TYPE: Federal
LAND PERSON NAME: Not reported
LAND ADDR LINE1: 1103 HUNLEY RD
LAND CITY,ST,ZIP: SILVERDALE, WA 98315-1103
LAND COUNTRY: UNITED STATES
LAND PHONE NBR: (360)315-5012
OPERATOR ORG NAME: Commanding Officer
OPERATOR ORG TYPE: Federal
OPERATOR ADDR LINE1: 2000 W. Marine View Dr.
OPERATOR ADDR LINE2: Environmental Affairs, Rm 225
OPERATOR CITY,ST,ZIP: EVERETT, WA 98207-5001
OPERATOR COUNTRY: UNITED STATES
OPERATOR PHONE NBR: (425)304-3463

Map ID
Direction
Distance
Elevation

MAP FINDINGS

Site

Database(s)

EDR ID Number
EPA ID Number

NAVAL STATION EVERETT (Continued)

1000660753

OPERATOR EFFECTIVE DATE: 1/6/1998
SITE CONTACT NAME: Kathryn A Souders
SITE CONTACT ADDR LINE1: 2000 W. Marine View Dr Code N453
SITE CONTACT ADDR LINE2: Environmental Affairs
SITE CONTACT ZIP: EVERETT, WA 98207-5001
SITE CONTACT COUNTRY: UNITED STATES
SITE CONTACT PHONE NBR: (425)304-3463
SITE CONTACT EMAIL: kathryn.souders@navy.mil
FORM CONTACT NAME: Glen A Miller
FORM CONTACT ADDR LINE1: 2000 W. Marine View Dr.
FORM CONTACT ADDR LINE2: Environmental Affairs, Rm 225
FORM CONTACT CITY,ST,ZIP: EVERETT, WA 98207-5001
FORM CONTACT COUNTRY: UNITED STATES
FORM CONTACT PHONE NBR: (425)304-3396
FORM CONTACT EMAIL: glen.miller@navy.mil
GEN STATUS CD: LQG
MONTHLY GENERATION: TRUE
BATCH GENERATION: FALSE
ONE TIME GENERATION: FALSE
TRANSPORTS OWN WASTE: FALSE
TRANSPORTS OTHRS WASTE: FALSE
RECYCLER ONSITE: FALSE
TRANSFER FACILITY: FALSE
OTHER EXEMPTION: Not reported
UW BATTERY GEN: TRUE
USED OIL TRANSPORTER: FALSE
USED OIL TRANSFER FACILITY: FALSE
USED OIL PROCESSOR: FALSE
USED OIL REREFINER: FALSE
USED OIL FUEL MRKTR DIRECTS SHPMNTS: FALSE
USED OIL FUEL MRKTR MEETS SPECS: FALSE

Facility Site ID Number: 2776
SWC Desc: WT02, WP01WT02 WP01 WP02 WL02 WSC2
FWC Desc: F001, F002, F003, F005, D001, D002, D003, D007, D008, D009, D011F001 F002 F003 F005 D001 D002
Form Comm: Not reported
Data Year: Not reported
Permit by Rule: No
Treatment by Generator: No
Mixed radioactive waste: No
Importer of hazardous waste: No
Immediate recycler: No
Treatment/Storage/Disposal/Recycling Facility: No
Generator of dangerous fuel waste: No
Generator marketing to burner: No
"Other marketers (i.e., blender, distributor, etc.)": No
Utility boiler burner: No
Industry boiler burner: No
Industrial Furnace: No
Smelter defferal: No
Universal waste - batteries - generate: No
Universal waste - thermostats - generate: No
Universal waste - mercury - generate: No
Universal waste - lamps - generate: Yes
Universal waste - batteries - accumulate: No
Universal waste - thermostats - accumulate: No
Universal waste - mercury - accumulate: No

Map ID
Direction
Distance
Elevation

MAP FINDINGS

Site

Database(s)

EDR ID Number
EPA ID Number

NAVAL STATION EVERETT (Continued)

1000660753

Universal waste - lamps - accumulate: No
Destination Facility for Universal Waste: No
Off-specification used oil burner - utility boiler: No
Off-specification used oil burner - industrial boiler: No
Off-specification used oil burner - industrial furnace: No
EPA ID: WA2170000127
Facility Address 2: Not reported
TAX REG NBR: NA
NAICS CD: 928110
BUSINESS TYPE: US Navy
MAIL NAME: Naval Station Everett Environmental
MAIL ADDR LINE1: 2000 W Marine View Dr
MAIL ADDR LINE2: Environmental Affairs
MAIL CITY,ST,ZIP: EVERETT, WA 98207-5001
MAIL COUNTRY: UNITED STATES
LEGAL ORG NAME: USN Commander Navy Region Northwest
LEGAL ORG TYPE: Federal
LEGAL ADDR LINE1: 1103 HUNLEY RD
LEGAL CITY,ST,ZIP: SILVERDALE, WA 98315-1103
LEGAL COUNTRY: UNITED STATES
LEGAL PHONE NBR: (360)315-5012
LEGAL EFFECTIVE DATE: 9/7/2001
LAND ORG NAME: USN Commander Navy Region Northwest
LAND ORG TYPE: Federal
LAND PERSON NAME: Not reported
LAND ADDR LINE1: 1103 HUNLEY RD
LAND CITY,ST,ZIP: SILVERDALE, WA 98315-1103
LAND COUNTRY: UNITED STATES
LAND PHONE NBR: (360)315-5012
OPERATOR ORG NAME: Environmental Department
OPERATOR ORG TYPE: Federal
OPERATOR ADDR LINE1: 2000 W. Marine View Dr.
OPERATOR ADDR LINE2: Environmental Affairs Rm 225
OPERATOR CITY,ST,ZIP: EVERETT, WA 98207-5001
OPERATOR COUNTRY: UNITED STATES
OPERATOR PHONE NBR: (425)304-3463
OPERATOR EFFECTIVE DATE: 1/6/1998
SITE CONTACT NAME: Kathryn A Souders
SITE CONTACT ADDR LINE1: 2000 W. Marine View Dr Code N453
SITE CONTACT ADDR LINE2: Environmental Affairs
SITE CONTACT ZIP: EVERETT, WA 98207-5001
SITE CONTACT COUNTRY: UNITED STATES
SITE CONTACT PHONE NBR: (425)304-3463
SITE CONTACT EMAIL: kathryn.souders@navy.mil
FORM CONTACT NAME: Glen A Miller
FORM CONTACT ADDR LINE1: 2000 W. Marine View Dr.
FORM CONTACT ADDR LINE2: Environmental Affairs Rm 225
FORM CONTACT CITY,ST,ZIP: EVERETT, WA 98207-5001
FORM CONTACT COUNTRY: UNITED STATES
FORM CONTACT PHONE NBR: (425)304-3396
FORM CONTACT EMAIL: glen.miller@navy.mil
GEN STATUS CD: LQG
MONTHLY GENERATION: Yes
BATCH GENERATION: No
ONE TIME GENERATION: No
TRANSPORTS OWN WASTE: No
TRANSPORTS OTHRS WASTE: No

Map ID
Direction
Distance
Elevation

MAP FINDINGS

Site

Database(s)

EDR ID Number
EPA ID Number

NAVAL STATION EVERETT (Continued)

1000660753

RECYCLER ONSITE: No
TRANSFER FACILITY: No
OTHER EXEMPTION: Not reported
UW BATTERY GEN: Yes
USED OIL TRANSPORTER: No
USED OIL TRANSFER FACILITY: No
USED OIL PROCESSOR: No
USED OIL REREFINER: No
USED OIL FUEL MRKTR DIRECTS SHPMNTS: No
USED OIL FUEL MRKTR MEETS SPECS: No

Facility Site ID Number: 2776
SWC Desc: WT02, WP02, WL02
FWC Desc: F001, F002, F003, F005, D001, D002, D007, D008, D009, D011
Form Comm: Not reported
Data Year: 2009
Permit by Rule: False
Treatment by Generator: False
Mixed radioactive waste: False
Importer of hazardous waste: False
Immediate recycler: False
Treatment/Storage/Disposal/Recycling Facility: False
Generator of dangerous fuel waste: False
Generator marketing to burner: False
"Other marketers (i.e., blender, distributor, etc.)": False
Utility boiler burner: False
Industry boiler burner: False
Industrial Furnace: False
Smelter deferral: False
Universal waste - batteries - generate: False
Universal waste - thermostats - generate: False
Universal waste - mercury - generate: False
Universal waste - lamps - generate: True
Universal waste - batteries - accumulate: False
Universal waste - thermostats - accumulate: False
Universal waste - mercury - accumulate: False
Universal waste - lamps - accumulate: False
Destination Facility for Universal Waste: False
Off-specification used oil burner - utility boiler: False
Off-specification used oil burner - industrial boiler: False
Off-specification used oil burner - industrial furnace: False
EPA ID: WA2170000127
Facility Address 2: Not reported
TAX REG NBR: NA
NAICS CD: 928110
BUSINESS TYPE: US Navy
MAIL NAME: NAVAL STATION EVERETT, ENVIRONMENTAL
MAIL ADDR LINE1: BLDG 2000 RM 225
MAIL ADDR LINE2: 2000 WEST MARINE VIEW DR
MAIL CITY,ST,ZIP: EVERETT, WA 98207-5001
MAIL COUNTRY: UNITED STATES
LEGAL ORG NAME: USN Commander, Navy Region Northwest
LEGAL ORG TYPE: Federal
LEGAL ADDR LINE1: 1103 HUNLEY RD
LEGAL CITY,ST,ZIP: SILVERDALE, WA 98315-1103
LEGAL COUNTRY: UNITED STATES
LEGAL PHONE NBR: (360)315-5012

Map ID
Direction
Distance
Elevation

MAP FINDINGS

Site

Database(s)

EDR ID Number
EPA ID Number

NAVAL STATION EVERETT (Continued)

1000660753

LEGAL EFFECTIVE DATE: 9/7/2001
LAND ORG NAME: USN Commander, Navy Region Northwest
LAND ORG TYPE: Federal
LAND PERSON NAME: Not reported
LAND ADDR LINE1: 1103 HUNLEY RD
LAND CITY,ST,ZIP: SILVERDALE, WA 98315-1103
LAND COUNTRY: UNITED STATES
LAND PHONE NBR: (360)315-5012
OPERATOR ORG NAME: Commanding Officer
OPERATOR ORG TYPE: Federal
OPERATOR ADDR LINE1: 2000 W. Marine View Dr.
OPERATOR ADDR LINE2: Environmental Affairs, Rm 225
OPERATOR CITY,ST,ZIP: EVERETT, WA 98207-5001
OPERATOR COUNTRY: UNITED STATES
OPERATOR PHONE NBR: (425)304-3463
OPERATOR EFFECTIVE DATE: 1/6/1998
SITE CONTACT NAME: Anne Huebner
SITE CONTACT ADDR LINE1: 2000 W. Marine View Dr Code N453
SITE CONTACT ADDR LINE2: Environmental Affairs
SITE CONTACT ZIP: EVERETT, WA 98207-5001
SITE CONTACT COUNTRY: UNITED STATES
SITE CONTACT PHONE NBR: (425)304-3463
SITE CONTACT EMAIL: glen.miller@navy.mil
FORM CONTACT NAME: Glen A Miller
FORM CONTACT ADDR LINE1: 2000 W. Marine View Dr.
FORM CONTACT ADDR LINE2: Environmental Affairs, Rm 225
FORM CONTACT CITY,ST,ZIP: EVERETT, WA 98207-5001
FORM CONTACT COUNTRY: UNITED STATES
FORM CONTACT PHONE NBR: (425)304-3396
FORM CONTACT EMAIL: glen.miller@navy.mil
GEN STATUS CD: LQG
MONTHLY GENERATION: True
BATCH GENERATION: False
ONE TIME GENERATION: False
TRANSPORTS OWN WASTE: False
TRANSPORTS OTHRS WASTE: False
RECYCLER ONSITE: False
TRANSFER FACILITY: False
OTHER EXEMPTION: Not reported
UW BATTERY GEN: True
USED OIL TRANSPORTER: False
USED OIL TRANSFER FACILITY: False
USED OIL PROCESSOR: False
USED OIL REREFINER: False
USED OIL FUEL MRKTR DIRECTS SHPMNTS: False
USED OIL FUEL MRKTR MEETS SPECS: False

Facility Site ID Number: 2776
SWC Desc: WT02, WP01, WP02, WSC2
FWC Desc: F001, F002, F003, F005, D001, d002, D003, D007, D008, D009, D011
Form Comm: Not reported
Data Year: 2008
Permit by Rule: False
Treatment by Generator: False
Mixed radioactive waste: False
Importer of hazardous waste: False
Immediate recycler: False

Map ID
Direction
Distance
Elevation

MAP FINDINGS

Site

Database(s)

EDR ID Number
EPA ID Number

NAVAL STATION EVERETT (Continued)

1000660753

Treatment/Storage/Disposal/Recycling Facility: False
Generator of dangerous fuel waste: False
Generator marketing to burner: False
"Other marketers (i.e., blender, distributor, etc.)": False
Utility boiler burner: False
Industry boiler burner: False
Industrial Furnace: False
Smelter defferal: False
Universal waste - batteries - generate: False
Universal waste - thermostats - generate: False
Universal waste - mercury - generate: False
Universal waste - lamps - generate: True
Universal waste - batteries - accumulate: False
Universal waste - thermostats - accumulate: False
Universal waste - mercury - accumulate: False
Universal waste - lamps - accumulate: False
Destination Facility for Universal Waste: False
Off-specification used oil burner - utility boiler: False
Off-specification used oil burner - industrial boiler: False
Off-specification used oil burner - industrial furnace: False
EPA ID: WA2170000127
Facility Address 2: Not reported
TAX REG NBR: NA
NAICS CD: 928110
BUSINESS TYPE: US Navy
MAIL NAME: NAVAL STATION EVERETT, ENVIRONMENTAL
MAIL ADDR LINE1: BLDG 2000 RM 225
MAIL ADDR LINE2: 2000 WEST MARINE VIEW DR
MAIL CITY,ST,ZIP: EVERETT, WA 98207-5001
MAIL COUNTRY: UNITED STATES
LEGAL ORG NAME: USN Commander, Navy Region Northwest
LEGAL ORG TYPE: Federal
LEGAL ADDR LINE1: 1103 HUNLEY RD
LEGAL CITY,ST,ZIP: SILVERDALE, WA 98315-1103
LEGAL COUNTRY: UNITED STATES
LEGAL PHONE NBR: (360)315-5012
LEGAL EFFECTIVE DATE: 9/7/2001
LAND ORG NAME: USN Commander, Navy Region Northwest
LAND ORG TYPE: Federal
LAND PERSON NAME: Not reported
LAND ADDR LINE1: 1103 HUNLEY RD
LAND CITY,ST,ZIP: SILVERDALE, WA 98315-1103
LAND COUNTRY: UNITED STATES
LAND PHONE NBR: (360)315-5012
OPERATOR ORG NAME: Commanding Officer
OPERATOR ORG TYPE: Federal
OPERATOR ADDR LINE1: 2000 W. Marine View Dr.
OPERATOR ADDR LINE2: Environmental Affairs, Rm 225
OPERATOR CITY,ST,ZIP: EVERETT, WA 98207-5001
OPERATOR COUNTRY: UNITED STATES
OPERATOR PHONE NBR: (425)304-3463
OPERATOR EFFECTIVE DATE: 1/6/1998
SITE CONTACT NAME: Glen Miller
SITE CONTACT ADDR LINE1: 2000 W. Marine View Dr Code N453
SITE CONTACT ADDR LINE2: Environmental Affairs
SITE CONTACT ZIP: EVERETT, WA 98207-5001
SITE CONTACT COUNTRY: UNITED STATES

Map ID
Direction
Distance
Elevation

MAP FINDINGS

Site

Database(s)

EDR ID Number
EPA ID Number

NAVAL STATION EVERETT (Continued)

1000660753

SITE CONTACT PHONE NBR: (425)304-3463
SITE CONTACT EMAIL: glen.miller@navy.mil
FORM CONTACT NAME: Glen A Miller
FORM CONTACT ADDR LINE1: 2000 W. Marine View Dr.
FORM CONTACT ADDR LINE2: Environmental Affairs, Rm 225
FORM CONTACT CITY,ST,ZIP: EVERETT, WA 98207-5001
FORM CONTACT COUNTRY: UNITED STATES
FORM CONTACT PHONE NBR: (425)304-3396
FORM CONTACT EMAIL: glen.miller@navy.mil
GEN STATUS CD: LQG
MONTHLY GENERATION: True
BATCH GENERATION: False
ONE TIME GENERATION: False
TRANSPORTS OWN WASTE: False
TRANSPORTS OTHRS WASTE: False
RECYCLER ONSITE: False
TRANSFER FACILITY: False
OTHER EXEMPTION: Not reported
UW BATTERY GEN: True
USED OIL TRANSPORTER: False
USED OIL TRANSFER FACILITY: False
USED OIL PROCESSOR: False
USED OIL REREFINER: False
USED OIL FUEL MRKTR DIRECTS SHPMNTS: False
USED OIL FUEL MRKTR MEETS SPECS: False

[Click this hyperlink](#) while viewing on your computer to access additional WA MANIFEST: detail in the EDR Site Report.

SPILLS:

Facility ID: 603581
Medium: Not reported
Material Desc: PETROLEUM - HYDRAULIC OIL
Material Qty: Not reported
Material Units: GALLON
Date Received: 2/1/2008 12:31:00 PM
Contact Name: MILLER

Facility ID: 601514
Medium: Not reported
Material Desc: PETROLEUM - DIESEL FUEL
Material Qty: 2
Material Units: GALLON
Date Received: 10/18/2007 7:13:00 PM
Contact Name: Not reported

Facility ID: 600587
Medium: Not reported
Material Desc: BILGE WATER
Material Qty: Not reported
Material Units: GALLON
Date Received: 9/10/2007 10:43:00 AM
Contact Name: Not reported

Facility ID: 558452
Medium: Not reported
Material Desc: PETROLEUM - OIL OTHER

Map ID
Direction
Distance
Elevation

MAP FINDINGS

Site

Database(s)

EDR ID Number
EPA ID Number

NAVAL STATION EVERETT (Continued)

1000660753

Material Qty: Not reported
Material Units: Not reported
Date Received: 10/24/2006
Contact Name: Not reported

Facility ID: 604197
Medium: Not reported
Material Desc: PETROLEUM - UNKNOWN
Material Qty: Not reported
Material Units: GALLON
Date Received: 3/7/2008 12:52:00 PM
Contact Name: MURPHY

Facility ID: 563867
Medium: Not reported
Material Desc: PETROLEUM - OIL OTHER
Material Qty: 1
Material Units: GALLON
Date Received: 7/16/2007
Contact Name: Not reported

Facility ID: 612203
Medium: SURFACE WATER-MARINE
Material Desc: PETROLEUM - UNKNOWN
Material Qty: Not reported
Material Units: GALLON
Date Received: 4/17/2009 8:04:00 AM
Contact Name: UNKNOWN

Facility ID: 422202
Medium: Not reported
Material Desc: PETROLEUM - DIESEL FUEL
Material Qty: 15
Material Units: GALLON
Date Received: 9/23/1995
Contact Name: VESSEL 'WINNEPEG'

Facility ID: 525988
Medium: Not reported
Material Desc: PETROLEUM - HYDRAULIC OIL
Material Qty: 1
Material Units: DRIPS/MINUTE
Date Received: 4/24/2002
Contact Name: Not reported

Facility ID: 528387
Medium: Not reported
Material Desc: PETROLEUM - DIESEL FUEL
Material Qty: 0
Material Units: GALLON
Date Received: 8/14/2002
Contact Name: Koprowski

Facility ID: 615933
Medium: SURFACE WATER-MARINE
Material Desc: PETROLEUM - WASTE/USED OIL
Material Qty: Not reported

Map ID
Direction
Distance
Elevation

MAP FINDINGS

Site

Database(s)

EDR ID Number
EPA ID Number

NAVAL STATION EVERETT (Continued)

1000660753

Material Units: GALLON
Date Received: 10/15/2009 3:54:00 PM
Contact Name: Not reported

Facility ID: 615361
Medium: SURFACE WATER-MARINE
Material Desc: PETROLEUM - GASOLINE
Material Qty: Not reported
Material Units: GALLON
Date Received: 9/15/2009 11:05:00 AM
Contact Name: PATRON

Facility ID: 618042
Medium: SURFACE WATER-MARINE
Material Desc: PETROLEUM - DIESEL FUEL
Material Qty: Not reported
Material Units: GALLON
Date Received: 2/10/2010 12:43:00 PM
Contact Name: FORD

Facility ID: 617579
Medium: SURFACE WATER-MARINE
Material Desc: PETROLEUM - WASTE/USED OIL
Material Qty: Not reported
Material Units: GALLON
Date Received: 1/15/2010 10:45:00 AM
Contact Name: Not reported

Facility ID: 529419
Medium: Not reported
Material Desc: PETROLEUM - UNKNOWN
Material Qty: 1
Material Units: SHEEN
Date Received: 10/4/2002
Contact Name: Not reported

Facility ID: 559033
Medium: Not reported
Material Desc: PETROLEUM - UNKNOWN
Material Qty: 1
Material Units: SHEEN
Date Received: 11/17/2006
Contact Name: UNK

Facility ID: 621704
Medium: SURFACE WATER-MARINE
Material Desc: PETROLEUM - UNKNOWN
Material Qty: Not reported
Material Units: GALLON
Date Received: 8/11/2010 9:09:00 AM
Contact Name: UNKNOWN

Facility ID: 514281
Medium: Not reported
Material Desc: PETROLEUM - UNKNOWN
Material Qty: 1
Material Units: SHEEN

Map ID
Direction
Distance
Elevation

MAP FINDINGS

Site

Database(s)

EDR ID Number
EPA ID Number

NAVAL STATION EVERETT (Continued)

1000660753

Date Received: 10/27/2000
Contact Name: Not reported

Facility ID: 555500
Medium: Not reported
Material Desc: PETROLEUM - UNKNOWN
Material Qty: 1
Material Units: SHEEN
Date Received: 6/1/2006
Contact Name: UNK

Facility ID: 552949
Medium: Not reported
Material Desc: PETROLEUM - OIL OTHER
Material Qty: 5
Material Units: GALLON
Date Received: 1/21/2006
Contact Name: Not reported

Facility ID: 600295
Medium: Not reported
Material Desc: BILGE WATER
Material Qty: Not reported
Material Units: GALLON
Date Received: 8/29/2007 9:33:00 AM
Contact Name: Not reported

Facility ID: 553278
Medium: Not reported
Material Desc: PETROLEUM - FUEL OIL
Material Qty: Not reported
Material Units: SHEEN
Date Received: 2/8/2006
Contact Name: Not reported

Facility ID: 601514
Medium: Not reported
Material Desc: PETROLEUM - DIESEL FUEL
Material Qty: 2
Material Units: GALLON
Date Received: 10/18/2007 7:08:00 PM
Contact Name: UNKNOWN

**K95
SE
1/4-1/2
0.395 mi.
2088 ft.**

**RUBATINO REFUSE REMOVAL INC
2812 HOYT AVE
EVERETT, WA 98201**

Site 1 of 2 in cluster K

**RCRA-NonGen 1000159348
FINDS WAD043453257
ALLSITES
MANIFEST**

**Relative:
Higher**

RCRA-NonGen:
Date form received by agency: 04/08/2008
Facility name: RUBATINO REFUSE REMOVAL INC
Facility address: 2812 HOYT AVE
EVERETT, WA 98201
EPA ID: WAD043453257
Mailing address: PO BOX 1029
EVERETT, WA 98206-1029
Contact: ED RUBATINO

**Actual:
118 ft.**

Map ID
Direction
Distance
Elevation

MAP FINDINGS

Site

Database(s)

EDR ID Number
EPA ID Number

RUBATINO REFUSE REMOVAL INC (Continued)

1000159348

Contact address: PO BOX 1029
EVERETT, WA 98206-1029
Contact country: US
Contact telephone: (425)259-0044
Contact email: Not reported
EPA Region: 10
Classification: Non-Generator
Description: Handler: Non-Generators do not presently generate hazardous waste

Owner/Operator Summary:

Owner/operator name: ED RUBATINO
Owner/operator address: PO BOX 1029
EVERETT, WA 98206
Owner/operator country: US
Owner/operator telephone: Not reported
Legal status: Private
Owner/Operator Type: Operator
Owner/Op start date: 12/31/1957
Owner/Op end date: Not reported

Handler Activities Summary:

U.S. importer of hazardous waste: No
Mixed waste (haz. and radioactive): No
Recycler of hazardous waste: No
Transporter of hazardous waste: No
Treater, storer or disposer of HW: No
Underground injection activity: No
On-site burner exemption: No
Furnace exemption: No
Used oil fuel burner: No
Used oil processor: No
User oil refiner: No
Used oil fuel marketer to burner: No
Used oil Specification marketer: No
Used oil transfer facility: No
Used oil transporter: No
Off-site waste receiver: Commercial status unknown

Historical Generators:

Date form received by agency: 12/31/2007
Facility name: RUBATINO REFUSE REMOVAL INC
Classification: Not a generator, verified

Date form received by agency: 12/31/2005
Facility name: RUBATINO REFUSE REMOVAL INC
Classification: Not a generator, verified

Date form received by agency: 12/31/2003
Facility name: RUBATINO REFUSE REMOVAL INC
Classification: Not a generator, verified

Violation Status: No violations found

FINDS:

Registry ID: 110005320198

Map ID
Direction
Distance
Elevation

MAP FINDINGS

Site

Database(s)

EDR ID Number
EPA ID Number

RUBATINO REFUSE REMOVAL INC (Continued)

1000159348

Environmental Interest/Information System

Washington Facility / Site Identification System (WA-FSIS) provides a means to query and display data maintained by the Washington Department of Ecology. This system contains key information for each facility/site that is currently, or has been, of interest to the Air Quality, Dam Safety, Hazardous Waste, Toxics Cleanup, and Water Quality Programs.

RCRAInfo is a national information system that supports the Resource Conservation and Recovery Act (RCRA) program through the tracking of events and activities related to facilities that generate, transport, and treat, store, or dispose of hazardous waste. RCRAInfo allows RCRA program staff to track the notification, permit, compliance, and corrective action activities required under RCRA.

ALLSITES:

Facility Id: 61944221
Latitude: 47.980200000000004
Longitude: -122.2101
Geographic location identifier (alias facid): 61944221
Facility Name: Rubatino Refuse Removal Inc
Latitude Decimal Degrees: 47.980200000000004
Longitude Decimal Degrees: -122.2101
Coordinate Point Areal Extent Code: 99
Horizontal Accuracy Code: 99
Coordinate Point Geographic Position Code: 99
Location Verified Code: N

Geographic Location Identifier (Alias Facid): 61944221
Interaction (Aka Env Int) Type Code: HWG
Interaction (Aka Env Int) Description: Hazardous Waste Generator
Interaction Status: I
Federal Program Identifier: WAD043453257
Interaction Start Date: 8/11/1980
Interaction End Date: 8/1/2003
prgm_facil: Not reported
cur_sys_pr: HAZWASTE
cur_sys_nm: TURBOWASTE

Geographic Location Identifier (Alias Facid): 61944221
Interaction (Aka Env Int) Type Code: RECOVERY
Interaction (Aka Env Int) Description: Energy Recovery
Interaction Status: A
Federal Program Identifier: Not reported
Interaction Start Date: 1/1/1900
Interaction End Date: Not reported
prgm_facil: Rubatino Refuse Removal Inc
cur_sys_pr: W2R
cur_sys_nm: SWFD

Geographic Location Identifier (Alias Facid): 61944221
Interaction (Aka Env Int) Type Code: HWOTHER
Interaction (Aka Env Int) Description: Haz Waste Management Activity
Interaction Status: A
Federal Program Identifier: WAD043453257
Interaction Start Date: 12/31/2002

Map ID
Direction
Distance
Elevation

MAP FINDINGS

Site

Database(s)

EDR ID Number
EPA ID Number

RUBATINO REFUSE REMOVAL INC (Continued)

1000159348

Interaction End Date: Not reported
prgm_facil: Not reported
cur_sys_pr: HAZWASTE
cur_sys_nm: TURBOWASTE

WA MANIFEST:

Facility Site ID Number: 61944221
SWC Desc: Not reported
FWC Desc: Not reported
Form Comm: Not reported
Data Year: Not reported
Permit by Rule: False
Treatment by Generator: False
Mixed radioactive waste: False
Importer of hazardous waste: False
Immediate recycler: False
Treatment/Storage/Disposal/Recycling Facility: False
Generator of dangerous fuel waste: False
Generator marketing to burner: False
"Other marketers (i.e., blender, distributor, etc.)": False
Utility boiler burner: False
Industry boiler burner: False
Industrial Furnace: False
Smelter defferal: False
Universal waste - batteries - generate: False
Universal waste - thermostats - generate: False
Universal waste - mercury - generate: False
Universal waste - lamps - generate: False
Universal waste - batteries - accumulate: False
Universal waste - thermostats - accumulate: False
Universal waste - mercury - accumulate: False
Universal waste - lamps - accumulate: False
Destination Facility for Universal Waste: False
Off-specification used oil burner - utility boiler: False
Off-specification used oil burner - industrial boiler: False
Off-specification used oil burner - industrial furnace: False
EPA ID: WAD043453257
Facility Address 2: Not reported
TAX REG NBR: 313014510
NAICS CD: 48422
BUSINESS TYPE: garbage hauler
MAIL NAME: Rubatino Refuse Removal Inc
MAIL ADDR LINE1: PO Box 1029
MAIL CITY,ST,ZIP: EVERETT, WA 98206-1029
MAIL COUNTRY: UNITED STATES
LEGAL ORG NAME: Rubatino Refuse Removal Inc
LEGAL ORG TYPE: Private
LEGAL ADDR LINE1: 2812 Hoyt
LEGAL CITY,ST,ZIP: EVERETT, WA 98201-3508
LEGAL COUNTRY: UNITED STATES
LEGAL PHONE NBR: (425)259-0044
LEGAL EFFECTIVE DATE: Not reported
LAND ORG NAME: Truckcare
LAND ORG TYPE: Private
LAND PERSON NAME: Not reported
LAND ADDR LINE1: 2730 HARRISON AVE

Map ID
Direction
Distance
Elevation

MAP FINDINGS

Site

Database(s)

EDR ID Number
EPA ID Number

RUBATINO REFUSE REMOVAL INC (Continued)

1000159348

LAND CITY,ST,ZIP: EVERETT, WA 98201-3850
LAND COUNTRY: UNITED STATES
LAND PHONE NBR: (425)252-0644
OPERATOR ORG NAME: Not reported
OPERATOR ORG TYPE: Private
OPERATOR ADDR LINE1: PO Box 1029
OPERATOR CITY,ST,ZIP: Everett, WA 98206-1029
OPERATOR COUNTRY: UNITED STATES
OPERATOR PHONE NBR: (425)259-0044
OPERATOR EFFECTIVE DATE: 12/31/57
SITE CONTACT NAME: Ed Rubatino
SITE CONTACT ADDR LINE1: PO Box 1029
SITE CONTACT ZIP: EVERETT, WA 98206-1029
SITE CONTACT COUNTRY: UNITED STATES
SITE CONTACT PHONE NBR: (425)259-0044
SITE CONTACT EMAIL: larry@rubatino.com
FORM CONTACT NAME: Larry Goulet
FORM CONTACT ADDR LINE1: PO Box 1029
FORM CONTACT CITY,ST,ZIP: EVERETT, WA 98206-1029
FORM CONTACT COUNTRY: UNITED STATES
FORM CONTACT PHONE NBR: (425)259-0044
FORM CONTACT EMAIL: larry@rubatino.com
GEN STATUS CD: XQG
MONTHLY GENERATION: False
BATCH GENERATION: False
ONE TIME GENERATION: False
TRANSPORTS OWN WASTE: False
TRANSPORTS OTHRS WASTE: False
RECYCLER ONSITE: False
TRANSFER FACILITY: False
OTHER EXEMPTION: Not reported
UW BATTERY GEN: False
USED OIL TRANSPORTER: False
USED OIL TRANSFER FACILITY: False
USED OIL PROCESSOR: False
USED OIL REREFINER: False
USED OIL FUEL MRKTR DIRECTS SHPMNTS: False
USED OIL FUEL MRKTR MEETS SPECS: False

Facility Site ID Number: 61944221
SWC Desc: Not reported
FWC Desc: Not reported
Form Comm: Not reported
Data Year: 2009
Permit by Rule: False
Treatment by Generator: False
Mixed radioactive waste: False
Importer of hazardous waste: False
Immediate recycler: False
Treatment/Storage/Disposal/Recycling Facility: False
Generator of dangerous fuel waste: False
Generator marketing to burner: False
"Other marketers (i.e., blender, distributor, etc.)": False
Utility boiler burner: False
Industry boiler burner: False
Industrial Furnace: False
Smelter deferral: False

Map ID
Direction
Distance
Elevation

MAP FINDINGS

Site

Database(s)

EDR ID Number
EPA ID Number

RUBATINO REFUSE REMOVAL INC (Continued)

1000159348

Universal waste - batteries - generate: False
Universal waste - thermostats - generate: False
Universal waste - mercury - generate: False
Universal waste - lamps - generate: False
Universal waste - batteries - accumulate: False
Universal waste - thermostats - accumulate: False
Universal waste - mercury - accumulate: False
Universal waste - lamps - accumulate: False
Destination Facility for Universal Waste: False
Off-specification used oil burner - utility boiler: False
Off-specification used oil burner - industrial boiler: False
Off-specification used oil burner - industrial furnace: False
EPA ID: WAD043453257
Facility Address 2: Not reported
TAX REG NBR: 313014510
NAICS CD: 562111
BUSINESS TYPE: garbage hauler
MAIL NAME: Rubatino Refuse Removal Inc
MAIL ADDR LINE1: PO Box 1029
MAIL CITY,ST,ZIP: EVERETT, WA 98206-1029
MAIL COUNTRY: UNITED STATES
LEGAL ORG NAME: Rubatino Refuse Removal Inc
LEGAL ORG TYPE: Private
LEGAL ADDR LINE1: 2812 Hoyt
LEGAL CITY,ST,ZIP: EVERETT, WA 98201-3508
LEGAL COUNTRY: UNITED STATES
LEGAL PHONE NBR: (425)259-0044
LEGAL EFFECTIVE DATE: Not reported
LAND ORG NAME: Truckcare
LAND ORG TYPE: Private
LAND PERSON NAME: Not reported
LAND ADDR LINE1: 2730 HARRISON AVE
LAND CITY,ST,ZIP: EVERETT, WA 98201-3850
LAND COUNTRY: UNITED STATES
LAND PHONE NBR: (425)252-0644
OPERATOR ORG NAME: Not reported
OPERATOR ORG TYPE: Private
OPERATOR ADDR LINE1: PO Box 1029
OPERATOR CITY,ST,ZIP: Everett, WA 98206-1029
OPERATOR COUNTRY: UNITED STATES
OPERATOR PHONE NBR: (425)259-0044
OPERATOR EFFECTIVE DATE: 12/31/1957
SITE CONTACT NAME: Ed Rubatino
SITE CONTACT ADDR LINE1: PO Box 1029
SITE CONTACT ZIP: EVERETT, WA 98206-1029
SITE CONTACT COUNTRY: UNITED STATES
SITE CONTACT PHONE NBR: (425)259-0044
SITE CONTACT EMAIL: larry@rubatino.com
FORM CONTACT NAME: Larry Goulet
FORM CONTACT ADDR LINE1: PO Box 1029
FORM CONTACT CITY,ST,ZIP: EVERETT, WA 98206-1029
FORM CONTACT COUNTRY: UNITED STATES
FORM CONTACT PHONE NBR: (425)259-0044
FORM CONTACT EMAIL: larry@rubatino.com
GEN STATUS CD: XQG
MONTHLY GENERATION: False
BATCH GENERATION: False

Map ID
Direction
Distance
Elevation

MAP FINDINGS

Site

Database(s)

EDR ID Number
EPA ID Number

RUBATINO REFUSE REMOVAL INC (Continued)

1000159348

ONE TIME GENERATION: False
TRANSPORTS OWN WASTE: False
TRANSPORTS OTHRS WASTE: False
RECYCLER ONSITE: False
TRANSFER FACILITY: False
OTHER EXEMPTION: Not reported
UW BATTERY GEN: False
USED OIL TRANSPORTER: False
USED OIL TRANSFER FACILITY: False
USED OIL PROCESSOR: False
USED OIL REREFINER: False
USED OIL FUEL MRKTR DIRECTS SHPMNTS: False
USED OIL FUEL MRKTR MEETS SPECS: False

Facility Site ID Number: 61944221
SWC Desc: Not reported
FWC Desc: Not reported
Form Comm: Not reported
Data Year: 2008
Permit by Rule: False
Treatment by Generator: False
Mixed radioactive waste: False
Importer of hazardous waste: False
Immediate recycler: False
Treatment/Storage/Disposal/Recycling Facility: False
Generator of dangerous fuel waste: False
Generator marketing to burner: False
"Other marketers (i.e., blender, distributor, etc.)": False
Utility boiler burner: False
Industry boiler burner: False
Industrial Furnace: False
Smelter defferal: False
Universal waste - batteries - generate: False
Universal waste - thermostats - generate: False
Universal waste - mercury - generate: False
Universal waste - lamps - generate: False
Universal waste - batteries - accumulate: False
Universal waste - thermostats - accumulate: False
Universal waste - mercury - accumulate: False
Universal waste - lamps - accumulate: False
Destination Facility for Universal Waste: False
Off-specification used oil burner - utility boiler: False
Off-specification used oil burner - industrial boiler: False
Off-specification used oil burner - industrial furnace: False
EPA ID: WAD043453257
Facility Address 2: Not reported
TAX REG NBR: 313014510
NAICS CD: 48422
BUSINESS TYPE: garbage hauler
MAIL NAME: Rubatino Refuse Removal Inc
MAIL ADDR LINE1: PO Box 1029
MAIL CITY,ST,ZIP: EVERETT, WA 98206-1029
MAIL COUNTRY: UNITED STATES
LEGAL ORG NAME: Rubatino Refuse Removal Inc
LEGAL ORG TYPE: Private
LEGAL ADDR LINE1: 2812 Hoyt
LEGAL CITY,ST,ZIP: EVERETT, WA 98201-3508

Map ID
Direction
Distance
Elevation

MAP FINDINGS

Site

Database(s)

EDR ID Number
EPA ID Number

RUBATINO REFUSE REMOVAL INC (Continued)

1000159348

LEGAL COUNTRY: UNITED STATES
LEGAL PHONE NBR: (425)259-0044
LEGAL EFFECTIVE DATE: Not reported
LAND ORG NAME: Truckcare
LAND ORG TYPE: Private
LAND PERSON NAME: Not reported
LAND ADDR LINE1: 2730 HARRISON AVE
LAND CITY,ST,ZIP: EVERETT, WA 98201-3850
LAND COUNTRY: UNITED STATES
LAND PHONE NBR: (425)252-0644
OPERATOR ORG NAME: Not reported
OPERATOR ORG TYPE: Private
OPERATOR ADDR LINE1: PO Box 1029
OPERATOR CITY,ST,ZIP: Everett, WA 98206-1029
OPERATOR COUNTRY: UNITED STATES
OPERATOR PHONE NBR: (425)259-0044
OPERATOR EFFECTIVE DATE: 12/31/1957
SITE CONTACT NAME: Ed Rubatino
SITE CONTACT ADDR LINE1: PO Box 1029
SITE CONTACT ZIP: EVERETT, WA 98206-1029
SITE CONTACT COUNTRY: UNITED STATES
SITE CONTACT PHONE NBR: (425)259-0044
SITE CONTACT EMAIL: larry@rubatino.com
FORM CONTACT NAME: Larry Goulet
FORM CONTACT ADDR LINE1: PO Box 1029
FORM CONTACT CITY,ST,ZIP: EVERETT, WA 98206-1029
FORM CONTACT COUNTRY: UNITED STATES
FORM CONTACT PHONE NBR: (425)259-0044
FORM CONTACT EMAIL: larry@rubatino.com
GEN STATUS CD: XQG
MONTHLY GENERATION: False
BATCH GENERATION: False
ONE TIME GENERATION: False
TRANSPORTS OWN WASTE: False
TRANSPORTS OTHRS WASTE: False
RECYCLER ONSITE: False
TRANSFER FACILITY: False
OTHER EXEMPTION: Not reported
UW BATTERY GEN: False
USED OIL TRANSPORTER: False
USED OIL TRANSFER FACILITY: False
USED OIL PROCESSOR: False
USED OIL REREFINER: False
USED OIL FUEL MRKTR DIRECTS SHPMNTS: False
USED OIL FUEL MRKTR MEETS SPECS: False

Facility Site ID Number: 61944221
SWC Desc: Not reported
FWC Desc: Not reported
Form Comm: Not reported
Data Year: Not reported
Permit by Rule: No
Treatment by Generator: No
Mixed radioactive waste: No
Importer of hazardous waste: No
Immediate recycler: No
Treatment/Storage/Disposal/Recycling Facility: No

Map ID
Direction
Distance
Elevation

MAP FINDINGS

Site

Database(s)

EDR ID Number
EPA ID Number

RUBATINO REFUSE REMOVAL INC (Continued)

1000159348

Generator of dangerous fuel waste: No
Generator marketing to burner: No
"Other marketers (i.e., blender, distributor, etc.)": No
Utility boiler burner: No
Industry boiler burner: No
Industrial Furnace: No
Smelter defferal: No
Universal waste - batteries - generate: No
Universal waste - thermostats - generate: No
Universal waste - mercury - generate: No
Universal waste - lamps - generate: No
Universal waste - batteries - accumulate: No
Universal waste - thermostats - accumulate: No
Universal waste - mercury - accumulate: No
Universal waste - lamps - accumulate: No
Destination Facility for Universal Waste: No
Off-specification used oil burner - utility boiler: No
Off-specification used oil burner - industrial boiler: No
Off-specification used oil burner - industrial furnace: No
EPA ID: WAD043453257
Facility Address 2: Not reported
TAX REG NBR: 313014510
NAICS CD: 48422
BUSINESS TYPE: garbage hauler
MAIL NAME: Rubatino Refuse Removal Inc
MAIL ADDR LINE1: PO Box 1029
MAIL CITY,ST,ZIP: EVERETT, WA 98206
MAIL COUNTRY: UNITED STATES
LEGAL ORG NAME: Rubatino Refuse Removal Inc
LEGAL ORG TYPE: Private
LEGAL ADDR LINE1: 2812 Hoyt
LEGAL CITY,ST,ZIP: EVERETT, WA 98201
LEGAL COUNTRY: UNITED STATES
LEGAL PHONE NBR: (425)259-0044
LEGAL EFFECTIVE DATE: Not reported
LAND ORG NAME: Truckcare
LAND ORG TYPE: Private
LAND PERSON NAME: Not reported
LAND ADDR LINE1: 2730 HARRISON AVE
LAND CITY,ST,ZIP: EVERETT, WA 98201-3850
LAND COUNTRY: UNITED STATES
LAND PHONE NBR: (425)252-0644
OPERATOR ORG NAME: Not reported
OPERATOR ORG TYPE: Private
OPERATOR ADDR LINE1: PO Box 1029
OPERATOR CITY,ST,ZIP: Everett, WA 98206
OPERATOR COUNTRY: UNITED STATES
OPERATOR PHONE NBR: (425)259-0044
OPERATOR EFFECTIVE DATE: 12/31/1957
SITE CONTACT NAME: Ed Rubatino
SITE CONTACT ADDR LINE1: PO Box 1029
SITE CONTACT ZIP: EVERETT, WA 98206
SITE CONTACT COUNTRY: UNITED STATES
SITE CONTACT PHONE NBR: (425)259-0044
SITE CONTACT EMAIL: larry@rubatino.com
FORM CONTACT NAME: Larry Goulet
FORM CONTACT ADDR LINE1: PO Box 1029

Map ID
Direction
Distance
Elevation

MAP FINDINGS

Site

Database(s)

EDR ID Number
EPA ID Number

RUBATINO REFUSE REMOVAL INC (Continued)

1000159348

FORM CONTACT CITY,ST,ZIP: EVERETT, WA 98206
FORM CONTACT COUNTRY: UNITED STATES
FORM CONTACT PHONE NBR: (425)259-0044
FORM CONTACT EMAIL: larry@rubatino.com
GEN STATUS CD: XQG
MONTHLY GENERATION: No
BATCH GENERATION: No
ONE TIME GENERATION: No
TRANSPORTS OWN WASTE: No
TRANSPORTS OTHRS WASTE: No
RECYCLER ONSITE: No
TRANSFER FACILITY: No
OTHER EXEMPTION: Not reported
UW BATTERY GEN: No
USED OIL TRANSPORTER: No
USED OIL TRANSFER FACILITY: No
USED OIL PROCESSOR: No
USED OIL REREFINER: No
USED OIL FUEL MRKTR DIRECTS SHPMNTS: No
USED OIL FUEL MRKTR MEETS SPECS: No

Facility Site ID Number: 61944221
SWC Desc: Not reported
FWC Desc: Not reported
Form Comm: Not reported
Data Year: Not reported
Permit by Rule: FALSE
Treatment by Generator: FALSE
Mixed radioactive waste: FALSE
Importer of hazardous waste: FALSE
Immediate recycler: FALSE
Treatment/Storage/Disposal/Recycling Facility: FALSE
Generator of dangerous fuel waste: FALSE
Generator marketing to burner: FALSE
"Other marketers (i.e., blender, distributor, etc.)": FALSE
Utility boiler burner: FALSE
Industry boiler burner: FALSE
Industrial Furnace: FALSE
Smelter deferral: FALSE
Universal waste - batteries - generate: FALSE
Universal waste - thermostats - generate: FALSE
Universal waste - mercury - generate: FALSE
Universal waste - lamps - generate: FALSE
Universal waste - batteries - accumulate: FALSE
Universal waste - thermostats - accumulate: FALSE
Universal waste - mercury - accumulate: FALSE
Universal waste - lamps - accumulate: FALSE
Destination Facility for Universal Waste: FALSE
Off-specification used oil burner - utility boiler: FALSE
Off-specification used oil burner - industrial boiler: FALSE
Off-specification used oil burner - industrial furnace: FALSE
EPA ID: WAD043453257
Facility Address 2: Not reported
TAX REG NBR: 313014510
NAICS CD: 48422
BUSINESS TYPE: garbage hauler
MAIL NAME: Rubatino Refuse Removal Inc

Map ID
Direction
Distance
Elevation

MAP FINDINGS

Site

Database(s)

EDR ID Number
EPA ID Number

RUBATINO REFUSE REMOVAL INC (Continued)

1000159348

MAIL ADDR LINE1: PO Box 1029
MAIL CITY,ST,ZIP: EVERETT, WA 98206-1029
MAIL COUNTRY: UNITED STATES
LEGAL ORG NAME: Rubatino Refuse Removal Inc
LEGAL ORG TYPE: Private
LEGAL ADDR LINE1: 2812 Hoyt
LEGAL CITY,ST,ZIP: EVERETT, WA 98201-3508
LEGAL COUNTRY: UNITED STATES
LEGAL PHONE NBR: (425)259-0044
LEGAL EFFECTIVE DATE: Not reported
LAND ORG NAME: Truckcare
LAND ORG TYPE: Private
LAND PERSON NAME: Not reported
LAND ADDR LINE1: 2730 HARRISON AVE
LAND CITY,ST,ZIP: EVERETT, WA 98201-3850
LAND COUNTRY: UNITED STATES
LAND PHONE NBR: (425)252-0644
OPERATOR ORG NAME: Not reported
OPERATOR ORG TYPE: Private
OPERATOR ADDR LINE1: PO Box 1029
OPERATOR CITY,ST,ZIP: Everett, WA 98206-1029
OPERATOR COUNTRY: UNITED STATES
OPERATOR PHONE NBR: (425)259-0044
OPERATOR EFFECTIVE DATE: 12/31/1957
SITE CONTACT NAME: Ed Rubatino
SITE CONTACT ADDR LINE1: PO Box 1029
SITE CONTACT ZIP: EVERETT, WA 98206-1029
SITE CONTACT COUNTRY: UNITED STATES
SITE CONTACT PHONE NBR: (425)259-0044
SITE CONTACT EMAIL: larry@rubatino.com
FORM CONTACT NAME: Larry Goulet
FORM CONTACT ADDR LINE1: PO Box 1029
FORM CONTACT CITY,ST,ZIP: EVERETT, WA 98206-1029
FORM CONTACT COUNTRY: UNITED STATES
FORM CONTACT PHONE NBR: (425)259-0044
FORM CONTACT EMAIL: larry@rubatino.com
GEN STATUS CD: XQG
MONTHLY GENERATION: FALSE
BATCH GENERATION: FALSE
ONE TIME GENERATION: FALSE
TRANSPORTS OWN WASTE: FALSE
TRANSPORTS OTHRS WASTE: FALSE
RECYCLER ONSITE: FALSE
TRANSFER FACILITY: FALSE
OTHER EXEMPTION: Not reported
UW BATTERY GEN: FALSE
USED OIL TRANSPORTER: FALSE
USED OIL TRANSFER FACILITY: FALSE
USED OIL PROCESSOR: FALSE
USED OIL REREFINER: FALSE
USED OIL FUEL MRKTR DIRECTS SHPMNTS: FALSE
USED OIL FUEL MRKTR MEETS SPECS: FALSE

[Click this hyperlink](#) while viewing on your computer to access additional WA MANIFEST: detail in the EDR Site Report.

Map ID
 Direction
 Distance
 Elevation

MAP FINDINGS

Site

Database(s)

EDR ID Number
 EPA ID Number

K96 **RUBATINO REFUSE REMOVAL INC**
SE **2812 HOYT**
1/4-1/2 **EVERETT, WA 98206**
0.397 mi.
2095 ft. **Site 2 of 2 in cluster K**

SWF/LF **S108108237**
N/A

Relative:
Higher

SWF/LF:

Facility ID: 1083
 Region: STATE
 Permit Status: ACTIVE
 Date Closed: Not reported
 Contact Organization: RECLAMATION INC.
 Contact Address1: PO BOX 1029
 Contact Address2: Not reported
 Contact City: EVERETT
 Contact State: WA
 Contact Postal: Not reported
 Contact EMail: JERRI@RUBATINO.COM
 Contact Phone: 425-259-0044
 Contact Phone Ext: Not reported
 Permit No: Not reported
 Phone: Not reported
 Operator Name: Not reported
 Operator Organization: Not reported
 EMail: jerri@rubatino.com
 Recycle Survey Code: 1739
 Ownership: PRIVATE
 Type: RECYCLE FACILITY
 Contact Name: JERRI RICHARDSON
 Contact Title: ACCOUNTANT
 Activity1: MATERIAL RECOVERY FACILITY (PERMITTED)

L97 **A ONE SMOKE & GROCERY**
East **2625 COLBY AVE STE 5**
1/4-1/2 **EVERETT, WA 98201**
0.399 mi.
2106 ft. **Site 1 of 2 in cluster L**

ALLSITES **S108701815**
N/A

Relative:
Higher

ALLSITES:

Facility Id: 20617
 Latitude: 47.9827790000000001
 Longitude: -122.208523
 Geographic location identifier (alias facid): 20617
 Facility Name: A One Smoke & Grocery
 Latitude Decimal Degrees: 47.9827790000000001
 Longitude Decimal Degrees: -122.208523
 Coordinate Point Areal Extent Code: 0
 Horizontal Accuracy Code: 99
 Coordinate Point Geographic Position Code: 8
 Location Verified Code: Not reported

 Geographic Location Identifier (Alias Facid): 20617
 Interaction (Aka Env Int) Type Code: LSC
 Interaction (Aka Env Int) Description: Local Source Control
 Interaction Status: I
 Federal Program Identifier: Not reported
 Interaction Start Date: 10/21/2008
 Interaction End Date: 4/29/2010
 prgm_facil: A One Smoke & Grocery
 cur_sys_pr: HAZWASTE

Map ID
Direction
Distance
Elevation

MAP FINDINGS

Site

Database(s)

EDR ID Number
EPA ID Number

A ONE SMOKE & GROCERY (Continued)

S108701815

cur_sys_nm: LSC

L98
East
1/4-1/2
0.399 mi.
2106 ft.

EVERETT CITY ROW
2625 COLBY AVE
EVERETT, WA 98201

Site 2 of 2 in cluster L

ALLSITES **U003800973**
UST **N/A**

Relative:
Higher

ALLSITES:
Facility Id: 72922828
Latitude: 47.982582000000001
Longitude: -122.208472
Geographic location identifier (alias facid): 72922828
Facility Name: EVERETT CITY ROW
Latitude Decimal Degrees: 47.982582000000001
Longitude Decimal Degrees: -122.208472
Coordinate Point Areal Extent Code: 4
Horizontal Accuracy Code: 8
Coordinate Point Geographic Position Code: 8
Location Verified Code: N

Geographic Location Identifier (Alias Facid): 72922828
Interaction (Aka Env Int) Type Code: UST
Interaction (Aka Env Int) Description: Underground Storage Tank
Interaction Status: A
Federal Program Identifier: Not reported
Interaction Start Date: 10/22/2001
Interaction End Date: Not reported
prgm_facil: Not reported
cur_sys_pr: TOXICS
cur_sys_nm: ISIS

Actual:
131 ft.

UST:
Facility ID: 72922828
Site ID: 583931
Lat Deg: 47
Lat Min: 58
Lat Sec: 57.2952000000026
Long Deg: -122
Long Min: 12
Long Sec: 30.4992000000016
UBI: Not reported
Phone Number: 4252578931

Tank ID: 583937
Tank Name: #1
Install Date: 1/1/1900
Capacity: Not reported
Tank Upgrade Date: 1/1/0001
TankSystem Status: Removed
TankSystem Status Change Date: 11/5/2001
Tank Status: Removed
Tank Permit Expiration Date: 1/1/0001
Tank Closure Date: 1/1/0001
Tank Pumping System: Not reported

Map ID
Direction
Distance
Elevation

MAP FINDINGS

Site

Database(s)

EDR ID Number
EPA ID Number

EVERETT CITY ROW (Continued)

U003800973

Tank Spill Prevention: Not reported
Tank Overfill Prevention: Not reported
Tank Material: Not reported
Tank Construction: Not reported
Tank Tightness Test: Not reported
Tank Corrosion Protection: Not reported
Pipe Material: Not reported
Pipe Construction: Not reported
Pipe Primary Release Detection: Not reported
Pipe Second Release Detection: Not reported
Pipe Corrosion Protection: Not reported
Tank Primary Release Detection: Not reported
Tank Second Release Detection: Not reported
Pipe Tightness Test: Not reported
Tank Actual Status Date: 10/16/2001
Tag Number: Not reported

Tank ID: 583942
Tank Name: #2
Install Date: 1/1/1900
Capacity: Not reported
Tank Upgrade Date: 1/1/0001
TankSystem Status: Removed
TankSystem Status Change Date: 11/5/2001
Tank Status: Removed
Tank Permit Expiration Date: 1/1/0001
Tank Closure Date: 1/1/0001
Tank Pumping System: Not reported
Tank Spill Prevention: Not reported
Tank Overfill Prevention: Not reported
Tank Material: Not reported
Tank Construction: Not reported
Tank Tightness Test: Not reported
Tank Corrosion Protection: Not reported
Pipe Material: Not reported
Pipe Construction: Not reported
Pipe Primary Release Detection: Not reported
Pipe Second Release Detection: Not reported
Pipe Corrosion Protection: Not reported
Tank Primary Release Detection: Not reported
Tank Second Release Detection: Not reported
Pipe Tightness Test: Not reported
Tank Actual Status Date: 10/16/2001
Tag Number: Not reported

M99
SE
1/4-1/2
0.408 mi.
2153 ft.

FLOES EVERETT AAMCO
2929 RUCKER AVE
EVERETT, WA 98201
Site 1 of 2 in cluster M

ALLSITES S110626088
N/A

Relative:
Higher

ALLSITES:
Facility Id: 23972
Latitude: 47.978261000000003
Longitude: -122.211
Geographic location identifier (alias facid): 23972
Facility Name: Floes Everett AAMCO

Actual:
111 ft.

Map ID
Direction
Distance
Elevation

MAP FINDINGS

Site

Database(s)

EDR ID Number
EPA ID Number

FLOES EVERETT AAMCO (Continued)

S110626088

Latitude Decimal Degrees: 47.978261000000003
Longitude Decimal Degrees: -122.211
Coordinate Point Areal Extent Code: 0
Horizontal Accuracy Code: 99
Coordinate Point Geographic Position Code: 8
Location Verified Code: Not reported

Geographic Location Identifier (Alias Facid): 23972
Interaction (Aka Env Int) Type Code: LSC
Interaction (Aka Env Int) Description: Local Source Control
Interaction Status: I
Federal Program Identifier: Not reported
Interaction Start Date: 2/2/2010
Interaction End Date: 2/2/2010
prgm_facil: Floes Everett AAMCO
cur_sys_pr: HAZWASTE
cur_sys_nm: LSC

M100
SE
1/4-1/2
0.409 mi.
2162 ft.

FISHER TRUST PROPERTY
2931 RUCKER AVE
EVERETT, WA 98201

Site 2 of 2 in cluster M

FINDS 1007079997
ALLSITES N/A
CSCSL NFA
VCP

Relative:
Higher

FINDS:

Registry ID: 110015567153

Actual:
111 ft.

Environmental Interest/Information System

Washington Facility / Site Identification System (WA-FSIS) provides a means to query and display data maintained by the Washington Department of Ecology. This system contains key information for each facility/site that is currently, or has been, of interest to the Air Quality, Dam Safety, Hazardous Waste, Toxics Cleanup, and Water Quality Programs.

ALLSITES:

Facility Id: 263046
Latitude: 47.980469999999997
Longitude: -122.20868
Geographic location identifier (alias facid): 263046
Facility Name: Fisher Trust Property
Latitude Decimal Degrees: 47.980469999999997
Longitude Decimal Degrees: -122.20868
Coordinate Point Areal Extent Code: 4
Horizontal Accuracy Code: 13
Coordinate Point Geographic Position Code: 8
Location Verified Code: N

Geographic Location Identifier (Alias Facid): 263046
Interaction (Aka Env Int) Type Code: VOLCLNST
Interaction (Aka Env Int) Description: Voluntary Cleanup Sites
Interaction Status: I
Federal Program Identifier: NW0924
Interaction Start Date: 7/5/2002

Map ID
Direction
Distance
Elevation

MAP FINDINGS

Site

Database(s)

EDR ID Number
EPA ID Number

FISHER TRUST PROPERTY (Continued)

1007079997

Interaction End Date: 6/9/2006
prgm_facil: Fisher Trust Property
cur_sys_pr: TOXICS
cur_sys_nm: ISIS

CSCSL NFA:

Facility/Site Id: 263046
NFA Type: NFA after assessment, IRAP, or VCP
NFA Date: 6/9/2006
Rank: Not reported
Alternate Name: Not reported
VCP: Y

VCP:

edr_fstat: WA
edr_fzip: 98201
edr_fcnty: SNOHOMISH COUNTY
edr_zip: Not reported
Facility ID: 263046
VCP Status: Not reported
VCP: Y
Ecology Status: Not reported
NFA Type: NFA after assessment, IRAP, or VCP
Date NFA: 6/9/2006
Rank: Not reported

101
SE
1/4-1/2
0.410 mi.
2166 ft.

**EVERETT TIRE & AUTOMOTIVE‎
2828 HOYT AVENUE
EVERETT, WA 98201**

**RCRA-CESQG 1000215858
FINDS WAD135561124
ALLSITES
MANIFEST**

**Relative:
Higher**

RCRA-CESQG:

Date form received by agency: 02/29/2008
Facility name: EVERETT TIRE & AUTO
Facility address: 2828 HOYT AVE
EVERETT, WA 98201
EPA ID: WAD135561124
Contact: MARK DOWDLE
Contact address: 2828 HOYT AVE
EVERETT, WA 98201-3508
Contact country: US
Contact telephone: (425)252-9100
Contact email: Not reported
EPA Region: 10
Land type: Private
Classification: Conditionally Exempt Small Quantity Generator
Description: Handler: generates 100 kg or less of hazardous waste per calendar month, and accumulates 1000 kg or less of hazardous waste at any time; or generates 1 kg or less of acutely hazardous waste per calendar month, and accumulates at any time: 1 kg or less of acutely hazardous waste; or 100 kg or less of any residue or contaminated soil, waste or other debris resulting from the cleanup of a spill, into or on any land or water, of acutely hazardous waste; or generates 100 kg or less of any residue or contaminated soil, waste or other debris resulting from the cleanup of a spill, into or on any land or water, of acutely

**Actual:
118 ft.**

Map ID
Direction
Distance
Elevation

MAP FINDINGS

Site

Database(s)

EDR ID Number
EPA ID Number

EVERETT TIRE & AUTOMOTIVE#8206; (Continued)

1000215858

hazardous waste during any calendar month, and accumulates at any time: 1 kg or less of acutely hazardous waste; or 100 kg or less of any residue or contaminated soil, waste or other debris resulting from the cleanup of a spill, into or on any land or water, of acutely hazardous waste

Owner/Operator Summary:

Owner/operator name: MARK DOWDLE
Owner/operator address: 2828 HOYT AVE
EVERETT, WA 98201
Owner/operator country: US
Owner/operator telephone: Not reported
Legal status: Private
Owner/Operator Type: Operator
Owner/Op start date: 04/06/1993
Owner/Op end date: Not reported

Handler Activities Summary:

U.S. importer of hazardous waste: No
Mixed waste (haz. and radioactive): No
Recycler of hazardous waste: No
Transporter of hazardous waste: No
Treater, storer or disposer of HW: No
Underground injection activity: No
On-site burner exemption: No
Furnace exemption: No
Used oil fuel burner: No
Used oil processor: No
User oil refiner: No
Used oil fuel marketer to burner: No
Used oil Specification marketer: No
Used oil transfer facility: No
Used oil transporter: No
Off-site waste receiver: Commercial status unknown

Historical Generators:

Date form received by agency: 12/31/2007
Facility name: EVERETT TIRE & AUTO
Classification: Not a generator, verified

Date form received by agency: 12/31/2005
Facility name: EVERETT TIRE & AUTO
Classification: Not a generator, verified

Date form received by agency: 12/31/2003
Facility name: EVERETT TIRE & AUTO
Site name: TECH SVCS INC DBA EVERETT TIRE & AUTO
Classification: Not a generator, verified

Violation Status: No violations found

Evaluation Action Summary:

Evaluation date: 08/22/1995
Evaluation: COMPLIANCE ASSISTANCE VISIT
Area of violation: Not reported

Map ID
Direction
Distance
Elevation

MAP FINDINGS

Site

Database(s)

EDR ID Number
EPA ID Number

EVERETT TIRE & AUTOMOTIVE#8206; (Continued)

1000215858

Date achieved compliance: Not reported
Evaluation lead agency: State

FINDS:

Registry ID: 110001919327

Environmental Interest/Information System

Washington Facility / Site Identification System (WA-FSIS) provides a means to query and display data maintained by the Washington Department of Ecology. This system contains key information for each facility/site that is currently, or has been, of interest to the Air Quality, Dam Safety, Hazardous Waste, Toxics Cleanup, and Water Quality Programs.

RCRAInfo is a national information system that supports the Resource Conservation and Recovery Act (RCRA) program through the tracking of events and activities related to facilities that generate, transport, and treat, store, or dispose of hazardous waste. RCRAInfo allows RCRA program staff to track the notification, permit, compliance, and corrective action activities required under RCRA.

ALLSITES:

Facility Id: 55585411
Latitude: 47.979866999999999
Longitude: -122.211326
Geographic location identifier (alias facid): 55585411
Facility Name: Everett Tire & Auto
Latitude Decimal Degrees: 47.979866999999999
Longitude Decimal Degrees: -122.211326
Coordinate Point Areal Extent Code: 99
Horizontal Accuracy Code: 6
Coordinate Point Geographic Position Code: 5
Location Verified Code: N

Geographic Location Identifier (Alias Facid): 55585411
Interaction (Aka Env Int) Type Code: HWG
Interaction (Aka Env Int) Description: Hazardous Waste Generator
Interaction Status: A
Federal Program Identifier: WAD135561124
Interaction Start Date: 10/30/1986
Interaction End Date: Not reported
prgm_facil: Not reported
cur_sys_pr: HAZWASTE
cur_sys_nm: TURBOWASTE

Geographic Location Identifier (Alias Facid): 55585411
Interaction (Aka Env Int) Type Code: UST
Interaction (Aka Env Int) Description: Underground Storage Tank
Interaction Status: I
Federal Program Identifier: 9302
Interaction Start Date: 6/6/1984
Interaction End Date: 5/3/2000
prgm_facil: Not reported
cur_sys_pr: TOXICS
cur_sys_nm: ISIS

Map ID
Direction
Distance
Elevation

MAP FINDINGS

Site

Database(s)

EDR ID Number
EPA ID Number

EVERETT TIRE & AUTOMOTIVE‎ (Continued)

1000215858

WA MANIFEST:

Facility Site ID Number: 55585411
SWC Desc: Not reported
FWC Desc: Not reported
Form Comm: 5-18-06 Amended report to remove dba from Site Name. TW
Data Year: Not reported
Permit by Rule: False
Treatment by Generator: False
Mixed radioactive waste: False
Importer of hazardous waste: False
Immediate recycler: False
Treatment/Storage/Disposal/Recycling Facility: False
Generator of dangerous fuel waste: False
Generator marketing to burner: False
"Other marketers (i.e., blender, distributor, etc.)": False
Utility boiler burner: False
Industry boiler burner: False
Industrial Furnace: False
Smelter defferal: False
Universal waste - batteries - generate: False
Universal waste - thermostats - generate: False
Universal waste - mercury - generate: False
Universal waste - lamps - generate: False
Universal waste - batteries - accumulate: False
Universal waste - thermostats - accumulate: False
Universal waste - mercury - accumulate: False
Universal waste - lamps - accumulate: False
Destination Facility for Universal Waste: False
Off-specification used oil burner - utility boiler: False
Off-specification used oil burner - industrial boiler: False
Off-specification used oil burner - industrial furnace: False
EPA ID: WAD135561124
Facility Address 2: Not reported
TAX REG NBR: 601460311
NAICS CD: 811111
BUSINESS TYPE: Auto Truck Svc & Repair
MAIL NAME: Technologic Svcs Inc
MAIL ADDR LINE1: 2828 Hoyt Ave
MAIL CITY,ST,ZIP: Everett, WA 98201-3508
MAIL COUNTRY: UNITED STATES
LEGAL ORG NAME: Technologic Svcs Inc
LEGAL ORG TYPE: Private
LEGAL ADDR LINE1: 2828 Hoyt Ave
LEGAL CITY,ST,ZIP: Everett, WA 98201-3508
LEGAL COUNTRY: UNITED STATES
LEGAL PHONE NBR: (425)252-9100
LEGAL EFFECTIVE DATE: 4/6/1993
LAND ORG NAME: Fourteen Hundred Investment Co
LAND ORG TYPE: Private
LAND PERSON NAME: Not reported
LAND ADDR LINE1: 5023 Claremont Way
LAND CITY,ST,ZIP: Everett, WA 98203-1536
LAND COUNTRY: UNITED STATES
LAND PHONE NBR: (425)258-4405
OPERATOR ORG NAME: Not reported
OPERATOR ORG TYPE: Private
OPERATOR ADDR LINE1: 2828 Hoyt Ave

Map ID
Direction
Distance
Elevation

MAP FINDINGS

Site

Database(s)

EDR ID Number
EPA ID Number

EVERETT TIRE & AUTOMOTIVE‎ (Continued)

1000215858

OPERATOR CITY,ST,ZIP: Everett, WA 98201-3508
OPERATOR COUNTRY: UNITED STATES
OPERATOR PHONE NBR: (425)252-9100
OPERATOR EFFECTIVE DATE: 04/06/93
SITE CONTACT NAME: Mark Dowdle
SITE CONTACT ADDR LINE1: 2828 Hoyt Ave
SITE CONTACT ZIP: Everett, WA 98201-3508
SITE CONTACT COUNTRY: UNITED STATES
SITE CONTACT PHONE NBR: (425)252-9100
SITE CONTACT EMAIL: msdowdle@aol.com
FORM CONTACT NAME: Mark Dowdle
FORM CONTACT ADDR LINE1: 2828 Hoyt Ave
FORM CONTACT CITY,ST,ZIP: Everett, WA 98201-3508
FORM CONTACT COUNTRY: UNITED STATES
FORM CONTACT PHONE NBR: (425)252-9100
FORM CONTACT EMAIL: msdowdle@aol.com
GEN STATUS CD: SQG
MONTHLY GENERATION: False
BATCH GENERATION: False
ONE TIME GENERATION: False
TRANSPORTS OWN WASTE: False
TRANSPORTS OTHRS WASTE: False
RECYCLER ONSITE: False
TRANSFER FACILITY: False
OTHER EXEMPTION: Not reported
UW BATTERY GEN: False
USED OIL TRANSPORTER: False
USED OIL TRANSFER FACILITY: False
USED OIL PROCESSOR: False
USED OIL REREFINER: False
USED OIL FUEL MRKTR DIRECTS SHPMNTS: False
USED OIL FUEL MRKTR MEETS SPECS: False

Facility Site ID Number: 55585411
SWC Desc: Not reported
FWC Desc: Not reported
Form Comm: 5-18-06 Amended report to remove dba from Site Name. TW
Data Year: Not reported
Permit by Rule: No
Treatment by Generator: No
Mixed radioactive waste: No
Importer of hazardous waste: No
Immediate recycler: No
Treatment/Storage/Disposal/Recycling Facility: No
Generator of dangerous fuel waste: No
Generator marketing to burner: No
"Other marketers (i.e., blender, distributor, etc.)": No
Utility boiler burner: No
Industry boiler burner: No
Industrial Furnace: No
Smelter deferral: No
Universal waste - batteries - generate: No
Universal waste - thermostats - generate: No
Universal waste - mercury - generate: No
Universal waste - lamps - generate: No
Universal waste - batteries - accumulate: No
Universal waste - thermostats - accumulate: No

Map ID
Direction
Distance
Elevation

MAP FINDINGS

Site

Database(s)

EDR ID Number
EPA ID Number

EVERETT TIRE & AUTOMOTIVE‎ (Continued)

1000215858

Universal waste - mercury - accumulate: No
Universal waste - lamps - accumulate: No
Destination Facility for Universal Waste: No
Off-specification used oil burner - utility boiler: No
Off-specification used oil burner - industrial boiler: No
Off-specification used oil burner - industrial furnace: No
EPA ID: WAD135561124
Facility Address 2: Not reported
TAX REG NBR: 601460311
NAICS CD: 811111
BUSINESS TYPE: Auto Truck Svc & Repair
MAIL NAME: Technologic Svcs Inc
MAIL ADDR LINE1: 2828 Hoyt Ave
MAIL CITY,ST,ZIP: Everett, WA 98201-3508
MAIL COUNTRY: UNITED STATES
LEGAL ORG NAME: Technologic Svcs Inc
LEGAL ORG TYPE: Private
LEGAL ADDR LINE1: 2828 Hoyt Ave
LEGAL CITY,ST,ZIP: Everett, WA 98201-3508
LEGAL COUNTRY: UNITED STATES
LEGAL PHONE NBR: (425)252-9100
LEGAL EFFECTIVE DATE: 4/6/1993
LAND ORG NAME: Fourteen Hundred Investment Co
LAND ORG TYPE: Private
LAND PERSON NAME: Not reported
LAND ADDR LINE1: 5023 Claremont Way
LAND CITY,ST,ZIP: Everett, WA 98203-1536
LAND COUNTRY: UNITED STATES
LAND PHONE NBR: (425)258-4405
OPERATOR ORG NAME: Not reported
OPERATOR ORG TYPE: Private
OPERATOR ADDR LINE1: 2828 Hoyt Ave
OPERATOR CITY,ST,ZIP: Everett, WA 98201-3508
OPERATOR COUNTRY: UNITED STATES
OPERATOR PHONE NBR: (360)252-9100
OPERATOR EFFECTIVE DATE: 4/6/1993
SITE CONTACT NAME: Mark Dowdle
SITE CONTACT ADDR LINE1: 2828 Hoyt Ave
SITE CONTACT ZIP: Everett, WA 98201-3508
SITE CONTACT COUNTRY: UNITED STATES
SITE CONTACT PHONE NBR: (425)252-9100
SITE CONTACT EMAIL: msdowdle@aol.com
FORM CONTACT NAME: Mark Dowdle
FORM CONTACT ADDR LINE1: 2828 Hoyt Ave
FORM CONTACT CITY,ST,ZIP: Everett, WA 98201-3508
FORM CONTACT COUNTRY: UNITED STATES
FORM CONTACT PHONE NBR: (425)252-9100
FORM CONTACT EMAIL: msdowdle@aol.com
GEN STATUS CD: SQG
MONTHLY GENERATION: No
BATCH GENERATION: No
ONE TIME GENERATION: No
TRANSPORTS OWN WASTE: No
TRANSPORTS OTHRS WASTE: No
RECYCLER ONSITE: No
TRANSFER FACILITY: No
OTHER EXEMPTION: Not reported

Map ID
Direction
Distance
Elevation

MAP FINDINGS

Site

Database(s)

EDR ID Number
EPA ID Number

EVERETT TIRE & AUTOMOTIVE#8206; (Continued)

1000215858

UW BATTERY GEN: No
USED OIL TRANSPORTER: No
USED OIL TRANSFER FACILITY: No
USED OIL PROCESSOR: No
USED OIL REREFINER: No
USED OIL FUEL MRKTR DIRECTS SHPMNTS: No
USED OIL FUEL MRKTR MEETS SPECS: No

Facility Site ID Number: 55585411
SWC Desc: Not reported
FWC Desc: Not reported
Form Comm: Not reported
Data Year: 2009
Permit by Rule: False
Treatment by Generator: False
Mixed radioactive waste: False
Importer of hazardous waste: False
Immediate recycler: False
Treatment/Storage/Disposal/Recycling Facility: False
Generator of dangerous fuel waste: False
Generator marketing to burner: False
"Other marketers (i.e., blender, distributor, etc.)": False
Utility boiler burner: False
Industry boiler burner: False
Industrial Furnace: False
Smelter deferral: False
Universal waste - batteries - generate: False
Universal waste - thermostats - generate: False
Universal waste - mercury - generate: False
Universal waste - lamps - generate: False
Universal waste - batteries - accumulate: False
Universal waste - thermostats - accumulate: False
Universal waste - mercury - accumulate: False
Universal waste - lamps - accumulate: False
Destination Facility for Universal Waste: False
Off-specification used oil burner - utility boiler: False
Off-specification used oil burner - industrial boiler: False
Off-specification used oil burner - industrial furnace: False
EPA ID: WAD135561124
Facility Address 2: Not reported
TAX REG NBR: 601460311
NAICS CD: 811111
BUSINESS TYPE: Auto Truck Svc & Repair
MAIL NAME: Technologic Svcs Inc
MAIL ADDR LINE1: 2828 Hoyt Ave
MAIL CITY,ST,ZIP: Everett, WA 98201-3508
MAIL COUNTRY: UNITED STATES
LEGAL ORG NAME: Technologic Svcs Inc
LEGAL ORG TYPE: Private
LEGAL ADDR LINE1: 2828 Hoyt Ave
LEGAL CITY,ST,ZIP: Everett, WA 98201-3508
LEGAL COUNTRY: UNITED STATES
LEGAL PHONE NBR: (425)252-9100
LEGAL EFFECTIVE DATE: 4/6/1993
LAND ORG NAME: Fourteen Hundred Investment Co
LAND ORG TYPE: Private
LAND PERSON NAME: Not reported

Map ID
Direction
Distance
Elevation

MAP FINDINGS

Site

Database(s)

EDR ID Number
EPA ID Number

EVERETT TIRE & AUTOMOTIVE‎ (Continued)

1000215858

LAND ADDR LINE1: 5023 Claremont Way
LAND CITY,ST,ZIP: Everett, WA 98203-1536
LAND COUNTRY: UNITED STATES
LAND PHONE NBR: (425)258-4405
OPERATOR ORG NAME: Not reported
OPERATOR ORG TYPE: Private
OPERATOR ADDR LINE1: 2828 Hoyt Ave
OPERATOR CITY,ST,ZIP: Everett, WA 98201-3508
OPERATOR COUNTRY: UNITED STATES
OPERATOR PHONE NBR: (425)252-9100
OPERATOR EFFECTIVE DATE: 4/6/1993
SITE CONTACT NAME: Mark Dowdle
SITE CONTACT ADDR LINE1: 2828 Hoyt Ave
SITE CONTACT ZIP: Everett, WA 98201-3508
SITE CONTACT COUNTRY: UNITED STATES
SITE CONTACT PHONE NBR: (425)252-9100
SITE CONTACT EMAIL: msdowdle@aol.com
FORM CONTACT NAME: Mark Dowdle
FORM CONTACT ADDR LINE1: 2828 Hoyt Ave
FORM CONTACT CITY,ST,ZIP: Everett, WA 98201-3508
FORM CONTACT COUNTRY: UNITED STATES
FORM CONTACT PHONE NBR: (425)252-9100
FORM CONTACT EMAIL: msdowdle@aol.com
GEN STATUS CD: SQG
MONTHLY GENERATION: True
BATCH GENERATION: False
ONE TIME GENERATION: False
TRANSPORTS OWN WASTE: False
TRANSPORTS OTHRS WASTE: False
RECYCLER ONSITE: False
TRANSFER FACILITY: False
OTHER EXEMPTION: Not reported
UW BATTERY GEN: False
USED OIL TRANSPORTER: False
USED OIL TRANSFER FACILITY: False
USED OIL PROCESSOR: False
USED OIL REREFINER: False
USED OIL FUEL MRKTR DIRECTS SHPMNTS: False
USED OIL FUEL MRKTR MEETS SPECS: False

Facility Site ID Number: 55585411
SWC Desc: Not reported
FWC Desc: Not reported
Form Comm: 5-18-06 Amended report to remove dba from Site Name. TW
Data Year: Not reported
Permit by Rule: FALSE
Treatment by Generator: FALSE
Mixed radioactive waste: FALSE
Importer of hazardous waste: FALSE
Immediate recycler: FALSE
Treatment/Storage/Disposal/Recycling Facility: FALSE
Generator of dangerous fuel waste: FALSE
Generator marketing to burner: FALSE
"Other marketers (i.e., blender, distributor, etc.)": FALSE
Utility boiler burner: FALSE
Industry boiler burner: FALSE
Industrial Furnace: FALSE

Map ID
Direction
Distance
Elevation

MAP FINDINGS

Site

Database(s)

EDR ID Number
EPA ID Number

EVERETT TIRE & AUTOMOTIVE‎ (Continued)

1000215858

Smelter defferal: FALSE
Universal waste - batteries - generate: FALSE
Universal waste - thermostats - generate: FALSE
Universal waste - mercury - generate: FALSE
Universal waste - lamps - generate: FALSE
Universal waste - batteries - accumulate: FALSE
Universal waste - thermostats - accumulate: FALSE
Universal waste - mercury - accumulate: FALSE
Universal waste - lamps - accumulate: FALSE
Destination Facility for Universal Waste: FALSE
Off-specification used oil burner - utility boiler: FALSE
Off-specification used oil burner - industrial boiler: FALSE
Off-specification used oil burner - industrial furnace: FALSE
EPA ID: WAD135561124
Facility Address 2: Not reported
TAX REG NBR: 601460311
NAICS CD: 811111
BUSINESS TYPE: Auto Truck Svc & Repair
MAIL NAME: Technologic Svcs Inc
MAIL ADDR LINE1: 2828 Hoyt Ave
MAIL CITY,ST,ZIP: Everett, WA 98201-3508
MAIL COUNTRY: UNITED STATES
LEGAL ORG NAME: Technologic Svcs Inc
LEGAL ORG TYPE: Private
LEGAL ADDR LINE1: 2828 Hoyt Ave
LEGAL CITY,ST,ZIP: Everett, WA 98201-3508
LEGAL COUNTRY: UNITED STATES
LEGAL PHONE NBR: (425)252-9100
LEGAL EFFECTIVE DATE: 4/6/1993
LAND ORG NAME: Fourteen Hundred Investment Co
LAND ORG TYPE: Private
LAND PERSON NAME: Not reported
LAND ADDR LINE1: 5023 Claremont Way
LAND CITY,ST,ZIP: Everett, WA 98203-1536
LAND COUNTRY: UNITED STATES
LAND PHONE NBR: (425)258-4405
OPERATOR ORG NAME: Not reported
OPERATOR ORG TYPE: Private
OPERATOR ADDR LINE1: 2828 Hoyt Ave
OPERATOR CITY,ST,ZIP: Everett, WA 98201-3508
OPERATOR COUNTRY: UNITED STATES
OPERATOR PHONE NBR: (360)252-9100
OPERATOR EFFECTIVE DATE: 4/6/1993
SITE CONTACT NAME: Mark Dowdle
SITE CONTACT ADDR LINE1: 2828 Hoyt Ave
SITE CONTACT ZIP: Everett, WA 98201-3508
SITE CONTACT COUNTRY: UNITED STATES
SITE CONTACT PHONE NBR: (425)252-9100
SITE CONTACT EMAIL: msdowdle@aol.com
FORM CONTACT NAME: Mark Dowdle
FORM CONTACT ADDR LINE1: 2828 Hoyt Ave
FORM CONTACT CITY,ST,ZIP: Everett, WA 98201-3508
FORM CONTACT COUNTRY: UNITED STATES
FORM CONTACT PHONE NBR: (425)252-9100
FORM CONTACT EMAIL: msdowdle@aol.com
GEN STATUS CD: SQG
MONTHLY GENERATION: FALSE

Map ID
Direction
Distance
Elevation

MAP FINDINGS

Site

Database(s)

EDR ID Number
EPA ID Number

EVERETT TIRE & AUTOMOTIVE‎ (Continued)

1000215858

BATCH GENERATION: FALSE
ONE TIME GENERATION: FALSE
TRANSPORTS OWN WASTE: FALSE
TRANSPORTS OTHRS WASTE: FALSE
RECYCLER ONSITE: FALSE
TRANSFER FACILITY: FALSE
OTHER EXEMPTION: Not reported
UW BATTERY GEN: FALSE
USED OIL TRANSPORTER: FALSE
USED OIL TRANSFER FACILITY: FALSE
USED OIL PROCESSOR: FALSE
USED OIL REREFINER: FALSE
USED OIL FUEL MRKTR DIRECTS SHPMNTS: FALSE
USED OIL FUEL MRKTR MEETS SPECS: FALSE

Facility Site ID Number: 55585411
SWC Desc: Not reported
FWC Desc: Not reported
Form Comm: Not reported
Data Year: 2008
Permit by Rule: False
Treatment by Generator: False
Mixed radioactive waste: False
Importer of hazardous waste: False
Immediate recycler: False
Treatment/Storage/Disposal/Recycling Facility: False
Generator of dangerous fuel waste: False
Generator marketing to burner: False
"Other marketers (i.e., blender, distributor, etc.)": False
Utility boiler burner: False
Industry boiler burner: False
Industrial Furnace: False
Smelter defferal: False
Universal waste - batteries - generate: False
Universal waste - thermostats - generate: False
Universal waste - mercury - generate: False
Universal waste - lamps - generate: False
Universal waste - batteries - accumulate: False
Universal waste - thermostats - accumulate: False
Universal waste - mercury - accumulate: False
Universal waste - lamps - accumulate: False
Destination Facility for Universal Waste: False
Off-specification used oil burner - utility boiler: False
Off-specification used oil burner - industrial boiler: False
Off-specification used oil burner - industrial furnace: False
EPA ID: WAD135561124
Facility Address 2: Not reported
TAX REG NBR: 601460311
NAICS CD: 811111
BUSINESS TYPE: Auto Truck Svc & Repair
MAIL NAME: Technologic Svcs Inc
MAIL ADDR LINE1: 2828 Hoyt Ave
MAIL CITY,ST,ZIP: Everett, WA 98201-3508
MAIL COUNTRY: UNITED STATES
LEGAL ORG NAME: Technologic Svcs Inc
LEGAL ORG TYPE: Private
LEGAL ADDR LINE1: 2828 Hoyt Ave

Map ID
Direction
Distance
Elevation

MAP FINDINGS

Site

Database(s)

EDR ID Number
EPA ID Number

EVERETT TIRE & AUTOMOTIVE‎ (Continued)

1000215858

LEGAL CITY,ST,ZIP: Everett, WA 98201-3508
LEGAL COUNTRY: UNITED STATES
LEGAL PHONE NBR: (425)252-9100
LEGAL EFFECTIVE DATE: 4/6/1993
LAND ORG NAME: Fourteen Hundred Investment Co
LAND ORG TYPE: Private
LAND PERSON NAME: Not reported
LAND ADDR LINE1: 5023 Claremont Way
LAND CITY,ST,ZIP: Everett, WA 98203-1536
LAND COUNTRY: UNITED STATES
LAND PHONE NBR: (425)258-4405
OPERATOR ORG NAME: Not reported
OPERATOR ORG TYPE: Private
OPERATOR ADDR LINE1: 2828 Hoyt Ave
OPERATOR CITY,ST,ZIP: Everett, WA 98201-3508
OPERATOR COUNTRY: UNITED STATES
OPERATOR PHONE NBR: (425)252-9100
OPERATOR EFFECTIVE DATE: 4/6/1993
SITE CONTACT NAME: Mark Dowdle
SITE CONTACT ADDR LINE1: 2828 Hoyt Ave
SITE CONTACT ZIP: Everett, WA 98201-3508
SITE CONTACT COUNTRY: UNITED STATES
SITE CONTACT PHONE NBR: (425)252-9100
SITE CONTACT EMAIL: msdowdle@aol.com
FORM CONTACT NAME: Mark Dowdle
FORM CONTACT ADDR LINE1: 2828 Hoyt Ave
FORM CONTACT CITY,ST,ZIP: Everett, WA 98201-3508
FORM CONTACT COUNTRY: UNITED STATES
FORM CONTACT PHONE NBR: (425)252-9100
FORM CONTACT EMAIL: msdowdle@aol.com
GEN STATUS CD: SQG
MONTHLY GENERATION: False
BATCH GENERATION: False
ONE TIME GENERATION: False
TRANSPORTS OWN WASTE: False
TRANSPORTS OTHRS WASTE: False
RECYCLER ONSITE: False
TRANSFER FACILITY: False
OTHER EXEMPTION: Not reported
UW BATTERY GEN: False
USED OIL TRANSPORTER: False
USED OIL TRANSFER FACILITY: False
USED OIL PROCESSOR: False
USED OIL REREFINER: False
USED OIL FUEL MRKTR DIRECTS SHPMNTS: False
USED OIL FUEL MRKTR MEETS SPECS: False

[Click this hyperlink](#) while viewing on your computer to access additional WA MANIFEST: detail in the EDR Site Report.

Map ID
Direction
Distance
Elevation

MAP FINDINGS

Site

Database(s)

EDR ID Number
EPA ID Number

102
SSW
1/4-1/2
0.426 mi.
2248 ft.

S TERM LOG YARD DUNLAP TOWING CO
3100 TERMINAL AVE
EVERETT, WA 98201

RCRA-NonGen 1000660457
FINDS WAD988501433
ALLSITES
MANIFEST

Relative:
Higher

RCRA-NonGen:

Actual:
17 ft.

Date form received by agency: 02/29/2008
Facility name: S TERM LOG YARD DUNLAP TOWING CO
Facility address: 3100 TERMINAL AVE
EVERETT, WA 98201
EPA ID: WAD988501433
Mailing address: PO BOX 593
LA CONNER, WA 98257-0593
Contact: MICHAEL HARLAN
Contact address: PO BOX 593
LA CONNER, WA 98257-0593
Contact country: US
Contact telephone: (360)466-3114
Contact email: Not reported
EPA Region: 10
Land type: District
Classification: Non-Generator
Description: Handler: Non-Generators do not presently generate hazardous waste

Owner/Operator Summary:

Owner/operator name: DUNLAP TOWING CO
Owner/operator address: PO BOX 593
LA CONNER, WA 98257
Owner/operator country: US
Owner/operator telephone: Not reported
Legal status: Private
Owner/Operator Type: Operator
Owner/Op start date: 01/01/1997
Owner/Op end date: Not reported

Handler Activities Summary:

U.S. importer of hazardous waste: No
Mixed waste (haz. and radioactive): No
Recycler of hazardous waste: No
Transporter of hazardous waste: No
Treater, storer or disposer of HW: No
Underground injection activity: No
On-site burner exemption: No
Furnace exemption: No
Used oil fuel burner: No
Used oil processor: No
User oil refiner: No
Used oil fuel marketer to burner: No
Used oil Specification marketer: No
Used oil transfer facility: No
Used oil transporter: No
Off-site waste receiver: Commercial status unknown

Historical Generators:

Date form received by agency: 12/31/2007
Facility name: S TERM LOG YARD DUNLAP TOWING CO
Classification: Not a generator, verified

Map ID
Direction
Distance
Elevation

MAP FINDINGS

Site

Database(s)

EDR ID Number
EPA ID Number

S TERM LOG YARD DUNLAP TOWING CO (Continued)

1000660457

Date form received by agency: 12/31/2005
Facility name: S TERM LOG YARD DUNLAP TOWING CO
Classification: Not a generator, verified

Date form received by agency: 12/31/2003
Facility name: S TERM LOG YARD DUNLAP TOWING CO
Classification: Not a generator, verified

Violation Status: No violations found

Evaluation Action Summary:

Evaluation date: 05/05/1993
Evaluation: COMPLIANCE ASSISTANCE VISIT
Area of violation: Not reported
Date achieved compliance: Not reported
Evaluation lead agency: State

FINDS:

Registry ID: 110005371971

Environmental Interest/Information System

Washington Facility / Site Identification System (WA-FSIS) provides a means to query and display data maintained by the Washington Department of Ecology. This system contains key information for each facility/site that is currently, or has been, of interest to the Air Quality, Dam Safety, Hazardous Waste, Toxics Cleanup, and Water Quality Programs.

RCRAInfo is a national information system that supports the Resource Conservation and Recovery Act (RCRA) program through the tracking of events and activities related to facilities that generate, transport, and treat, store, or dispose of hazardous waste. RCRAInfo allows RCRA program staff to track the notification, permit, compliance, and corrective action activities required under RCRA.

ALLSITES:

Facility Id: 43423473
Latitude: 47.979689999999998
Longitude: -122.21948
Geographic location identifier (alias facid): 43423473
Facility Name: S Term Log Yard Dunlap Towing Co
Latitude Decimal Degrees: 47.979689999999998
Longitude Decimal Degrees: -122.21948
Coordinate Point Areal Extent Code: 99
Horizontal Accuracy Code: 99
Coordinate Point Geographic Position Code: 99
Location Verified Code: N

Geographic Location Identifier (Alias Facid): 43423473
Interaction (Aka Env Int) Type Code: HWG
Interaction (Aka Env Int) Description: Hazardous Waste Generator
Interaction Status: I
Federal Program Identifier: WAD988501433
Interaction Start Date: 2/10/1992
Interaction End Date: 12/31/2003

Map ID
Direction
Distance
Elevation

MAP FINDINGS

Site

Database(s)

EDR ID Number
EPA ID Number

S TERM LOG YARD DUNLAP TOWING CO (Continued)

1000660457

| | |
|---|------------------------------------|
| prgm_facil: | Not reported |
| cur_sys_pr: | HAZWASTE |
| cur_sys_nm: | TURBOWASTE |
| | |
| Geographic Location Identifier (Alias Facid): | 43423473 |
| Interaction (Aka Env Int) Type Code: | INDUSTGP |
| Interaction (Aka Env Int) Description: | Industrial SW GP |
| Interaction Status: | I |
| Federal Program Identifier: | SO3000109 |
| Interaction Start Date: | 12/24/1992 |
| Interaction End Date: | 10/7/2008 |
| prgm_facil: | DUNLAP TOWING S TERM LOG YARD EVER |
| cur_sys_pr: | WATQUAL |
| cur_sys_nm: | PARIS |
| | |
| Geographic Location Identifier (Alias Facid): | 43423473 |
| Interaction (Aka Env Int) Type Code: | HWOTHER |
| Interaction (Aka Env Int) Description: | Haz Waste Management Activity |
| Interaction Status: | I |
| Federal Program Identifier: | WAD988501433 |
| Interaction Start Date: | 12/31/2003 |
| Interaction End Date: | 12/31/2007 |
| prgm_facil: | Not reported |
| cur_sys_pr: | HAZWASTE |
| cur_sys_nm: | TURBOWASTE |

WA MANIFEST:

| | |
|--|--------------|
| Facility Site ID Number: | 43423473 |
| SWC Desc: | Not reported |
| FWC Desc: | Not reported |
| Form Comm: | Site Closed |
| Data Year: | Not reported |
| Permit by Rule: | False |
| Treatment by Generator: | False |
| Mixed radioactive waste: | False |
| Importer of hazardous waste: | False |
| Immediate recycler: | False |
| Treatment/Storage/Disposal/Recycling Facility: | False |
| Generator of dangerous fuel waste: | False |
| Generator marketing to burner: | False |
| "Other marketers (i.e., blender, distributor, etc.)": | False |
| Utility boiler burner: | False |
| Industry boiler burner: | False |
| Industrial Furnace: | False |
| Smelter defferal: | False |
| Universal waste - batteries - generate: | False |
| Universal waste - thermostats - generate: | False |
| Universal waste - mercury - generate: | False |
| Universal waste - lamps - generate: | False |
| Universal waste - batteries - accumulate: | False |
| Universal waste - thermostats - accumulate: | False |
| Universal waste - mercury - accumulate: | False |
| Universal waste - lamps - accumulate: | False |
| Destination Facility for Universal Waste: | False |
| Off-specification used oil burner - utility boiler: | False |
| Off-specification used oil burner - industrial boiler: | False |

Map ID
Direction
Distance
Elevation

MAP FINDINGS

Site

Database(s)

EDR ID Number
EPA ID Number

S TERM LOG YARD DUNLAP TOWING CO (Continued)

1000660457

Off-specification used oil burner - industrial furnace: False
EPA ID: WAD988501433
Facility Address 2: Not reported
TAX REG NBR: 295000307
NAICS CD: 11331
BUSINESS TYPE: log handling/sorting
MAIL NAME: S Term Log Yard Dunlap Towing Co
MAIL ADDR LINE1: PO Box 593
MAIL CITY,ST,ZIP: LA CONNER, WA 98257-0593
MAIL COUNTRY: UNITED STATES
LEGAL ORG NAME: Dunlap Towing Co
LEGAL ORG TYPE: Private
LEGAL ADDR LINE1: PO Box 593
LEGAL CITY,ST,ZIP: LA CONNER, WA 98257-0593
LEGAL COUNTRY: UNITED STATES
LEGAL PHONE NBR: (360)466-3114
LEGAL EFFECTIVE DATE: 8/27/1996
LAND ORG NAME: Everett Port
LAND ORG TYPE: District
LAND PERSON NAME: Not reported
LAND ADDR LINE1: PO Box 538
LAND CITY,ST,ZIP: EVERETT, WA 98206-0538
LAND COUNTRY: UNITED STATES
LAND PHONE NBR: (425)259-6001
OPERATOR ORG NAME: Dunlap Towing Co
OPERATOR ORG TYPE: Private
OPERATOR ADDR LINE1: PO Box 593
OPERATOR CITY,ST,ZIP: LA CONNER, WA 98257-0593
OPERATOR COUNTRY: UNITED STATES
OPERATOR PHONE NBR: 360-466-3114
OPERATOR EFFECTIVE DATE: 01/01/97
SITE CONTACT NAME: Michael Harlan
SITE CONTACT ADDR LINE1: PO Box 593
SITE CONTACT ZIP: LA CONNER, WA 98257-0593
SITE CONTACT COUNTRY: UNITED STATES
SITE CONTACT PHONE NBR: (360)466-3114
SITE CONTACT EMAIL: mikeh@dunlaptowing.com
FORM CONTACT NAME: Michael Harlan
FORM CONTACT ADDR LINE1: PO Box 593
FORM CONTACT CITY,ST,ZIP: LA CONNER, WA 98257-0593
FORM CONTACT COUNTRY: UNITED STATES
FORM CONTACT PHONE NBR: (360)466-3114
FORM CONTACT EMAIL: mikeh@dunlaptowing.com
GEN STATUS CD: XQG
MONTHLY GENERATION: False
BATCH GENERATION: False
ONE TIME GENERATION: False
TRANSPORTS OWN WASTE: False
TRANSPORTS OTHRS WASTE: False
RECYCLER ONSITE: False
TRANSFER FACILITY: False
OTHER EXEMPTION: Not reported
UW BATTERY GEN: False
USED OIL TRANSPORTER: False
USED OIL TRANSFER FACILITY: False
USED OIL PROCESSOR: False
USED OIL REREFINER: False

Map ID
Direction
Distance
Elevation

MAP FINDINGS

Site

Database(s)

EDR ID Number
EPA ID Number

S TERM LOG YARD DUNLAP TOWING CO (Continued)

1000660457

USED OIL FUEL MRKTR DIRECTS SHPMNTS: False
USED OIL FUEL MRKTR MEETS SPECS: False

Facility Site ID Number: 43423473
SWC Desc: Not reported
FWC Desc: Not reported
Form Comm: Site Closed
Data Year: Not reported
Permit by Rule: FALSE
Treatment by Generator: FALSE
Mixed radioactive waste: FALSE
Importer of hazardous waste: FALSE
Immediate recycler: FALSE
Treatment/Storage/Disposal/Recycling Facility: FALSE
Generator of dangerous fuel waste: FALSE
Generator marketing to burner: FALSE
"Other marketers (i.e., blender, distributor, etc.)": FALSE
Utility boiler burner: FALSE
Industry boiler burner: FALSE
Industrial Furnace: FALSE
Smelter defferal: FALSE
Universal waste - batteries - generate: FALSE
Universal waste - thermostats - generate: FALSE
Universal waste - mercury - generate: FALSE
Universal waste - lamps - generate: FALSE
Universal waste - batteries - accumulate: FALSE
Universal waste - thermostats - accumulate: FALSE
Universal waste - mercury - accumulate: FALSE
Universal waste - lamps - accumulate: FALSE
Destination Facility for Universal Waste: FALSE
Off-specification used oil burner - utility boiler: FALSE
Off-specification used oil burner - industrial boiler: FALSE
Off-specification used oil burner - industrial furnace: FALSE
EPA ID: WAD988501433
Facility Address 2: Not reported
TAX REG NBR: 295000307
NAICS CD: 11331
BUSINESS TYPE: log handling/sorting
MAIL NAME: S Term Log Yard Dunlap Towing Co
MAIL ADDR LINE1: PO Box 593
MAIL CITY,ST,ZIP: LA CONNER, WA 98257-0593
MAIL COUNTRY: UNITED STATES
LEGAL ORG NAME: Dunlap Towing Co
LEGAL ORG TYPE: Private
LEGAL ADDR LINE1: PO Box 593
LEGAL CITY,ST,ZIP: LA CONNER, WA 98257-0593
LEGAL COUNTRY: UNITED STATES
LEGAL PHONE NBR: (360)466-3114
LEGAL EFFECTIVE DATE: 8/27/1996
LAND ORG NAME: Everett Port
LAND ORG TYPE: District
LAND PERSON NAME: Not reported
LAND ADDR LINE1: PO Box 538
LAND CITY,ST,ZIP: EVERETT, WA 98206-0538
LAND COUNTRY: UNITED STATES
LAND PHONE NBR: (425)259-6001
OPERATOR ORG NAME: Dunlap Towing Co

Map ID
Direction
Distance
Elevation

MAP FINDINGS

Site

Database(s)

EDR ID Number
EPA ID Number

S TERM LOG YARD DUNLAP TOWING CO (Continued)

1000660457

OPERATOR ORG TYPE: Private
OPERATOR ADDR LINE1: PO Box 593
OPERATOR CITY,ST,ZIP: LA CONNER, WA 98257-0593
OPERATOR COUNTRY: UNITED STATES
OPERATOR PHONE NBR: 360-466-3114
OPERATOR EFFECTIVE DATE: 1/1/1997
SITE CONTACT NAME: Michael Harlan
SITE CONTACT ADDR LINE1: PO Box 593
SITE CONTACT ZIP: LA CONNER, WA 98257-0593
SITE CONTACT COUNTRY: UNITED STATES
SITE CONTACT PHONE NBR: (360)466-3114
SITE CONTACT EMAIL: mikeh@dunlaptowing.com
FORM CONTACT NAME: Michael Harlan
FORM CONTACT ADDR LINE1: PO Box 593
FORM CONTACT CITY,ST,ZIP: LA CONNER, WA 98257-0593
FORM CONTACT COUNTRY: UNITED STATES
FORM CONTACT PHONE NBR: (360)466-3114
FORM CONTACT EMAIL: mikeh@dunlaptowing.com
GEN STATUS CD: XQG
MONTHLY GENERATION: FALSE
BATCH GENERATION: FALSE
ONE TIME GENERATION: FALSE
TRANSPORTS OWN WASTE: FALSE
TRANSPORTS OTHRS WASTE: FALSE
RECYCLER ONSITE: FALSE
TRANSFER FACILITY: FALSE
OTHER EXEMPTION: Not reported
UW BATTERY GEN: FALSE
USED OIL TRANSPORTER: FALSE
USED OIL TRANSFER FACILITY: FALSE
USED OIL PROCESSOR: FALSE
USED OIL REREFINER: FALSE
USED OIL FUEL MRKTR DIRECTS SHPMNTS: FALSE
USED OIL FUEL MRKTR MEETS SPECS: FALSE

Facility Site ID Number: 43423473
SWC Desc: Not reported
FWC Desc: Not reported
Form Comm: Site Closed
Data Year: Not reported
Permit by Rule: No
Treatment by Generator: No
Mixed radioactive waste: No
Importer of hazardous waste: No
Immediate recycler: No
Treatment/Storage/Disposal/Recycling Facility: No
Generator of dangerous fuel waste: No
Generator marketing to burner: No
"Other marketers (i.e., blender, distributor, etc.)": No
Utility boiler burner: No
Industry boiler burner: No
Industrial Furnace: No
Smelter defferal: No
Universal waste - batteries - generate: No
Universal waste - thermostats - generate: No
Universal waste - mercury - generate: No
Universal waste - lamps - generate: No

Map ID
Direction
Distance
Elevation

MAP FINDINGS

Site

Database(s)

EDR ID Number
EPA ID Number

S TERM LOG YARD DUNLAP TOWING CO (Continued)

1000660457

Universal waste - batteries - accumulate: No
Universal waste - thermostats - accumulate: No
Universal waste - mercury - accumulate: No
Universal waste - lamps - accumulate: No
Destination Facility for Universal Waste: No
Off-specification used oil burner - utility boiler: No
Off-specification used oil burner - industrial boiler: No
Off-specification used oil burner - industrial furnace: No
EPA ID: WAD988501433
Facility Address 2: Not reported
TAX REG NBR: 295000307
NAICS CD: 11331
BUSINESS TYPE: log handling/sorting
MAIL NAME: S Term Log Yard Dunlap Towing Co
MAIL ADDR LINE1: PO Box 593
MAIL CITY,ST,ZIP: LA CONNER, WA 98257-0593
MAIL COUNTRY: UNITED STATES
LEGAL ORG NAME: Dunlap Towing Co
LEGAL ORG TYPE: Private
LEGAL ADDR LINE1: PO Box 593
LEGAL CITY,ST,ZIP: LA CONNER, WA 98257-0593
LEGAL COUNTRY: UNITED STATES
LEGAL PHONE NBR: (360)466-3114
LEGAL EFFECTIVE DATE: 8/27/1996
LAND ORG NAME: Everett Port
LAND ORG TYPE: District
LAND PERSON NAME: Not reported
LAND ADDR LINE1: PO Box 538
LAND CITY,ST,ZIP: EVERETT, WA 98206-0538
LAND COUNTRY: UNITED STATES
LAND PHONE NBR: (425)259-6001
OPERATOR ORG NAME: Dunlap Towing Co
OPERATOR ORG TYPE: Private
OPERATOR ADDR LINE1: PO Box 593
OPERATOR CITY,ST,ZIP: LA CONNER, WA 98257-0593
OPERATOR COUNTRY: UNITED STATES
OPERATOR PHONE NBR: 360-466-3114
OPERATOR EFFECTIVE DATE: 1/1/1997
SITE CONTACT NAME: Michael Harlan
SITE CONTACT ADDR LINE1: PO Box 593
SITE CONTACT ZIP: LA CONNER, WA 98257-0593
SITE CONTACT COUNTRY: UNITED STATES
SITE CONTACT PHONE NBR: (360)466-3114
SITE CONTACT EMAIL: mikeh@dunlaptowing.com
FORM CONTACT NAME: Michael Harlan
FORM CONTACT ADDR LINE1: PO Box 593
FORM CONTACT CITY,ST,ZIP: LA CONNER, WA 98257-0593
FORM CONTACT COUNTRY: UNITED STATES
FORM CONTACT PHONE NBR: (360)466-3114
FORM CONTACT EMAIL: mikeh@dunlaptowing.com
GEN STATUS CD: XQG
MONTHLY GENERATION: No
BATCH GENERATION: No
ONE TIME GENERATION: No
TRANSPORTS OWN WASTE: No
TRANSPORTS OTHRS WASTE: No
RECYCLER ONSITE: No

Map ID
Direction
Distance
Elevation

MAP FINDINGS

Site

Database(s)

EDR ID Number
EPA ID Number

S TERM LOG YARD DUNLAP TOWING CO (Continued)

1000660457

TRANSFER FACILITY: No
OTHER EXEMPTION: Not reported
UW BATTERY GEN: No
USED OIL TRANSPORTER: No
USED OIL TRANSFER FACILITY: No
USED OIL PROCESSOR: No
USED OIL REREFINER: No
USED OIL FUEL MRKTR DIRECTS SHPMNTS: No
USED OIL FUEL MRKTR MEETS SPECS: No

103
SE
1/4-1/2
0.441 mi.
2330 ft.

JILL HAMMOND PROPERTY UST 488454
2912 HOYT AVE
EVERETT, WA 98201

FINDS 1007071202
ALLSITES N/A
UST

Relative:
Higher

FINDS:

Registry ID: 110015478179

Actual:
119 ft.

Environmental Interest/Information System

Washington Facility / Site Identification System (WA-FSIS) provides a means to query and display data maintained by the Washington Department of Ecology. This system contains key information for each facility/site that is currently, or has been, of interest to the Air Quality, Dam Safety, Hazardous Waste, Toxics Cleanup, and Water Quality Programs.

ALLSITES:

Facility Id: 41618267
Latitude: 47.978766999999998
Longitude: -122.211316
Geographic location identifier (alias facid): 41618267
Facility Name: JILL HAMMOND PROPERTY UST 488454
Latitude Decimal Degrees: 47.978766999999998
Longitude Decimal Degrees: -122.211316
Coordinate Point Areal Extent Code: 4
Horizontal Accuracy Code: 6
Coordinate Point Geographic Position Code: 5
Location Verified Code: N

Geographic Location Identifier (Alias Facid): 41618267
Interaction (Aka Env Int) Type Code: UST
Interaction (Aka Env Int) Description: Underground Storage Tank
Interaction Status: I
Federal Program Identifier: 488454
Interaction Start Date: 3/16/1999
Interaction End Date: 5/18/2000
prgm_facil: Not reported
cur_sys_pr: TOXICS
cur_sys_nm: ISIS

UST:

Facility ID: 41618267
Site ID: 488454

Map ID
Direction
Distance
Elevation

MAP FINDINGS

Site

Database(s)

EDR ID Number
EPA ID Number

JILL HAMMOND PROPERTY UST 488454 (Continued)

1007071202

Lat Deg: 47
Lat Min: 58
Lat Sec: 43.5611999999918
Long Deg: -122
Long Min: 12
Long Sec: 40.7375999999874
UBI: Not reported
Phone Number: 2063394250

Tank ID: 488467
Tank Name: 1
Install Date: 1/1/1900
Capacity: 2,001 to 4,999 Gallons
Tank Upgrade Date: 1/1/0001
TankSystem Status: Removed
TankSystem Status Change Date: 3/16/1999
Tank Status: Removed
Tank Permit Expiration Date: 1/1/0001
Tank Closure Date: 1/1/0001
Tank Pumping System: Not reported
Tank Spill Prevention: Not reported
Tank Overfill Prevention: Not reported
Tank Material: Not reported
Tank Construction: Not reported
Tank Tightness Test: Not reported
Tank Corrosion Protection: Not reported
Pipe Material: Not reported
Pipe Construction: Not reported
Pipe Primary Release Detection: Not reported
Pipe Second Release Detection: Not reported
Pipe Corrosion Protection: Not reported
Tank Primary Release Detection: Not reported
Tank Second Release Detection: Not reported
Pipe Tightness Test: Not reported
Tank Actual Status Date: 12/10/1999
Tag Number: Not reported

**104
SSE
1/4-1/2
0.446 mi.
2352 ft.**

**GRAND BUILDING VALETOR CLEANERS
3011 GRAND AVE
EVERETT, WA 98201**

**CSCSL S106250505
HSL N/A
ALLSITES
LUST**

**Relative:
Higher**

CSCSL:
Facility ID: 88593256
Facility Type: Not reported
Region: Northwest
Ecology Status Code: 2
Entered Date: 2/5/2004
Updated Date: 4/14/2008
Brownfield Status: 0
Rank Status: 5
PSI Status: 1
Clean Method: Not reported
Drinking Water Type: Not reported
Cleanup Standard: Not reported
Acres Remediated: Not reported
Latitude: 47.97739

**Actual:
106 ft.**

Map ID
Direction
Distance
Elevation

MAP FINDINGS

Site

Database(s)

EDR ID Number
EPA ID Number

GRAND BUILDING VALETOR CLEANERS (Continued)

S106250505

Longitude: -122.21301
Lat/Long: 47.97739 / -122.21301
Lat/Long (dms): 47 58 38.604 / -122 12 46.836
Media Status Desc: 8/21/2007
Affected Media: Groundwater
Affected Media Status: Suspected
Pesticides: Not reported
Petroleum Products: Suspected
Phenolic Compounds: Not reported
Reactive Wastes: Not reported
Corrosive Wastes: Not reported
Radioactive Wastes: Not reported
Asbestos: Not reported
Responsible Unit: NORTHWEST
Arsenic Code: Not reported
MTBE Code: Not reported
UXO Code: Not reported
Dioxin: Not reported
Non-Halogenated Solvents: Not reported
Base/Neutral/Acid Organics: Not reported
Halogenated Organic Compounds: Suspected
EPA Priority Pollutants - Metals and Cyanide: Not reported
Metals - Other non-priority pollutant medals: Not reported
Polychlorinated biPhenyls (PCBs): Not reported
Polynuclear Aromatic Hydrocarbons (PAH): Not reported
Conventional Contaminants, Organic: Not reported
Conventional Contaminants, Inorganic: Not reported
Tibutyl Tin Contaminant Group: Not reported
Bioassay/Benthic Failures Contaminant Group: Not reported
Wood Debris Contaminant Group: Not reported
Other Deleterious Substance Group: Not reported
Ecology Site Status (MTCA cleanup process): Ranked, Awaiting RA

Facility ID: 88593256
Facility Type: Not reported
Region: Northwest
Ecology Status Code: 2
Entered Date: 2/5/2004
Updated Date: 4/14/2008
Brownfield Status: 0
Rank Status: 5
PSI Status: 1
Clean Method: Not reported
Drinking Water Type: Not reported
Cleanup Standard: Not reported
Acres Remediated: Not reported
Latitude: 47.97739
Longitude: -122.21301
Lat/Long: 47.97739 / -122.21301
Lat/Long (dms): 47 58 38.604 / -122 12 46.836
Media Status Desc: 1/1/0001
Affected Media: Soil
Affected Media Status: Confirmed
Pesticides: Not reported
Petroleum Products: Confirmed
Phenolic Compounds: Not reported
Reactive Wastes: Not reported

Map ID
Direction
Distance
Elevation

MAP FINDINGS

Site

Database(s)

EDR ID Number
EPA ID Number

GRAND BUILDING VALETOR CLEANERS (Continued)

S106250505

Corrosive Wastes: Not reported
Radioactive Wastes: Not reported
Asbestos: Not reported
Responsible Unit: NORTHWEST
Arsenic Code: Not reported
MTBE Code: Not reported
UXO Code: Not reported
Dioxin: Not reported
Non-Halogenated Solvents: Not reported
Base/Neutral/Acid Organics: Not reported
Halogenated Organic Compounds: Confirmed
EPA Priority Pollutants - Metals and Cyanide: Not reported
Metals - Other non-priority pollutant metals: Not reported
Polychlorinated biPhenyls (PCBs): Not reported
Polynuclear Aromatic Hydrocarbons (PAH): Not reported
Conventional Contaminants, Organic: Not reported
Conventional Contaminants, Inorganic: Not reported
Tibutyl Tin Contaminant Group: Not reported
Bioassay/Benthic Failures Contaminant Group: Not reported
Wood Debris Contaminant Group: Not reported
Other Deleterious Substance Group: Not reported
Ecology Site Status (MTCA cleanup process): Ranked, Awaiting RA

HSL:

edr_fstat: WA
edr_fzip: Not reported
edr_fcnty: SNOHOMISH
edr_zip: Not reported
Facility Type: Hazardous Sites List
Facility Status: Cleanup Started
FSID Number: 88593256
Rank: 5
Region: NW

ALLSITES:

Facility Id: 88593256
Latitude: 47.97739
Longitude: -122.21301
Geographic location identifier (alias facid): 88593256
Facility Name: GRAND BUILDING Valetor Cleaners
Latitude Decimal Degrees: 47.97739
Longitude Decimal Degrees: -122.21301
Coordinate Point Areal Extent Code: 99
Horizontal Accuracy Code: 99
Coordinate Point Geographic Position Code: 99
Location Verified Code: N

Geographic Location Identifier (Alias Facid): 88593256
Interaction (Aka Env Int) Type Code: VOLCLNST
Interaction (Aka Env Int) Description: Voluntary Cleanup Sites
Interaction Status: I
Federal Program Identifier: NW1220
Interaction Start Date: 2/5/2004
Interaction End Date: 1/30/2006
prgm_facil: GRAND BUILDING Valetor Cleaners
cur_sys_pr: TOXICS

Map ID
Direction
Distance
Elevation

MAP FINDINGS

Site

Database(s)

EDR ID Number
EPA ID Number

GRAND BUILDING VALETOR CLEANERS (Continued)

S106250505

cur_sys_nm: ISIS

Geographic Location Identifier (Alias Facid): 88593256
Interaction (Aka Env Int) Type Code: HWG
Interaction (Aka Env Int) Description: Hazardous Waste Generator
Interaction Status: I
Federal Program Identifier: WAD982654782
Interaction Start Date: 4/6/1989
Interaction End Date: 12/31/1993
prgm_facil: Not reported
cur_sys_pr: HAZWASTE
cur_sys_nm: TURBOWASTE

Geographic Location Identifier (Alias Facid): 88593256
Interaction (Aka Env Int) Type Code: SCS
Interaction (Aka Env Int) Description: State Cleanup Site
Interaction Status: A
Federal Program Identifier: Not reported
Interaction Start Date: 1/30/2006
Interaction End Date: Not reported
prgm_facil: GRAND BUILDING Valetor Cleaners
cur_sys_pr: TOXICS
cur_sys_nm: ISIS

Geographic Location Identifier (Alias Facid): 88593256
Interaction (Aka Env Int) Type Code: UST
Interaction (Aka Env Int) Description: Underground Storage Tank
Interaction Status: I
Federal Program Identifier: 618998
Interaction Start Date: 1/1/1900
Interaction End Date: 9/8/2003
prgm_facil: Not reported
cur_sys_pr: TOXICS
cur_sys_nm: ISIS

Geographic Location Identifier (Alias Facid): 88593256
Interaction (Aka Env Int) Type Code: LUST
Interaction (Aka Env Int) Description: LUST Facility
Interaction Status: I
Federal Program Identifier: 618998
Interaction Start Date: 2/5/2004
Interaction End Date: 2/5/2004
prgm_facil: Not reported
cur_sys_pr: TOXICS
cur_sys_nm: ISIS

LUST:

edr_fstat: WA
edr_fzip: 98201
edr_fcnty: SNOHOMISH
edr_zip: Not reported
FS ID: 88593256
Facility ID: 618998
Facility Status: Cleanup Started
Release ID: 591787
Affected Media: Soil

Map ID
 Direction
 Distance
 Elevation

MAP FINDINGS

Site

Database(s)

EDR ID Number
 EPA ID Number

GRAND BUILDING VALETOR CLEANERS (Continued)

S106250505

Alternate Name: GRAND BUILDING VALETOR CLEANERS
 Release Notification Date: 2/5/2004
 Release Status Date: 9/8/2003
 Site Response Unit Code: NORTHWEST
 Lat/Long: 47.97739 / -122.21301

edr_fstat: WA
 edr_fzip: 98201
 edr_fcnty: SNOHOMISH
 edr_zip: Not reported
 FS ID: 88593256
 Facility ID: 618998
 Facility Status: Reported Cleaned Up
 Release ID: 591787
 Affected Media: Soil
 Alternate Name: GRAND BUILDING VALETOR CLEANERS
 Release Notification Date: 2/5/2004
 Release Status Date: 2/5/2004
 Site Response Unit Code: NORTHWEST
 Lat/Long: 47.97739 / -122.21301

**105
 East
 1/4-1/2
 0.461 mi.
 2435 ft.**

**SITE SE02 EVERETT
 2614 WETMORE AVE
 EVERETT, WA 98201**

**ALLSITES U001127971
 UST N/A**

**Relative:
 Higher
 Actual:
 127 ft.**

ALLSITES:
 Facility Id: 55298214
 Latitude: 47.982686999999999
 Longitude: -122.208476
 Geographic location identifier (alias facid): 55298214
 Facility Name: SITE SE02 EVERETT
 Latitude Decimal Degrees: 47.982686999999999
 Longitude Decimal Degrees: -122.208476
 Coordinate Point Areal Extent Code: 4
 Horizontal Accuracy Code: 6
 Coordinate Point Geographic Position Code: 5
 Location Verified Code: N

Geographic Location Identifier (Alias Facid): 55298214
 Interaction (Aka Env Int) Type Code: UST
 Interaction (Aka Env Int) Description: Underground Storage Tank
 Interaction Status: I
 Federal Program Identifier: 100623
 Interaction Start Date: 12/15/1985
 Interaction End Date: 5/3/2000
 prgm_facil: Not reported
 cur_sys_pr: TOXICS
 cur_sys_nm: ISIS

Geographic Location Identifier (Alias Facid): 55298214
 Interaction (Aka Env Int) Type Code: TIER2
 Interaction (Aka Env Int) Description: Emergency/Haz Chem Rpt TIER2
 Interaction Status: A
 Federal Program Identifier: CRK000044530
 Interaction Start Date: 1/1/1997
 Interaction End Date: Not reported

Map ID
Direction
Distance
Elevation

MAP FINDINGS

Site

Database(s)

EDR ID Number
EPA ID Number

SITE SE02 EVERETT (Continued)

U001127971

prgm_facil: Not reported
cur_sys_pr: HAZWASTE
cur_sys_nm: EPCRA

UST:

Facility ID: 55298214
Site ID: 100623
Lat Deg: 47
Lat Min: 58
Lat Sec: 57.67319999999947
Long Deg: -122
Long Min: 12
Long Sec: 30.5136000000164
UBI: Not reported
Phone Number: 2062594454

Tank ID: 33121
Tank Name: SE-02
Install Date: 12/15/1985
Capacity: 111 TO 1,100 Gallons
Tank Upgrade Date: 1/1/0001
TankSystem Status: Removed
TankSystem Status Change Date: 8/26/1996
Tank Status: Removed
Tank Permit Expiration Date: 1/1/0001
Tank Closure Date: 1/1/0001
Tank Pumping System: Not reported
Tank Spill Prevention: 25 Gallons or Less
Tank Overfill Prevention: 25 Gallons or less
Tank Material: Fiberglass Reinforced Plastic
Tank Construction: Single Wall Tank
Tank Tightness Test: Not reported
Tank Corrosion Protection: Corrosion Resistant
Pipe Material: Flexible Piping
Pipe Construction: Single Wall Pipe
Pipe Primary Release Detection: Other
Pipe Second Release Detection: Not reported
Pipe Corrosion Protection: Corrosion Resistant
Tank Primary Release Detection: Automatic Tank Gauging
Tank Second Release Detection: Not reported
Pipe Tightness Test: Not reported
Tank Actual Status Date: 8/6/1996
Tag Number: Not reported

106
NNE
1/4-1/2
0.465 mi.
2454 ft.

MELVIN G PEREIRA GRAND GROCERY
2132 GRAND AVE
EVERETT, WA 98201

ALLSITES U000589709
UST N/A

Relative:
Higher

ALLSITES:
Facility Id: 32559537
Latitude: 47.989097000000001
Longitude: -122.214067
Geographic location identifier (alias facid): 32559537
Facility Name: MELVIN G PEREIRA GRAND GROCERY

Actual:
97 ft.

Map ID
Direction
Distance
Elevation

MAP FINDINGS

Site

Database(s)

EDR ID Number
EPA ID Number

MELVIN G PEREIRA GRAND GROCERY (Continued)

U000589709

Latitude Decimal Degrees: 47.989097000000001
Longitude Decimal Degrees: -122.214067
Coordinate Point Areal Extent Code: 4
Horizontal Accuracy Code: 6
Coordinate Point Geographic Position Code: 5
Location Verified Code: N

Geographic Location Identifier (Alias Facid): 32559537
Interaction (Aka Env Int) Type Code: UST
Interaction (Aka Env Int) Description: Underground Storage Tank
Interaction Status: I
Federal Program Identifier: 4922
Interaction Start Date: 6/8/1998
Interaction End Date: 5/3/2000
prgm_facil: Not reported
cur_sys_pr: TOXICS
cur_sys_nm: ISIS

UST:

Facility ID: 32559537
Site ID: 4922
Lat Deg: 47
Lat Min: 59
Lat Sec: 20.74920000000036
Long Deg: -122
Long Min: 12
Long Sec: 50.6412
UBI: Not reported
Phone Number: 2062528566

Tank ID: 43301
Tank Name: (1)
Install Date: 12/31/1964
Capacity: 111 TO 1,100 Gallons
Tank Upgrade Date: 1/1/0001
TankSystem Status: Closed in Place
TankSystem Status Change Date: 8/26/1996
Tank Status: Closed in Place
Tank Permit Expiration Date: 1/1/0001
Tank Closure Date: 1/1/0001
Tank Pumping System: Not reported
Tank Spill Prevention: Not reported
Tank Overfill Prevention: Not reported
Tank Material: Steel
Tank Construction: Not reported
Tank Tightness Test: Not reported
Tank Corrosion Protection: Not reported
Pipe Material: Not reported
Pipe Construction: Not reported
Pipe Primary Release Detection: Not reported
Pipe Second Release Detection: Not reported
Pipe Corrosion Protection: Not reported
Tank Primary Release Detection: Not reported
Tank Second Release Detection: Not reported
Pipe Tightness Test: Not reported
Tank Actual Status Date: 8/6/1996

Map ID
Direction
Distance
Elevation

MAP FINDINGS

Site

Database(s)

EDR ID Number
EPA ID Number

MELVIN G PEREIRA GRAND GROCERY (Continued)

U000589709

Tag Number: Not reported

107
ESE
1/4-1/2
0.468 mi.
2469 ft.

EVERETT FINE ARTS THEATRE
2700 WESTMORE AVE
EVERETT, WA 98201

ALLSITES U000925740
LUST N/A
UST

Relative:
Higher

ALLSITES:
Facility Id: 4838487
Latitude: 47.981586999999998
Longitude: -122.208496
Geographic location identifier (alias facid): 4838487
Facility Name: EVERETT FINE ARTS THEATRE
Latitude Decimal Degrees: 47.981586999999998
Longitude Decimal Degrees: -122.208496
Coordinate Point Areal Extent Code: 4
Horizontal Accuracy Code: 6
Coordinate Point Geographic Position Code: 5
Location Verified Code: N

Actual:
126 ft.

Geographic Location Identifier (Alias Facid): 4838487
Interaction (Aka Env Int) Type Code: LUST
Interaction (Aka Env Int) Description: LUST Facility
Interaction Status: I
Federal Program Identifier: 101830
Interaction Start Date: 11/15/1991
Interaction End Date: 7/19/2000
prgm_facil: Not reported
cur_sys_pr: TOXICS
cur_sys_nm: ISIS

Geographic Location Identifier (Alias Facid): 4838487
Interaction (Aka Env Int) Type Code: UST
Interaction (Aka Env Int) Description: Underground Storage Tank
Interaction Status: A
Federal Program Identifier: 101830
Interaction Start Date: 1/1/1925
Interaction End Date: Not reported
prgm_facil: Not reported
cur_sys_pr: TOXICS
cur_sys_nm: ISIS

LUST:

edr_fstat: WA
edr_fzip: 98201
edr_fcnty: SNOHOMISH
edr_zip: Not reported
FS ID: 4838487
Facility ID: 101830
Facility Status: Cleanup Started
Release ID: 2707
Affected Media: Soil
Alternate Name: COLBY SQUARE OLD GAS STATION
Release Notification Date: 11/15/1991
Release Status Date: 6/1/1995

Map ID
Direction
Distance
Elevation

MAP FINDINGS

Site

Database(s)

EDR ID Number
EPA ID Number

EVERETT FINE ARTS THEATRE (Continued)

U000925740

Site Response Unit Code: NORTHWEST
Lat/Long: 47.981587 / -122.208496

edr_fstat: WA
edr_fzip: 98201
edr_fcnty: SNOHOMISH
edr_zip: Not reported
FS ID: 4838487
Facility ID: 101830
Facility Status: Reported Cleaned Up
Release ID: 2707
Affected Media: Soil
Alternate Name: COLBY SQUARE OLD GAS STATION
Release Notification Date: 11/15/1991
Release Status Date: 7/19/2000
Site Response Unit Code: NORTHWEST
Lat/Long: 47.981587 / -122.208496

UST:

Facility ID: 4838487
Site ID: 101830
Lat Deg: 47
Lat Min: 58
Lat Sec: 53.7131999999912
Long Deg: -122
Long Min: 12
Long Sec: 30.5855999999881
UBI: Not reported
Phone Number: 2063888400

Tank ID: 2555
Tank Name: 2
Install Date: 1/1/1925
Capacity: Not reported
Tank Upgrade Date: 1/1/0001
TankSystem Status: Closure in Process
TankSystem Status Change Date: 9/10/1996
Tank Status: Closure in Process
Tank Permit Expiration Date: 1/1/0001
Tank Closure Date: 1/1/0001
Tank Pumping System: Not reported
Tank Spill Prevention: Not reported
Tank Overfill Prevention: Not reported
Tank Material: Not reported
Tank Construction: Not reported
Tank Tightness Test: Not reported
Tank Corrosion Protection: Not reported
Pipe Material: Not reported
Pipe Construction: Not reported
Pipe Primary Release Detection: Not reported
Pipe Second Release Detection: Not reported
Pipe Corrosion Protection: Not reported
Tank Primary Release Detection: Not reported
Tank Second Release Detection: Not reported
Pipe Tightness Test: Not reported
Tank Actual Status Date: 8/6/1996
Tag Number: Not reported

Map ID
Direction
Distance
Elevation

MAP FINDINGS

Site

Database(s)

EDR ID Number
EPA ID Number

EVERETT FINE ARTS THEATRE (Continued)

U000925740

Tank ID: 2650
Tank Name: 3
Install Date: 1/1/1925
Capacity: 1,101 to 2,000 Gallons
Tank Upgrade Date: 1/1/0001
TankSystem Status: Closure in Process
TankSystem Status Change Date: 9/10/1996
Tank Status: Closure in Process
Tank Permit Expiration Date: 1/1/0001
Tank Closure Date: 1/1/0001
Tank Pumping System: Not reported
Tank Spill Prevention: Not reported
Tank Overfill Prevention: Not reported
Tank Material: Not reported
Tank Construction: Not reported
Tank Tightness Test: Not reported
Tank Corrosion Protection: Not reported
Pipe Material: Not reported
Pipe Construction: Not reported
Pipe Primary Release Detection: Not reported
Pipe Second Release Detection: Not reported
Pipe Corrosion Protection: Not reported
Tank Primary Release Detection: Not reported
Tank Second Release Detection: Not reported
Pipe Tightness Test: Not reported
Tank Actual Status Date: 8/6/1996
Tag Number: Not reported

Tank ID: 2678
Tank Name: 1
Install Date: 1/1/1925
Capacity: Not reported
Tank Upgrade Date: 1/1/0001
TankSystem Status: Removed
TankSystem Status Change Date: 8/26/1996
Tank Status: Removed
Tank Permit Expiration Date: 1/1/0001
Tank Closure Date: 1/1/0001
Tank Pumping System: Not reported
Tank Spill Prevention: Not reported
Tank Overfill Prevention: Not reported
Tank Material: Not reported
Tank Construction: Not reported
Tank Tightness Test: Not reported
Tank Corrosion Protection: Not reported
Pipe Material: Not reported
Pipe Construction: Not reported
Pipe Primary Release Detection: Not reported
Pipe Second Release Detection: Not reported
Pipe Corrosion Protection: Not reported
Tank Primary Release Detection: Not reported
Tank Second Release Detection: Not reported
Pipe Tightness Test: Not reported
Tank Actual Status Date: 8/6/1996
Tag Number: Not reported

Map ID
Direction
Distance
Elevation

MAP FINDINGS

Site

Database(s)

EDR ID Number
EPA ID Number

N108
ESE
1/4-1/2
0.470 mi.
2481 ft.

COLBY SQUARE/EVERETT COMMUNITY THEATER
2700 WETMORE AVE.
EVERETT, WA 98201

ICR **S104586290**
N/A

Site 1 of 3 in cluster N

Relative:
Higher

ICR:

Date Ecology Received Report: 07/17/00
Contaminants Found at Site: Petroleum products
Media Contaminated: Soil
Waste Management: Tank
Region: North Western
Type of Report Ecology Received: Final cleanup report
Site Register Issue: 98-27
County Code: 31
Contact: Not reported
Report Title: Not reported

Actual:
126 ft.

Date Ecology Received Report: 09/28/92
Contaminants Found at Site: Petroleum products
Media Contaminated: Soil
Waste Management: Tank
Region: North Western
Type of Report Ecology Received: Interim cleanup report
Site Register Issue: 92-37
County Code: 31
Contact: Not reported
Report Title: Not reported

N109
ESE
1/4-1/2
0.472 mi.
2494 ft.

EVERETT CONSTRUCTION 2080B01
2701 WETMORE
EVERETT, WA 98201

ALLSITES **U000924337**
LUST **N/A**
UST

Site 2 of 3 in cluster N

Relative:
Higher

ALLSITES:

Facility Id: 65868331
Latitude: 47.981586999999998
Longitude: -122.208496
Geographic location identifier (alias facid): 65868331
Facility Name: EVERETT CONSTRUCTION 2080B01
Latitude Decimal Degrees: 47.981586999999998
Longitude Decimal Degrees: -122.208496
Coordinate Point Areal Extent Code: 4
Horizontal Accuracy Code: 6
Coordinate Point Geographic Position Code: 5
Location Verified Code: N

Actual:
125 ft.

Geographic Location Identifier (Alias Facid): 65868331
Interaction (Aka Env Int) Type Code: TIER2
Interaction (Aka Env Int) Description: Emergency/Haz Chem Rpt TIER2
Interaction Status: I
Federal Program Identifier: CRK000019430
Interaction Start Date: 1/1/1989
Interaction End Date: 7/4/1776
prgm_facil: Not reported
cur_sys_pr: HAZWASTE
cur_sys_nm: EPCRA

Geographic Location Identifier (Alias Facid): 65868331

Map ID
Direction
Distance
Elevation

MAP FINDINGS

Site

Database(s)

EDR ID Number
EPA ID Number

EVERETT CONSTRUCTION 2080B01 (Continued)

U000924337

Interaction (Aka Env Int) Type Code: UST
Interaction (Aka Env Int) Description: Underground Storage Tank
Interaction Status: A
Federal Program Identifier: 12286
Interaction Start Date: 3/20/2000
Interaction End Date: Not reported
prgm_facil: Not reported
cur_sys_pr: TOXICS
cur_sys_nm: ISIS

Geographic Location Identifier (Alias Facid): 65868331
Interaction (Aka Env Int) Type Code: LUST
Interaction (Aka Env Int) Description: LUST Facility
Interaction Status: I
Federal Program Identifier: 12286
Interaction Start Date: 6/25/1990
Interaction End Date: 6/1/1995
prgm_facil: Not reported
cur_sys_pr: TOXICS
cur_sys_nm: ISIS

LUST:

edr_fstat: WA
edr_fzip: 982013526
edr_fcnty: SNOHOMISH
edr_zip: Not reported
FS ID: 65868331
Facility ID: 12286
Facility Status: Cleanup Started
Release ID: 1860
Affected Media: Soil
Alternate Name: GTE EVERETT
Release Notification Date: 6/25/1990
Release Status Date: 6/25/1990
Site Response Unit Code: NORTHWEST
Lat/Long: 47.981587 / -122.208496

edr_fstat: WA
edr_fzip: 982013526
edr_fcnty: SNOHOMISH
edr_zip: Not reported
FS ID: 65868331
Facility ID: 12286
Facility Status: Reported Cleaned Up
Release ID: 1860
Affected Media: Soil
Alternate Name: GTE EVERETT
Release Notification Date: 6/25/1990
Release Status Date: 6/1/1995
Site Response Unit Code: NORTHWEST
Lat/Long: 47.981587 / -122.208496

UST:

Facility ID: 65868331
Site ID: 12286

Map ID
Direction
Distance
Elevation

MAP FINDINGS

Site

Database(s)

EDR ID Number
EPA ID Number

EVERETT CONSTRUCTION 2080B01 (Continued)

U000924337

Lat Deg: 47
Lat Min: 58
Lat Sec: 53.7131999999912
Long Deg: -122
Long Min: 12
Long Sec: 30.5855999999881
UBI: Not reported
Phone Number: 2063390010

Tank ID: 18102
Tank Name: 2080-B01-1
Install Date: 12/31/1964
Capacity: Not reported
Tank Upgrade Date: 1/1/0001
TankSystem Status: Removed
TankSystem Status Change Date: 8/26/1996
Tank Status: Removed
Tank Permit Expiration Date: 1/1/0001
Tank Closure Date: 1/1/0001
Tank Pumping System: Not reported
Tank Spill Prevention: Not reported
Tank Overfill Prevention: Not reported
Tank Material: Steel
Tank Construction: Single Wall Tank
Tank Tightness Test: Not reported
Tank Corrosion Protection: Not reported
Pipe Material: Steel
Pipe Construction: Not reported
Pipe Primary Release Detection: Not reported
Pipe Second Release Detection: Not reported
Pipe Corrosion Protection: Not reported
Tank Primary Release Detection: Not reported
Tank Second Release Detection: Not reported
Pipe Tightness Test: Not reported
Tank Actual Status Date: 8/6/1996
Tag Number: Not reported

Tank ID: 18244
Tank Name: 2080-B01-2
Install Date: 12/31/1964
Capacity: Not reported
Tank Upgrade Date: 1/1/0001
TankSystem Status: Removed
TankSystem Status Change Date: 8/26/1996
Tank Status: Removed
Tank Permit Expiration Date: 1/1/0001
Tank Closure Date: 1/1/0001
Tank Pumping System: Not reported
Tank Spill Prevention: Not reported
Tank Overfill Prevention: Not reported
Tank Material: Not reported
Tank Construction: Not reported
Tank Tightness Test: Not reported
Tank Corrosion Protection: Not reported
Pipe Material: Not reported
Pipe Construction: Not reported

Map ID
Direction
Distance
Elevation

MAP FINDINGS

Site

Database(s)

EDR ID Number
EPA ID Number

EVERETT CONSTRUCTION 2080B01 (Continued)

U000924337

Pipe Primary Release Detection: Not reported
Pipe Second Release Detection: Not reported
Pipe Corrosion Protection: Not reported
Tank Primary Release Detection: Not reported
Tank Second Release Detection: Not reported
Pipe Tightness Test: Not reported
Tank Actual Status Date: 8/6/1996
Tag Number: Not reported

**N110
ESE
1/4-1/2
0.472 mi.
2494 ft.**

**GTE
2701 WETMORE
EVERETT, WA 98201
Site 3 of 3 in cluster N**

**ICR S102514318
N/A**

**Relative:
Higher**

ICR:
Date Ecology Received Report: 01/01/92
Contaminants Found at Site: Petroleum products
Media Contaminated: Soil
Waste Management: Tank
Region: North Western
Type of Report Ecology Received: Interim cleanup report
Site Register Issue: 92-46
County Code: 31
Contact: Not reported
Report Title: Not reported

**Actual:
125 ft.**

Date Ecology Received Report: 11/16/94
Contaminants Found at Site: Petroleum products
Media Contaminated: Soil
Waste Management: Tank
Region: North Western
Type of Report Ecology Received: Interim cleanup report
Site Register Issue: 94-03
County Code: 31
Contact: Not reported
Report Title: Not reported

**111
South
1/4-1/2
0.482 mi.
2543 ft.**

**PROVIDENCE EVERETT MEDICAL CTR PACIFIC C
916 PACIFIC AVE
EVERETT, WA 98201**

**RCRA-CESQG 1000432966
FINDS WAD067548677
ALLSITES
UST
MANIFEST
HAZNET**

**Relative:
Higher**

RCRA-CESQG:
Date form received by agency: 02/27/2008
Facility name: PROVIDENCE EVERETT MEDICAL CTR PACIFIC C
Facility address: 916 PACIFIC AVE
EVERETT, WA 98201
EPA ID: WAD067548677
Mailing address: PO BOX 1147
EVERETT, WA 98206
Contact: GIL BODRAK
Contact address: PO BOX 1147
EVERETT, WA 98206

**Actual:
104 ft.**

Map ID
Direction
Distance
Elevation

MAP FINDINGS

Site

Database(s)

EDR ID Number
EPA ID Number

PROVIDENCE EVERETT MEDICAL CTR PACIFIC C (Continued)

1000432966

Contact country: US
Contact telephone: (425)261-3912
Contact email: Not reported
EPA Region: 10
Land type: Private
Classification: Conditionally Exempt Small Quantity Generator
Description: Handler: generates 100 kg or less of hazardous waste per calendar month, and accumulates 1000 kg or less of hazardous waste at any time; or generates 1 kg or less of acutely hazardous waste per calendar month, and accumulates at any time: 1 kg or less of acutely hazardous waste; or 100 kg or less of any residue or contaminated soil, waste or other debris resulting from the cleanup of a spill, into or on any land or water, of acutely hazardous waste; or generates 100 kg or less of any residue or contaminated soil, waste or other debris resulting from the cleanup of a spill, into or on any land or water, of acutely hazardous waste during any calendar month, and accumulates at any time: 1 kg or less of acutely hazardous waste; or 100 kg or less of any residue or contaminated soil, waste or other debris resulting from the cleanup of a spill, into or on any land or water, of acutely hazardous waste

Owner/Operator Summary:

Owner/operator name: PROVIDENCE GENERAL MEDICAL CENTER
Owner/operator address: PO BOX 1147
EVERETT, WA 98206
Owner/operator country: US
Owner/operator telephone: Not reported
Legal status: Private
Owner/Operator Type: Operator
Owner/Op start date: 12/31/2007
Owner/Op end date: Not reported

Handler Activities Summary:

U.S. importer of hazardous waste: No
Mixed waste (haz. and radioactive): No
Recycler of hazardous waste: No
Transporter of hazardous waste: No
Treater, storer or disposer of HW: No
Underground injection activity: No
On-site burner exemption: No
Furnace exemption: No
Used oil fuel burner: No
Used oil processor: No
User oil refiner: No
Used oil fuel marketer to burner: No
Used oil Specification marketer: No
Used oil transfer facility: No
Used oil transporter: No
Off-site waste receiver: Commercial status unknown

Historical Generators:

Date form received by agency: 12/31/2007
Facility name: PROVIDENCE EVERETT MEDICAL CTR PACIFIC C
Classification: Not a generator, verified

Date form received by agency: 12/31/2005

Map ID
Direction
Distance
Elevation

MAP FINDINGS

Site

Database(s)

EDR ID Number
EPA ID Number

PROVIDENCE EVERETT MEDICAL CTR PACIFIC C (Continued)

1000432966

Facility name: PROVIDENCE EVERETT MEDICAL CTR PACIFIC C
Classification: Not a generator, verified

Date form received by agency: 12/31/2003
Facility name: PROVIDENCE EVERETT MEDICAL CTR PACIFIC C
Classification: Not a generator, verified

Facility Has Received Notices of Violations:

Regulation violated: SR - 180
Area of violation: Generators - Manifest
Date violation determined: 04/30/1996
Date achieved compliance: 05/11/1996
Violation lead agency: State
Enforcement action: WRITTEN INFORMAL
Enforcement action date: 04/30/1996
Enf. disposition status: Not reported
Enf. disp. status date: Not reported
Enforcement lead agency: State
Proposed penalty amount: Not reported
Final penalty amount: Not reported
Paid penalty amount: Not reported

Regulation violated: SR - 060(2)
Area of violation: Generators - Records/Reporting
Date violation determined: 04/30/1996
Date achieved compliance: 05/11/1996
Violation lead agency: State
Enforcement action: WRITTEN INFORMAL
Enforcement action date: 04/30/1996
Enf. disposition status: Not reported
Enf. disp. status date: Not reported
Enforcement lead agency: State
Proposed penalty amount: Not reported
Final penalty amount: Not reported
Paid penalty amount: Not reported

Regulation violated: SR - 200(1)(c)(d)
Area of violation: Generators - General
Date violation determined: 04/30/1996
Date achieved compliance: 05/11/1996
Violation lead agency: State
Enforcement action: WRITTEN INFORMAL
Enforcement action date: 04/30/1996
Enf. disposition status: Not reported
Enf. disp. status date: Not reported
Enforcement lead agency: State
Proposed penalty amount: Not reported
Final penalty amount: Not reported
Paid penalty amount: Not reported

Evaluation Action Summary:

Evaluation date: 04/30/1996
Evaluation: COMPLIANCE EVALUATION INSPECTION ON-SITE
Area of violation: Generators - Manifest
Date achieved compliance: 05/11/1996
Evaluation lead agency: State

Map ID
Direction
Distance
Elevation

MAP FINDINGS

Site

Database(s)

EDR ID Number
EPA ID Number

PROVIDENCE EVERETT MEDICAL CTR PACIFIC C (Continued)

1000432966

Evaluation date: 04/30/1996
Evaluation: COMPLIANCE EVALUATION INSPECTION ON-SITE
Area of violation: Generators - General
Date achieved compliance: 05/11/1996
Evaluation lead agency: State

Evaluation date: 04/30/1996
Evaluation: COMPLIANCE EVALUATION INSPECTION ON-SITE
Area of violation: Generators - Records/Reporting
Date achieved compliance: 05/11/1996
Evaluation lead agency: State

FINDS:

Registry ID: 110005325013

Environmental Interest/Information System

Washington Facility / Site Identification System (WA-FSIS) provides a means to query and display data maintained by the Washington Department of Ecology. This system contains key information for each facility/site that is currently, or has been, of interest to the Air Quality, Dam Safety, Hazardous Waste, Toxics Cleanup, and Water Quality Programs.

RCRAInfo is a national information system that supports the Resource Conservation and Recovery Act (RCRA) program through the tracking of events and activities related to facilities that generate, transport, and treat, store, or dispose of hazardous waste. RCRAInfo allows RCRA program staff to track the notification, permit, compliance, and corrective action activities required under RCRA.

ALLSITES:

Facility Id: 63354628
Latitude: 47.976036999999998
Longitude: -122.21985599999999
Geographic location identifier (alias facid): 63354628
Facility Name: Providence Everett Medical Ctr Pacific C
Latitude Decimal Degrees: 47.976036999999998
Longitude Decimal Degrees: -122.21985599999999
Coordinate Point Areal Extent Code: 4
Horizontal Accuracy Code: 13
Coordinate Point Geographic Position Code: 5
Location Verified Code: N

Geographic Location Identifier (Alias Facid): 63354628
Interaction (Aka Env Int) Type Code: UST
Interaction (Aka Env Int) Description: Underground Storage Tank
Interaction Status: A
Federal Program Identifier: 6181
Interaction Start Date: 3/20/2000
Interaction End Date: Not reported
prgm_facil: Not reported
cur_sys_pr: TOXICS
cur_sys_nm: ISIS

Geographic Location Identifier (Alias Facid): 63354628

Map ID
Direction
Distance
Elevation

MAP FINDINGS

Site

Database(s)

EDR ID Number
EPA ID Number

PROVIDENCE EVERETT MEDICAL CTR PACIFIC C (Continued)

1000432966

Interaction (Aka Env Int) Type Code: HWG
Interaction (Aka Env Int) Description: Hazardous Waste Generator
Interaction Status: A
Federal Program Identifier: WAD067548677
Interaction Start Date: 9/22/1986
Interaction End Date: Not reported
prgm_facil: Not reported
cur_sys_pr: HAZWASTE
cur_sys_nm: TURBOWASTE

UST:

Facility ID: 63354628
Site ID: 6181
Lat Deg: 47
Lat Min: 58
Lat Sec: 33.733199999993
Long Deg: -122
Long Min: 13
Long Sec: 11.4815999999746
UBI: 3130079770010002
Phone Number: 4253170257

Tank ID: 15911
Tank Name: 3
Install Date: 9/18/1992
Capacity: 5,000 to 9,999 Gallons
Tank Upgrade Date: 1/13/1999
TankSystem Status: Operational
TankSystem Status Change Date: 8/26/1996
Tank Status: Operational
Tank Permit Expiration Date: 12/31/2010
Tank Closure Date: 1/1/0001
Tank Pumping System: Not reported
Tank Spill Prevention: Spill Bucket/Spill Box
Tank Overfill Prevention: Automatic Shutoff (fill pipe)
Tank Material: Steel Clad with Corrosion Resistant Composite
Tank Construction: Double Wall Tank
Tank Tightness Test: Annual
Tank Corrosion Protection: Sacrificial Anode
Pipe Material: Fiberglass
Pipe Construction: Double Wall Pipe
Pipe Primary Release Detection: Suction
Pipe Second Release Detection: Not reported
Pipe Corrosion Protection: Corrosion Resistant
Tank Primary Release Detection: Manual Inventory Control (daily)
Tank Second Release Detection: Not reported
Pipe Tightness Test: No
Tank Actual Status Date: 8/6/1996
Tag Number: A4590

Tank ID: 16022
Tank Name: 1
Install Date: 12/31/1964
Capacity: 111 TO 1,100 Gallons
Tank Upgrade Date: 1/1/0001

Map ID
Direction
Distance
Elevation

MAP FINDINGS

Site

Database(s)

EDR ID Number
EPA ID Number

PROVIDENCE EVERETT MEDICAL CTR PACIFIC C (Continued)

1000432966

TankSystem Status: Removed
TankSystem Status Change Date:6/4/2007
Tank Status: Removed
Tank Permit Expiration Date: 1/1/0001
Tank Closure Date: 1/1/0001
Tank Pumping System: Not reported
Tank Spill Prevention: Not reported
Tank Overfill Prevention: Not reported
Tank Material: Steel
Tank Construction: Not reported
Tank Tightness Test: Not reported
Tank Corrosion Protection: Not reported
Pipe Material: Not reported
Pipe Construction: Not reported
Pipe Primary Release Detection: Not reported
Pipe Second Release Detection: Not reported
Pipe Corrosion Protection: Not reported
Tank Primary Release Detection: Not reported
Tank Second Release Detection: Not reported
Pipe Tightness Test: Not reported
Tank Actual Status Date: 8/6/1996
Tag Number: A4590

Tank ID: 16101
Tank Name: 4
Install Date: 1/1/1970
Capacity: Not reported
Tank Upgrade Date: 1/1/0001
TankSystem Status: Exempt
TankSystem Status Change Date:8/26/1996
Tank Status: Exempt
Tank Permit Expiration Date: 1/1/0001
Tank Closure Date: 1/1/0001
Tank Pumping System: Gravity Delivery System (No Pump)
Tank Spill Prevention: Spill Bucket/Spill Box
Tank Overfill Prevention: Not reported
Tank Material: Steel
Tank Construction: Single Wall Tank
Tank Tightness Test: Not reported
Tank Corrosion Protection: Impressed Current
Pipe Material: Steel
Pipe Construction: Single Wall Pipe
Pipe Primary Release Detection: Other
Pipe Second Release Detection: Not reported
Pipe Corrosion Protection: Impressed Current
Tank Primary Release Detection: Automatic Tank Gauging
Tank Second Release Detection: Not reported
Pipe Tightness Test: Not reported
Tank Actual Status Date: 8/6/1996
Tag Number: A4590

Tank ID: 16184
Tank Name: 2
Install Date: 1/1/1991
Capacity: 2,001 to 4,999 Gallons

Map ID
Direction
Distance
Elevation

MAP FINDINGS

Site

Database(s)

EDR ID Number
EPA ID Number

PROVIDENCE EVERETT MEDICAL CTR PACIFIC C (Continued)

1000432966

Tank Upgrade Date: 1/13/1999
TankSystem Status: Operational
TankSystem Status Change Date: 8/26/1996
Tank Status: Operational
Tank Permit Expiration Date: 12/31/2010
Tank Closure Date: 1/1/0001
Tank Pumping System: Not reported
Tank Spill Prevention: Spill Bucket/Spill Box
Tank Overfill Prevention: Automatic Shutoff (fill pipe)
Tank Material: Steel Clad with Corrosion Resistant Composite
Tank Construction: Double Wall Tank
Tank Tightness Test: Not Performed
Tank Corrosion Protection: Sacrificial Anode
Pipe Material: Fiberglass
Pipe Construction: Double Wall Pipe
Pipe Primary Release Detection: Suction
Pipe Second Release Detection: Not reported
Pipe Corrosion Protection: Corrosion Resistant
Tank Primary Release Detection: Automatic Tank Gauging
Tank Second Release Detection: Not reported
Pipe Tightness Test: No
Tank Actual Status Date: 8/6/1996
Tag Number: A4590

WA MANIFEST:

Facility Site ID Number: 63354628
SWC Desc: WT02 WP02 WL02WL02 - DW
FWC Desc: D001 D002 D003D001 - Ignitable, D002 - Corrosive, D007 - Chromium, D010 - Selenium, D011 - Silver
Form Comm: Not reported
Data Year: Not reported
Permit by Rule: False
Treatment by Generator: False
Mixed radioactive waste: False
Importer of hazardous waste: False
Immediate recycler: False
Treatment/Storage/Disposal/Recycling Facility: False
Generator of dangerous fuel waste: False
Generator marketing to burner: False
"Other marketers (i.e., blender, distributor, etc.)": False
Utility boiler burner: False
Industry boiler burner: False
Industrial Furnace: False
Smelter defferal: False
Universal waste - batteries - generate: False
Universal waste - thermostats - generate: False
Universal waste - mercury - generate: False
Universal waste - lamps - generate: False
Universal waste - batteries - accumulate: False
Universal waste - thermostats - accumulate: False
Universal waste - mercury - accumulate: False
Universal waste - lamps - accumulate: False
Destination Facility for Universal Waste: False
Off-specification used oil burner - utility boiler: False
Off-specification used oil burner - industrial boiler: False
Off-specification used oil burner - industrial furnace: False
EPA ID: WAD067548677
Facility Address 2: Not reported

Map ID
Direction
Distance
Elevation

MAP FINDINGS

Site

Database(s)

EDR ID Number
EPA ID Number

PROVIDENCE EVERETT MEDICAL CTR PACIFIC C (Continued)

1000432966

TAX REG NBR: 313007977
NAICS CD: 62211
BUSINESS TYPE: Hospital
MAIL NAME: Providence Everett Medical Center
MAIL ADDR LINE1: PO BOX 1147
MAIL CITY,ST,ZIP: EVERETT, WA 98206
MAIL COUNTRY: UNITED STATES
LEGAL ORG NAME: Providence Everett Medical Ctr
LEGAL ORG TYPE: Private
LEGAL ADDR LINE1: 916 PACIFIC AVE
LEGAL CITY,ST,ZIP: EVERETT, WA 98201-4147
LEGAL COUNTRY: UNITED STATES
LEGAL PHONE NBR: 425-261-2000
LEGAL EFFECTIVE DATE: 2/9/2001
LAND ORG NAME: Providence General Medical Center
LAND ORG TYPE: Private
LAND PERSON NAME: Not reported
LAND ADDR LINE1: 1321 Colby Ave
LAND CITY,ST,ZIP: EVERETT, WA 98206
LAND COUNTRY: UNITED STATES
LAND PHONE NBR: (425)261-3925
OPERATOR ORG NAME: Providence General Medical Center
OPERATOR ORG TYPE: Private
OPERATOR ADDR LINE1: 916 Pacific Ave
OPERATOR CITY,ST,ZIP: Everett, WA 98201
OPERATOR COUNTRY: UNITED STATES
OPERATOR PHONE NBR: 425-261-2000
OPERATOR EFFECTIVE DATE: Not reported
SITE CONTACT NAME: Gil Bodrak
SITE CONTACT ADDR LINE1: PO BOX 1147
SITE CONTACT ZIP: EVERETT, WA 98206
SITE CONTACT COUNTRY: UNITED STATES
SITE CONTACT PHONE NBR: 425-261-3912
SITE CONTACT EMAIL: gilbert.bodrak@providence.org
FORM CONTACT NAME: Gil Bodrak
FORM CONTACT ADDR LINE1: PO BOX 1147
FORM CONTACT CITY,ST,ZIP: EVERETT, WA 98206
FORM CONTACT COUNTRY: UNITED STATES
FORM CONTACT PHONE NBR: 425-261-3912
FORM CONTACT EMAIL: gilbert.bodrak@providence.org
GEN STATUS CD: SQG
MONTHLY GENERATION: False
BATCH GENERATION: True
ONE TIME GENERATION: False
TRANSPORTS OWN WASTE: False
TRANSPORTS OTHRS WASTE: False
RECYCLER ONSITE: False
TRANSFER FACILITY: False
OTHER EXEMPTION: Not reported
UW BATTERY GEN: False
USED OIL TRANSPORTER: False
USED OIL TRANSFER FACILITY: False
USED OIL PROCESSOR: False
USED OIL REREFINER: False
USED OIL FUEL MRKTR DIRECTS SHPMNTS: False
USED OIL FUEL MRKTR MEETS SPECS: False

Map ID
Direction
Distance
Elevation

MAP FINDINGS

Site

Database(s)

EDR ID Number
EPA ID Number

PROVIDENCE EVERETT MEDICAL CTR PACIFIC C (Continued)

1000432966

Facility Site ID Number: 63354628
SWC Desc: WT02 WP02 WL02WL02 - DW
FWC Desc: D001 D002 D003D001 - Ignitable, D002 - Corrosive, D007 - Chromium, D010 - Selenium, D011 - Silver
Form Comm: Not reported
Data Year: Not reported
Permit by Rule: FALSE
Treatment by Generator: FALSE
Mixed radioactive waste: FALSE
Importer of hazardous waste: FALSE
Immediate recycler: FALSE
Treatment/Storage/Disposal/Recycling Facility: FALSE
Generator of dangerous fuel waste: FALSE
Generator marketing to burner: FALSE
"Other marketers (i.e., blender, distributor, etc.)": FALSE
Utility boiler burner: FALSE
Industry boiler burner: FALSE
Industrial Furnace: FALSE
Smelter deferral: FALSE
Universal waste - batteries - generate: FALSE
Universal waste - thermostats - generate: FALSE
Universal waste - mercury - generate: FALSE
Universal waste - lamps - generate: FALSE
Universal waste - batteries - accumulate: FALSE
Universal waste - thermostats - accumulate: FALSE
Universal waste - mercury - accumulate: FALSE
Universal waste - lamps - accumulate: FALSE
Destination Facility for Universal Waste: FALSE
Off-specification used oil burner - utility boiler: FALSE
Off-specification used oil burner - industrial boiler: FALSE
Off-specification used oil burner - industrial furnace: FALSE
EPA ID: WAD067548677
Facility Address 2: Not reported
TAX REG NBR: 313007977
NAICS CD: 62211
BUSINESS TYPE: Hospital
MAIL NAME: Providence Everett Medical Center
MAIL ADDR LINE1: PO BOX 1147
MAIL CITY,ST,ZIP: EVERETT, WA 98206
MAIL COUNTRY: UNITED STATES
LEGAL ORG NAME: Providence Everett Medical Ctr
LEGAL ORG TYPE: Private
LEGAL ADDR LINE1: 916 PACIFIC AVE
LEGAL CITY,ST,ZIP: EVERETT, WA 98201-4147
LEGAL COUNTRY: UNITED STATES
LEGAL PHONE NBR: 425-261-2000
LEGAL EFFECTIVE DATE: 2/9/2001
LAND ORG NAME: Providence General Medical Center
LAND ORG TYPE: Private
LAND PERSON NAME: Not reported
LAND ADDR LINE1: 1321 Colby Ave
LAND CITY,ST,ZIP: EVERETT, WA 98206
LAND COUNTRY: UNITED STATES
LAND PHONE NBR: (425)261-3925
OPERATOR ORG NAME: Providence General Medical Center
OPERATOR ORG TYPE: Private
OPERATOR ADDR LINE1: 916 Pacific Ave
OPERATOR CITY,ST,ZIP: Everett, WA 98201

Map ID
Direction
Distance
Elevation

MAP FINDINGS

Site

Database(s)

EDR ID Number
EPA ID Number

PROVIDENCE EVERETT MEDICAL CTR PACIFIC C (Continued)

1000432966

OPERATOR COUNTRY: UNITED STATES
OPERATOR PHONE NBR: 425-261-2000
OPERATOR EFFECTIVE DATE: Not reported
SITE CONTACT NAME: Gil Bodrak
SITE CONTACT ADDR LINE1: PO BOX 1147
SITE CONTACT ZIP: EVERETT, WA 98206
SITE CONTACT COUNTRY: UNITED STATES
SITE CONTACT PHONE NBR: 425-261-3912
SITE CONTACT EMAIL: gilbert.bodrak@providence.org
FORM CONTACT NAME: Gil Bodrak
FORM CONTACT ADDR LINE1: PO BOX 1147
FORM CONTACT CITY,ST,ZIP: EVERETT, WA 98206
FORM CONTACT COUNTRY: UNITED STATES
FORM CONTACT PHONE NBR: 425-261-3912
FORM CONTACT EMAIL: gilbert.bodrak@providence.org
GEN STATUS CD: SQG
MONTHLY GENERATION: FALSE
BATCH GENERATION: TRUE
ONE TIME GENERATION: FALSE
TRANSPORTS OWN WASTE: FALSE
TRANSPORTS OTHRS WASTE: FALSE
RECYCLER ONSITE: FALSE
TRANSFER FACILITY: FALSE
OTHER EXEMPTION: Not reported
UW BATTERY GEN: FALSE
USED OIL TRANSPORTER: FALSE
USED OIL TRANSFER FACILITY: FALSE
USED OIL PROCESSOR: FALSE
USED OIL REREFINER: FALSE
USED OIL FUEL MRKTR DIRECTS SHPMNTS: FALSE
USED OIL FUEL MRKTR MEETS SPECS: FALSE

Facility Site ID Number: 63354628
SWC Desc: Not reported
FWC Desc: Not reported
Form Comm: Not reported
Data Year: 2009
Permit by Rule: False
Treatment by Generator: True
Mixed radioactive waste: False
Importer of hazardous waste: False
Immediate recycler: False
Treatment/Storage/Disposal/Recycling Facility: False
Generator of dangerous fuel waste: False
Generator marketing to burner: False
"Other marketers (i.e., blender, distributor, etc.)": False
Utility boiler burner: False
Industry boiler burner: False
Industrial Furnace: False
Smelter defferal: False
Universal waste - batteries - generate: False
Universal waste - thermostats - generate: False
Universal waste - mercury - generate: False
Universal waste - lamps - generate: False
Universal waste - batteries - accumulate: False
Universal waste - thermostats - accumulate: False
Universal waste - mercury - accumulate: False

Map ID
Direction
Distance
Elevation

MAP FINDINGS

Site

Database(s)

EDR ID Number
EPA ID Number

PROVIDENCE EVERETT MEDICAL CTR PACIFIC C (Continued)

1000432966

Universal waste - lamps - accumulate: False
Destination Facility for Universal Waste: False
Off-specification used oil burner - utility boiler: False
Off-specification used oil burner - industrial boiler: False
Off-specification used oil burner - industrial furnace: False
EPA ID: WAD067548677
Facility Address 2: Not reported
TAX REG NBR: 313007977
NAICS CD: 622110
BUSINESS TYPE: Hospital
MAIL NAME: Providence Everett Medical Center
MAIL ADDR LINE1: PO BOX 1147
MAIL CITY,ST,ZIP: EVERETT, WA 98206-1147
MAIL COUNTRY: UNITED STATES
LEGAL ORG NAME: Providence Everett Medical Ctr
LEGAL ORG TYPE: Private
LEGAL ADDR LINE1: 916 PACIFIC AVE
LEGAL CITY,ST,ZIP: EVERETT, WA 98201-4147
LEGAL COUNTRY: UNITED STATES
LEGAL PHONE NBR: 425-261-2000
LEGAL EFFECTIVE DATE: 2/9/2001
LAND ORG NAME: Providence General Medical Center
LAND ORG TYPE: Private
LAND PERSON NAME: Not reported
LAND ADDR LINE1: 1321 Colby Ave
LAND CITY,ST,ZIP: EVERETT, WA 98206
LAND COUNTRY: UNITED STATES
LAND PHONE NBR: (425)261-3925
OPERATOR ORG NAME: Providence General Medical Center
OPERATOR ORG TYPE: Private
OPERATOR ADDR LINE1: 916 Pacific Ave
OPERATOR CITY,ST,ZIP: Everett, WA 98201-4147
OPERATOR COUNTRY: UNITED STATES
OPERATOR PHONE NBR: 425-261-2000
OPERATOR EFFECTIVE DATE: Not reported
SITE CONTACT NAME: Gil Bodrak
SITE CONTACT ADDR LINE1: PO BOX 1147
SITE CONTACT ZIP: EVERETT, WA 98206-1147
SITE CONTACT COUNTRY: UNITED STATES
SITE CONTACT PHONE NBR: 425-261-3912
SITE CONTACT EMAIL: gilbert.bodrak@providence.org
FORM CONTACT NAME: Gil Bodrak
FORM CONTACT ADDR LINE1: PO BOX 1147
FORM CONTACT CITY,ST,ZIP: EVERETT, WA 98206-1147
FORM CONTACT COUNTRY: UNITED STATES
FORM CONTACT PHONE NBR: 425-261-3912
FORM CONTACT EMAIL: gilbert.bodrak@providence.org
GEN STATUS CD: SQG
MONTHLY GENERATION: False
BATCH GENERATION: True
ONE TIME GENERATION: False
TRANSPORTS OWN WASTE: False
TRANSPORTS OTHRS WASTE: False
RECYCLER ONSITE: False
TRANSFER FACILITY: False
OTHER EXEMPTION: Not reported
UW BATTERY GEN: False

Map ID
Direction
Distance
Elevation

MAP FINDINGS

Site

Database(s)

EDR ID Number
EPA ID Number

PROVIDENCE EVERETT MEDICAL CTR PACIFIC C (Continued)

1000432966

USED OIL TRANSPORTER: False
USED OIL TRANSFER FACILITY: False
USED OIL PROCESSOR: False
USED OIL REREFINER: False
USED OIL FUEL MRKTR DIRECTS SHPMNTS: False
USED OIL FUEL MRKTR MEETS SPECS: False

Facility Site ID Number: 63354628
SWC Desc: WT02 WP02 WL02WL02 - DW
FWC Desc: D001 D002 D003D001 - Ignitable, D002 - Corrosive, D007 - Chromium, D010 - Selenium, D011 - Silver
Form Comm: Not reported
Data Year: Not reported
Permit by Rule: No
Treatment by Generator: No
Mixed radioactive waste: No
Importer of hazardous waste: No
Immediate recycler: No
Treatment/Storage/Disposal/Recycling Facility: No
Generator of dangerous fuel waste: No
Generator marketing to burner: No
"Other marketers (i.e., blender, distributor, etc.)": No
Utility boiler burner: No
Industry boiler burner: No
Industrial Furnace: No
Smelter defferal: No
Universal waste - batteries - generate: No
Universal waste - thermostats - generate: No
Universal waste - mercury - generate: No
Universal waste - lamps - generate: No
Universal waste - batteries - accumulate: No
Universal waste - thermostats - accumulate: No
Universal waste - mercury - accumulate: No
Universal waste - lamps - accumulate: No
Destination Facility for Universal Waste: No
Off-specification used oil burner - utility boiler: No
Off-specification used oil burner - industrial boiler: No
Off-specification used oil burner - industrial furnace: No
EPA ID: WAD067548677
Facility Address 2: Not reported
TAX REG NBR: 313007977
NAICS CD: 62211
BUSINESS TYPE: Hospital
MAIL NAME: Providence Everett Medical Center
MAIL ADDR LINE1: PO BOX 1147
MAIL CITY,ST,ZIP: EVERETT, WA 98206
MAIL COUNTRY: UNITED STATES
LEGAL ORG NAME: Providence Everett Medical Ctr
LEGAL ORG TYPE: Private
LEGAL ADDR LINE1: 916 PACIFIC AVE
LEGAL CITY,ST,ZIP: EVERETT, WA 98201-4147
LEGAL COUNTRY: UNITED STATES
LEGAL PHONE NBR: 425-261-2000
LEGAL EFFECTIVE DATE: 2/9/2001
LAND ORG NAME: Providence General Medical Center
LAND ORG TYPE: Private
LAND PERSON NAME: Not reported
LAND ADDR LINE1: 1321 Colby Ave

Map ID
Direction
Distance
Elevation

MAP FINDINGS

Site

Database(s)

EDR ID Number
EPA ID Number

PROVIDENCE EVERETT MEDICAL CTR PACIFIC C (Continued)

1000432966

LAND CITY,ST,ZIP: EVERETT, WA 98206
LAND COUNTRY: UNITED STATES
LAND PHONE NBR: (425)261-3925
OPERATOR ORG NAME: Providence General Medical Center
OPERATOR ORG TYPE: Private
OPERATOR ADDR LINE1: 916 Pacific Ave
OPERATOR CITY,ST,ZIP: Everett, WA 98201
OPERATOR COUNTRY: UNITED STATES
OPERATOR PHONE NBR: 425-261-2000
OPERATOR EFFECTIVE DATE: Not reported
SITE CONTACT NAME: William H Tyler
SITE CONTACT ADDR LINE1: PO BOX 1147
SITE CONTACT ZIP: EVERETT, WA 98206
SITE CONTACT COUNTRY: UNITED STATES
SITE CONTACT PHONE NBR: 425-261-3912
SITE CONTACT EMAIL: william.tyler@providence.org
FORM CONTACT NAME: William Tyler
FORM CONTACT ADDR LINE1: PO BOX 1147
FORM CONTACT CITY,ST,ZIP: EVERETT, WA 98206
FORM CONTACT COUNTRY: UNITED STATES
FORM CONTACT PHONE NBR: 425-261-3912
FORM CONTACT EMAIL: william.tyler@providence.org
GEN STATUS CD: SQG
MONTHLY GENERATION: Yes
BATCH GENERATION: No
ONE TIME GENERATION: No
TRANSPORTS OWN WASTE: No
TRANSPORTS OTHRS WASTE: No
RECYCLER ONSITE: No
TRANSFER FACILITY: No
OTHER EXEMPTION: Not reported
UW BATTERY GEN: No
USED OIL TRANSPORTER: No
USED OIL TRANSFER FACILITY: No
USED OIL PROCESSOR: No
USED OIL REREFINER: No
USED OIL FUEL MRKTR DIRECTS SHPMNTS: No
USED OIL FUEL MRKTR MEETS SPECS: No

Facility Site ID Number: 63354628
SWC Desc: WT02 - Toxic, WP01 - Persistent, EHW, WSC2 - Solid Corrosive
FWC Desc: D001 - Ignitable, D008 - Lead, F003 - Spent non-halogenated solvents
Form Comm: Total Dangerous Waste generated in 2008: 1,089.5 lbs Total Special Waste generated in 2008: 1,117.85 lbs

Data Year: 2008
Permit by Rule: False
Treatment by Generator: False
Mixed radioactive waste: False
Importer of hazardous waste: False
Immediate recycler: False
Treatment/Storage/Disposal/Recycling Facility: False
Generator of dangerous fuel waste: False
Generator marketing to burner: False
"Other marketers (i.e., blender, distributor, etc.)": False
Utility boiler burner: False
Industry boiler burner: False
Industrial Furnace: False

Map ID
Direction
Distance
Elevation

MAP FINDINGS

Site

Database(s)

EDR ID Number
EPA ID Number

PROVIDENCE EVERETT MEDICAL CTR PACIFIC C (Continued)

1000432966

Smelter defferal: False
Universal waste - batteries - generate: False
Universal waste - thermostats - generate: False
Universal waste - mercury - generate: False
Universal waste - lamps - generate: False
Universal waste - batteries - accumulate: False
Universal waste - thermostats - accumulate: False
Universal waste - mercury - accumulate: False
Universal waste - lamps - accumulate: False
Destination Facility for Universal Waste: False
Off-specification used oil burner - utility boiler: False
Off-specification used oil burner - industrial boiler: False
Off-specification used oil burner - industrial furnace: False
EPA ID: WAD067548677
Facility Address 2: Not reported
TAX REG NBR: 313007977
NAICS CD: 62211
BUSINESS TYPE: Hospital
MAIL NAME: Providence Everett Medical Center
MAIL ADDR LINE1: PO BOX 1147
MAIL CITY,ST,ZIP: EVERETT, WA 98206
MAIL COUNTRY: UNITED STATES
LEGAL ORG NAME: Providence Everett Medical Ctr
LEGAL ORG TYPE: Private
LEGAL ADDR LINE1: 916 PACIFIC AVE
LEGAL CITY,ST,ZIP: EVERETT, WA 98201-4147
LEGAL COUNTRY: UNITED STATES
LEGAL PHONE NBR: 425-261-2000
LEGAL EFFECTIVE DATE: 2/9/2001
LAND ORG NAME: Providence General Medical Center
LAND ORG TYPE: Private
LAND PERSON NAME: Not reported
LAND ADDR LINE1: 1321 Colby Ave
LAND CITY,ST,ZIP: EVERETT, WA 98206
LAND COUNTRY: UNITED STATES
LAND PHONE NBR: (425)261-3925
OPERATOR ORG NAME: Providence General Medical Center
OPERATOR ORG TYPE: Private
OPERATOR ADDR LINE1: 916 Pacific Ave
OPERATOR CITY,ST,ZIP: Everett, WA 98201
OPERATOR COUNTRY: UNITED STATES
OPERATOR PHONE NBR: 425-261-2000
OPERATOR EFFECTIVE DATE: Not reported
SITE CONTACT NAME: Gil Bodrak
SITE CONTACT ADDR LINE1: PO BOX 1147
SITE CONTACT ZIP: EVERETT, WA 98206
SITE CONTACT COUNTRY: UNITED STATES
SITE CONTACT PHONE NBR: 425-261-3912
SITE CONTACT EMAIL: gilbert.bodrak@providence.org
FORM CONTACT NAME: Gil Bodrak
FORM CONTACT ADDR LINE1: PO BOX 1147
FORM CONTACT CITY,ST,ZIP: EVERETT, WA 98206
FORM CONTACT COUNTRY: UNITED STATES
FORM CONTACT PHONE NBR: 425-261-3912
FORM CONTACT EMAIL: gilbert.bodrak@providence.org
GEN STATUS CD: SQG
MONTHLY GENERATION: False

Map ID
Direction
Distance
Elevation

MAP FINDINGS

Site

Database(s)

EDR ID Number
EPA ID Number

PROVIDENCE EVERETT MEDICAL CTR PACIFIC C (Continued)

1000432966

BATCH GENERATION: True
ONE TIME GENERATION: False
TRANSPORTS OWN WASTE: False
TRANSPORTS OTHRS WASTE: False
RECYCLER ONSITE: False
TRANSFER FACILITY: False
OTHER EXEMPTION: Not reported
UW BATTERY GEN: False
USED OIL TRANSPORTER: False
USED OIL TRANSFER FACILITY: False
USED OIL PROCESSOR: False
USED OIL REREFINER: False
USED OIL FUEL MRKTR DIRECTS SHPMNTS: False
USED OIL FUEL MRKTR MEETS SPECS: False

[Click this hyperlink](#) while viewing on your computer to access additional WA MANIFEST: detail in the EDR Site Report.

HAZNET:
Gepaid: WAD067548677
Contact: WILLIAM TYLER
Telephone: 4252613916
Facility Addr2: Not reported
Mailing Name: Not reported
Mailing Address: 916 PACIFIC AVE
Mailing City,St,Zip: EVERETT, WA 98201
Gen County: Not reported
TSD EPA ID: CAD059494310
TSD County: Not reported
Waste Category: Other inorganic solid waste
Disposal Method: Transfer Station
Tons: 0.03
Facility County: 0

112
SE
1/4-1/2
0.489 mi.
2584 ft.

**VERIZON WIRELESS DEADWATER SLOUGH
1602 HEWITT AVE
EVERETT, WA 98206**

**FINDS 1011931583
ALLSITES N/A**

**Relative:
Higher**

FINDS:

Registry ID: 110037546224

**Actual:
128 ft.**

Environmental Interest/Information System

Washington Facility / Site Identification System (WA-FSIS) provides a means to query and display data maintained by the Washington Department of Ecology. This system contains key information for each facility/site that is currently, or has been, of interest to the Air Quality, Dam Safety, Hazardous Waste, Toxics Cleanup, and Water Quality Programs.

ALLSITES:

Facility Id: 484775
Latitude: 47.979247000000001
Longitude: -122.208558

Map ID
Direction
Distance
Elevation

MAP FINDINGS

Site

Database(s)

EDR ID Number
EPA ID Number

VERIZON WIRELESS DEADWATER SLOUGH (Continued)

1011931583

Geographic location identifier (alias facid): 484775
Facility Name: Verizon Wireless Deadwater Slough
Latitude Decimal Degrees: 47.979247000000001
Longitude Decimal Degrees: -122.208558
Coordinate Point Areal Extent Code: 99
Horizontal Accuracy Code: 99
Coordinate Point Geographic Position Code: 8
Location Verified Code: N

Geographic Location Identifier (Alias Facid): 484775
Interaction (Aka Env Int) Type Code: TIER2
Interaction (Aka Env Int) Description: Emergency/Haz Chem Rpt TIER2
Interaction Status: A
Federal Program Identifier: CRK000069490
Interaction Start Date: 1/1/2008
Interaction End Date: Not reported
prgm_facil: Not reported
cur_sys_pr: HAZWASTE
cur_sys_nm: EPCRA

113
SSE
1/4-1/2
0.492 mi.
2596 ft.

**POTALA VILLAGE LLC
3030 RUCKER AVE
EVERETT, WA 98201**

**ALLSITES U001122565
CSCSL NFA N/A
UST
VCP**

**Relative:
Higher**

ALLSITES:
Facility Id: 94334272
Latitude: 47.977057000000002
Longitude: -122.212676

**Actual:
119 ft.**

Geographic location identifier (alias facid): 94334272
Facility Name: Potala Village LLC
Latitude Decimal Degrees: 47.977057000000002
Longitude Decimal Degrees: -122.212676
Coordinate Point Areal Extent Code: 4
Horizontal Accuracy Code: 6
Coordinate Point Geographic Position Code: 5
Location Verified Code: N

Geographic Location Identifier (Alias Facid): 94334272
Interaction (Aka Env Int) Type Code: VOLCLNST
Interaction (Aka Env Int) Description: Voluntary Cleanup Sites
Interaction Status: I
Federal Program Identifier: NW2125
Interaction Start Date: 3/3/2009
Interaction End Date: 7/21/2009
prgm_facil: Potala Village LLC
cur_sys_pr: TOXICS
cur_sys_nm: ISIS

Geographic Location Identifier (Alias Facid): 94334272
Interaction (Aka Env Int) Type Code: LUST
Interaction (Aka Env Int) Description: LUST Facility
Interaction Status: I
Federal Program Identifier: 1991
Interaction Start Date: 7/21/2009
Interaction End Date: 7/21/2009

Map ID
Direction
Distance
Elevation

MAP FINDINGS

Site

Database(s)

EDR ID Number
EPA ID Number

POTALA VILLAGE LLC (Continued)

U001122565

prgm_facil: Potala Village LLC
cur_sys_pr: TOXICS
cur_sys_nm: ISIS

Geographic Location Identifier (Alias Facid): 94334272
Interaction (Aka Env Int) Type Code: UST
Interaction (Aka Env Int) Description: Underground Storage Tank
Interaction Status: I
Federal Program Identifier: 1991
Interaction Start Date: 6/8/1998
Interaction End Date: 5/3/2000
prgm_facil: Not reported
cur_sys_pr: TOXICS
cur_sys_nm: ISIS

CSCSL NFA:
Facility/Site Id: 94334272
NFA Type: NFA after assessment, IRAP, or VCP
NFA Date: 7/21/2009
Rank: Not reported
Alternate Name: Alternate Names: FORMER GREG MORRIS, GREG MORRIS,
VCP: Y

UST:
Facility ID: 94334272
Site ID: 1991
Lat Deg: 47
Lat Min: 58
Lat Sec: 37.4052000000074
Long Deg: -122
Long Min: 12
Long Sec: 45.6336000000067
UBI: Not reported
Phone Number: 2062584427

Tank ID: 27534
Tank Name: 1
Install Date: 12/31/1964
Capacity: 2,001 to 4,999 Gallons
Tank Upgrade Date: 1/1/0001
TankSystem Status: Removed
TankSystem Status Change Date: 9/30/2009
Tank Status: Removed
Tank Permit Expiration Date: 1/1/0001
Tank Closure Date: 12/10/2008
Tank Pumping System: Not reported
Tank Spill Prevention: Not reported
Tank Overfill Prevention: Not reported
Tank Material: Steel
Tank Construction: Not reported
Tank Tightness Test: Not reported
Tank Corrosion Protection: Sacrificial Anode
Pipe Material: Steel
Pipe Construction: Not reported
Pipe Primary Release Detection: Not reported

Map ID
Direction
Distance
Elevation

MAP FINDINGS

Site

Database(s)

EDR ID Number
EPA ID Number

POTALA VILLAGE LLC (Continued)

U001122565

Pipe Second Release Detection: Not reported
Pipe Corrosion Protection: Not reported
Tank Primary Release Detection: Not reported
Tank Second Release Detection: Not reported
Pipe Tightness Test: Not reported
Tank Actual Status Date: 12/10/2008
Tag Number: Not reported

Tank ID: 620085
Tank Name: 2
Install Date: 1/1/0001
Capacity: 111 TO 1,100 Gallons
Tank Upgrade Date: 1/1/0001
TankSystem Status: Removed
TankSystem Status Change Date: 9/30/2009
Tank Status: Removed
Tank Permit Expiration Date: 1/1/0001
Tank Closure Date: 12/31/2008
Tank Pumping System: Not reported
Tank Spill Prevention: Not reported
Tank Overfill Prevention: Not reported
Tank Material: Not reported
Tank Construction: Not reported
Tank Tightness Test: Not reported
Tank Corrosion Protection: Not reported
Pipe Material: Not reported
Pipe Construction: Not reported
Pipe Primary Release Detection: Not reported
Pipe Second Release Detection: Not reported
Pipe Corrosion Protection: Not reported
Tank Primary Release Detection: Not reported
Tank Second Release Detection: Not reported
Pipe Tightness Test: Not reported
Tank Actual Status Date: 12/31/2008
Tag Number: Not reported

VCP:

edr_fstat: WA
edr_fzip: 98201-3932
edr_fcnty: SNOHOMISH COUNTY
edr_zip: Not reported
Facility ID: 94334272
VCP Status: Not reported
VCP: Y
Ecology Status: Not reported
NFA Type: NFA after assessment, IRAP, or VCP
Date NFA: 7/21/2009
Rank: Not reported

Map ID
Direction
Distance
Elevation

MAP FINDINGS

Site

Database(s)

EDR ID Number
EPA ID Number

114
ESE
1/4-1/2
0.498 mi.
2630 ft.

**PORT GARDNER PARTNERS JDH GROUP EVERETT
2802 WETMORE AVE
EVERETT, WA 98201**

**RCRA-NonGen 1000891964
FINDS WA0000248328
ALLSITES**

**Relative:
Higher**

RCRA-NonGen:

**Actual:
125 ft.**

Date form received by agency: 12/13/2000
Facility name: PORT GARDNER PARTNERS JDH GROUP EVERETT
Facility address: 2802 WETMORE AVE
EVERETT, WA 98201
EPA ID: WA0000248328
Mailing address: P O BOX 321
MEDINA, WA 98039
Contact: PATRICK HILL
Contact address: P O BOX 321
MEDINA, WA 98039
Contact country: US
Contact telephone: (425)739-0911
Contact email: Not reported
EPA Region: 10
Classification: Non-Generator
Description: Handler: Non-Generators do not presently generate hazardous waste

Owner/Operator Summary:

Owner/operator name: JDH GROUP
Owner/operator address: P O BOX 321
MEDINA, WA 98039
Owner/operator country: US
Owner/operator telephone: Not reported
Legal status: Private
Owner/Operator Type: Operator
Owner/Op start date: 08/19/1996
Owner/Op end date: Not reported

Handler Activities Summary:

U.S. importer of hazardous waste: No
Mixed waste (haz. and radioactive): No
Recycler of hazardous waste: No
Transporter of hazardous waste: No
Treater, storer or disposer of HW: No
Underground injection activity: No
On-site burner exemption: No
Furnace exemption: No
Used oil fuel burner: No
Used oil processor: No
User oil refiner: No
Used oil fuel marketer to burner: No
Used oil Specification marketer: No
Used oil transfer facility: No
Used oil transporter: No
Off-site waste receiver: Commercial status unknown

Violation Status: No violations found

FINDS:

Registry ID: 110005304562

Map ID
 Direction
 Distance
 Elevation

MAP FINDINGS

Site

Database(s)

EDR ID Number
 EPA ID Number

PORT GARDNER PARTNERS JDH GROUP EVERETT (Continued)

1000891964

Environmental Interest/Information System

RCRAInfo is a national information system that supports the Resource Conservation and Recovery Act (RCRA) program through the tracking of events and activities related to facilities that generate, transport, and treat, store, or dispose of hazardous waste. RCRAInfo allows RCRA program staff to track the notification, permit, compliance, and corrective action activities required under RCRA.

ALLSITES:

Facility Id: 38173736
 Latitude: 47.98039
 Longitude: -122.2073
 Geographic location identifier (alias facid): 38173736
 Facility Name: Port Gardner Partners JDH Group Everett
 Latitude Decimal Degrees: 47.98039
 Longitude Decimal Degrees: -122.2073
 Coordinate Point Areal Extent Code: 99
 Horizontal Accuracy Code: 99
 Coordinate Point Geographic Position Code: 99
 Location Verified Code: N

Geographic Location Identifier (Alias Facid): 38173736
 Interaction (Aka Env Int) Type Code: HWG
 Interaction (Aka Env Int) Description: Hazardous Waste Generator
 Interaction Status: I
 Federal Program Identifier: WA0000248328
 Interaction Start Date: 5/10/1994
 Interaction End Date: 12/31/1999
 prgm_facil: Not reported
 cur_sys_pr: HAZWASTE
 cur_sys_nm: TURBOWASTE

115
 SE
 1/2-1
 0.648 mi.
 3420 ft.

**SNOHOMISH CNTY CONSTRUCTION SIT
 3000 ROCKEFELLER AVE MS 507
 EVERETT, WA**

**CSCSL S108277196
 ALLSITES N/A**

**Relative:
 Higher**

CSCSL:

Facility ID: 82414464
 Facility Type: Not reported
 Region: Northwest
 Ecology Status Code: 1
 Entered Date: 12/21/2006
 Updated Date: 3/9/2010
 Brownfield Status: 0
 Rank Status: Not reported
 PSI Status: Not reported
 Clean Method: Not reported
 Drinking Water Type: Not reported
 Cleanup Standard: Not reported
 Acres Remediated: Not reported
 Latitude: 47.97766
 Longitude: -122.20576
 Lat/Long: 47.97766 / -122.20576

**Actual:
 146 ft.**

Map ID
Direction
Distance
Elevation

MAP FINDINGS

Site

Database(s)

EDR ID Number
EPA ID Number

SNOHOMISH CNTY CONSTRUCTION SIT (Continued)

S108277196

Lat/Long (dms): 47 58 39.576 / -122 12 20.736
Media Status Desc: 1/22/2007
Affected Media: Soil
Affected Media Status: Confirmed
Pesticides: Not reported
Petroleum Products: Confirmed
Phenolic Compounds: Not reported
Reactive Wastes: Not reported
Corrosive Wastes: Not reported
Radioactive Wastes: Not reported
Asbestos: Not reported
Responsible Unit: NORTHWEST
Arsenic Code: Not reported
MTBE Code: Not reported
UXO Code: Not reported
Dioxin: Not reported
Non-Halogenated Solvents: Not reported
Base/Neutral/Acid Organics: Not reported
Halogenated Organic Compounds: Not reported
EPA Priority Pollutants - Metals and Cyanide: Not reported
Metals - Other non-priority pollutant medals: Not reported
Polychlorinated biPhenyls (PCBs): Not reported
Polynuclear Aromatic Hydrocarbons (PAH): Not reported
Conventional Contaminants, Organic: Not reported
Conventional Contaminants, Inorganic: Not reported
Tibutyl Tin Contaminant Group: Not reported
Bioassay/Benthic Failures Contaminant Group: Not reported
Wood Debris Contaminant Group: Not reported
Other Deleterious Substance Group: Not reported
Ecology Site Status (MTCA cleanup process): Awaiting SHA

ALLSITES:

Facility Id: 82414464
Latitude: 47.97766
Longitude: -122.20576
Geographic location identifier (alias facid): 82414464
Facility Name: Snohomish Cnty Construction Sit
Latitude Decimal Degrees: 47.97766
Longitude Decimal Degrees: -122.20576
Coordinate Point Areal Extent Code: 99
Horizontal Accuracy Code: 99
Coordinate Point Geographic Position Code: 99
Location Verified Code: N

Geographic Location Identifier (Alias Facid): 82414464
Interaction (Aka Env Int) Type Code: VOLCLNST
Interaction (Aka Env Int) Description: Voluntary Cleanup Sites
Interaction Status: I
Federal Program Identifier: NW1715
Interaction Start Date: 1/22/2007
Interaction End Date: 2/23/2010
prgm_facil: Snohomish Cnty Construction Sit
cur_sys_pr: TOXICS
cur_sys_nm: ISIS

Geographic Location Identifier (Alias Facid): 82414464
Interaction (Aka Env Int) Type Code: HWG

Map ID
 Direction
 Distance
 Elevation

MAP FINDINGS

Site

Database(s)

EDR ID Number
 EPA ID Number

SNOHOMISH CNTY CONSTRUCTION SIT (Continued)

S108277196

Interaction (Aka Env Int) Description: Hazardous Waste Generator
 Interaction Status: I
 Federal Program Identifier: WAD988506077
 Interaction Start Date: 5/5/1992
 Interaction End Date: 5/31/1992
 prgm_facil: Not reported
 cur_sys_pr: HAZWASTE
 cur_sys_nm: TURBOWASTE

116
SE
1/2-1
0.756 mi.
3990 ft.

SNOHOMISH CNTY UNDERGROUND GARAGE & JAIL
OAKES AVE & PACIFIC AVE
EVERETT, WA 98201

CSCSL **S105831701**
ALLSITES **N/A**

Relative:
Higher

CSCSL:

Actual:
147 ft.

Facility ID: 7061078
 Facility Type: Not reported
 Region: Northwest
 Ecology Status Code: 1
 Entered Date: 3/10/2003
 Updated Date: 2/15/2008
 Brownfield Status: 0
 Rank Status: Not reported
 PSI Status: Not reported
 Clean Method: Not reported
 Drinking Water Type: Not reported
 Cleanup Standard: Not reported
 Acres Remediated: Not reported
 Latitude: 47.976636
 Longitude: -122.205336
 Lat/Long: 47.976636 / -122.205336
 Lat/Long (dms): 47 58 35.89 / -122 12 19.21
 Media Status Desc: 1/1/0001
 Affected Media: Soil
 Affected Media Status: Confirmed
 Pesticides: Not reported
 Petroleum Products: Confirmed
 Phenolic Compounds: Not reported
 Reactive Wastes: Not reported
 Corrosive Wastes: Not reported
 Radioactive Wastes: Not reported
 Asbestos: Not reported
 Responsible Unit: NORTHWEST
 Arsenic Code: Not reported
 MTBE Code: Not reported
 UXO Code: Not reported
 Dioxin: Not reported
 Non-Halogenated Solvents: Confirmed
 Base/Neutral/Acid Organics: Not reported
 Halogenated Organic Compounds: Not reported
 EPA Priority Pollutants - Metals and Cyanide: Not reported
 Metals - Other non-priority pollutant medals: Not reported
 Polychlorinated biPhenyls (PCBs): Not reported
 Polynuclear Aromatic Hydrocarbons (PAH): Not reported
 Conventional Contaminants, Organic: Not reported
 Conventional Contaminants, Inorganic: Not reported

Map ID
Direction
Distance
Elevation

MAP FINDINGS

Site

Database(s)

EDR ID Number
EPA ID Number

SNOHOMISH CNTY UNDERGROUND GARAGE & JAIL (Continued)

S105831701

Tibutyl Tin Contaminant Group: Not reported
Bioassay/Benthic Failures Contaminant Group: Not reported
Wood Debris Contaminant Group: Not reported
Other Deleterious Substance Group: Not reported
Ecology Site Status (MTCA cleanup process): Awaiting SHA

Facility ID: 7061078
Facility Type: Not reported
Region: Northwest
Ecology Status Code: 1
Entered Date: 3/10/2003
Updated Date: 2/15/2008
Brownfield Status: 0
Rank Status: Not reported
PSI Status: Not reported
Clean Method: Not reported
Drinking Water Type: Not reported
Cleanup Standard: Not reported
Acres Remediated: Not reported
Latitude: 47.976636
Longitude: -122.205336
Lat/Long: 47.976636 / -122.205336
Lat/Long (dms): 47 58 35.89 / -122 12 19.21
Media Status Desc: 1/1/0001
Affected Media: Groundwater
Affected Media Status: Confirmed
Pesticides: Not reported
Petroleum Products: Not reported
Phenolic Compounds: Not reported
Reactive Wastes: Not reported
Corrosive Wastes: Not reported
Radioactive Wastes: Not reported
Asbestos: Not reported
Responsible Unit: NORTHWEST
Arsenic Code: Not reported
MTBE Code: Not reported
UXO Code: Not reported
Dioxin: Not reported
Non-Halogenated Solvents: Confirmed
Base/Neutral/Acid Organics: Not reported
Halogenated Organic Compounds: Not reported
EPA Priority Pollutants - Metals and Cyanide: Not reported
Metals - Other non-priority pollutant metals: Not reported
Polychlorinated biPhenyls (PCBs): Not reported
Polynuclear Aromatic Hydrocarbons (PAH): Not reported
Conventional Contaminants, Organic: Not reported
Conventional Contaminants, Inorganic: Not reported
Tibutyl Tin Contaminant Group: Not reported
Bioassay/Benthic Failures Contaminant Group: Not reported
Wood Debris Contaminant Group: Not reported
Other Deleterious Substance Group: Not reported
Ecology Site Status (MTCA cleanup process): Awaiting SHA

ALLSITES:

Facility Id: 7061078
Latitude: 47.976635999999999
Longitude: -122.205336

Map ID
Direction
Distance
Elevation

MAP FINDINGS

Site

Database(s)

EDR ID Number
EPA ID Number

SNOHOMISH CNTY UNDERGROUND GARAGE & JAIL (Continued)

S105831701

Geographic location identifier (alias facid): 7061078
Facility Name: SNOHOMISH CNTY UNDERGROUND GARAGE & JAIL
Latitude Decimal Degrees: 47.976635999999999
Longitude Decimal Degrees: -122.205336
Coordinate Point Areal Extent Code: 99
Horizontal Accuracy Code: 13
Coordinate Point Geographic Position Code: 5
Location Verified Code: Y

Geographic Location Identifier (Alias Facid): 7061078
Interaction (Aka Env Int) Type Code: SCS
Interaction (Aka Env Int) Description: State Cleanup Site
Interaction Status: A
Federal Program Identifier: Not reported
Interaction Start Date: 3/10/2003
Interaction End Date: Not reported
prgm_facil: SNOHOMISH CNTY UNDERGROUND GARAGE & JAIL
cur_sys_pr: TOXICS
cur_sys_nm: ISIS

Geographic Location Identifier (Alias Facid): 7061078
Interaction (Aka Env Int) Type Code: VOLCLNST
Interaction (Aka Env Int) Description: Voluntary Cleanup Sites
Interaction Status: I
Federal Program Identifier: NW1156
Interaction Start Date: 9/15/2003
Interaction End Date: 2/6/2008
prgm_facil: SNOHOMISH CNTY UNDERGROUND GARAGE & JAIL
cur_sys_pr: TOXICS
cur_sys_nm: ISIS

117
ESE
1/2-1
0.802 mi.
4237 ft.

CALIFORNIA STREET PROPERTY
EVERETT, WA 98201

CSCSL S104490915
ALLSITES N/A

**Relative:
Higher**

CSCSL:
Facility ID: 58597718
Facility Type: Not reported
Region: Northwest
Ecology Status Code: 1
Entered Date: 8/21/1998
Updated Date: 6/24/2009
Brownfield Status: 0
Rank Status: Not reported
PSI Status: Not reported
Clean Method: Not reported
Drinking Water Type: Not reported
Cleanup Standard: Method C (Conditional)
Acres Remediated: Not reported
Latitude: 47.979999
Longitude: -122.200555
Lat/Long: 47.979999 / -122.200555
Lat/Long (dms): 47 58 47.996 / -122 12 1.998
Media Status Desc: 1/1/0001
Affected Media: Soil

**Actual:
66 ft.**

Map ID
Direction
Distance
Elevation

MAP FINDINGS

Site

Database(s)

EDR ID Number
EPA ID Number

CALIFORNIA STREET PROPERTY (Continued)

S104490915

Affected Media Status: Confirmed
Pesticides: Not reported
Petroleum Products: Confirmed
Phenolic Compounds: Not reported
Reactive Wastes: Not reported
Corrosive Wastes: Not reported
Radioactive Wastes: Not reported
Asbestos: Not reported
Responsible Unit: NORTHWEST
Arsenic Code: Not reported
MTBE Code: Not reported
UXO Code: Not reported
Dioxin: Not reported
Non-Halogenated Solvents: Not reported
Base/Neutral/Acid Organics: Not reported
Halogenated Organic Compounds: Not reported
EPA Priority Pollutants - Metals and Cyanide: Not reported
Metals - Other non-priority pollutant medals: Not reported
Polychlorinated biPhenyls (PCBs): Not reported
Polynuclear Aromatic Hydrocarbons (PAH): Not reported
Conventional Contaminants, Organic: Not reported
Conventional Contaminants, Inorganic: Not reported
Tibutyl Tin Contaminant Group: Not reported
Bioassay/Benthic Failures Contaminant Group: Not reported
Wood Debris Contaminant Group: Not reported
Other Deleterious Substance Group: Not reported
Ecology Site Status (MTCA cleanup process): Awaiting SHA

ALLSITES:

Facility Id: 58597718
Latitude: 47.979998999999999
Longitude: -122.20055499999999
Geographic location identifier (alias facid): 58597718
Facility Name: CALIFORNIA STREET PROPERTY
Latitude Decimal Degrees: 47.979998999999999
Longitude Decimal Degrees: -122.20055499999999
Coordinate Point Areal Extent Code: 99
Horizontal Accuracy Code: 99
Coordinate Point Geographic Position Code: 8
Location Verified Code: N

Geographic Location Identifier (Alias Facid): 58597718
Interaction (Aka Env Int) Type Code: VOLCLNST
Interaction (Aka Env Int) Description: Voluntary Cleanup Sites
Interaction Status: I
Federal Program Identifier: NW0119
Interaction Start Date: 8/21/1998
Interaction End Date: 10/7/2002
prgm_facil: CALIFORNIA STREET PROPERTY
cur_sys_pr: TOXICS
cur_sys_nm: ISIS

Geographic Location Identifier (Alias Facid): 58597718
Interaction (Aka Env Int) Type Code: SCS
Interaction (Aka Env Int) Description: State Cleanup Site
Interaction Status: A
Federal Program Identifier: Not reported

Map ID
Direction
Distance
Elevation

MAP FINDINGS

Site

Database(s)

EDR ID Number
EPA ID Number

CALIFORNIA STREET PROPERTY (Continued)

S104490915

Interaction Start Date: 10/7/2002
Interaction End Date: Not reported
prgm_facil: CALIFORNIA STREET PROPERTY
cur_sys_pr: TOXICS
cur_sys_nm: ISIS

118
SW
1/2-1
0.802 mi.
4237 ft.

EVERETT PORT MARINE TERMINAL
3500 TERMINAL AVE
EVERETT, WA 98201

RCRA-CESQG 1000885214
FINDS WAD063365092
CSCSL
ALLSITES
MANIFEST
NPDES

Relative:
Higher

RCRA-CESQG:

Date form received by agency: 02/12/2008

Actual:
8 ft.

Facility name: EVERETT PORT MARINE TERMINAL
Facility address: 3500 TERMINAL AVE
EVERETT, WA 982013943

EPA ID: WAD063365092
Mailing address: PO BOX 538
EVERETT, WA 98206-0538

Contact: SCOTT GRINDY
Contact address: PO BOX 538
EVERETT, WA 98206-0538

Contact country: US
Contact telephone: (360)388-0691
Contact email: Not reported

EPA Region: 10
Land type: Private

Classification: Conditionally Exempt Small Quantity Generator

Description: Handler: generates 100 kg or less of hazardous waste per calendar month, and accumulates 1000 kg or less of hazardous waste at any time; or generates 1 kg or less of acutely hazardous waste per calendar month, and accumulates at any time: 1 kg or less of acutely hazardous waste; or 100 kg or less of any residue or contaminated soil, waste or other debris resulting from the cleanup of a spill, into or on any land or water, of acutely hazardous waste; or generates 100 kg or less of any residue or contaminated soil, waste or other debris resulting from the cleanup of a spill, into or on any land or water, of acutely hazardous waste during any calendar month, and accumulates at any time: 1 kg or less of acutely hazardous waste; or 100 kg or less of any residue or contaminated soil, waste or other debris resulting from the cleanup of a spill, into or on any land or water, of acutely hazardous waste

Owner/Operator Summary:

Owner/operator name: SCOTT GRINDY
Owner/operator address: PO BOX 538
EVERETT, WA 98206

Owner/operator country: US
Owner/operator telephone: Not reported

Legal status: Private
Owner/Operator Type: Operator
Owner/Op start date: 04/24/1997
Owner/Op end date: Not reported

Map ID
Direction
Distance
Elevation

MAP FINDINGS

Site

Database(s)

EDR ID Number
EPA ID Number

EVERETT PORT MARINE TERMINAL (Continued)

1000885214

Handler Activities Summary:

U.S. importer of hazardous waste: No
Mixed waste (haz. and radioactive): No
Recycler of hazardous waste: No
Transporter of hazardous waste: No
Treater, storer or disposer of HW: No
Underground injection activity: No
On-site burner exemption: No
Furnace exemption: No
Used oil fuel burner: No
Used oil processor: No
User oil refiner: No
Used oil fuel marketer to burner: No
Used oil Specification marketer: No
Used oil transfer facility: No
Used oil transporter: No
Off-site waste receiver: Commercial status unknown

Historical Generators:

Date form received by agency: 12/31/2007
Facility name: EVERETT PORT MARINE TERMINAL
Classification: Not a generator, verified

Date form received by agency: 12/31/2003
Facility name: EVERETT PORT MARINE TERMINAL
Classification: Not a generator, verified

Facility Has Received Notices of Violations:

Regulation violated: SR - 170(3)
Area of violation: Generators - General
Date violation determined: 07/10/1997
Date achieved compliance: 07/10/1997
Violation lead agency: State
Enforcement action: WRITTEN INFORMAL
Enforcement action date: 07/10/1997
Enf. disposition status: Not reported
Enf. disp. status date: Not reported
Enforcement lead agency: State
Proposed penalty amount: Not reported
Final penalty amount: Not reported
Paid penalty amount: Not reported

Evaluation Action Summary:

Evaluation date: 07/10/1997
Evaluation: COMPLIANCE EVALUATION INSPECTION ON-SITE
Area of violation: Generators - General
Date achieved compliance: 07/10/1997
Evaluation lead agency: State

FINDS:

Registry ID: 110005324327

Environmental Interest/Information System

Washington Facility / Site Identification System (WA-FSIS) provides a means to query and display data maintained by the Washington

Map ID
Direction
Distance
Elevation

MAP FINDINGS

Site

Database(s)

EDR ID Number
EPA ID Number

EVERETT PORT MARINE TERMINAL (Continued)

1000885214

Department of Ecology. This system contains key information for each facility/site that is currently, or has been, of interest to the Air Quality, Dam Safety, Hazardous Waste, Toxics Cleanup, and Water Quality Programs.

RCRAInfo is a national information system that supports the Resource Conservation and Recovery Act (RCRA) program through the tracking of events and activities related to facilities that generate, transport, and treat, store, or dispose of hazardous waste. RCRAInfo allows RCRA program staff to track the notification, permit, compliance, and corrective action activities required under RCRA.

CSCSL:

| | |
|---|--------------------------------------|
| Facility ID: | 1884322 |
| Facility Type: | Not reported |
| Region: | Northwest |
| Ecology Status Code: | 1 |
| Entered Date: | 8/8/2005 |
| Updated Date: | 2/20/2008 |
| Brownfield Status: | 0 |
| Rank Status: | Not reported |
| PSI Status: | 1 |
| Clean Method: | Not reported |
| Drinking Water Type: | Not reported |
| Cleanup Standard: | Not reported |
| Acres Remediated: | Not reported |
| Latitude: | 47.9790820893621 |
| Longitude: | -122.219996698782 |
| Lat/Long: | 47.9790820893621 / -122.219996698782 |
| Lat/Long (dms): | 47 58 44.696 / -122 13 11.988 |
| Media Status Desc: | 5/1/2009 |
| Affected Media: | Sediment |
| Affected Media Status: | Confirmed |
| Pesticides: | Not reported |
| Petroleum Products: | Suspected |
| Phenolic Compounds: | Confirmed |
| Reactive Wastes: | Not reported |
| Corrosive Wastes: | Not reported |
| Radioactive Wastes: | Not reported |
| Asbestos: | Not reported |
| Responsible Unit: | HEADQUARTERS |
| Arsenic Code: | Not reported |
| MTBE Code: | Not reported |
| UXO Code: | Not reported |
| Dioxin: | Confirmed |
| Non-Halogenated Solvents: | Suspected |
| Base/Neutral/Acid Organics: | Not reported |
| Halogenated Organic Compounds: | Not reported |
| EPA Priority Pollutants - Metals and Cyanide: | Confirmed |
| Metals - Other non-priority pollutant medals: | Confirmed |
| Polychlorinated biPhenyls (PCBs): | Confirmed |
| Polynuclear Aromatic Hydrocarbons (PAH): | Confirmed |
| Conventional Contaminants, Organic: | Not reported |
| Conventional Contaminants, Inorganic: | Not reported |
| Tibutyl Tin Contaminant Group: | Suspected |
| Bioassay/Benthic Failures Contaminant Group: | Confirmed |

Map ID
Direction
Distance
Elevation

MAP FINDINGS

Site

Database(s)

EDR ID Number
EPA ID Number

EVERETT PORT MARINE TERMINAL (Continued)

1000885214

Wood Debris Contaminant Group: Confirmed
Other Deleterious Substance Group: Not reported
Ecology Site Status (MTCA cleanup process): Awaiting SHA

ALLSITES:

Facility Id: 97451999
Latitude: 47.97963
Longitude: -122.21939
Geographic location identifier (alias facid): 97451999
Facility Name: Everett Port Marine Terminal
Latitude Decimal Degrees: 47.97963
Longitude Decimal Degrees: -122.21939
Coordinate Point Areal Extent Code: 99
Horizontal Accuracy Code: 99
Coordinate Point Geographic Position Code: 99
Location Verified Code: N

Geographic Location Identifier (Alias Facid): 97451999
Interaction (Aka Env Int) Type Code: HWG
Interaction (Aka Env Int) Description: Hazardous Waste Generator
Interaction Status: I
Federal Program Identifier: WAD063365092
Interaction Start Date: 11/9/1992
Interaction End Date: 12/31/2003
prgm_facil: Not reported
cur_sys_pr: HAZWASTE
cur_sys_nm: TURBOWASTE

Geographic Location Identifier (Alias Facid): 97451999
Interaction (Aka Env Int) Type Code: TIER2
Interaction (Aka Env Int) Description: Emergency/Haz Chem Rpt TIER2
Interaction Status: A
Federal Program Identifier: WAD063365092
Interaction Start Date: 1/1/1994
Interaction End Date: Not reported
prgm_facil: Not reported
cur_sys_pr: HAZWASTE
cur_sys_nm: EPCRA

Geographic Location Identifier (Alias Facid): 97451999
Interaction (Aka Env Int) Type Code: HWG
Interaction (Aka Env Int) Description: Hazardous Waste Generator
Interaction Status: I
Federal Program Identifier: WAD063365092
Interaction Start Date: 4/11/2007
Interaction End Date: 12/31/2007
prgm_facil: Not reported
cur_sys_pr: HAZWASTE
cur_sys_nm: TURBOWASTE

Facility Id: 11162
Latitude: 47.975961111111097
Longitude: -122.224191666667
Geographic location identifier (alias facid): 11162
Facility Name: Marine Terminal Rail Access Recovery
Latitude Decimal Degrees: 47.975961111099998

Map ID
Direction
Distance
Elevation

MAP FINDINGS

Site

Database(s)

EDR ID Number
EPA ID Number

EVERETT PORT MARINE TERMINAL (Continued)

1000885214

Longitude Decimal Degrees: -122.224191667
Coordinate Point Areal Extent Code: 0
Horizontal Accuracy Code: 99
Coordinate Point Geographic Position Code: 8
Location Verified Code: Not reported

Geographic Location Identifier (Alias Facid): 11162
Interaction (Aka Env Int) Type Code: CONSTGP
Interaction (Aka Env Int) Description: Construction SW GP
Interaction Status: A
Federal Program Identifier: WAR124675
Interaction Start Date: 9/22/2010
Interaction End Date: Not reported
prgm_facil: Marine Terminal Rail Access Recovery
cur_sys_pr: WATQUAL
cur_sys_nm: PARIS

Facility Id: 1884322
Latitude: 47.979082089362102
Longitude: -122.219996698782
Geographic location identifier (alias facid): 1884322
Facility Name: WEYERHAEUSER MILL A FORMER
Latitude Decimal Degrees: 47.979082089400002
Longitude Decimal Degrees: -122.21999669900001
Coordinate Point Areal Extent Code: 99
Horizontal Accuracy Code: 99
Coordinate Point Geographic Position Code: 99
Location Verified Code: N

Geographic Location Identifier (Alias Facid): 1884322
Interaction (Aka Env Int) Type Code: SEDIMENT
Interaction (Aka Env Int) Description: Sediments
Interaction Status: A
Federal Program Identifier: Not reported
Interaction Start Date: 1/1/1900
Interaction End Date: Not reported
prgm_facil: WEYERHAEUSER MILL A FORMER
cur_sys_pr: TOXICS
cur_sys_nm: ISIS

Geographic Location Identifier (Alias Facid): 1884322
Interaction (Aka Env Int) Type Code: INDUSTGP
Interaction (Aka Env Int) Description: Industrial SW GP
Interaction Status: A
Federal Program Identifier: WAR001207
Interaction Start Date: 4/15/1993
Interaction End Date: Not reported
prgm_facil: SOUTH TERMINAL PIER 1 HEWITT TERM
cur_sys_pr: WATQUAL
cur_sys_nm: PARIS

WA MANIFEST:
Facility Site ID Number: 97451999
SWC Desc: Not reported
FWC Desc: Not reported

Map ID
Direction
Distance
Elevation

MAP FINDINGS

Site

Database(s)

EDR ID Number
EPA ID Number

EVERETT PORT MARINE TERMINAL (Continued)

1000885214

Form Comm: Not reported
Data Year: Not reported
Permit by Rule: False
Treatment by Generator: False
Mixed radioactive waste: False
Importer of hazardous waste: False
Immediate recycler: False
Treatment/Storage/Disposal/Recycling Facility: False
Generator of dangerous fuel waste: False
Generator marketing to burner: False
"Other marketers (i.e., blender, distributor, etc.)": False
Utility boiler burner: False
Industry boiler burner: False
Industrial Furnace: False
Smelter deferral: False
Universal waste - batteries - generate: False
Universal waste - thermostats - generate: False
Universal waste - mercury - generate: False
Universal waste - lamps - generate: False
Universal waste - batteries - accumulate: False
Universal waste - thermostats - accumulate: False
Universal waste - mercury - accumulate: False
Universal waste - lamps - accumulate: False
Destination Facility for Universal Waste: False
Off-specification used oil burner - utility boiler: False
Off-specification used oil burner - industrial boiler: False
Off-specification used oil burner - industrial furnace: False
EPA ID: WAD063365092
Facility Address 2: Not reported
TAX REG NBR: 313002656
NAICS CD: 48831
BUSINESS TYPE: Not reported
MAIL NAME: Everett Marine Terminal Port
MAIL ADDR LINE1: PO Box 538
MAIL CITY,ST,ZIP: EVERETT, WA 98206-0538
MAIL COUNTRY: UNITED STATES
LEGAL ORG NAME: Everett Port
LEGAL ORG TYPE: Private
LEGAL ADDR LINE1: PO Box 538
LEGAL CITY,ST,ZIP: EVERETT, WA 98206-0538
LEGAL COUNTRY: UNITED STATES
LEGAL PHONE NBR: (425)259-6001
LEGAL EFFECTIVE DATE: 1/14/1998
LAND ORG NAME: PORT OF EVERETT
LAND ORG TYPE: Private
LAND PERSON NAME: Scott A Grindy
LAND ADDR LINE1: 2911 BOND ST
LAND CITY,ST,ZIP: EVERETT, WA 98201-3943
LAND COUNTRY: UNITED STATES
LAND PHONE NBR: (425)259-3164
OPERATOR ORG NAME: Not reported
OPERATOR ORG TYPE: Private
OPERATOR ADDR LINE1: PO Box 538
OPERATOR CITY,ST,ZIP: EVERETT, WA 98206
OPERATOR COUNTRY: UNITED STATES
OPERATOR PHONE NBR: (360) 388-0691
OPERATOR EFFECTIVE DATE: 04/24/97

Map ID
Direction
Distance
Elevation

MAP FINDINGS

Site

Database(s)

EDR ID Number
EPA ID Number

EVERETT PORT MARINE TERMINAL (Continued)

1000885214

SITE CONTACT NAME: Scott Grindy
SITE CONTACT ADDR LINE1: PO Box 538
SITE CONTACT ZIP: EVERETT, WA 98206
SITE CONTACT COUNTRY: UNITED STATES
SITE CONTACT PHONE NBR: (360)388-0691
SITE CONTACT EMAIL: Not reported
FORM CONTACT NAME: Scott Grindy
FORM CONTACT ADDR LINE1: PO Box 538
FORM CONTACT CITY,ST,ZIP: EVERETT, WA 98206
FORM CONTACT COUNTRY: UNITED STATES
FORM CONTACT PHONE NBR: (360)388-0691
FORM CONTACT EMAIL: scottg@portofeverett.com
GEN STATUS CD: SQG
MONTHLY GENERATION: True
BATCH GENERATION: False
ONE TIME GENERATION: False
TRANSPORTS OWN WASTE: False
TRANSPORTS OTHRS WASTE: False
RECYCLER ONSITE: False
TRANSFER FACILITY: False
OTHER EXEMPTION: Not reported
UW BATTERY GEN: False
USED OIL TRANSPORTER: False
USED OIL TRANSFER FACILITY: False
USED OIL PROCESSOR: False
USED OIL REREFINER: False
USED OIL FUEL MRKTR DIRECTS SHPMNTS: False
USED OIL FUEL MRKTR MEETS SPECS: False

NPDES:

Facility Status: Active
Facility Type: Industrial SW GP
Admin Region: Headquarters
Latitude: 47.979082089362102
Longitude: -122.219996698782
Permit ID: WAR001207
Permit Version: 5
Permit Status: Active
Permit SubStatus: Coverage Issued
Ecology Contact: Greg Stegman
WRIA: Snohomish
Permit Expiration Date: 1/1/2015
Effective Date: 1/1/2010

Facility Status: Active
Facility Type: Construction SW GP
Admin Region: Headquarters
Latitude: 47.9759611111111097
Longitude: -122.224191666667
Permit ID: WAR124675
Permit Version: 1
Permit Status: Active
Permit SubStatus: Coverage Issued
Ecology Contact: Megan Darrow
WRIA: Snohomish
Permit Expiration Date: 12/16/2010
Effective Date: 11/3/2010

Map ID
 Direction
 Distance
 Elevation

MAP FINDINGS

Site

Database(s)

EDR ID Number
 EPA ID Number

119
North
1/2-1
0.812 mi.
4287 ft.

PIONEER MARINE PLAZA
17TH ST & W MARINE VIEW DR
EVERETT, WA 98201

FINDS 1007080294
CSCSL N/A
ALLSITES
HSL

Relative:
Higher

FINDS:

Registry ID: 110015570121

Actual:
7 ft.

Environmental Interest/Information System

Washington Facility / Site Identification System (WA-FSIS) provides a means to query and display data maintained by the Washington Department of Ecology. This system contains key information for each facility/site that is currently, or has been, of interest to the Air Quality, Dam Safety, Hazardous Waste, Toxics Cleanup, and Water Quality Programs.

CSCSL:

| | | |
|---|-------------------------------|--------------|
| Facility ID: | 2742 | |
| Facility Type: | Not reported | |
| Region: | Northwest | |
| Ecology Status Code: | 2 | |
| Entered Date: | 12/10/1990 | |
| Updated Date: | 6/24/2009 | |
| Brownfield Status: | 0 | |
| Rank Status: | 5 | |
| PSI Status: | 1 | |
| Clean Method: | Not reported | |
| Drinking Water Type: | Not reported | |
| Cleanup Standard: | Not reported | |
| Acres Remediated: | Not reported | |
| Latitude: | 47.99497 | |
| Longitude: | -122.21401 | |
| Lat/Long: | 47.99497 / -122.21401 | |
| Lat/Long (dms): | 47 59 41.892 / -122 12 50.436 | |
| Media Status Desc: | 1/1/0001 | |
| Affected Media: | Groundwater | |
| Affected Media Status: | Confirmed | |
| Pesticides: | Not reported | |
| Petroleum Products: | Confirmed | |
| Phenolic Compounds: | Not reported | |
| Reactive Wastes: | Not reported | |
| Corrosive Wastes: | Not reported | |
| Radioactive Wastes: | Not reported | |
| Asbestos: | Not reported | |
| Responsible Unit: | NORTHWEST | |
| Arsenic Code: | Not reported | |
| MTBE Code: | Not reported | |
| UXO Code: | Not reported | |
| Dioxin: | Not reported | |
| Non-Halogenated Solvents: | | Not reported |
| Base/Neutral/Acid Organics: | | Not reported |
| Halogenated Organic Compounds: | | Not reported |
| EPA Priority Pollutants - Metals and Cyanide: | | Not reported |
| Metals - Other non-priority pollutant medals: | | Not reported |
| Polychlorinated biPhenyls (PCBs): | | Not reported |
| Polynuclear Aromatic Hydrocarbons (PAH): | | Not reported |

Map ID
Direction
Distance
Elevation

MAP FINDINGS

Site

Database(s)

EDR ID Number
EPA ID Number

PIONEER MARINE PLAZA (Continued)

1007080294

Conventional Contaminants, Organic: Not reported
Conventional Contaminants, Inorganic: Not reported
Tibutyl Tin Contaminant Group: Not reported
Bioassay/Benthic Failures Contaminant Group: Not reported
Wood Debris Contaminant Group: Not reported
Other Deleterious Substance Group: Not reported
Ecology Site Status (MTCA cleanup process): Ranked, Awaiting RA

Facility ID: 2742
Facility Type: Not reported
Region: Northwest
Ecology Status Code: 2
Entered Date: 12/10/1990
Updated Date: 6/24/2009
Brownfield Status: 0
Rank Status: 5
PSI Status: 1
Clean Method: Not reported
Drinking Water Type: Not reported
Cleanup Standard: Not reported
Acres Remediated: Not reported
Latitude: 47.99497
Longitude: -122.21401
Lat/Long: 47.99497 / -122.21401
Lat/Long (dms): 47 59 41.892 / -122 12 50.436
Media Status Desc: 1/1/0001
Affected Media: Soil
Affected Media Status: Confirmed
Pesticides: Not reported
Petroleum Products: Confirmed
Phenolic Compounds: Not reported
Reactive Wastes: Not reported
Corrosive Wastes: Not reported
Radioactive Wastes: Not reported
Asbestos: Not reported
Responsible Unit: NORTHWEST
Arsenic Code: Not reported
MTBE Code: Not reported
UXO Code: Not reported
Dioxin: Not reported

Non-Halogenated Solvents: Not reported
Base/Neutral/Acid Organics: Not reported
Halogenated Organic Compounds: Not reported
EPA Priority Pollutants - Metals and Cyanide: Not reported
Metals - Other non-priority pollutant medals: Not reported
Polychlorinated biPhenyls (PCBs): Not reported
Polynuclear Aromatic Hydrocarbons (PAH): Not reported
Conventional Contaminants, Organic: Not reported
Conventional Contaminants, Inorganic: Not reported
Tibutyl Tin Contaminant Group: Not reported
Bioassay/Benthic Failures Contaminant Group: Not reported
Wood Debris Contaminant Group: Not reported
Other Deleterious Substance Group: Not reported
Ecology Site Status (MTCA cleanup process): Ranked, Awaiting RA

Facility ID: 2742
Facility Type: Not reported

Map ID
Direction
Distance
Elevation

MAP FINDINGS

Site

Database(s)

EDR ID Number
EPA ID Number

PIONEER MARINE PLAZA (Continued)

1007080294

Region: Northwest
Ecology Status Code: 2
Entered Date: 12/10/1990
Updated Date: 6/24/2009
Brownfield Status: 0
Rank Status: 5
PSI Status: 1
Clean Method: Not reported
Drinking Water Type: Not reported
Cleanup Standard: Not reported
Acres Remediated: Not reported
Latitude: 47.99497
Longitude: -122.21401
Lat/Long: 47.99497 / -122.21401
Lat/Long (dms): 47 59 41.892 / -122 12 50.436
Media Status Desc: 1/1/0001
Affected Media: Surface Water
Affected Media Status: Suspected
Pesticides: Not reported
Petroleum Products: Suspected
Phenolic Compounds: Not reported
Reactive Wastes: Not reported
Corrosive Wastes: Not reported
Radioactive Wastes: Not reported
Asbestos: Not reported
Responsible Unit: NORTHWEST
Arsenic Code: Not reported
MTBE Code: Not reported
UXO Code: Not reported
Dioxin: Not reported
Non-Halogenated Solvents: Not reported
Base/Neutral/Acid Organics: Not reported
Halogenated Organic Compounds: Not reported
EPA Priority Pollutants - Metals and Cyanide: Not reported
Metals - Other non-priority pollutant medals: Not reported
Polychlorinated biPhenyls (PCBs): Not reported
Polynuclear Aromatic Hydrocarbons (PAH): Not reported
Conventional Contaminants, Organic: Not reported
Conventional Contaminants, Inorganic: Not reported
Tibutyl Tin Contaminant Group: Not reported
Bioassay/Benthic Failures Contaminant Group: Not reported
Wood Debris Contaminant Group: Not reported
Other Deleterious Substance Group: Not reported
Ecology Site Status (MTCA cleanup process): Ranked, Awaiting RA

Facility ID: 2742
Facility Type: Not reported
Region: Northwest
Ecology Status Code: 2
Entered Date: 12/10/1990
Updated Date: 6/24/2009
Brownfield Status: 0
Rank Status: 5
PSI Status: 1
Clean Method: Not reported
Drinking Water Type: Not reported
Cleanup Standard: Not reported

Map ID
Direction
Distance
Elevation

MAP FINDINGS

Site

Database(s)

EDR ID Number
EPA ID Number

PIONEER MARINE PLAZA (Continued)

1007080294

Acres Remediated: Not reported
Latitude: 47.99497
Longitude: -122.21401
Lat/Long: 47.99497 / -122.21401
Lat/Long (dms): 47 59 41.892 / -122 12 50.436
Media Status Desc: 1/1/0001
Affected Media: Sediment
Affected Media Status: Suspected
Pesticides: Not reported
Petroleum Products: Suspected
Phenolic Compounds: Not reported
Reactive Wastes: Not reported
Corrosive Wastes: Not reported
Radioactive Wastes: Not reported
Asbestos: Not reported
Responsible Unit: NORTHWEST
Arsenic Code: Not reported
MTBE Code: Not reported
UXO Code: Not reported
Dioxin: Not reported
Non-Halogenated Solvents: Not reported
Base/Neutral/Acid Organics: Not reported
Halogenated Organic Compounds: Not reported
EPA Priority Pollutants - Metals and Cyanide: Not reported
Metals - Other non-priority pollutant medals: Not reported
Polychlorinated biPhenyls (PCBs): Not reported
Polynuclear Aromatic Hydrocarbons (PAH): Not reported
Conventional Contaminants, Organic: Not reported
Conventional Contaminants, Inorganic: Not reported
Tibutyl Tin Contaminant Group: Not reported
Bioassay/Benthic Failures Contaminant Group: Not reported
Wood Debris Contaminant Group: Not reported
Other Deleterious Substance Group: Not reported
Ecology Site Status (MTCA cleanup process): Ranked, Awaiting RA

ALLSITES:

Facility Id: 2742
Latitude: 47.994970000000002
Longitude: -122.21401
Geographic location identifier (alias facid): 2742
Facility Name: PIONEER MARINE PLAZA
Latitude Decimal Degrees: 47.994970000000002
Longitude Decimal Degrees: -122.21401
Coordinate Point Areal Extent Code: 99
Horizontal Accuracy Code: 99
Coordinate Point Geographic Position Code: 99
Location Verified Code: N

Geographic Location Identifier (Alias Facid): 2742
Interaction (Aka Env Int) Type Code: SCS
Interaction (Aka Env Int) Description: State Cleanup Site
Interaction Status: A
Federal Program Identifier: Not reported
Interaction Start Date: 1/1/1900
Interaction End Date: Not reported
prgm_facil: PIONEER MARINE PLAZA
cur_sys_pr: TOXICS

Map ID
Direction
Distance
Elevation

MAP FINDINGS

Site

Database(s)

EDR ID Number
EPA ID Number

PIONEER MARINE PLAZA (Continued)

1007080294

cur_sys_nm: ISIS

HSL:

edr_fstat: WA
edr_fzip: Not reported
edr_fcnty: SNOHOMISH
edr_zip: Not reported
Facility Type: Hazardous Sites List
Facility Status: Awaiting Cleanup
FSID Number: 2742
Rank: 5
Region: NW

O120
ESE
1/2-1
0.972 mi.
5130 ft.

EVERETT PLATING INC
2413 HEWITT AVE
EVERETT, WA 98201
Site 1 of 2 in cluster O

RCRA-NonGen 1000415960
FINDS WAD981763691
CSCSL
ALLSITES
HSL

Relative:
Higher

RCRA-NonGen:

Date form received by agency: 07/17/2002
Facility name: EVERETT PLATING INC
Facility address: 2413 HEWITT AVE
EVERETT, WA 982013735
EPA ID: WAD981763691
Contact: MIKE PILLER
Contact address: 2413 HEWITT AVE
EVERETT, WA 98201-3735
Contact country: US
Contact telephone: (425)259-3299
Contact email: Not reported
EPA Region: 10
Land type: Private
Classification: Non-Generator
Description: Handler: Non-Generators do not presently generate hazardous waste

Actual:
69 ft.

Owner/Operator Summary:

Owner/operator name: PHILLIPS MANAGEMENT INC
Owner/operator address: 2413 HEWITT AVE
EVERETT, WA 98201
Owner/operator country: US
Owner/operator telephone: Not reported
Legal status: Private
Owner/Operator Type: Owner
Owner/Op start date: 09/07/2000
Owner/Op end date: Not reported

Handler Activities Summary:

U.S. importer of hazardous waste: No
Mixed waste (haz. and radioactive): No
Recycler of hazardous waste: No
Transporter of hazardous waste: No
Treater, storer or disposer of HW: No
Underground injection activity: No
On-site burner exemption: No

Map ID
Direction
Distance
Elevation

MAP FINDINGS

Site

Database(s)

EDR ID Number
EPA ID Number

EVERETT PLATING INC (Continued)

1000415960

Furnace exemption: No
Used oil fuel burner: No
Used oil processor: No
Used oil refiner: No
Used oil fuel marketer to burner: No
Used oil Specification marketer: No
Used oil transfer facility: No
Used oil transporter: No
Off-site waste receiver: Commercial status unknown

Facility Has Received Notices of Violations:

Regulation violated: SR - -145(3)
Area of violation: Generators - General
Date violation determined: 08/11/2000
Date achieved compliance: 10/03/2000
Violation lead agency: State
Enforcement action: WRITTEN INFORMAL
Enforcement action date: 08/17/2000
Enf. disposition status: Not reported
Enf. disp. status date: Not reported
Enforcement lead agency: State
Proposed penalty amount: Not reported
Final penalty amount: Not reported
Paid penalty amount: Not reported

Evaluation Action Summary:

Evaluation date: 08/11/2000
Evaluation: COMPLIANCE EVALUATION INSPECTION ON-SITE
Area of violation: Generators - General
Date achieved compliance: 10/03/2000
Evaluation lead agency: State

Evaluation date: 12/10/1990
Evaluation: COMPLIANCE ASSISTANCE VISIT
Area of violation: Not reported
Date achieved compliance: Not reported
Evaluation lead agency: State

FINDS:

Registry ID: 110001920011

Environmental Interest/Information System

Washington Facility / Site Identification System (WA-FSIS) provides a means to query and display data maintained by the Washington Department of Ecology. This system contains key information for each facility/site that is currently, or has been, of interest to the Air Quality, Dam Safety, Hazardous Waste, Toxics Cleanup, and Water Quality Programs.

RCRAInfo is a national information system that supports the Resource Conservation and Recovery Act (RCRA) program through the tracking of events and activities related to facilities that generate, transport, and treat, store, or dispose of hazardous waste. RCRAInfo allows RCRA program staff to track the notification, permit, compliance, and corrective action activities required under RCRA.

Map ID
Direction
Distance
Elevation

MAP FINDINGS

Site

Database(s)

EDR ID Number
EPA ID Number

EVERETT PLATING INC (Continued)

1000415960

CSCSL:

Facility ID: 2798
Facility Type: Independent
Region: Northwest
Ecology Status Code: 2
Entered Date: 9/14/1992
Updated Date: 6/24/2009
Brownfield Status: 0
Rank Status: 5
PSI Status: Not reported
Clean Method: Not reported
Drinking Water Type: Not reported
Cleanup Standard: Not reported
Acres Remediated: Not reported
Latitude: 47.979216
Longitude: -122.196538
Lat/Long: 47.979216 / -122.196538
Lat/Long (dms): 47 58 45.178 / -122 11 47.537
Media Status Desc: 1/1/0001
Affected Media: Groundwater
Affected Media Status: Suspected
Pesticides: Not reported
Petroleum Products: Suspected
Phenolic Compounds: Not reported
Reactive Wastes: Not reported
Corrosive Wastes: Not reported
Radioactive Wastes: Not reported
Asbestos: Not reported
Responsible Unit: NORTHWEST
Arsenic Code: Not reported
MTBE Code: Not reported
UXO Code: Not reported
Dioxin: Not reported
Non-Halogenated Solvents: Not reported
Base/Neutral/Acid Organics: Not reported
Halogenated Organic Compounds: Suspected
EPA Priority Pollutants - Metals and Cyanide: Suspected
Metals - Other non-priority pollutant medals: Suspected
Polychlorinated biPhenyls (PCBs): Not reported
Polynuclear Aromatic Hydrocarbons (PAH): Not reported
Conventional Contaminants, Organic: Not reported
Conventional Contaminants, Inorganic: Not reported
Tibutyl Tin Contaminant Group: Not reported
Bioassay/Benthic Failures Contaminant Group: Not reported
Wood Debris Contaminant Group: Not reported
Other Deleterious Substance Group: Not reported
Ecology Site Status (MTCA cleanup process): Ranked, Awaiting RA

Facility ID: 2798
Facility Type: Independent
Region: Northwest
Ecology Status Code: 2
Entered Date: 9/14/1992
Updated Date: 6/24/2009
Brownfield Status: 0
Rank Status: 5
PSI Status: Not reported

Map ID
Direction
Distance
Elevation

MAP FINDINGS

Site

Database(s)

EDR ID Number
EPA ID Number

EVERETT PLATING INC (Continued)

1000415960

Clean Method: Not reported
Drinking Water Type: Not reported
Cleanup Standard: Not reported
Acres Remediated: Not reported
Latitude: 47.979216
Longitude: -122.196538
Lat/Long: 47.979216 / -122.196538
Lat/Long (dms): 47 58 45.178 / -122 11 47.537
Media Status Desc: 1/1/0001
Affected Media: Soil
Affected Media Status: Suspected
Pesticides: Not reported
Petroleum Products: Suspected
Phenolic Compounds: Not reported
Reactive Wastes: Not reported
Corrosive Wastes: Not reported
Radioactive Wastes: Not reported
Asbestos: Not reported
Responsible Unit: NORTHWEST
Arsenic Code: Not reported
MTBE Code: Not reported
UXO Code: Not reported
Dioxin: Not reported
Non-Halogenated Solvents: Not reported
Base/Neutral/Acid Organics: Not reported
Halogenated Organic Compounds: Suspected
EPA Priority Pollutants - Metals and Cyanide: Suspected
Metals - Other non-priority pollutant medals: Suspected
Polychlorinated biPhenyls (PCBs): Not reported
Polynuclear Aromatic Hydrocarbons (PAH): Not reported
Conventional Contaminants, Organic: Not reported
Conventional Contaminants, Inorganic: Not reported
Tibutyl Tin Contaminant Group: Not reported
Bioassay/Benthic Failures Contaminant Group: Not reported
Wood Debris Contaminant Group: Not reported
Other Deleterious Substance Group: Not reported
Ecology Site Status (MTCA cleanup process): Ranked, Awaiting RA

ALLSITES:

Facility Id: 2798
Latitude: 47.979216000000001
Longitude: -122.196538
Geographic location identifier (alias facid): 2798
Facility Name: EVERETT PLATING INC
Latitude Decimal Degrees: 47.979216000000001
Longitude Decimal Degrees: -122.196538
Coordinate Point Areal Extent Code: 99
Horizontal Accuracy Code: 10
Coordinate Point Geographic Position Code: 99
Location Verified Code: N

Geographic Location Identifier (Alias Facid): 2798
Interaction (Aka Env Int) Type Code: HWG
Interaction (Aka Env Int) Description: Hazardous Waste Generator
Interaction Status: I
Federal Program Identifier: WAD981763691
Interaction Start Date: 9/7/2000

Map ID
Direction
Distance
Elevation

MAP FINDINGS

Site

Database(s)

EDR ID Number
EPA ID Number

EVERETT PLATING INC (Continued)

1000415960

Interaction End Date: 12/31/2000
prgm_facil: Not reported
cur_sys_pr: HAZWASTE
cur_sys_nm: TURBOWASTE

Geographic Location Identifier (Alias Facid): 2798
Interaction (Aka Env Int) Type Code: INDPNDNT
Interaction (Aka Env Int) Description: Independent Cleanup
Interaction Status: A
Federal Program Identifier: Not reported
Interaction Start Date: 1/1/1900
Interaction End Date: Not reported
prgm_facil: EVERETT PLATING INC
cur_sys_pr: TOXICS
cur_sys_nm: ISIS

Geographic Location Identifier (Alias Facid): 2798
Interaction (Aka Env Int) Type Code: HWG
Interaction (Aka Env Int) Description: Hazardous Waste Generator
Interaction Status: I
Federal Program Identifier: WAD981763691
Interaction Start Date: 3/9/1987
Interaction End Date: 12/31/1990
prgm_facil: Not reported
cur_sys_pr: HAZWASTE
cur_sys_nm: TURBOWASTE

HSL:

edr_fstat: WA
edr_fzip: Not reported
edr_fcnty: SNOHOMISH
edr_zip: Not reported
Facility Type: Hazardous Sites List
Facility Status: Awaiting Cleanup
FSID Number: 2798
Rank: 5
Region: NW

O121
ESE
1/2-1
0.977 mi.
5156 ft.

PACIFIC PLATING AERO FANCY STAMPS
2421 HEWITT AV
EVERETT, WA 98201
Site 2 of 2 in cluster O

RCRA-NonGen **1000326443**
FINDS **WAD067150458**
CSCSL
ALLSITES
HSL

Relative:
Higher

RCRA-NonGen:
Date form received by agency: 03/09/1987
Facility name: PACIFIC PLATING AERO FANCY STAMPS
Facility address: 2421 HEWITT AV
EVERETT, WA 98201
EPA ID: WAD067150458
Mailing address: 2421 HEWITT AVE
EVERETT, WA 98201-3735
Contact: CHARLES HANKE
Contact address: 2421 HEWITT AVE
EVERETT, WA 98201-3735
Contact country: US

Actual:
70 ft.

Map ID
Direction
Distance
Elevation

MAP FINDINGS

Site

Database(s)

EDR ID Number
EPA ID Number

PACIFIC PLATING AERO FANCY STAMPS (Continued)

1000326443

Contact telephone: (360)794-1945
Contact email: Not reported
EPA Region: 10
Classification: Non-Generator
Description: Handler: Non-Generators do not presently generate hazardous waste

Owner/Operator Summary:

Owner/operator name: AERO PACIFIC FINISH INC
Owner/operator address: 2421 HEWITT AVE
EVERETT, WA 98201
Owner/operator country: US
Owner/operator telephone: Not reported
Legal status: Private
Owner/Operator Type: Owner
Owner/Op start date: 03/09/1987
Owner/Op end date: Not reported

Handler Activities Summary:

U.S. importer of hazardous waste: No
Mixed waste (haz. and radioactive): No
Recycler of hazardous waste: No
Transporter of hazardous waste: No
Treater, storer or disposer of HW: No
Underground injection activity: No
On-site burner exemption: No
Furnace exemption: No
Used oil fuel burner: No
Used oil processor: No
User oil refiner: No
Used oil fuel marketer to burner: No
Used oil Specification marketer: No
Used oil transfer facility: No
Used oil transporter: No
Off-site waste receiver: Commercial status unknown

Violation Status: No violations found

FINDS:

Registry ID: 110005324675

Environmental Interest/Information System

Washington Facility / Site Identification System (WA-FSIS) provides a means to query and display data maintained by the Washington Department of Ecology. This system contains key information for each facility/site that is currently, or has been, of interest to the Air Quality, Dam Safety, Hazardous Waste, Toxics Cleanup, and Water Quality Programs.

RCRAInfo is a national information system that supports the Resource Conservation and Recovery Act (RCRA) program through the tracking of events and activities related to facilities that generate, transport, and treat, store, or dispose of hazardous waste. RCRAInfo allows RCRA program staff to track the notification, permit, compliance, and corrective action activities required under RCRA.

Map ID
Direction
Distance
Elevation

MAP FINDINGS

Site

Database(s)

EDR ID Number
EPA ID Number

PACIFIC PLATING AERO FANCY STAMPS (Continued)

1000326443

CSCSL:

Facility ID: 20511
Facility Type: Not reported
Region: Northwest
Ecology Status Code: 2
Entered Date: 1/31/1997
Updated Date: 6/24/2009
Brownfield Status: 0
Rank Status: 5
PSI Status: Not reported
Clean Method: Not reported
Drinking Water Type: Not reported
Cleanup Standard: Not reported
Acres Remediated: Not reported
Latitude: 47.978838
Longitude: -122.198296
Lat/Long: 47.978838 / -122.198296
Lat/Long (dms): 47 58 43.817 / -122 11 53.866
Media Status Desc: 1/1/0001
Affected Media: Groundwater
Affected Media Status: Suspected
Pesticides: Not reported
Petroleum Products: Suspected
Phenolic Compounds: Not reported
Reactive Wastes: Not reported
Corrosive Wastes: Not reported
Radioactive Wastes: Not reported
Asbestos: Not reported
Responsible Unit: NORTHWEST
Arsenic Code: Not reported
MTBE Code: Not reported
UXO Code: Not reported
Dioxin: Not reported
Non-Halogenated Solvents: Not reported
Base/Neutral/Acid Organics: Not reported
Halogenated Organic Compounds: Not reported
EPA Priority Pollutants - Metals and Cyanide: Suspected
Metals - Other non-priority pollutant medals: Not reported
Polychlorinated biPhenyls (PCBs): Not reported
Polynuclear Aromatic Hydrocarbons (PAH): Not reported
Conventional Contaminants, Organic: Not reported
Conventional Contaminants, Inorganic: Not reported
Tibutyl Tin Contaminant Group: Not reported
Bioassay/Benthic Failures Contaminant Group: Not reported
Wood Debris Contaminant Group: Not reported
Other Deleterious Substance Group: Not reported
Ecology Site Status (MTCA cleanup process): Ranked, Awaiting RA

Facility ID: 20511
Facility Type: Not reported
Region: Northwest
Ecology Status Code: 2
Entered Date: 1/31/1997
Updated Date: 6/24/2009
Brownfield Status: 0
Rank Status: 5
PSI Status: Not reported

Map ID
Direction
Distance
Elevation

MAP FINDINGS

Site

Database(s)

EDR ID Number
EPA ID Number

PACIFIC PLATING AERO FANCY STAMPS (Continued)

1000326443

Clean Method: Not reported
Drinking Water Type: Not reported
Cleanup Standard: Not reported
Acres Remediated: Not reported
Latitude: 47.978838
Longitude: -122.198296
Lat/Long: 47.978838 / -122.198296
Lat/Long (dms): 47 58 43.817 / -122 11 53.866
Media Status Desc: 1/1/0001
Affected Media: Soil
Affected Media Status: Confirmed
Pesticides: Not reported
Petroleum Products: Confirmed
Phenolic Compounds: Not reported
Reactive Wastes: Not reported
Corrosive Wastes: Not reported
Radioactive Wastes: Not reported
Asbestos: Not reported
Responsible Unit: NORTHWEST
Arsenic Code: Not reported
MTBE Code: Not reported
UXO Code: Not reported
Dioxin: Not reported
Non-Halogenated Solvents: Suspected
Base/Neutral/Acid Organics: Not reported
Halogenated Organic Compounds: Not reported
EPA Priority Pollutants - Metals and Cyanide: Below Cleanup Level
Metals - Other non-priority pollutant medals: Not reported
Polychlorinated biPhenyls (PCBs): Not reported
Polynuclear Aromatic Hydrocarbons (PAH): Not reported
Conventional Contaminants, Organic: Not reported
Conventional Contaminants, Inorganic: Not reported
Tibutyl Tin Contaminant Group: Not reported
Bioassay/Benthic Failures Contaminant Group: Not reported
Wood Debris Contaminant Group: Not reported
Other Deleterious Substance Group: Not reported
Ecology Site Status (MTCA cleanup process): Ranked, Awaiting RA

ALLSITES:

Facility Id: 20511
Latitude: 47.978838000000003
Longitude: -122.198296
Geographic location identifier (alias facid): 20511
Facility Name: PACIFIC PLATING AERO FANCY STAMPS
Latitude Decimal Degrees: 47.978838000000003
Longitude Decimal Degrees: -122.198296
Coordinate Point Areal Extent Code: 4
Horizontal Accuracy Code: 7
Coordinate Point Geographic Position Code: 5
Location Verified Code: N

Geographic Location Identifier (Alias Facid): 20511
Interaction (Aka Env Int) Type Code: HWG
Interaction (Aka Env Int) Description: Hazardous Waste Generator
Interaction Status: I
Federal Program Identifier: WAD067150458
Interaction Start Date: 3/9/1987

Map ID
Direction
Distance
Elevation

MAP FINDINGS

Site

Database(s)

EDR ID Number
EPA ID Number

PACIFIC PLATING AERO FANCY STAMPS (Continued)

1000326443

Interaction End Date: 1/27/1993
prgm_facil: Not reported
cur_sys_pr: HAZWASTE
cur_sys_nm: TURBOWASTE

Geographic Location Identifier (Alias Facid): 20511
Interaction (Aka Env Int) Type Code: SCS
Interaction (Aka Env Int) Description: State Cleanup Site
Interaction Status: A
Federal Program Identifier: Not reported
Interaction Start Date: 1/31/1997
Interaction End Date: Not reported
prgm_facil: PACIFIC PLATING AERO FANCY STAMPS
cur_sys_pr: TOXICS
cur_sys_nm: ISIS

HSL:

edr_fstat: WA
edr_fzip: Not reported
edr_fcnty: SNOHOMISH
edr_zip: Not reported
Facility Type: Hazardous Sites List
Facility Status: Awaiting Cleanup
FSID Number: 20511
Rank: 5
Region: NW

122
SE
1/2-1
0.984 mi.
5194 ft.

PENSKE TRUCK LEASING CO., L.P.
3225 MCDUGALL AVE
EVERETT, WA 98201

RCRA-CESQG 1004794275
FINDS WAD988501086
CSCSL
ALLSITES
MANIFEST
VCP

Relative:
Higher

RCRA-CESQG:

Actual:
68 ft.

Date form received by agency: 01/02/2008
Facility name: PENSKE TRUCK LEASING CO., L.P.
Facility address: 3225 MCDUGALL AVE
EVERETT, WA 98201
EPA ID: WAD988501086
Mailing address: ROUTE 10 GREEN HILLS
PO BOX 7635
READING, PA 19603
Contact: CRAIG KIECKER
Contact address: ROUTE 10 GREEN HILLS PO BOX 7635
READING, PA 19603
Contact country: US
Contact telephone: (425)258-4300
Contact email: Not reported
EPA Region: 10
Classification: Conditionally Exempt Small Quantity Generator
Description: Handler: generates 100 kg or less of hazardous waste per calendar month, and accumulates 1000 kg or less of hazardous waste at any time; or generates 1 kg or less of acutely hazardous waste per calendar month, and accumulates at any time: 1 kg or less of acutely hazardous waste; or 100 kg or less of any residue or contaminated soil, waste or

Map ID
Direction
Distance
Elevation

MAP FINDINGS

Site

Database(s)

EDR ID Number
EPA ID Number

PENSKE TRUCK LEASING CO., L.P. (Continued)

1004794275

other debris resulting from the cleanup of a spill, into or on any land or water, of acutely hazardous waste; or generates 100 kg or less of any residue or contaminated soil, waste or other debris resulting from the cleanup of a spill, into or on any land or water, of acutely hazardous waste during any calendar month, and accumulates at any time: 1 kg or less of acutely hazardous waste; or 100 kg or less of any residue or contaminated soil, waste or other debris resulting from the cleanup of a spill, into or on any land or water, of acutely hazardous waste

Owner/Operator Summary:

Owner/operator name: PENSKE TRUCK LEASING CO., L.P.
Owner/operator address: ROUTE 10 GREEN HILLS PO BOX 7635
READING, PA 19603
Owner/operator country: US
Owner/operator telephone: Not reported
Legal status: Private
Owner/Operator Type: Operator
Owner/Op start date: 03/13/1997
Owner/Op end date: Not reported

Handler Activities Summary:

U.S. importer of hazardous waste: No
Mixed waste (haz. and radioactive): No
Recycler of hazardous waste: No
Transporter of hazardous waste: No
Treater, storer or disposer of HW: No
Underground injection activity: No
On-site burner exemption: No
Furnace exemption: No
Used oil fuel burner: No
Used oil processor: No
User oil refiner: No
Used oil fuel marketer to burner: No
Used oil Specification marketer: No
Used oil transfer facility: No
Used oil transporter: No
Off-site waste receiver: Commercial status unknown

Historical Generators:

Date form received by agency: 12/31/2007
Facility name: PENSKE TRUCK LEASING CO., L.P.
Classification: Not a generator, verified

Date form received by agency: 12/31/2005
Facility name: PENSKE TRUCK LEASING CO., L.P.
Classification: Not a generator, verified

Date form received by agency: 12/31/2003
Facility name: PENSKE TRUCK LEASING CO., L.P.
Classification: Not a generator, verified

Violation Status: No violations found

FINDS:

Map ID
Direction
Distance
Elevation

MAP FINDINGS

Site

Database(s)

EDR ID Number
EPA ID Number

PENSKE TRUCK LEASING CO., L.P. (Continued)

1004794275

Registry ID: 110005371882

Environmental Interest/Information System

Washington Facility / Site Identification System (WA-FSIS) provides a means to query and display data maintained by the Washington Department of Ecology. This system contains key information for each facility/site that is currently, or has been, of interest to the Air Quality, Dam Safety, Hazardous Waste, Toxics Cleanup, and Water Quality Programs.

RCRAInfo is a national information system that supports the Resource Conservation and Recovery Act (RCRA) program through the tracking of events and activities related to facilities that generate, transport, and treat, store, or dispose of hazardous waste. RCRAInfo allows RCRA program staff to track the notification, permit, compliance, and corrective action activities required under RCRA.

CSCSL:

Facility ID: 29548842
Facility Type: VCP
Region: Northwest
Ecology Status Code: 3
Entered Date: 4/26/2002
Updated Date: 8/4/2004
Brownfield Status: 0
Rank Status: Not reported
PSI Status: Not reported
Clean Method: Not reported
Drinking Water Type: Not reported
Cleanup Standard: Not reported
Acres Remediated: Not reported
Latitude: 47.97488
Longitude: -122.20006
Lat/Long: 47.97488 / -122.20006
Lat/Long (dms): 47 58 29.568 / -122 12 0.216
Media Status Desc: 1/1/0001
Affected Media: Soil
Affected Media Status: Confirmed
Pesticides: Not reported
Petroleum Products: Confirmed
Phenolic Compounds: Not reported
Reactive Wastes: Not reported
Corrosive Wastes: Not reported
Radioactive Wastes: Not reported
Asbestos: Not reported
Responsible Unit: NORTHWEST
Arsenic Code: Not reported
MTBE Code: Not reported
UXO Code: Not reported
Dioxin: Not reported
Non-Halogenated Solvents: Confirmed
Base/Neutral/Acid Organics: Not reported
Halogenated Organic Compounds: Not reported
EPA Priority Pollutants - Metals and Cyanide: Not reported
Metals - Other non-priority pollutant medals: Not reported
Polychlorinated biPhenyls (PCBs): Not reported

Map ID
Direction
Distance
Elevation

MAP FINDINGS

Site

Database(s)

EDR ID Number
EPA ID Number

PENSKE TRUCK LEASING CO., L.P. (Continued)

1004794275

Polynuclear Aromatic Hydrocarbons (PAH): Confirmed
Conventional Contaminants, Organic: Not reported
Conventional Contaminants, Inorganic: Not reported
Tibutyl Tin Contaminant Group: Not reported
Bioassay/Benthic Failures Contaminant Group: Not reported
Wood Debris Contaminant Group: Not reported
Other Deleterious Substance Group: Not reported
Ecology Site Status (MTCA cleanup process): RA in Progress

ALLSITES:

Facility Id: 29548842
Latitude: 47.974879999999999
Longitude: -122.200059999999999
Geographic location identifier (alias facid): 29548842
Facility Name: Penske Truck Leasing Co LP Everett
Latitude Decimal Degrees: 47.974879999999999
Longitude Decimal Degrees: -122.200059999999999
Coordinate Point Areal Extent Code: 99
Horizontal Accuracy Code: 9
Coordinate Point Geographic Position Code: 8
Location Verified Code: N

Geographic Location Identifier (Alias Facid): 29548842
Interaction (Aka Env Int) Type Code: HWG
Interaction (Aka Env Int) Description: Hazardous Waste Generator
Interaction Status: A
Federal Program Identifier: WAD988501086
Interaction Start Date: 2/6/1992
Interaction End Date: Not reported
prgm_facil: Not reported
cur_sys_pr: HAZWASTE
cur_sys_nm: TURBOWASTE

Geographic Location Identifier (Alias Facid): 29548842
Interaction (Aka Env Int) Type Code: VOLCLNST
Interaction (Aka Env Int) Description: Voluntary Cleanup Sites
Interaction Status: A
Federal Program Identifier: NW1301
Interaction Start Date: 7/21/2004
Interaction End Date: Not reported
prgm_facil: Penske Truck Leasing Co LP Everett
cur_sys_pr: TOXICS
cur_sys_nm: ISIS

Geographic Location Identifier (Alias Facid): 29548842
Interaction (Aka Env Int) Type Code: SCS
Interaction (Aka Env Int) Description: State Cleanup Site
Interaction Status: I
Federal Program Identifier: Not reported
Interaction Start Date: 4/26/2002
Interaction End Date: 7/21/2004
prgm_facil: Penske Truck Leasing Co LP Everett
cur_sys_pr: TOXICS
cur_sys_nm: ISIS

Geographic Location Identifier (Alias Facid): 29548842
Interaction (Aka Env Int) Type Code: TIER2

Map ID
Direction
Distance
Elevation

MAP FINDINGS

Site

Database(s)

EDR ID Number
EPA ID Number

PENSKE TRUCK LEASING CO., L.P. (Continued)

1004794275

Interaction (Aka Env Int) Description: Emergency/Haz Chem Rpt TIER2
Interaction Status: A
Federal Program Identifier: WAD988501086
Interaction Start Date: 1/1/1994
Interaction End Date: Not reported
prgm_facil: Not reported
cur_sys_pr: HAZWASTE
cur_sys_nm: EPCRA

WA MANIFEST:

Facility Site ID Number: 29548842
SWC Desc: Not reported
FWC Desc: Not reported
Form Comm: Not reported
Data Year: Not reported
Permit by Rule: False
Treatment by Generator: False
Mixed radioactive waste: False
Importer of hazardous waste: False
Immediate recycler: False
Treatment/Storage/Disposal/Recycling Facility: False
Generator of dangerous fuel waste: False
Generator marketing to burner: False
"Other marketers (i.e., blender, distributor, etc.)": False
Utility boiler burner: False
Industry boiler burner: False
Industrial Furnace: False
Smelter deferral: False
Universal waste - batteries - generate: False
Universal waste - thermostats - generate: False
Universal waste - mercury - generate: False
Universal waste - lamps - generate: False
Universal waste - batteries - accumulate: False
Universal waste - thermostats - accumulate: False
Universal waste - mercury - accumulate: False
Universal waste - lamps - accumulate: False
Destination Facility for Universal Waste: False
Off-specification used oil burner - utility boiler: False
Off-specification used oil burner - industrial boiler: False
Off-specification used oil burner - industrial furnace: False
EPA ID: WAD988501086
Facility Address 2: Not reported
TAX REG NBR: 601103725
NAICS CD: 53212
BUSINESS TYPE: Truck Rental/Leasing
MAIL NAME: Penske Truck Leasing Co., L.P.
MAIL ADDR LINE1: Route 10 Green Hills
MAIL ADDR LINE2: PO Box 7635
MAIL CITY,ST,ZIP: READING, PA 19603
MAIL COUNTRY: UNITED STATES
LEGAL ORG NAME: Penske Truck Leasing Co., L.P.
LEGAL ORG TYPE: Private
LEGAL ADDR LINE1: Route 10 Green Hills
LEGAL ADDR LINE2: PO Box 7635
LEGAL CITY,ST,ZIP: READING, PA 19603
LEGAL COUNTRY: UNITED STATES

Map ID
Direction
Distance
Elevation

MAP FINDINGS

Site

Database(s)

EDR ID Number
EPA ID Number

PENSKE TRUCK LEASING CO., L.P. (Continued)

1004794275

LEGAL PHONE NBR: (610)775-6298
LEGAL EFFECTIVE DATE: 3/1/2001
LAND ORG NAME: Depot Properties, LLC
LAND ORG TYPE: Private
LAND PERSON NAME: Not reported
LAND ADDR LINE1: 2821 Rucker Street
LAND CITY,ST,ZIP: Everett, WA 98201
LAND COUNTRY: UNITED STATES
LAND PHONE NBR: (425) 259-6928
OPERATOR ORG NAME: Penske Truck Leasing Co., L.P.
OPERATOR ORG TYPE: Private
OPERATOR ADDR LINE1: Route 10 Green Hills
OPERATOR ADDR LINE2: PO Box 7635
OPERATOR CITY,ST,ZIP: READING, PA 19603
OPERATOR COUNTRY: UNITED STATES
OPERATOR PHONE NBR: (610) 775-6298
OPERATOR EFFECTIVE DATE: 03/13/97
SITE CONTACT NAME: Craig Kiecker
SITE CONTACT ADDR LINE1: 3225 MCDUGALL AVE
SITE CONTACT ZIP: EVERETT, WA 98201-4457
SITE CONTACT COUNTRY: UNITED STATES
SITE CONTACT PHONE NBR: (425)258-4300
SITE CONTACT EMAIL: Not reported
FORM CONTACT NAME: Michael Costanza
FORM CONTACT ADDR LINE1: Route 10 Green Hills
FORM CONTACT ADDR LINE2: PO Box 7635
FORM CONTACT CITY,ST,ZIP: READING, PA 19603
FORM CONTACT COUNTRY: UNITED STATES
FORM CONTACT PHONE NBR: (610) 775-6471
FORM CONTACT EMAIL: mike.costanza@penske.com
GEN STATUS CD: SQG
MONTHLY GENERATION: False
BATCH GENERATION: False
ONE TIME GENERATION: False
TRANSPORTS OWN WASTE: False
TRANSPORTS OTHRS WASTE: False
RECYCLER ONSITE: False
TRANSFER FACILITY: False
OTHER EXEMPTION: Not reported
UW BATTERY GEN: False
USED OIL TRANSPORTER: False
USED OIL TRANSFER FACILITY: False
USED OIL PROCESSOR: False
USED OIL REREFINER: False
USED OIL FUEL MRKTR DIRECTS SHPMNTS: False
USED OIL FUEL MRKTR MEETS SPECS: False

Facility Site ID Number: 29548842
SWC Desc: Not reported
FWC Desc: Not reported
Form Comm: Not reported
Data Year: Not reported
Permit by Rule: No
Treatment by Generator: No
Mixed radioactive waste: No
Importer of hazardous waste: No
Immediate recycler: No

Map ID
Direction
Distance
Elevation

MAP FINDINGS

Site

Database(s)

EDR ID Number
EPA ID Number

PENSKE TRUCK LEASING CO., L.P. (Continued)

1004794275

Treatment/Storage/Disposal/Recycling Facility: No
Generator of dangerous fuel waste: No
Generator marketing to burner: No
"Other marketers (i.e., blender, distributor, etc.)": No
Utility boiler burner: No
Industry boiler burner: No
Industrial Furnace: No
Smelter defferal: No
Universal waste - batteries - generate: No
Universal waste - thermostats - generate: No
Universal waste - mercury - generate: No
Universal waste - lamps - generate: No
Universal waste - batteries - accumulate: No
Universal waste - thermostats - accumulate: No
Universal waste - mercury - accumulate: No
Universal waste - lamps - accumulate: No
Destination Facility for Universal Waste: No
Off-specification used oil burner - utility boiler: No
Off-specification used oil burner - industrial boiler: No
Off-specification used oil burner - industrial furnace: No
EPA ID: WAD988501086
Facility Address 2: Not reported
TAX REG NBR: 601103725
NAICS CD: 53212
BUSINESS TYPE: Not reported
MAIL NAME: Penske Truck Leasing Co. L.P.
MAIL ADDR LINE1: Route 10 Green Hills
MAIL ADDR LINE2: PO Box 7635
MAIL CITY,ST,ZIP: READING, PA 19603
MAIL COUNTRY: UNITED STATES
LEGAL ORG NAME: Penske Truck Leasing Co. L.P.
LEGAL ORG TYPE: Private
LEGAL ADDR LINE1: Route 10 Green Hills
LEGAL ADDR LINE2: PO Box 7635
LEGAL CITY,ST,ZIP: READING, PA 19603
LEGAL COUNTRY: UNITED STATES
LEGAL PHONE NBR: (610)775-6298
LEGAL EFFECTIVE DATE: 3/1/2001
LAND ORG NAME: Depot Properties LLC
LAND ORG TYPE: Private
LAND PERSON NAME: Not reported
LAND ADDR LINE1: 2821 Rucker Street
LAND CITY,ST,ZIP: Everett, WA 98201
LAND COUNTRY: UNITED STATES
LAND PHONE NBR: (425) 259-6928
OPERATOR ORG NAME: Penske Truck Leasing Co. L.P.
OPERATOR ORG TYPE: Private
OPERATOR ADDR LINE1: Route 10 Green Hills
OPERATOR ADDR LINE2: PO Box 7635
OPERATOR CITY,ST,ZIP: READING, PA 19603
OPERATOR COUNTRY: UNITED STATES
OPERATOR PHONE NBR: (610) 775-6298
OPERATOR EFFECTIVE DATE: 3/13/1997
SITE CONTACT NAME: Robert Witters
SITE CONTACT ADDR LINE1: 3225 MCDougall Ave
SITE CONTACT ZIP: EVERETT, WA 98201-4457
SITE CONTACT COUNTRY: UNITED STATES

Map ID
Direction
Distance
Elevation

MAP FINDINGS

Site

Database(s)

EDR ID Number
EPA ID Number

PENSKE TRUCK LEASING CO., L.P. (Continued)

1004794275

SITE CONTACT PHONE NBR: (425)258-4300
SITE CONTACT EMAIL: Not reported
FORM CONTACT NAME: Michael Costanza
FORM CONTACT ADDR LINE1: Route 10 Green Hills
FORM CONTACT ADDR LINE2: PO Box 7635
FORM CONTACT CITY,ST,ZIP: READING, PA 19603
FORM CONTACT COUNTRY: UNITED STATES
FORM CONTACT PHONE NBR: (610) 775-6471
FORM CONTACT EMAIL: mike.costanza@penske.com
GEN STATUS CD: SQG
MONTHLY GENERATION: No
BATCH GENERATION: No
ONE TIME GENERATION: No
TRANSPORTS OWN WASTE: No
TRANSPORTS OTHRS WASTE: No
RECYCLER ONSITE: No
TRANSFER FACILITY: No
OTHER EXEMPTION: Not reported
UW BATTERY GEN: No
USED OIL TRANSPORTER: No
USED OIL TRANSFER FACILITY: No
USED OIL PROCESSOR: No
USED OIL REREFINER: No
USED OIL FUEL MRKTR DIRECTS SHPMNTS: No
USED OIL FUEL MRKTR MEETS SPECS: No

Facility Site ID Number: 29548842
SWC Desc: Not reported
FWC Desc: Not reported
Form Comm: Not reported
Data Year: 2009
Permit by Rule: False
Treatment by Generator: False
Mixed radioactive waste: False
Importer of hazardous waste: False
Immediate recycler: False
Treatment/Storage/Disposal/Recycling Facility: False
Generator of dangerous fuel waste: False
Generator marketing to burner: False
"Other marketers (i.e., blender, distributor, etc.)": False
Utility boiler burner: False
Industry boiler burner: False
Industrial Furnace: False
Smelter defferal: False
Universal waste - batteries - generate: False
Universal waste - thermostats - generate: False
Universal waste - mercury - generate: False
Universal waste - lamps - generate: False
Universal waste - batteries - accumulate: False
Universal waste - thermostats - accumulate: False
Universal waste - mercury - accumulate: False
Universal waste - lamps - accumulate: False
Destination Facility for Universal Waste: False
Off-specification used oil burner - utility boiler: False
Off-specification used oil burner - industrial boiler: False
Off-specification used oil burner - industrial furnace: False
EPA ID: WAD988501086

Map ID
Direction
Distance
Elevation

MAP FINDINGS

Site

Database(s)

EDR ID Number
EPA ID Number

PENSKE TRUCK LEASING CO., L.P. (Continued)

1004794275

Facility Address 2: Not reported
TAX REG NBR: 601103725
NAICS CD: 532120
BUSINESS TYPE: Truck Rental/Leasing
MAIL NAME: Penske Truck Leasing Co., L.P.
MAIL ADDR LINE1: Route 10 Green Hills
MAIL ADDR LINE2: PO Box 7635
MAIL CITY,ST,ZIP: READING, PA 19603
MAIL COUNTRY: UNITED STATES
LEGAL ORG NAME: Penske Truck Leasing Co., L.P.
LEGAL ORG TYPE: Private
LEGAL ADDR LINE1: Route 10 Green Hills
LEGAL ADDR LINE2: PO Box 7635
LEGAL CITY,ST,ZIP: READING, PA 19603
LEGAL COUNTRY: UNITED STATES
LEGAL PHONE NBR: (610)775-6298
LEGAL EFFECTIVE DATE: 3/1/2001
LAND ORG NAME: Depot Properties, LLC
LAND ORG TYPE: Private
LAND PERSON NAME: Not reported
LAND ADDR LINE1: 2821 Rucker Street
LAND CITY,ST,ZIP: Everett, WA 98201
LAND COUNTRY: UNITED STATES
LAND PHONE NBR: (425) 259-6928
OPERATOR ORG NAME: Penske Truck Leasing Co., L.P.
OPERATOR ORG TYPE: Private
OPERATOR ADDR LINE1: Route 10 Green Hills
OPERATOR ADDR LINE2: PO Box 7635
OPERATOR CITY,ST,ZIP: READING, PA 19603
OPERATOR COUNTRY: UNITED STATES
OPERATOR PHONE NBR: (610) 775-6298
OPERATOR EFFECTIVE DATE: 3/13/1997
SITE CONTACT NAME: Craig Kiecker
SITE CONTACT ADDR LINE1: 3225 MCDUGALL AVE
SITE CONTACT ZIP: EVERETT, WA 98201-4457
SITE CONTACT COUNTRY: UNITED STATES
SITE CONTACT PHONE NBR: (425)258-4300
SITE CONTACT EMAIL: Not reported
FORM CONTACT NAME: Michael Costanza
FORM CONTACT ADDR LINE1: Route 10 Green Hills
FORM CONTACT ADDR LINE2: PO Box 7635
FORM CONTACT CITY,ST,ZIP: READING, PA 19603
FORM CONTACT COUNTRY: UNITED STATES
FORM CONTACT PHONE NBR: (610) 775-6471
FORM CONTACT EMAIL: mike.costanza@penske.com
GEN STATUS CD: SQG
MONTHLY GENERATION: False
BATCH GENERATION: True
ONE TIME GENERATION: False
TRANSPORTS OWN WASTE: False
TRANSPORTS OTHRS WASTE: False
RECYCLER ONSITE: False
TRANSFER FACILITY: False
OTHER EXEMPTION: Not reported
UW BATTERY GEN: False
USED OIL TRANSPORTER: False
USED OIL TRANSFER FACILITY: False

Map ID
Direction
Distance
Elevation

MAP FINDINGS

Site

Database(s)

EDR ID Number
EPA ID Number

PENSKE TRUCK LEASING CO., L.P. (Continued)

1004794275

USED OIL PROCESSOR: False
USED OIL REREFINER: False
USED OIL FUEL MRKTR DIRECTS SHPMNTS: False
USED OIL FUEL MRKTR MEETS SPECS: False

Facility Site ID Number: 29548842
SWC Desc: Not reported
FWC Desc: Not reported
Form Comm: Not reported
Data Year: Not reported
Permit by Rule: FALSE
Treatment by Generator: FALSE
Mixed radioactive waste: FALSE
Importer of hazardous waste: FALSE
Immediate recycler: FALSE
Treatment/Storage/Disposal/Recycling Facility: FALSE
Generator of dangerous fuel waste: FALSE
Generator marketing to burner: FALSE
"Other marketers (i.e., blender, distributor, etc.)": FALSE
Utility boiler burner: FALSE
Industry boiler burner: FALSE
Industrial Furnace: FALSE
Smelter deferral: FALSE
Universal waste - batteries - generate: FALSE
Universal waste - thermostats - generate: FALSE
Universal waste - mercury - generate: FALSE
Universal waste - lamps - generate: FALSE
Universal waste - batteries - accumulate: FALSE
Universal waste - thermostats - accumulate: FALSE
Universal waste - mercury - accumulate: FALSE
Universal waste - lamps - accumulate: FALSE
Destination Facility for Universal Waste: FALSE
Off-specification used oil burner - utility boiler: FALSE
Off-specification used oil burner - industrial boiler: FALSE
Off-specification used oil burner - industrial furnace: FALSE
EPA ID: WAD988501086
Facility Address 2: Not reported
TAX REG NBR: 601103725
NAICS CD: 53212
BUSINESS TYPE: Not reported
MAIL NAME: Penske Truck Leasing Co., L.P.
MAIL ADDR LINE1: Route 10 Green Hills
MAIL ADDR LINE2: PO Box 7635
MAIL CITY,ST,ZIP: READING, PA 19603
MAIL COUNTRY: UNITED STATES
LEGAL ORG NAME: Penske Truck Leasing Co., L.P.
LEGAL ORG TYPE: Private
LEGAL ADDR LINE1: Route 10 Green Hills
LEGAL ADDR LINE2: PO Box 7635
LEGAL CITY,ST,ZIP: READING, PA 19603
LEGAL COUNTRY: UNITED STATES
LEGAL PHONE NBR: (610)775-6298
LEGAL EFFECTIVE DATE: 3/1/2001
LAND ORG NAME: Depot Properties, LLC
LAND ORG TYPE: Private
LAND PERSON NAME: Not reported
LAND ADDR LINE1: 2821 Rucker Street

Map ID
Direction
Distance
Elevation

MAP FINDINGS

Site

Database(s)

EDR ID Number
EPA ID Number

PENSKE TRUCK LEASING CO., L.P. (Continued)

1004794275

LAND CITY,ST,ZIP: Everett, WA 98201
LAND COUNTRY: UNITED STATES
LAND PHONE NBR: (425) 259-6928
OPERATOR ORG NAME: Penske Truck Leasing Co., L.P.
OPERATOR ORG TYPE: Private
OPERATOR ADDR LINE1: Route 10 Green Hills
OPERATOR ADDR LINE2: PO Box 7635
OPERATOR CITY,ST,ZIP: READING, PA 19603
OPERATOR COUNTRY: UNITED STATES
OPERATOR PHONE NBR: (610) 775-6298
OPERATOR EFFECTIVE DATE: 3/13/1997
SITE CONTACT NAME: Craig Kiecker
SITE CONTACT ADDR LINE1: 3225 MCDUGALL AVE
SITE CONTACT ZIP: EVERETT, WA 98201-4457
SITE CONTACT COUNTRY: UNITED STATES
SITE CONTACT PHONE NBR: (425)258-4300
SITE CONTACT EMAIL: Not reported
FORM CONTACT NAME: Michael Costanza
FORM CONTACT ADDR LINE1: Route 10 Green Hills
FORM CONTACT ADDR LINE2: PO Box 7635
FORM CONTACT CITY,ST,ZIP: READING, PA 19603
FORM CONTACT COUNTRY: UNITED STATES
FORM CONTACT PHONE NBR: (610) 775-6471
FORM CONTACT EMAIL: mike.costanza@penske.com
GEN STATUS CD: SQG
MONTHLY GENERATION: FALSE
BATCH GENERATION: TRUE
ONE TIME GENERATION: FALSE
TRANSPORTS OWN WASTE: FALSE
TRANSPORTS OTHRS WASTE: FALSE
RECYCLER ONSITE: FALSE
TRANSFER FACILITY: FALSE
OTHER EXEMPTION: Not reported
UW BATTERY GEN: FALSE
USED OIL TRANSPORTER: FALSE
USED OIL TRANSFER FACILITY: FALSE
USED OIL PROCESSOR: FALSE
USED OIL REREFINER: FALSE
USED OIL FUEL MRKTR DIRECTS SHPMNTS: FALSE
USED OIL FUEL MRKTR MEETS SPECS: FALSE

Facility Site ID Number: 29548842
SWC Desc: Not reported
FWC Desc: Not reported
Form Comm: Not reported
Data Year: 2008
Permit by Rule: False
Treatment by Generator: False
Mixed radioactive waste: False
Importer of hazardous waste: False
Immediate recycler: False
Treatment/Storage/Disposal/Recycling Facility: False
Generator of dangerous fuel waste: False
Generator marketing to burner: False
"Other marketers (i.e., blender, distributor, etc.)": False
Utility boiler burner: False
Industry boiler burner: False

Map ID
Direction
Distance
Elevation

MAP FINDINGS

Site

Database(s)

EDR ID Number
EPA ID Number

PENSKE TRUCK LEASING CO., L.P. (Continued)

1004794275

Industrial Furnace: False
Smelter deferral: False
Universal waste - batteries - generate: False
Universal waste - thermostats - generate: False
Universal waste - mercury - generate: False
Universal waste - lamps - generate: True
Universal waste - batteries - accumulate: False
Universal waste - thermostats - accumulate: False
Universal waste - mercury - accumulate: False
Universal waste - lamps - accumulate: False
Destination Facility for Universal Waste: False
Off-specification used oil burner - utility boiler: False
Off-specification used oil burner - industrial boiler: False
Off-specification used oil burner - industrial furnace: False
EPA ID: WAD988501086
Facility Address 2: Not reported
TAX REG NBR: 601103725
NAICS CD: 53212
BUSINESS TYPE: Truck Rental/Leasing
MAIL NAME: Penske Truck Leasing Co., L.P.
MAIL ADDR LINE1: Route 10 Green Hills
MAIL ADDR LINE2: PO Box 7635
MAIL CITY,ST,ZIP: READING, PA 19603
MAIL COUNTRY: UNITED STATES
LEGAL ORG NAME: Penske Truck Leasing Co., L.P.
LEGAL ORG TYPE: Private
LEGAL ADDR LINE1: Route 10 Green Hills
LEGAL ADDR LINE2: PO Box 7635
LEGAL CITY,ST,ZIP: READING, PA 19603
LEGAL COUNTRY: UNITED STATES
LEGAL PHONE NBR: (610)775-6298
LEGAL EFFECTIVE DATE: 3/1/2001
LAND ORG NAME: Depot Properties, LLC
LAND ORG TYPE: Private
LAND PERSON NAME: Not reported
LAND ADDR LINE1: 2821 Rucker Street
LAND CITY,ST,ZIP: Everett, WA 98201
LAND COUNTRY: UNITED STATES
LAND PHONE NBR: (425) 259-6928
OPERATOR ORG NAME: Penske Truck Leasing Co., L.P.
OPERATOR ORG TYPE: Private
OPERATOR ADDR LINE1: Route 10 Green Hills
OPERATOR ADDR LINE2: PO Box 7635
OPERATOR CITY,ST,ZIP: READING, PA 19603
OPERATOR COUNTRY: UNITED STATES
OPERATOR PHONE NBR: (610) 775-6298
OPERATOR EFFECTIVE DATE: 3/13/1997
SITE CONTACT NAME: Craig Kiecker
SITE CONTACT ADDR LINE1: 3225 MCDUGALL AVE
SITE CONTACT ZIP: EVERETT, WA 98201-4457
SITE CONTACT COUNTRY: UNITED STATES
SITE CONTACT PHONE NBR: (425)258-4300
SITE CONTACT EMAIL: Not reported
FORM CONTACT NAME: Michael Costanza
FORM CONTACT ADDR LINE1: Route 10 Green Hills
FORM CONTACT ADDR LINE2: PO Box 7635
FORM CONTACT CITY,ST,ZIP: READING, PA 19603

Map ID
Direction
Distance
Elevation

MAP FINDINGS

Site

Database(s)

EDR ID Number
EPA ID Number

PENSKE TRUCK LEASING CO., L.P. (Continued)

1004794275

FORM CONTACT COUNTRY: UNITED STATES
FORM CONTACT PHONE NBR: (610) 775-6471
FORM CONTACT EMAIL: mike.costanza@penske.com
GEN STATUS CD: SQG
MONTHLY GENERATION: False
BATCH GENERATION: False
ONE TIME GENERATION: False
TRANSPORTS OWN WASTE: False
TRANSPORTS OTHRS WASTE: False
RECYCLER ONSITE: False
TRANSFER FACILITY: False
OTHER EXEMPTION: Not reported
UW BATTERY GEN: True
USED OIL TRANSPORTER: False
USED OIL TRANSFER FACILITY: False
USED OIL PROCESSOR: False
USED OIL REREFINER: False
USED OIL FUEL MRKTR DIRECTS SHPMNTS: False
USED OIL FUEL MRKTR MEETS SPECS: False

[Click this hyperlink](#) while viewing on your computer to access additional WA MANIFEST: detail in the EDR Site Report.

VCP:

edr_fstat: WA
edr_fzip: 98201
edr_fcnty: SNOHOMISH
edr_zip: Not reported
Facility ID: 29548842
VCP Status: VCP
VCP: Not reported
Ecology Status: RA in Progress
NFA Type: RA in Progress
Date NFA: RA in Progress
Rank: RA in Progress

ORPHAN SUMMARY

| City | EDR ID | Site Name | Site Address | Zip | Database(s) |
|-----------|------------|------------------------------------|--------------------------------|-------|------------------------------|
| CLEARVIEW | U003029199 | JACKPOT FOOD MART 164 | 17927 HWY 9 | 98201 | ALLSITES, UST |
| EVERETT | 1006869733 | EVERETT STEEL | . | 98201 | FTTS, HIST FTTS |
| EVERETT | 1007074231 | EVERETT WA LINE SEG 50 PRINTS 460- | MP .37 2ND SUB PACIFIC DIV | 98201 | FINDS |
| EVERETT | 1000838420 | EVERETT CITY LEGION GOLF COURSE | 144TH ALVERSON & W MARINE DR | 98201 | RCRA-NonGen, FINDS, ALLSITES |
| EVERETT | 1007453363 | 12TH STREET MARINA | 1100 TO 1500 BLOCK W MARINE VI | 98201 | FINDS, ALLSITES |
| EVERETT | U004127380 | EXXONMOBIL ADC SITE | 2717TH & 2731ST FEDERAL AVE | 98201 | UST |
| EVERETT | S105454235 | EVERETT TRANSFER DEPOT | 3850TH & 3862ND RAILWAY AVE | 98201 | ICR |
| EVERETT | S105430678 | EVERETT TRANSFER DEPOT | 3850TH & 3862ND RAILWAY AVE | 98201 | ALLSITES, CSCSL NFA, VCP |
| EVERETT | 1007062718 | EVERETT TRANSFER DEPOT | 3850 & 3862 RAILWAY AVE | 98201 | FINDS |
| EVERETT | S110037570 | EVERETT RIVERFRONT SURCHARGE PH 1 | 41ST ST | 98201 | ALLSITES |
| EVERETT | S109865805 | COMMUNITY TRANSIT, EVERETT | HWY 99 | | SPILLS |
| EVERETT | S110037013 | K & K CONCRETE PRODUCTS | 12730 HWY 99 S | | ALLSITES, NPDES |
| EVERETT | S109878610 | US NAVAL STATION EVERETT | ALPHA | | SPILLS |
| EVERETT | S110336581 | CITY OF EVERETT | 3RD AVE | | SPILLS |
| EVERETT | 1007121555 | CITY OF EVERETT WPCF | 4027 4TH AVE. SE | 98201 | FINDS |
| EVERETT | 1007073625 | EVERETT CITY RESERVOIR 3 | 6107 BERKSHIRE DR | 98201 | FINDS, ALLSITES |
| EVERETT | 1001490815 | SMITH ST EVERETT | 3100 BLK OF SMITH ST E | 98201 | RCRA-CESQG, FINDS, ALLSITES |
| EVERETT | 1000878427 | ALLEY BEHIND 3601 BRO | 3600 BLK ALLEY BTWN MCDOUGAL & | 98201 | RCRA-NonGen, FINDS |
| EVERETT | S109883149 | EVERETT HERALD | CALIFONIA AND GRAND ST | | SPILLS |
| EVERETT | 99619520 | Q DOCK N AND Q DOCK S AT EVERETT M | Q DOCK N AND Q DOCK S AT EVERE | | ERNS |
| EVERETT | S108894962 | PORT OF EVERETT | 1208 W DR MARINE VIEW GAS DOCK | | SPILLS |
| EVERETT | 2009905429 | EVERETT MARINA | EVERETT MARINA | | ERNS |
| EVERETT | 2009906505 | EVERETT HARBOR | EVERETT HARBOR | | ERNS |
| EVERETT | 2008905429 | EVERETT MARINA | EVERETT MARINA | | ERNS |
| EVERETT | 2008906505 | EVERETT HARBOR | EVERETT HARBOR | | ERNS |
| EVERETT | 2000522694 | EVERETT MARINA | EVERETT MARINA | 0 | ERNS |
| EVERETT | 99650289 | EVERETT MARINA BERTH Q4 | EVERETT MARINA BERTH Q4 | | ERNS |
| EVERETT | 2000542411 | EVERETT NAVAL STATION | EVERETT NAVAL STATION | 0 | ERNS |
| EVERETT | 98438150 | EVERETT MARINA SLIP 50 | EVERETT MARINA SLIP 50 | | ERNS |
| EVERETT | S109888312 | EVERETT NAVAL STATION | EVERETT NAVAL STA | | SPILLS |
| EVERETT | S110067030 | CITY OF EVERETT | HEWITT AVE | | SPILLS |
| EVERETT | 90176627 | INTERSECTION OF 7TH AVE S.E. AND E | INTERSECTION OF 7TH AVE S.E. A | | ERNS |
| EVERETT | S107156316 | USN EVERETT | 2000 W MAINE VIEW DR | | SPILLS |
| EVERETT | 90181028 | NORTH MARINA COMMERCIAL FISHING DO | NORTH MARINA COMMERCIAL FISHIN | | ERNS |
| EVERETT | 2010930974 | MARINA AT NAVAL STATION EVERETT 20 | 2000 W MARINA AT NAVAL STA | | ERNS |
| EVERETT | S107154949 | NAVAL STATION EVERETT | 2000 W MARINE DR | | SPILLS |
| EVERETT | S107486758 | NAS EVERETT | 2000 W MARINE DR | | SPILLS |
| EVERETT | S103504805 | EAST MARINE VIEW DR. & LEGION MEMO | E MARINE VIEW DR | 98201 | ICR |
| EVERETT | 1007265287 | VESSEL USS SHOUP HULL DDG86 | 3 MARINE TERMINAL NORTH PIER | 98201 | RCRA-LQG, ALLSITES |
| EVERETT | S109552574 | CEMEX | 17 W MARINE VIEW DR | 98201 | ALLSITES |
| EVERETT | S106495879 | SHAFFER CRANE | 1616 MARINE VIEW DR | 98201 | LUST |
| EVERETT | 1007067702 | CROWN DISTRIBUTING EVERETT | 3409 MCDOUGAL | 98201 | FINDS, ALLSITES |
| EVERETT | 1007065544 | EVERETT WHOLESALE PAPER CO | 2914 MCDOUGAL | 98201 | FINDS |

ORPHAN SUMMARY

| City | EDR ID | Site Name | Site Address | Zip | Database(s) |
|---------|------------|------------------------------------|--------------------------------|-------|--|
| EVERETT | 1008926813 | VERIZON EVERETT | 12425 MERIDIAN AVE | | FINDS |
| EVERETT | 96496116 | 3 MILES EAST OF EVERETT NEAR HWY 2 | 3 MILES EAST OF EVERETT NEAR H | | ERNS |
| EVERETT | 8862006 | MILL SITE ON SNOHOMISH RIVER | MILL SITE ON SNOHOMISH RIVER | | ERNS |
| EVERETT | 2009925496 | NAVAL STATION EVERETT | NAVAL STATION EVERETT | | ERNS |
| EVERETT | 2005603451 | NAVAL STATION EVERETT | NAVAL STATION EVERETT | | ERNS |
| EVERETT | 2004727651 | NAVAL STATION EVERETT | NAVAL STATION EVERETT | | ERNS |
| EVERETT | 2002595883 | NAVAL STATION EVERETT | NAVAL STATION EVERETT | 0 | ERNS |
| EVERETT | 2001557289 | NAVAL STATION EVERETT | NAVAL STATION EVERETT | 0 | ERNS |
| EVERETT | S109880484 | US NAVAL STATION EVERETT | NAVAL STA | | SPILLS |
| EVERETT | S109879830 | US NAVY - NAVAL STATION EVERETT | NAVAL STA | | SPILLS |
| EVERETT | S109879753 | NAVAL STATION EVERETT | NAVAL STA | | SPILLS |
| EVERETT | 2006807634 | US NAVAL BASE EVERETT | US NAVAL BASE EVERETT | | ERNS |
| EVERETT | 2000544563 | NEAR EVERETT MARINA | NEAR EVERETT MARINA | 0 | ERNS |
| EVERETT | 92278274 | NEAR 5307 S. 3RD AVE EAST EVERETT | NEAR 5307 S. 3RD AVE EAST EVER | | ERNS |
| EVERETT | 1001126020 | WDOE NRO PAINE FIELD PLANE CRASH | E OF 39TH AVE SW & SR 526 N SH | 98201 | RCRA-NonGen, FINDS |
| EVERETT | 96504107 | PIER ALPHA USN STATION EVERETT | PIER ALPHA USN STATION EVERETT | | ERNS |
| EVERETT | 96512285 | PIER ALPHA NAVSTA EVERETT | PIER ALPHA NAVSTA EVERETT | | ERNS |
| EVERETT | S109878332 | NAVAL STATION EVERETT | PIER ALPHA EVERETT NAVAL FACIL | | SPILLS |
| EVERETT | S109883437 | US NAVY - NAVAL STATION EVERETT | PIER A | | SPILLS |
| EVERETT | S109887057 | NAVAL STATION EVERETT | PIER B | | SPILLS |
| EVERETT | 93351082 | PORT OF EVERETT 13TH STREET SLIP N | PORT OF EVERETT 13TH STREET SL | | ERNS |
| EVERETT | 93337322 | PORT OF EVERETT MARINA | PORT OF EVERETT MARINA | | ERNS |
| EVERETT | 90164917 | PORT OF EVERETT WEST OF SCOTT PAPE | PORT OF EVERETT WEST OF SCOTT | | ERNS |
| EVERETT | 99628701 | PORT OF EVERETT MARINA | PORT OF EVERETT MARINA | | ERNS |
| EVERETT | 91200328 | PORT OF EVERETT MARINA | PORT OF EVERETT MARINA | | ERNS |
| EVERETT | 99638644 | PORT OF EVERETT MARINA SLIP F32 SO | PORT OF EVERETT MARINA SLIP F3 | | ERNS |
| EVERETT | 99610618 | PORT OF EVERETT MARINA | PORT OF EVERETT MARINA | | ERNS |
| EVERETT | 96517197 | PORT OF EVERETT DOCK H19 SOUTH | PORT OF EVERETT DOCK H19 SOUTH | | ERNS |
| EVERETT | 98435775 | PORT OF EVERETT MARINA DOCK I | PORT OF EVERETT MARINA DOCK I | | ERNS |
| EVERETT | 97408858 | PORT OF EVERETT MARINA | PORT OF EVERETT MARINA | | ERNS |
| EVERETT | 93331453 | PORT OF EVERETT PIER 3 SOUTH | PORT OF EVERETT PIER 3 SOUTH | | ERNS |
| EVERETT | 91231838 | PORT OF EVERETT MARINA | PORT OF EVERETT MARINA | | ERNS |
| EVERETT | 98462126 | PORT OF EVERETT | PORT OF EVERETT | | ERNS |
| EVERETT | 2007305902 | PORT OF EVERETT MARINA | PORT OF EVERETT MARINA | | ERNS |
| EVERETT | S109878843 | U.S. NAVY - EVERETT | PRT GARDNER BAY | | SPILLS |
| EVERETT | S110627528 | EVERETT INTERMODEL FACILITY | 950 RIVERSIDE RD | 98201 | ALLSITES, NPDES |
| EVERETT | 1004793598 | EVERETT FASHION CLEANERS | 331 RUCKER AVE | 98201 | RCRA-CESQG, FINDS, ALLSITES, Inactive Drycleaners |
| EVERETT | 8712979 | SCOTT PAPER | SCOTT PAPER | | ERNS |
| EVERETT | 91241631 | SCOTT PAPER. ONTO ENTAINMENT AREA | SCOTT PAPER. ONTO ENTAINMENT A | | ERNS |
| EVERETT | 1007063513 | CIRCLE K CONVENIENCE STORE 5040 | SEC AIRPORT RD & HWY 99 | 98201 | FINDS, ALLSITES, UST |
| EVERETT | 90191056 | SEVERAL LOCATIONS IN EVERETT | SEVERAL LOCATIONS IN EVERETT | | ERNS |
| EVERETT | S109890256 | CITY OF EVERETT | SMITH ISLAND RD | | SPILLS |
| EVERETT | S110336035 | EVERETT WATER POLLUTION CONTROL FA | 4027 4TH ST SE | 98201 | SWF/LF |
| EVERETT | U003028874 | EVERETT WA LINE SEG 50 PRINTS 460- | 37 2ND SUB PACIFIC DIV | 98201 | ALLSITES, LUST, UST |
| EVERETT | S107673404 | CITY OF EVERETT | 3450 TERMINAL AVE | | SPILLS |
| EVERETT | S109866359 | PORT OF EVERETT | TERMINAL AVE | | SPILLS |

Count: 97 records.

ORPHAN SUMMARY

| City | EDR ID | Site Name | Site Address | Zip | Database(s) |
|---------|------------|------------------------------------|--------------------------------|-------|---------------------------|
| EVERETT | S109892841 | PORT OF EVERETT | TERMINAL AVE | | SPILLS |
| EVERETT | S110039034 | VIGOR MARINE LLC | 3410 TERMINAL AVE | 98201 | ALLSITES |
| EVERETT | 1011905363 | EVERETT CITY DEPT OF PUBLIC WORKS | TERMINUS OF BOND ST | 98201 | FINDS, ALLSITES, MANIFEST |
| EVERETT | 1011491440 | EVERETT CITY DEPT OF PUBLIC WORKS | TERMINUS OF BOND ST | 98201 | RCRA-CESQG |
| EVERETT | 96508719 | USN NAVAL STA EVERETT PIER A | USN NAVAL STA EVERETT PIER A | | ERNS |
| EVERETT | 92270008 | VISITOR PIER AT EVERETT HARBOR YAC | VISITOR PIER AT EVERETT HARBOR | | ERNS |
| EVERETT | 1011266888 | GARY WAY BOATHOUSE REPLACEMENT | DR WEST MARINE PIER STA | 98201 | FINDS, ALLSITES |
| EVERETT | 1007078280 | EVERETT FINE ARTS THEATRE | 2700 WESTMORE AVE | 98201 | FINDS |

GOVERNMENT RECORDS SEARCHED / DATA CURRENCY TRACKING

To maintain currency of the following federal and state databases, EDR contacts the appropriate governmental agency on a monthly or quarterly basis, as required.

Number of Days to Update: Provides confirmation that EDR is reporting records that have been updated within 90 days from the date the government agency made the information available to the public.

STANDARD ENVIRONMENTAL RECORDS

Federal NPL site list

NPL: National Priority List

National Priorities List (Superfund). The NPL is a subset of CERCLIS and identifies over 1,200 sites for priority cleanup under the Superfund Program. NPL sites may encompass relatively large areas. As such, EDR provides polygon coverage for over 1,000 NPL site boundaries produced by EPA's Environmental Photographic Interpretation Center (EPIC) and regional EPA offices.

| | |
|---|--|
| Date of Government Version: 12/31/2010 | Source: EPA |
| Date Data Arrived at EDR: 01/13/2011 | Telephone: N/A |
| Date Made Active in Reports: 01/28/2011 | Last EDR Contact: 01/13/2011 |
| Number of Days to Update: 15 | Next Scheduled EDR Contact: 04/25/2011 |
| | Data Release Frequency: Quarterly |

NPL Site Boundaries

Sources:

EPA's Environmental Photographic Interpretation Center (EPIC)
Telephone: 202-564-7333

EPA Region 1
Telephone 617-918-1143

EPA Region 6
Telephone: 214-655-6659

EPA Region 3
Telephone 215-814-5418

EPA Region 7
Telephone: 913-551-7247

EPA Region 4
Telephone 404-562-8033

EPA Region 8
Telephone: 303-312-6774

EPA Region 5
Telephone 312-886-6686

EPA Region 9
Telephone: 415-947-4246

EPA Region 10
Telephone 206-553-8665

Proposed NPL: Proposed National Priority List Sites

A site that has been proposed for listing on the National Priorities List through the issuance of a proposed rule in the Federal Register. EPA then accepts public comments on the site, responds to the comments, and places on the NPL those sites that continue to meet the requirements for listing.

| | |
|---|--|
| Date of Government Version: 12/31/2010 | Source: EPA |
| Date Data Arrived at EDR: 01/13/2011 | Telephone: N/A |
| Date Made Active in Reports: 01/28/2011 | Last EDR Contact: 01/13/2011 |
| Number of Days to Update: 15 | Next Scheduled EDR Contact: 04/25/2011 |
| | Data Release Frequency: Quarterly |

NPL LIENS: Federal Superfund Liens

Federal Superfund Liens. Under the authority granted the USEPA by CERCLA of 1980, the USEPA has the authority to file liens against real property in order to recover remedial action expenditures or when the property owner received notification of potential liability. USEPA compiles a listing of filed notices of Superfund Liens.

| | |
|---|---|
| Date of Government Version: 10/15/1991 | Source: EPA |
| Date Data Arrived at EDR: 02/02/1994 | Telephone: 202-564-4267 |
| Date Made Active in Reports: 03/30/1994 | Last EDR Contact: 02/14/2011 |
| Number of Days to Update: 56 | Next Scheduled EDR Contact: 05/30/2011 |
| | Data Release Frequency: No Update Planned |

GOVERNMENT RECORDS SEARCHED / DATA CURRENCY TRACKING

Federal Delisted NPL site list

DELISTED NPL: National Priority List Deletions

The National Oil and Hazardous Substances Pollution Contingency Plan (NCP) establishes the criteria that the EPA uses to delete sites from the NPL. In accordance with 40 CFR 300.425.(e), sites may be deleted from the NPL where no further response is appropriate.

| | |
|---|--|
| Date of Government Version: 12/31/2010 | Source: EPA |
| Date Data Arrived at EDR: 01/13/2011 | Telephone: N/A |
| Date Made Active in Reports: 01/28/2011 | Last EDR Contact: 01/13/2011 |
| Number of Days to Update: 15 | Next Scheduled EDR Contact: 04/25/2011 |
| | Data Release Frequency: Quarterly |

Federal CERCLIS list

CERCLIS: Comprehensive Environmental Response, Compensation, and Liability Information System

CERCLIS contains data on potentially hazardous waste sites that have been reported to the USEPA by states, municipalities, private companies and private persons, pursuant to Section 103 of the Comprehensive Environmental Response, Compensation, and Liability Act (CERCLA). CERCLIS contains sites which are either proposed to or on the National Priorities List (NPL) and sites which are in the screening and assessment phase for possible inclusion on the NPL.

| | |
|---|--|
| Date of Government Version: 09/30/2010 | Source: EPA |
| Date Data Arrived at EDR: 10/01/2010 | Telephone: 703-412-9810 |
| Date Made Active in Reports: 01/28/2011 | Last EDR Contact: 12/30/2010 |
| Number of Days to Update: 119 | Next Scheduled EDR Contact: 04/11/2011 |
| | Data Release Frequency: Quarterly |

FEDERAL FACILITY: Federal Facility Site Information listing

A listing of National Priority List (NPL) and Base Realignment and Closure (BRAC) sites found in the Comprehensive Environmental Response, Compensation and Liability Information System (CERCLIS) Database where EPA's Federal Facilities Restoration and Reuse Office is involved in cleanup activities.

| | |
|---|---|
| Date of Government Version: 12/10/2010 | Source: Environmental Protection Agency |
| Date Data Arrived at EDR: 01/11/2011 | Telephone: 703-603-8704 |
| Date Made Active in Reports: 02/16/2011 | Last EDR Contact: 01/11/2011 |
| Number of Days to Update: 36 | Next Scheduled EDR Contact: 04/25/2011 |
| | Data Release Frequency: Varies |

Federal CERCLIS NFRAP site List

CERCLIS-NFRAP: CERCLIS No Further Remedial Action Planned

Archived sites are sites that have been removed and archived from the inventory of CERCLIS sites. Archived status indicates that, to the best of EPA's knowledge, assessment at a site has been completed and that EPA has determined no further steps will be taken to list this site on the National Priorities List (NPL), unless information indicates this decision was not appropriate or other considerations require a recommendation for listing at a later time. This decision does not necessarily mean that there is no hazard associated with a given site; it only means that, based upon available information, the location is not judged to be a potential NPL site.

| | |
|---|--|
| Date of Government Version: 06/23/2009 | Source: EPA |
| Date Data Arrived at EDR: 09/02/2009 | Telephone: 703-412-9810 |
| Date Made Active in Reports: 09/21/2009 | Last EDR Contact: 12/01/2010 |
| Number of Days to Update: 19 | Next Scheduled EDR Contact: 03/14/2011 |
| | Data Release Frequency: Quarterly |

Federal RCRA CORRACTS facilities list

CORRACTS: Corrective Action Report

CORRACTS identifies hazardous waste handlers with RCRA corrective action activity.

GOVERNMENT RECORDS SEARCHED / DATA CURRENCY TRACKING

Date of Government Version: 05/25/2010
Date Data Arrived at EDR: 06/02/2010
Date Made Active in Reports: 10/04/2010
Number of Days to Update: 124

Source: EPA
Telephone: 800-424-9346
Last EDR Contact: 02/14/2011
Next Scheduled EDR Contact: 05/30/2011
Data Release Frequency: Quarterly

Federal RCRA non-CORRACTS TSD facilities list

RCRA-TSDF: RCRA - Treatment, Storage and Disposal

RCRAInfo is EPA's comprehensive information system, providing access to data supporting the Resource Conservation and Recovery Act (RCRA) of 1976 and the Hazardous and Solid Waste Amendments (HSWA) of 1984. The database includes selective information on sites which generate, transport, store, treat and/or dispose of hazardous waste as defined by the Resource Conservation and Recovery Act (RCRA). Transporters are individuals or entities that move hazardous waste from the generator offsite to a facility that can recycle, treat, store, or dispose of the waste. TSDFs treat, store, or dispose of the waste.

Date of Government Version: 02/17/2010
Date Data Arrived at EDR: 02/19/2010
Date Made Active in Reports: 05/17/2010
Number of Days to Update: 87

Source: Environmental Protection Agency
Telephone: (206) 553-1200
Last EDR Contact: 01/06/2011
Next Scheduled EDR Contact: 04/18/2011
Data Release Frequency: Quarterly

Federal RCRA generators list

RCRA-LQG: RCRA - Large Quantity Generators

RCRAInfo is EPA's comprehensive information system, providing access to data supporting the Resource Conservation and Recovery Act (RCRA) of 1976 and the Hazardous and Solid Waste Amendments (HSWA) of 1984. The database includes selective information on sites which generate, transport, store, treat and/or dispose of hazardous waste as defined by the Resource Conservation and Recovery Act (RCRA). Large quantity generators (LQGs) generate over 1,000 kilograms (kg) of hazardous waste, or over 1 kg of acutely hazardous waste per month.

Date of Government Version: 02/17/2010
Date Data Arrived at EDR: 02/19/2010
Date Made Active in Reports: 05/17/2010
Number of Days to Update: 87

Source: Environmental Protection Agency
Telephone: (206) 553-1200
Last EDR Contact: 01/06/2011
Next Scheduled EDR Contact: 04/18/2011
Data Release Frequency: Quarterly

RCRA-SQG: RCRA - Small Quantity Generators

RCRAInfo is EPA's comprehensive information system, providing access to data supporting the Resource Conservation and Recovery Act (RCRA) of 1976 and the Hazardous and Solid Waste Amendments (HSWA) of 1984. The database includes selective information on sites which generate, transport, store, treat and/or dispose of hazardous waste as defined by the Resource Conservation and Recovery Act (RCRA). Small quantity generators (SQGs) generate between 100 kg and 1,000 kg of hazardous waste per month.

Date of Government Version: 02/17/2010
Date Data Arrived at EDR: 02/19/2010
Date Made Active in Reports: 05/17/2010
Number of Days to Update: 87

Source: Environmental Protection Agency
Telephone: (206) 553-1200
Last EDR Contact: 01/06/2011
Next Scheduled EDR Contact: 04/18/2011
Data Release Frequency: Quarterly

RCRA-CESQG: RCRA - Conditionally Exempt Small Quantity Generators

RCRAInfo is EPA's comprehensive information system, providing access to data supporting the Resource Conservation and Recovery Act (RCRA) of 1976 and the Hazardous and Solid Waste Amendments (HSWA) of 1984. The database includes selective information on sites which generate, transport, store, treat and/or dispose of hazardous waste as defined by the Resource Conservation and Recovery Act (RCRA). Conditionally exempt small quantity generators (CESQGs) generate less than 100 kg of hazardous waste, or less than 1 kg of acutely hazardous waste per month.

Date of Government Version: 02/17/2010
Date Data Arrived at EDR: 02/19/2010
Date Made Active in Reports: 05/17/2010
Number of Days to Update: 87

Source: Environmental Protection Agency
Telephone: (206) 553-1200
Last EDR Contact: 01/06/2011
Next Scheduled EDR Contact: 04/18/2011
Data Release Frequency: Varies

GOVERNMENT RECORDS SEARCHED / DATA CURRENCY TRACKING

Federal institutional controls / engineering controls registries

US ENG CONTROLS: Engineering Controls Sites List

A listing of sites with engineering controls in place. Engineering controls include various forms of caps, building foundations, liners, and treatment methods to create pathway elimination for regulated substances to enter environmental media or effect human health.

| | |
|---|---|
| Date of Government Version: 01/05/2011 | Source: Environmental Protection Agency |
| Date Data Arrived at EDR: 01/14/2011 | Telephone: 703-603-0695 |
| Date Made Active in Reports: 01/28/2011 | Last EDR Contact: 12/10/2010 |
| Number of Days to Update: 14 | Next Scheduled EDR Contact: 03/28/2011 |
| | Data Release Frequency: Varies |

US INST CONTROL: Sites with Institutional Controls

A listing of sites with institutional controls in place. Institutional controls include administrative measures, such as groundwater use restrictions, construction restrictions, property use restrictions, and post remediation care requirements intended to prevent exposure to contaminants remaining on site. Deed restrictions are generally required as part of the institutional controls.

| | |
|---|---|
| Date of Government Version: 01/05/2011 | Source: Environmental Protection Agency |
| Date Data Arrived at EDR: 01/14/2011 | Telephone: 703-603-0695 |
| Date Made Active in Reports: 01/28/2011 | Last EDR Contact: 12/10/2010 |
| Number of Days to Update: 14 | Next Scheduled EDR Contact: 03/28/2011 |
| | Data Release Frequency: Varies |

Federal ERNS list

ERNS: Emergency Response Notification System

Emergency Response Notification System. ERNS records and stores information on reported releases of oil and hazardous substances.

| | |
|---|---|
| Date of Government Version: 07/09/2010 | Source: National Response Center, United States Coast Guard |
| Date Data Arrived at EDR: 07/09/2010 | Telephone: 202-267-2180 |
| Date Made Active in Reports: 08/17/2010 | Last EDR Contact: 01/07/2011 |
| Number of Days to Update: 39 | Next Scheduled EDR Contact: 04/18/2011 |
| | Data Release Frequency: Annually |

State- and tribal - equivalent NPL

HSL: Hazardous Sites List

The Hazardous Sites List is a subset of the CSCSL Report. It includes sites which have been assessed and ranked using the Washington Ranking Method (WARM).

| | |
|---|--|
| Date of Government Version: 09/15/2010 | Source: Department of Ecology |
| Date Data Arrived at EDR: 09/24/2010 | Telephone: 360-407-7200 |
| Date Made Active in Reports: 12/23/2010 | Last EDR Contact: 12/21/2010 |
| Number of Days to Update: 90 | Next Scheduled EDR Contact: 03/28/2011 |
| | Data Release Frequency: Semi-Annually |

State- and tribal - equivalent CERCLIS

CSCSL: Confirmed and Suspected Contaminated Sites List

State Hazardous Waste Sites. State hazardous waste site records are the states' equivalent to CERCLIS. These sites may or may not already be listed on the federal CERCLIS list. Priority sites planned for cleanup using state funds (state equivalent of Superfund) are identified along with sites where cleanup will be paid for by potentially responsible parties. Available information varies by state.

| | |
|---|--|
| Date of Government Version: 01/25/2011 | Source: Department of Ecology |
| Date Data Arrived at EDR: 01/26/2011 | Telephone: 360-407-7200 |
| Date Made Active in Reports: 02/18/2011 | Last EDR Contact: 01/26/2011 |
| Number of Days to Update: 23 | Next Scheduled EDR Contact: 05/09/2011 |
| | Data Release Frequency: Semi-Annually |

GOVERNMENT RECORDS SEARCHED / DATA CURRENCY TRACKING

State and tribal landfill and/or solid waste disposal site lists

SWF/LF: Solid Waste Facility Database

Solid Waste Facilities/Landfill Sites. SWF/LF type records typically contain an inventory of solid waste disposal facilities or landfills in a particular state. Depending on the state, these may be active or inactive facilities or open dumps that failed to meet RCRA Subtitle D Section 4004 criteria for solid waste landfills or disposal sites.

| | |
|---|--|
| Date of Government Version: 12/14/2010 | Source: Department of Ecology |
| Date Data Arrived at EDR: 12/15/2010 | Telephone: 360-407-6132 |
| Date Made Active in Reports: 12/23/2010 | Last EDR Contact: 12/13/2010 |
| Number of Days to Update: 8 | Next Scheduled EDR Contact: 03/28/2011 |
| | Data Release Frequency: Annually |

State and tribal leaking storage tank lists

LUST: Leaking Underground Storage Tanks Site List

Leaking Underground Storage Tank Incident Reports. LUST records contain an inventory of reported leaking underground storage tank incidents. Not all states maintain these records, and the information stored varies by state.

| | |
|---|--|
| Date of Government Version: 11/23/2010 | Source: Department of Ecology |
| Date Data Arrived at EDR: 11/24/2010 | Telephone: 360-407-7183 |
| Date Made Active in Reports: 12/23/2010 | Last EDR Contact: 02/24/2011 |
| Number of Days to Update: 29 | Next Scheduled EDR Contact: 06/06/2011 |
| | Data Release Frequency: Quarterly |

INDIAN LUST R9: Leaking Underground Storage Tanks on Indian Land LUSTs on Indian land in Arizona, California, New Mexico and Nevada

| | |
|---|---|
| Date of Government Version: 11/19/2010 | Source: Environmental Protection Agency |
| Date Data Arrived at EDR: 11/19/2010 | Telephone: 415-972-3372 |
| Date Made Active in Reports: 01/28/2011 | Last EDR Contact: 01/31/2011 |
| Number of Days to Update: 70 | Next Scheduled EDR Contact: 05/16/2011 |
| | Data Release Frequency: Quarterly |

INDIAN LUST R4: Leaking Underground Storage Tanks on Indian Land LUSTs on Indian land in Florida, Mississippi and North Carolina.

| | |
|---|--|
| Date of Government Version: 08/27/2010 | Source: EPA Region 4 |
| Date Data Arrived at EDR: 08/30/2010 | Telephone: 404-562-8677 |
| Date Made Active in Reports: 10/04/2010 | Last EDR Contact: 02/16/2011 |
| Number of Days to Update: 35 | Next Scheduled EDR Contact: 05/16/2011 |
| | Data Release Frequency: Semi-Annually |

INDIAN LUST R10: Leaking Underground Storage Tanks on Indian Land LUSTs on Indian land in Alaska, Idaho, Oregon and Washington.

| | |
|---|--|
| Date of Government Version: 11/12/2010 | Source: EPA Region 10 |
| Date Data Arrived at EDR: 11/12/2010 | Telephone: 206-553-2857 |
| Date Made Active in Reports: 01/28/2011 | Last EDR Contact: 01/31/2011 |
| Number of Days to Update: 77 | Next Scheduled EDR Contact: 05/16/2011 |
| | Data Release Frequency: Quarterly |

INDIAN LUST R1: Leaking Underground Storage Tanks on Indian Land A listing of leaking underground storage tank locations on Indian Land.

| | |
|---|--|
| Date of Government Version: 09/01/2010 | Source: EPA Region 1 |
| Date Data Arrived at EDR: 11/05/2010 | Telephone: 617-918-1313 |
| Date Made Active in Reports: 01/28/2011 | Last EDR Contact: 02/03/2011 |
| Number of Days to Update: 84 | Next Scheduled EDR Contact: 05/16/2011 |
| | Data Release Frequency: Varies |

GOVERNMENT RECORDS SEARCHED / DATA CURRENCY TRACKING

INDIAN LUST R6: Leaking Underground Storage Tanks on Indian Land
LUSTs on Indian land in New Mexico and Oklahoma.

| | |
|---|--|
| Date of Government Version: 11/04/2010 | Source: EPA Region 6 |
| Date Data Arrived at EDR: 11/05/2010 | Telephone: 214-665-6597 |
| Date Made Active in Reports: 01/28/2011 | Last EDR Contact: 01/31/2011 |
| Number of Days to Update: 84 | Next Scheduled EDR Contact: 05/16/2011 |
| | Data Release Frequency: Varies |

INDIAN LUST R7: Leaking Underground Storage Tanks on Indian Land
LUSTs on Indian land in Iowa, Kansas, and Nebraska

| | |
|---|--|
| Date of Government Version: 11/04/2009 | Source: EPA Region 7 |
| Date Data Arrived at EDR: 05/04/2010 | Telephone: 913-551-7003 |
| Date Made Active in Reports: 07/07/2010 | Last EDR Contact: 05/04/2010 |
| Number of Days to Update: 64 | Next Scheduled EDR Contact: 05/16/2011 |
| | Data Release Frequency: Varies |

INDIAN LUST R8: Leaking Underground Storage Tanks on Indian Land
LUSTs on Indian land in Colorado, Montana, North Dakota, South Dakota, Utah and Wyoming.

| | |
|---|--|
| Date of Government Version: 11/16/2010 | Source: EPA Region 8 |
| Date Data Arrived at EDR: 11/19/2010 | Telephone: 303-312-6271 |
| Date Made Active in Reports: 01/28/2011 | Last EDR Contact: 01/31/2011 |
| Number of Days to Update: 70 | Next Scheduled EDR Contact: 05/16/2011 |
| | Data Release Frequency: Quarterly |

State and tribal registered storage tank lists

UST: Underground Storage Tank Database

Registered Underground Storage Tanks. UST's are regulated under Subtitle I of the Resource Conservation and Recovery Act (RCRA) and must be registered with the state department responsible for administering the UST program. Available information varies by state program.

| | |
|---|--|
| Date of Government Version: 11/23/2010 | Source: Department of Ecology |
| Date Data Arrived at EDR: 11/24/2010 | Telephone: 360-407-7183 |
| Date Made Active in Reports: 12/17/2010 | Last EDR Contact: 02/24/2011 |
| Number of Days to Update: 23 | Next Scheduled EDR Contact: 06/06/2011 |
| | Data Release Frequency: Quarterly |

AST: Aboveground Storage Tank Locations

A listing of aboveground storage tank locations regulated by the Department of Ecology's Spill Prevention, Preparedness and Response Program.

| | |
|---|--|
| Date of Government Version: 05/27/2009 | Source: Department of Ecology |
| Date Data Arrived at EDR: 05/28/2009 | Telephone: 360-407-7562 |
| Date Made Active in Reports: 06/19/2009 | Last EDR Contact: 02/07/2011 |
| Number of Days to Update: 22 | Next Scheduled EDR Contact: 05/23/2011 |
| | Data Release Frequency: Varies |

INDIAN UST R4: Underground Storage Tanks on Indian Land

The Indian Underground Storage Tank (UST) database provides information about underground storage tanks on Indian land in EPA Region 4 (Alabama, Florida, Georgia, Kentucky, Mississippi, North Carolina, South Carolina, Tennessee and Tribal Nations)

| | |
|---|--|
| Date of Government Version: 08/27/2010 | Source: EPA Region 4 |
| Date Data Arrived at EDR: 08/30/2010 | Telephone: 404-562-9424 |
| Date Made Active in Reports: 10/04/2010 | Last EDR Contact: 02/16/2011 |
| Number of Days to Update: 35 | Next Scheduled EDR Contact: 05/16/2011 |
| | Data Release Frequency: Semi-Annually |

GOVERNMENT RECORDS SEARCHED / DATA CURRENCY TRACKING

INDIAN UST R9: Underground Storage Tanks on Indian Land

The Indian Underground Storage Tank (UST) database provides information about underground storage tanks on Indian land in EPA Region 9 (Arizona, California, Hawaii, Nevada, the Pacific Islands, and Tribal Nations).

| | |
|---|--|
| Date of Government Version: 11/19/2010 | Source: EPA Region 9 |
| Date Data Arrived at EDR: 11/19/2010 | Telephone: 415-972-3368 |
| Date Made Active in Reports: 01/28/2011 | Last EDR Contact: 01/31/2011 |
| Number of Days to Update: 70 | Next Scheduled EDR Contact: 05/16/2011 |
| | Data Release Frequency: Quarterly |

INDIAN UST R8: Underground Storage Tanks on Indian Land

The Indian Underground Storage Tank (UST) database provides information about underground storage tanks on Indian land in EPA Region 8 (Colorado, Montana, North Dakota, South Dakota, Utah, Wyoming and 27 Tribal Nations).

| | |
|---|--|
| Date of Government Version: 11/16/2010 | Source: EPA Region 8 |
| Date Data Arrived at EDR: 11/19/2010 | Telephone: 303-312-6137 |
| Date Made Active in Reports: 01/28/2011 | Last EDR Contact: 01/31/2011 |
| Number of Days to Update: 70 | Next Scheduled EDR Contact: 05/16/2011 |
| | Data Release Frequency: Quarterly |

INDIAN UST R10: Underground Storage Tanks on Indian Land

The Indian Underground Storage Tank (UST) database provides information about underground storage tanks on Indian land in EPA Region 10 (Alaska, Idaho, Oregon, Washington, and Tribal Nations).

| | |
|---|--|
| Date of Government Version: 11/12/2010 | Source: EPA Region 10 |
| Date Data Arrived at EDR: 11/12/2010 | Telephone: 206-553-2857 |
| Date Made Active in Reports: 01/28/2011 | Last EDR Contact: 01/31/2011 |
| Number of Days to Update: 77 | Next Scheduled EDR Contact: 05/16/2011 |
| | Data Release Frequency: Quarterly |

INDIAN UST R1: Underground Storage Tanks on Indian Land

The Indian Underground Storage Tank (UST) database provides information about underground storage tanks on Indian land in EPA Region 1 (Connecticut, Maine, Massachusetts, New Hampshire, Rhode Island, Vermont and ten Tribal Nations).

| | |
|---|--|
| Date of Government Version: 09/01/2010 | Source: EPA, Region 1 |
| Date Data Arrived at EDR: 11/05/2010 | Telephone: 617-918-1313 |
| Date Made Active in Reports: 01/28/2011 | Last EDR Contact: 02/03/2011 |
| Number of Days to Update: 84 | Next Scheduled EDR Contact: 05/16/2011 |
| | Data Release Frequency: Varies |

INDIAN UST R5: Underground Storage Tanks on Indian Land

The Indian Underground Storage Tank (UST) database provides information about underground storage tanks on Indian land in EPA Region 5 (Michigan, Minnesota and Wisconsin and Tribal Nations).

| | |
|---|--|
| Date of Government Version: 02/11/2010 | Source: EPA Region 5 |
| Date Data Arrived at EDR: 02/11/2010 | Telephone: 312-886-6136 |
| Date Made Active in Reports: 04/12/2010 | Last EDR Contact: 01/31/2011 |
| Number of Days to Update: 60 | Next Scheduled EDR Contact: 05/16/2011 |
| | Data Release Frequency: Varies |

INDIAN UST R6: Underground Storage Tanks on Indian Land

The Indian Underground Storage Tank (UST) database provides information about underground storage tanks on Indian land in EPA Region 6 (Louisiana, Arkansas, Oklahoma, New Mexico, Texas and 65 Tribes).

| | |
|---|--|
| Date of Government Version: 11/10/2010 | Source: EPA Region 6 |
| Date Data Arrived at EDR: 12/01/2010 | Telephone: 214-665-7591 |
| Date Made Active in Reports: 01/28/2011 | Last EDR Contact: 01/31/2011 |
| Number of Days to Update: 58 | Next Scheduled EDR Contact: 05/16/2011 |
| | Data Release Frequency: Semi-Annually |

GOVERNMENT RECORDS SEARCHED / DATA CURRENCY TRACKING

INDIAN UST R7: Underground Storage Tanks on Indian Land

The Indian Underground Storage Tank (UST) database provides information about underground storage tanks on Indian land in EPA Region 7 (Iowa, Kansas, Missouri, Nebraska, and 9 Tribal Nations).

| | |
|---|--|
| Date of Government Version: 11/01/2010 | Source: EPA Region 7 |
| Date Data Arrived at EDR: 12/02/2010 | Telephone: 913-551-7003 |
| Date Made Active in Reports: 01/28/2011 | Last EDR Contact: 02/03/2011 |
| Number of Days to Update: 57 | Next Scheduled EDR Contact: 05/16/2011 |
| | Data Release Frequency: Varies |

FEMA UST: Underground Storage Tank Listing

A listing of all FEMA owned underground storage tanks.

| | |
|---|--|
| Date of Government Version: 01/01/2010 | Source: FEMA |
| Date Data Arrived at EDR: 02/16/2010 | Telephone: 202-646-5797 |
| Date Made Active in Reports: 04/12/2010 | Last EDR Contact: 01/17/2011 |
| Number of Days to Update: 55 | Next Scheduled EDR Contact: 05/02/2011 |
| | Data Release Frequency: Varies |

State and tribal institutional control / engineering control registries

INST CONTROL: Institutional Control Site List

Sites that have institutional controls.

| | |
|---|--|
| Date of Government Version: 02/15/2011 | Source: Department of Ecology |
| Date Data Arrived at EDR: 02/18/2011 | Telephone: 360-407-7170 |
| Date Made Active in Reports: 02/24/2011 | Last EDR Contact: 02/18/2011 |
| Number of Days to Update: 6 | Next Scheduled EDR Contact: 05/30/2011 |
| | Data Release Frequency: Varies |

State and tribal voluntary cleanup sites

INDIAN VCP R1: Voluntary Cleanup Priority Listing

A listing of voluntary cleanup priority sites located on Indian Land located in Region 1.

| | |
|---|--|
| Date of Government Version: 04/02/2008 | Source: EPA, Region 1 |
| Date Data Arrived at EDR: 04/22/2008 | Telephone: 617-918-1102 |
| Date Made Active in Reports: 05/19/2008 | Last EDR Contact: 01/05/2010 |
| Number of Days to Update: 27 | Next Scheduled EDR Contact: 04/18/2011 |
| | Data Release Frequency: Varies |

VCP: Voluntary Cleanup Program Sites

Sites that have entered either the Voluntary Cleanup Program or its predecessor Independent Remedial Action Program.

| | |
|---|--|
| Date of Government Version: 01/25/2011 | Source: Department of Ecology |
| Date Data Arrived at EDR: 02/03/2011 | Telephone: 360-407-7200 |
| Date Made Active in Reports: 02/18/2011 | Last EDR Contact: 01/25/2011 |
| Number of Days to Update: 15 | Next Scheduled EDR Contact: 05/09/2011 |
| | Data Release Frequency: Varies |

INDIAN VCP R7: Voluntary Cleanup Priority Listing

A listing of voluntary cleanup priority sites located on Indian Land located in Region 7.

| | |
|---|--|
| Date of Government Version: 03/20/2008 | Source: EPA, Region 7 |
| Date Data Arrived at EDR: 04/22/2008 | Telephone: 913-551-7365 |
| Date Made Active in Reports: 05/19/2008 | Last EDR Contact: 04/20/2009 |
| Number of Days to Update: 27 | Next Scheduled EDR Contact: 07/20/2009 |
| | Data Release Frequency: Varies |

GOVERNMENT RECORDS SEARCHED / DATA CURRENCY TRACKING

ICR: Independent Cleanup Reports

These are remedial action reports Ecology has received from either the owner or operator of the sites. These actions have been conducted without department oversight or approval and are not under an order or decree. This database is no longer updated by the Department of Ecology.

Date of Government Version: 12/01/2002
Date Data Arrived at EDR: 01/03/2003
Date Made Active in Reports: 01/22/2003
Number of Days to Update: 19

Source: Department of Ecology
Telephone: 360-407-7200
Last EDR Contact: 08/10/2009
Next Scheduled EDR Contact: 11/09/2009
Data Release Frequency: No Update Planned

State and tribal Brownfields sites

BROWNFIELDS: Brownfields Sites Listing

A listing of brownfields sites included in the Confirmed & Suspected Sites Listing. Brownfields are abandoned, idle or underused commercial or industrial properties, where the expansion or redevelopment is hindered by real or perceived contamination. Brownfields vary in size, location, age, and past use -- they can be anything from a five-hundred acre automobile assembly plant to a small, abandoned corner gas station.

Date of Government Version: 01/25/2011
Date Data Arrived at EDR: 01/26/2011
Date Made Active in Reports: 02/18/2011
Number of Days to Update: 23

Source: Department of Ecology
Telephone: 360-725-4030
Last EDR Contact: 01/26/2011
Next Scheduled EDR Contact: 05/09/2011
Data Release Frequency: Varies

ADDITIONAL ENVIRONMENTAL RECORDS

Local Brownfield lists

US BROWNFIELDS: A Listing of Brownfields Sites

Included in the listing are brownfields properties addresses by Cooperative Agreement Recipients and brownfields properties addressed by Targeted Brownfields Assessments. Targeted Brownfields Assessments-EPA's Targeted Brownfields Assessments (TBA) program is designed to help states, tribes, and municipalities--especially those without EPA Brownfields Assessment Demonstration Pilots--minimize the uncertainties of contamination often associated with brownfields. Under the TBA program, EPA provides funding and/or technical assistance for environmental assessments at brownfields sites throughout the country. Targeted Brownfields Assessments supplement and work with other efforts under EPA's Brownfields Initiative to promote cleanup and redevelopment of brownfields. Cooperative Agreement Recipients-States, political subdivisions, territories, and Indian tribes become Brownfields Cleanup Revolving Loan Fund (BCRLF) cooperative agreement recipients when they enter into BCRLF cooperative agreements with the U.S. EPA. EPA selects BCRLF cooperative agreement recipients based on a proposal and application process. BCRLF cooperative agreement recipients must use EPA funds provided through BCRLF cooperative agreement for specified brownfields-related cleanup activities.

Date of Government Version: 06/24/2010
Date Data Arrived at EDR: 06/25/2010
Date Made Active in Reports: 08/17/2010
Number of Days to Update: 53

Source: Environmental Protection Agency
Telephone: 202-566-2777
Last EDR Contact: 12/30/2010
Next Scheduled EDR Contact: 04/11/2011
Data Release Frequency: Semi-Annually

Local Lists of Landfill / Solid Waste Disposal Sites

DEBRIS REGION 9: Torres Martinez Reservation Illegal Dump Site Locations

A listing of illegal dump sites location on the Torres Martinez Indian Reservation located in eastern Riverside County and northern Imperial County, California.

Date of Government Version: 01/12/2009
Date Data Arrived at EDR: 05/07/2009
Date Made Active in Reports: 09/21/2009
Number of Days to Update: 137

Source: EPA, Region 9
Telephone: 415-947-4219
Last EDR Contact: 12/22/2010
Next Scheduled EDR Contact: 04/11/2011
Data Release Frequency: No Update Planned

GOVERNMENT RECORDS SEARCHED / DATA CURRENCY TRACKING

ODI: Open Dump Inventory

An open dump is defined as a disposal facility that does not comply with one or more of the Part 257 or Part 258 Subtitle D Criteria.

| | |
|---|---|
| Date of Government Version: 06/30/1985 | Source: Environmental Protection Agency |
| Date Data Arrived at EDR: 08/09/2004 | Telephone: 800-424-9346 |
| Date Made Active in Reports: 09/17/2004 | Last EDR Contact: 06/09/2004 |
| Number of Days to Update: 39 | Next Scheduled EDR Contact: N/A |
| | Data Release Frequency: No Update Planned |

SWTIRE: Solid Waste Tire Facilities

This study identified sites statewide with unauthorized accumulations of scrap tires.

| | |
|---|--|
| Date of Government Version: 11/01/2005 | Source: Department of Ecology |
| Date Data Arrived at EDR: 03/16/2006 | Telephone: N/A |
| Date Made Active in Reports: 04/13/2006 | Last EDR Contact: 12/14/2010 |
| Number of Days to Update: 28 | Next Scheduled EDR Contact: 03/28/2011 |
| | Data Release Frequency: Varies |

INDIAN ODI: Report on the Status of Open Dumps on Indian Lands

Location of open dumps on Indian land.

| | |
|---|---|
| Date of Government Version: 12/31/1998 | Source: Environmental Protection Agency |
| Date Data Arrived at EDR: 12/03/2007 | Telephone: 703-308-8245 |
| Date Made Active in Reports: 01/24/2008 | Last EDR Contact: 02/08/2011 |
| Number of Days to Update: 52 | Next Scheduled EDR Contact: 05/23/2011 |
| | Data Release Frequency: Varies |

Local Lists of Hazardous waste / Contaminated Sites

US CDL: Clandestine Drug Labs

A listing of clandestine drug lab locations. The U.S. Department of Justice ("the Department") provides this web site as a public service. It contains addresses of some locations where law enforcement agencies reported they found chemicals or other items that indicated the presence of either clandestine drug laboratories or dumpsites. In most cases, the source of the entries is not the Department, and the Department has not verified the entry and does not guarantee its accuracy. Members of the public must verify the accuracy of all entries by, for example, contacting local law enforcement and local health departments.

| | |
|---|---|
| Date of Government Version: 12/03/2010 | Source: Drug Enforcement Administration |
| Date Data Arrived at EDR: 12/30/2010 | Telephone: 202-307-1000 |
| Date Made Active in Reports: 02/16/2011 | Last EDR Contact: 12/08/2010 |
| Number of Days to Update: 48 | Next Scheduled EDR Contact: 03/21/2011 |
| | Data Release Frequency: Quarterly |

ALLSITES: Facility/Site Identification System Listing

Information on facilities and sites of interest to the Department of Ecology.

| | |
|---|--|
| Date of Government Version: 02/08/2011 | Source: Department of Ecology |
| Date Data Arrived at EDR: 02/09/2011 | Telephone: 360-407-6423 |
| Date Made Active in Reports: 02/24/2011 | Last EDR Contact: 02/08/2011 |
| Number of Days to Update: 15 | Next Scheduled EDR Contact: 05/23/2011 |
| | Data Release Frequency: Quarterly |

CSCSL NFA: Confirmed and Contaminated Sites - No Further Action

The data set contains information about sites previously on the Confirmed and Suspected Contaminated Sites list that have received a No Further Action (NFA) determination. Because it is necessary to maintain historical records of sites that have been investigated and cleaned up, sites are not deleted from the database when cleanup activities are completed. Instead, a No Further Action code is entered based upon the type of NFA determination the site received.

GOVERNMENT RECORDS SEARCHED / DATA CURRENCY TRACKING

Date of Government Version: 01/25/2011
Date Data Arrived at EDR: 01/26/2011
Date Made Active in Reports: 02/18/2011
Number of Days to Update: 23

Source: Department of Ecology
Telephone: 360-407-7170
Last EDR Contact: 01/26/2011
Next Scheduled EDR Contact: 05/09/2011
Data Release Frequency: Semi-Annually

CDL: Clandestine Drug Lab Contaminated Site List

Illegal methamphetamine labs use hazardous chemicals that create public health hazards. Chemicals and residues can cause burns, respiratory and neurological damage, and death. Biological hazards associated with intravenous needles, feces, and blood also pose health risks.

Date of Government Version: 02/09/2009
Date Data Arrived at EDR: 03/18/2009
Date Made Active in Reports: 03/24/2009
Number of Days to Update: 6

Source: Department of Health
Telephone: 360-236-3380
Last EDR Contact: 02/14/2011
Next Scheduled EDR Contact: 05/30/2011
Data Release Frequency: Varies

HIST CDL: List of Sites Contaminated by Clandestine Drug Labs

This listing of contaminated sites by Clandestine Drug Labs includes non-remediated properties. The current CDL listing does not. This listing is no longer updated by the state agency.

Date of Government Version: 02/08/2007
Date Data Arrived at EDR: 06/26/2007
Date Made Active in Reports: 07/19/2007
Number of Days to Update: 23

Source: Department of Health
Telephone: 360-236-3381
Last EDR Contact: 06/02/2008
Next Scheduled EDR Contact: 09/01/2008
Data Release Frequency: No Update Planned

US HIST CDL: National Clandestine Laboratory Register

A listing of clandestine drug lab locations. The U.S. Department of Justice ("the Department") provides this web site as a public service. It contains addresses of some locations where law enforcement agencies reported they found chemicals or other items that indicated the presence of either clandestine drug laboratories or dumpsites. In most cases, the source of the entries is not the Department, and the Department has not verified the entry and does not guarantee its accuracy. Members of the public must verify the accuracy of all entries by, for example, contacting local law enforcement and local health departments.

Date of Government Version: 09/01/2007
Date Data Arrived at EDR: 11/19/2008
Date Made Active in Reports: 03/30/2009
Number of Days to Update: 131

Source: Drug Enforcement Administration
Telephone: 202-307-1000
Last EDR Contact: 03/23/2009
Next Scheduled EDR Contact: 06/22/2009
Data Release Frequency: No Update Planned

Local Land Records

LIENS 2: CERCLA Lien Information

A Federal CERCLA ('Superfund') lien can exist by operation of law at any site or property at which EPA has spent Superfund monies. These monies are spent to investigate and address releases and threatened releases of contamination. CERCLIS provides information as to the identity of these sites and properties.

Date of Government Version: 11/09/2010
Date Data Arrived at EDR: 11/16/2010
Date Made Active in Reports: 02/16/2011
Number of Days to Update: 92

Source: Environmental Protection Agency
Telephone: 202-564-6023
Last EDR Contact: 01/31/2011
Next Scheduled EDR Contact: 05/16/2011
Data Release Frequency: Varies

LUCIS: Land Use Control Information System

LUCIS contains records of land use control information pertaining to the former Navy Base Realignment and Closure properties.

Date of Government Version: 12/09/2005
Date Data Arrived at EDR: 12/11/2006
Date Made Active in Reports: 01/11/2007
Number of Days to Update: 31

Source: Department of the Navy
Telephone: 843-820-7326
Last EDR Contact: 02/22/2011
Next Scheduled EDR Contact: 06/06/2011
Data Release Frequency: Varies

GOVERNMENT RECORDS SEARCHED / DATA CURRENCY TRACKING

Records of Emergency Release Reports

HMIRS: Hazardous Materials Information Reporting System

Hazardous Materials Incident Report System. HMIRS contains hazardous material spill incidents reported to DOT.

| | |
|---|---|
| Date of Government Version: 04/06/2010 | Source: U.S. Department of Transportation |
| Date Data Arrived at EDR: 04/07/2010 | Telephone: 202-366-4555 |
| Date Made Active in Reports: 05/27/2010 | Last EDR Contact: 01/05/2011 |
| Number of Days to Update: 50 | Next Scheduled EDR Contact: 04/18/2011 |
| | Data Release Frequency: Annually |

SPILLS: Reported Spills

Spills reported to the Spill Prevention, Preparedness and Response Division.

| | |
|---|--|
| Date of Government Version: 01/03/2011 | Source: Department of Ecology |
| Date Data Arrived at EDR: 01/04/2011 | Telephone: 360-407-6950 |
| Date Made Active in Reports: 02/18/2011 | Last EDR Contact: 12/29/2010 |
| Number of Days to Update: 45 | Next Scheduled EDR Contact: 03/28/2011 |
| | Data Release Frequency: Semi-Annually |

Other Ascertainable Records

RCRA-NonGen: RCRA - Non Generators

RCRAInfo is EPA's comprehensive information system, providing access to data supporting the Resource Conservation and Recovery Act (RCRA) of 1976 and the Hazardous and Solid Waste Amendments (HSWA) of 1984. The database includes selective information on sites which generate, transport, store, treat and/or dispose of hazardous waste as defined by the Resource Conservation and Recovery Act (RCRA). Non-Generators do not presently generate hazardous waste.

| | |
|---|---|
| Date of Government Version: 02/17/2010 | Source: Environmental Protection Agency |
| Date Data Arrived at EDR: 02/19/2010 | Telephone: (206) 553-1200 |
| Date Made Active in Reports: 05/17/2010 | Last EDR Contact: 01/06/2011 |
| Number of Days to Update: 87 | Next Scheduled EDR Contact: 04/18/2011 |
| | Data Release Frequency: Varies |

DOT OPS: Incident and Accident Data

Department of Transportation, Office of Pipeline Safety Incident and Accident data.

| | |
|---|---|
| Date of Government Version: 01/12/2010 | Source: Department of Transportation, Office of Pipeline Safety |
| Date Data Arrived at EDR: 02/09/2010 | Telephone: 202-366-4595 |
| Date Made Active in Reports: 04/12/2010 | Last EDR Contact: 02/11/2011 |
| Number of Days to Update: 62 | Next Scheduled EDR Contact: 05/23/2011 |
| | Data Release Frequency: Varies |

DOD: Department of Defense Sites

This data set consists of federally owned or administered lands, administered by the Department of Defense, that have any area equal to or greater than 640 acres of the United States, Puerto Rico, and the U.S. Virgin Islands.

| | |
|---|--|
| Date of Government Version: 12/31/2005 | Source: USGS |
| Date Data Arrived at EDR: 11/10/2006 | Telephone: 703-692-8801 |
| Date Made Active in Reports: 01/11/2007 | Last EDR Contact: 01/21/2011 |
| Number of Days to Update: 62 | Next Scheduled EDR Contact: 05/02/2011 |
| | Data Release Frequency: Semi-Annually |

FUDS: Formerly Used Defense Sites

The listing includes locations of Formerly Used Defense Sites properties where the US Army Corps of Engineers is actively working or will take necessary cleanup actions.

| | |
|---|--|
| Date of Government Version: 12/31/2009 | Source: U.S. Army Corps of Engineers |
| Date Data Arrived at EDR: 08/12/2010 | Telephone: 202-528-4285 |
| Date Made Active in Reports: 12/02/2010 | Last EDR Contact: 12/13/2010 |
| Number of Days to Update: 112 | Next Scheduled EDR Contact: 03/28/2011 |
| | Data Release Frequency: Varies |

GOVERNMENT RECORDS SEARCHED / DATA CURRENCY TRACKING

CONSENT: Superfund (CERCLA) Consent Decrees

Major legal settlements that establish responsibility and standards for cleanup at NPL (Superfund) sites. Released periodically by United States District Courts after settlement by parties to litigation matters.

| | |
|---|---|
| Date of Government Version: 10/01/2010 | Source: Department of Justice, Consent Decree Library |
| Date Data Arrived at EDR: 10/29/2010 | Telephone: Varies |
| Date Made Active in Reports: 01/28/2011 | Last EDR Contact: 01/03/2011 |
| Number of Days to Update: 91 | Next Scheduled EDR Contact: 04/18/2011 |
| | Data Release Frequency: Varies |

ROD: Records Of Decision

Record of Decision. ROD documents mandate a permanent remedy at an NPL (Superfund) site containing technical and health information to aid in the cleanup.

| | |
|---|--|
| Date of Government Version: 06/01/2010 | Source: EPA |
| Date Data Arrived at EDR: 06/16/2010 | Telephone: 703-416-0223 |
| Date Made Active in Reports: 08/17/2010 | Last EDR Contact: 02/03/2011 |
| Number of Days to Update: 62 | Next Scheduled EDR Contact: 03/28/2011 |
| | Data Release Frequency: Annually |

UMTRA: Uranium Mill Tailings Sites

Uranium ore was mined by private companies for federal government use in national defense programs. When the mills shut down, large piles of the sand-like material (mill tailings) remain after uranium has been extracted from the ore. Levels of human exposure to radioactive materials from the piles are low; however, in some cases tailings were used as construction materials before the potential health hazards of the tailings were recognized.

| | |
|---|--|
| Date of Government Version: 09/14/2010 | Source: Department of Energy |
| Date Data Arrived at EDR: 10/21/2010 | Telephone: 505-845-0011 |
| Date Made Active in Reports: 01/28/2011 | Last EDR Contact: 11/29/2010 |
| Number of Days to Update: 99 | Next Scheduled EDR Contact: 03/14/2011 |
| | Data Release Frequency: Varies |

MINES: Mines Master Index File

Contains all mine identification numbers issued for mines active or opened since 1971. The data also includes violation information.

| | |
|---|--|
| Date of Government Version: 08/04/2010 | Source: Department of Labor, Mine Safety and Health Administration |
| Date Data Arrived at EDR: 09/09/2010 | Telephone: 303-231-5959 |
| Date Made Active in Reports: 12/02/2010 | Last EDR Contact: 12/29/2010 |
| Number of Days to Update: 84 | Next Scheduled EDR Contact: 03/21/2011 |
| | Data Release Frequency: Semi-Annually |

TRIS: Toxic Chemical Release Inventory System

Toxic Release Inventory System. TRIS identifies facilities which release toxic chemicals to the air, water and land in reportable quantities under SARA Title III Section 313.

| | |
|---|--|
| Date of Government Version: 12/31/2008 | Source: EPA |
| Date Data Arrived at EDR: 01/13/2010 | Telephone: 202-566-0250 |
| Date Made Active in Reports: 02/18/2010 | Last EDR Contact: 12/17/2010 |
| Number of Days to Update: 36 | Next Scheduled EDR Contact: 03/14/2011 |
| | Data Release Frequency: Annually |

TSCA: Toxic Substances Control Act

Toxic Substances Control Act. TSCA identifies manufacturers and importers of chemical substances included on the TSCA Chemical Substance Inventory list. It includes data on the production volume of these substances by plant site.

| | |
|---|--|
| Date of Government Version: 12/31/2006 | Source: EPA |
| Date Data Arrived at EDR: 09/29/2010 | Telephone: 202-260-5521 |
| Date Made Active in Reports: 12/02/2010 | Last EDR Contact: 12/29/2010 |
| Number of Days to Update: 64 | Next Scheduled EDR Contact: 04/11/2011 |
| | Data Release Frequency: Every 4 Years |

GOVERNMENT RECORDS SEARCHED / DATA CURRENCY TRACKING

FTTS: FIFRA/ TSCA Tracking System - FIFRA (Federal Insecticide, Fungicide, & Rodenticide Act)/TSCA (Toxic Substances Control Act)

FTTS tracks administrative cases and pesticide enforcement actions and compliance activities related to FIFRA, TSCA and EPCRA (Emergency Planning and Community Right-to-Know Act). To maintain currency, EDR contacts the Agency on a quarterly basis.

| | |
|---|---|
| Date of Government Version: 04/09/2009 | Source: EPA/Office of Prevention, Pesticides and Toxic Substances |
| Date Data Arrived at EDR: 04/16/2009 | Telephone: 202-566-1667 |
| Date Made Active in Reports: 05/11/2009 | Last EDR Contact: 11/29/2010 |
| Number of Days to Update: 25 | Next Scheduled EDR Contact: 03/14/2011 |
| | Data Release Frequency: Quarterly |

FTTS INSP: FIFRA/ TSCA Tracking System - FIFRA (Federal Insecticide, Fungicide, & Rodenticide Act)/TSCA (Toxic Substances Control Act)

A listing of FIFRA/TSCA Tracking System (FTTS) inspections and enforcements.

| | |
|---|--|
| Date of Government Version: 04/09/2009 | Source: EPA |
| Date Data Arrived at EDR: 04/16/2009 | Telephone: 202-566-1667 |
| Date Made Active in Reports: 05/11/2009 | Last EDR Contact: 11/29/2010 |
| Number of Days to Update: 25 | Next Scheduled EDR Contact: 03/14/2011 |
| | Data Release Frequency: Quarterly |

HIST FTTS: FIFRA/TSCA Tracking System Administrative Case Listing

A complete administrative case listing from the FIFRA/TSCA Tracking System (FTTS) for all ten EPA regions. The information was obtained from the National Compliance Database (NCDB). NCDB supports the implementation of FIFRA (Federal Insecticide, Fungicide, and Rodenticide Act) and TSCA (Toxic Substances Control Act). Some EPA regions are now closing out records. Because of that, and the fact that some EPA regions are not providing EPA Headquarters with updated records, it was decided to create a HIST FTTS database. It included records that may not be included in the newer FTTS database updates. This database is no longer updated.

| | |
|---|---|
| Date of Government Version: 10/19/2006 | Source: Environmental Protection Agency |
| Date Data Arrived at EDR: 03/01/2007 | Telephone: 202-564-2501 |
| Date Made Active in Reports: 04/10/2007 | Last EDR Contact: 12/17/2007 |
| Number of Days to Update: 40 | Next Scheduled EDR Contact: 03/17/2008 |
| | Data Release Frequency: No Update Planned |

HIST FTTS INSP: FIFRA/TSCA Tracking System Inspection & Enforcement Case Listing

A complete inspection and enforcement case listing from the FIFRA/TSCA Tracking System (FTTS) for all ten EPA regions. The information was obtained from the National Compliance Database (NCDB). NCDB supports the implementation of FIFRA (Federal Insecticide, Fungicide, and Rodenticide Act) and TSCA (Toxic Substances Control Act). Some EPA regions are now closing out records. Because of that, and the fact that some EPA regions are not providing EPA Headquarters with updated records, it was decided to create a HIST FTTS database. It included records that may not be included in the newer FTTS database updates. This database is no longer updated.

| | |
|---|---|
| Date of Government Version: 10/19/2006 | Source: Environmental Protection Agency |
| Date Data Arrived at EDR: 03/01/2007 | Telephone: 202-564-2501 |
| Date Made Active in Reports: 04/10/2007 | Last EDR Contact: 12/17/2008 |
| Number of Days to Update: 40 | Next Scheduled EDR Contact: 03/17/2008 |
| | Data Release Frequency: No Update Planned |

SSTS: Section 7 Tracking Systems

Section 7 of the Federal Insecticide, Fungicide and Rodenticide Act, as amended (92 Stat. 829) requires all registered pesticide-producing establishments to submit a report to the Environmental Protection Agency by March 1st each year. Each establishment must report the types and amounts of pesticides, active ingredients and devices being produced, and those having been produced and sold or distributed in the past year.

| | |
|---|--|
| Date of Government Version: 12/31/2008 | Source: EPA |
| Date Data Arrived at EDR: 01/06/2010 | Telephone: 202-564-4203 |
| Date Made Active in Reports: 02/10/2010 | Last EDR Contact: 01/31/2011 |
| Number of Days to Update: 35 | Next Scheduled EDR Contact: 05/16/2011 |
| | Data Release Frequency: Annually |

GOVERNMENT RECORDS SEARCHED / DATA CURRENCY TRACKING

ICIS: Integrated Compliance Information System

The Integrated Compliance Information System (ICIS) supports the information needs of the national enforcement and compliance program as well as the unique needs of the National Pollutant Discharge Elimination System (NPDES) program.

| | |
|---|---|
| Date of Government Version: 04/24/2010 | Source: Environmental Protection Agency |
| Date Data Arrived at EDR: 04/29/2010 | Telephone: 202-564-5088 |
| Date Made Active in Reports: 05/17/2010 | Last EDR Contact: 12/23/2010 |
| Number of Days to Update: 18 | Next Scheduled EDR Contact: 04/11/2011 |
| | Data Release Frequency: Quarterly |

PADS: PCB Activity Database System

PCB Activity Database. PADS Identifies generators, transporters, commercial storers and/or brokers and disposers of PCB's who are required to notify the EPA of such activities.

| | |
|---|--|
| Date of Government Version: 11/01/2010 | Source: EPA |
| Date Data Arrived at EDR: 11/10/2010 | Telephone: 202-566-0500 |
| Date Made Active in Reports: 02/16/2011 | Last EDR Contact: 01/21/2011 |
| Number of Days to Update: 98 | Next Scheduled EDR Contact: 05/02/2011 |
| | Data Release Frequency: Annually |

MLTS: Material Licensing Tracking System

MLTS is maintained by the Nuclear Regulatory Commission and contains a list of approximately 8,100 sites which possess or use radioactive materials and which are subject to NRC licensing requirements. To maintain currency, EDR contacts the Agency on a quarterly basis.

| | |
|---|--|
| Date of Government Version: 03/18/2010 | Source: Nuclear Regulatory Commission |
| Date Data Arrived at EDR: 04/06/2010 | Telephone: 301-415-7169 |
| Date Made Active in Reports: 05/27/2010 | Last EDR Contact: 12/13/2010 |
| Number of Days to Update: 51 | Next Scheduled EDR Contact: 03/28/2011 |
| | Data Release Frequency: Quarterly |

RADINFO: Radiation Information Database

The Radiation Information Database (RADINFO) contains information about facilities that are regulated by U.S. Environmental Protection Agency (EPA) regulations for radiation and radioactivity.

| | |
|---|---|
| Date of Government Version: 01/11/2011 | Source: Environmental Protection Agency |
| Date Data Arrived at EDR: 01/13/2011 | Telephone: 202-343-9775 |
| Date Made Active in Reports: 02/16/2011 | Last EDR Contact: 01/13/2011 |
| Number of Days to Update: 34 | Next Scheduled EDR Contact: 04/25/2011 |
| | Data Release Frequency: Quarterly |

FINDS: Facility Index System/Facility Registry System

Facility Index System. FINDS contains both facility information and 'pointers' to other sources that contain more detail. EDR includes the following FINDS databases in this report: PCS (Permit Compliance System), AIRS (Aerometric Information Retrieval System), DOCKET (Enforcement Docket used to manage and track information on civil judicial enforcement cases for all environmental statutes), FURS (Federal Underground Injection Control), C-DOCKET (Criminal Docket System used to track criminal enforcement actions for all environmental statutes), FFIS (Federal Facilities Information System), STATE (State Environmental Laws and Statutes), and PADS (PCB Activity Data System).

| | |
|---|--|
| Date of Government Version: 04/14/2010 | Source: EPA |
| Date Data Arrived at EDR: 04/16/2010 | Telephone: (206) 553-1200 |
| Date Made Active in Reports: 05/27/2010 | Last EDR Contact: 12/10/2010 |
| Number of Days to Update: 41 | Next Scheduled EDR Contact: 03/28/2011 |
| | Data Release Frequency: Quarterly |

RAATS: RCRA Administrative Action Tracking System

RCRA Administration Action Tracking System. RAATS contains records based on enforcement actions issued under RCRA pertaining to major violators and includes administrative and civil actions brought by the EPA. For administration actions after September 30, 1995, data entry in the RAATS database was discontinued. EPA will retain a copy of the database for historical records. It was necessary to terminate RAATS because a decrease in agency resources made it impossible to continue to update the information contained in the database.

GOVERNMENT RECORDS SEARCHED / DATA CURRENCY TRACKING

Date of Government Version: 04/17/1995
Date Data Arrived at EDR: 07/03/1995
Date Made Active in Reports: 08/07/1995
Number of Days to Update: 35

Source: EPA
Telephone: 202-564-4104
Last EDR Contact: 06/02/2008
Next Scheduled EDR Contact: 09/01/2008
Data Release Frequency: No Update Planned

BRS: Biennial Reporting System

The Biennial Reporting System is a national system administered by the EPA that collects data on the generation and management of hazardous waste. BRS captures detailed data from two groups: Large Quantity Generators (LQG) and Treatment, Storage, and Disposal Facilities.

Date of Government Version: 12/31/2007
Date Data Arrived at EDR: 02/25/2010
Date Made Active in Reports: 05/12/2010
Number of Days to Update: 76

Source: EPA/NTIS
Telephone: 800-424-9346
Last EDR Contact: 11/30/2010
Next Scheduled EDR Contact: 03/07/2011
Data Release Frequency: Biennially

UIC: Underground Injection Wells Listing

A listing of underground injection wells.

Date of Government Version: 11/23/2010
Date Data Arrived at EDR: 11/24/2010
Date Made Active in Reports: 12/23/2010
Number of Days to Update: 29

Source: Department of Ecology
Telephone: 360-407-6143
Last EDR Contact: 02/24/2011
Next Scheduled EDR Contact: 06/06/2011
Data Release Frequency: Varies

WA MANIFEST: Hazardous Waste Manifest Data

Hazardous waste manifest information.

Date of Government Version: 12/31/2009
Date Data Arrived at EDR: 05/13/2010
Date Made Active in Reports: 05/19/2010
Number of Days to Update: 6

Source: Department of Ecology
Telephone: N/A
Last EDR Contact: 01/24/2011
Next Scheduled EDR Contact: 05/09/2011
Data Release Frequency: Annually

DRYCLEANERS: Drycleaner List

A listing of registered drycleaners who registered with the Department of Ecology (using the SIC code of 7215 and 7216) as hazardous waste generators.

Date of Government Version: 12/31/2009
Date Data Arrived at EDR: 05/13/2010
Date Made Active in Reports: 05/19/2010
Number of Days to Update: 6

Source: Department of Ecology
Telephone: 360-407-6732
Last EDR Contact: 01/24/2011
Next Scheduled EDR Contact: 05/09/2011
Data Release Frequency: Varies

NPDES: Water Quality Permit System Data

A listing of permitted wastewater facilities.

Date of Government Version: 11/12/2010
Date Data Arrived at EDR: 01/14/2011
Date Made Active in Reports: 01/20/2011
Number of Days to Update: 6

Source: Department of Ecology
Telephone: 360-407-6073
Last EDR Contact: 02/18/2011
Next Scheduled EDR Contact: 05/09/2011
Data Release Frequency: Quarterly

AIRS (EMI): Washington Emissions Data System

Emissions inventory data.

Date of Government Version: 12/31/2009
Date Data Arrived at EDR: 01/11/2011
Date Made Active in Reports: 02/23/2011
Number of Days to Update: 43

Source: Department of Ecology
Telephone: 360-407-6040
Last EDR Contact: 12/29/2010
Next Scheduled EDR Contact: 04/11/2011
Data Release Frequency: Annually

GOVERNMENT RECORDS SEARCHED / DATA CURRENCY TRACKING

INACTIVE DRYCLEANERS: Inactive Drycleaners

A listing of inactive drycleaner facility locations.

| | |
|---|--|
| Date of Government Version: 12/31/2009 | Source: Department of Ecology |
| Date Data Arrived at EDR: 05/13/2010 | Telephone: 360-407-6732 |
| Date Made Active in Reports: 05/19/2010 | Last EDR Contact: 01/24/2011 |
| Number of Days to Update: 6 | Next Scheduled EDR Contact: 05/09/2011 |
| | Data Release Frequency: Annually |

INDIAN RESERV: Indian Reservations

This map layer portrays Indian administered lands of the United States that have any area equal to or greater than 640 acres.

| | |
|---|--|
| Date of Government Version: 12/31/2005 | Source: USGS |
| Date Data Arrived at EDR: 12/08/2006 | Telephone: 202-208-3710 |
| Date Made Active in Reports: 01/11/2007 | Last EDR Contact: 01/21/2011 |
| Number of Days to Update: 34 | Next Scheduled EDR Contact: 05/02/2011 |
| | Data Release Frequency: Semi-Annually |

SCRD DRYCLEANERS: State Coalition for Remediation of Drycleaners Listing

The State Coalition for Remediation of Drycleaners was established in 1998, with support from the U.S. EPA Office of Superfund Remediation and Technology Innovation. It is comprised of representatives of states with established drycleaner remediation programs. Currently the member states are Alabama, Connecticut, Florida, Illinois, Kansas, Minnesota, Missouri, North Carolina, Oregon, South Carolina, Tennessee, Texas, and Wisconsin.

| | |
|---|---|
| Date of Government Version: 08/31/2010 | Source: Environmental Protection Agency |
| Date Data Arrived at EDR: 09/01/2010 | Telephone: 615-532-8599 |
| Date Made Active in Reports: 12/02/2010 | Last EDR Contact: 02/22/2011 |
| Number of Days to Update: 92 | Next Scheduled EDR Contact: 05/09/2011 |
| | Data Release Frequency: Varies |

COAL ASH: Coal Ash Disposal Site Listing

A listing of coal ash disposal site locations.

| | |
|---|--|
| Date of Government Version: 06/29/2009 | Source: Department of Ecology |
| Date Data Arrived at EDR: 07/02/2009 | Telephone: 360-407-6933 |
| Date Made Active in Reports: 07/08/2009 | Last EDR Contact: 12/13/2010 |
| Number of Days to Update: 6 | Next Scheduled EDR Contact: 03/28/2011 |
| | Data Release Frequency: Varies |

COAL ASH DOE: Sleam-Electric Plan Operation Data

A listing of power plants that store ash in surface ponds.

| | |
|---|--|
| Date of Government Version: 12/31/2005 | Source: Department of Energy |
| Date Data Arrived at EDR: 08/07/2009 | Telephone: 202-586-8719 |
| Date Made Active in Reports: 10/22/2009 | Last EDR Contact: 01/18/2011 |
| Number of Days to Update: 76 | Next Scheduled EDR Contact: 05/02/2011 |
| | Data Release Frequency: Varies |

COAL ASH EPA: Coal Combustion Residues Surface Impoundments List

A listing of coal combustion residues surface impoundments with high hazard potential ratings.

| | |
|---|---|
| Date of Government Version: 11/09/2009 | Source: Environmental Protection Agency |
| Date Data Arrived at EDR: 12/18/2009 | Telephone: N/A |
| Date Made Active in Reports: 02/10/2010 | Last EDR Contact: 12/21/2010 |
| Number of Days to Update: 54 | Next Scheduled EDR Contact: 03/28/2011 |
| | Data Release Frequency: Varies |

PCB TRANSFORMER: PCB Transformer Registration Database

The database of PCB transformer registrations that includes all PCB registration submittals.

GOVERNMENT RECORDS SEARCHED / DATA CURRENCY TRACKING

Date of Government Version: 01/01/2008
Date Data Arrived at EDR: 02/18/2009
Date Made Active in Reports: 05/29/2009
Number of Days to Update: 100

Source: Environmental Protection Agency
Telephone: 202-566-0517
Last EDR Contact: 02/04/2011
Next Scheduled EDR Contact: 05/16/2011
Data Release Frequency: Varies

FEDLAND: Federal and Indian Lands

Federally and Indian administrated lands of the United States. Lands included are administrated by: Army Corps of Engineers, Bureau of Reclamation, National Wild and Scenic River, National Wildlife Refuge, Public Domain Land, Wilderness, Wilderness Study Area, Wildlife Management Area, Bureau of Indian Affairs, Bureau of Land Management, Department of Justice, Forest Service, Fish and Wildlife Service, National Park Service.

Date of Government Version: 12/31/2005
Date Data Arrived at EDR: 02/06/2006
Date Made Active in Reports: 01/11/2007
Number of Days to Update: 339

Source: U.S. Geological Survey
Telephone: 888-275-8747
Last EDR Contact: 01/21/2011
Next Scheduled EDR Contact: 05/02/2011
Data Release Frequency: N/A

EDR PROPRIETARY RECORDS

EDR Proprietary Records

Manufactured Gas Plants: EDR Proprietary Manufactured Gas Plants

The EDR Proprietary Manufactured Gas Plant Database includes records of coal gas plants (manufactured gas plants) compiled by EDR's researchers. Manufactured gas sites were used in the United States from the 1800's to 1950's to produce a gas that could be distributed and used as fuel. These plants used whale oil, rosin, coal, or a mixture of coal, oil, and water that also produced a significant amount of waste. Many of the byproducts of the gas production, such as coal tar (oily waste containing volatile and non-volatile chemicals), sludges, oils and other compounds are potentially hazardous to human health and the environment. The byproduct from this process was frequently disposed of directly at the plant site and can remain or spread slowly, serving as a continuous source of soil and groundwater contamination.

Date of Government Version: N/A
Date Data Arrived at EDR: N/A
Date Made Active in Reports: N/A
Number of Days to Update: N/A

Source: EDR, Inc.
Telephone: N/A
Last EDR Contact: N/A
Next Scheduled EDR Contact: N/A
Data Release Frequency: No Update Planned

COUNTY RECORDS

KING COUNTY:

Abandoned Landfill Study in King County

The King County Abandoned Landfill Survey was conducted from October through December 1984 by the Health Department's Environmental Health Division at the request of the King County Council. The primary objective of the survey was to determine if any public health problems existed at the predetermined 24 sites.

Date of Government Version: 04/30/1985
Date Data Arrived at EDR: 11/07/1994
Date Made Active in Reports: N/A
Number of Days to Update: 0

Source: Seattle-King County Department of Public Health
Telephone: 206-296-4785
Last EDR Contact: 10/21/1994
Next Scheduled EDR Contact: N/A
Data Release Frequency: No Update Planned

SEATTLE COUNTY:

Abandoned Landfill Study in the City of Seattle

The Seattle Abandoned Landfill Survey was conducted in June and July of 1984 by the Health Department's Environmental Health Division at the request of the Mayor's Office. The primary objective of the survey was to determine if any public health problems existed at the predetermined 12 sites.

GOVERNMENT RECORDS SEARCHED / DATA CURRENCY TRACKING

Date of Government Version: 07/30/1984
Date Data Arrived at EDR: 11/07/1994
Date Made Active in Reports: N/A
Number of Days to Update: 0

Source: Seattle - King County Department of Public Health
Telephone: 206-296-4785
Last EDR Contact: 10/21/1994
Next Scheduled EDR Contact: N/A
Data Release Frequency: No Update Planned

SEATTLE/KING COUNTY:

Seattle - King County Abandoned Landfill Toxicity / Hazard Assessment Project

This report presents the Seattle-King County Health Department's follow-up investigation of two city owned and four county owned abandoned landfills which was conducted from February to December 1986.

Date of Government Version: 12/31/1986
Date Data Arrived at EDR: 08/18/1995
Date Made Active in Reports: 09/20/1995
Number of Days to Update: 33

Source: Department of Public Health
Telephone: 206-296-4785
Last EDR Contact: 08/14/1995
Next Scheduled EDR Contact: N/A
Data Release Frequency: No Update Planned

SNOHOMISH COUNTY:

Solid Waste Sites of Record at Snohomish Health District

Solid waste disposal and/or utilization sites in Snohomish County.

Date of Government Version: 10/01/2008
Date Data Arrived at EDR: 01/30/2009
Date Made Active in Reports: 03/24/2009
Number of Days to Update: 53

Source: Snohomish Health District
Telephone: 206-339-5250
Last EDR Contact: 12/30/2010
Next Scheduled EDR Contact: 04/11/2011
Data Release Frequency: Semi-Annually

TACOMA/PIERCE COUNTY:

Closed Landfill Survey

Following numerous requests for information about closed dumpsites and landfills in Pierce County, the Tacoma-Pierce County Health Department decided to conduct a study on the matter. The aim of the study was to evaluate public health risks associated with the closed dumpsites and landfills, and to determine the need, if any, for further investigations of a more detailed nature. The sites represent all of the known dumpsites and landfills closed after 1950.

Date of Government Version: 09/01/2002
Date Data Arrived at EDR: 03/24/2003
Date Made Active in Reports: 05/14/2003
Number of Days to Update: 51

Source: Tacoma-Pierce County Health Department
Telephone: 206-591-6500
Last EDR Contact: 03/19/2003
Next Scheduled EDR Contact: N/A
Data Release Frequency: No Update Planned

OTHER DATABASE(S)

Depending on the geographic area covered by this report, the data provided in these specialty databases may or may not be complete. For example, the existence of wetlands information data in a specific report does not mean that all wetlands in the area covered by the report are included. Moreover, the absence of any reported wetlands information does not necessarily mean that wetlands do not exist in the area covered by the report.

CT MANIFEST: Hazardous Waste Manifest Data

Facility and manifest data. Manifest is a document that lists and tracks hazardous waste from the generator through transporters to a tsd facility.

GOVERNMENT RECORDS SEARCHED / DATA CURRENCY TRACKING

Date of Government Version: 12/31/2007
Date Data Arrived at EDR: 08/26/2009
Date Made Active in Reports: 09/11/2009
Number of Days to Update: 16

Source: Department of Environmental Protection
Telephone: 860-424-3375
Last EDR Contact: 12/01/2010
Next Scheduled EDR Contact: 03/07/2011
Data Release Frequency: Annually

NY MANIFEST: Facility and Manifest Data

Manifest is a document that lists and tracks hazardous waste from the generator through transporters to a TSD facility.

Date of Government Version: 10/28/2010
Date Data Arrived at EDR: 11/09/2010
Date Made Active in Reports: 12/17/2010
Number of Days to Update: 38

Source: Department of Environmental Conservation
Telephone: 518-402-8651
Last EDR Contact: 02/09/2011
Next Scheduled EDR Contact: 05/23/2011
Data Release Frequency: Annually

PA MANIFEST: Manifest Information

Hazardous waste manifest information.

Date of Government Version: 12/31/2008
Date Data Arrived at EDR: 12/01/2009
Date Made Active in Reports: 12/14/2009
Number of Days to Update: 13

Source: Department of Environmental Protection
Telephone: 717-783-8990
Last EDR Contact: 02/18/2011
Next Scheduled EDR Contact: 06/06/2011
Data Release Frequency: Annually

WI MANIFEST: Manifest Information

Hazardous waste manifest information.

Date of Government Version: 12/31/2009
Date Data Arrived at EDR: 07/06/2010
Date Made Active in Reports: 07/26/2010
Number of Days to Update: 20

Source: Department of Natural Resources
Telephone: N/A
Last EDR Contact: 12/16/2010
Next Scheduled EDR Contact: 04/04/2011
Data Release Frequency: Annually

Oil/Gas Pipelines: This data was obtained by EDR from the USGS in 1994. It is referred to by USGS as GeoData Digital Line Graphs from 1:100,000-Scale Maps. It was extracted from the transportation category including some oil, but primarily gas pipelines.

Electric Power Transmission Line Data

Source: Rextag Strategies Corp.

Telephone: (281) 769-2247

U.S. Electric Transmission and Power Plants Systems Digital GIS Data

Sensitive Receptors: There are individuals deemed sensitive receptors due to their fragile immune systems and special sensitivity to environmental discharges. These sensitive receptors typically include the elderly, the sick, and children. While the location of all sensitive receptors cannot be determined, EDR indicates those buildings and facilities - schools, daycares, hospitals, medical centers, and nursing homes - where individuals who are sensitive receptors are likely to be located.

AHA Hospitals:

Source: American Hospital Association, Inc.

Telephone: 312-280-5991

The database includes a listing of hospitals based on the American Hospital Association's annual survey of hospitals.

Medical Centers: Provider of Services Listing

Source: Centers for Medicare & Medicaid Services

Telephone: 410-786-3000

A listing of hospitals with Medicare provider number, produced by Centers of Medicare & Medicaid Services, a federal agency within the U.S. Department of Health and Human Services.

Nursing Homes

Source: National Institutes of Health

Telephone: 301-594-6248

Information on Medicare and Medicaid certified nursing homes in the United States.

Public Schools

Source: National Center for Education Statistics

Telephone: 202-502-7300

The National Center for Education Statistics' primary database on elementary and secondary public education in the United States. It is a comprehensive, annual, national statistical database of all public elementary and secondary schools and school districts, which contains data that are comparable across all states.

GOVERNMENT RECORDS SEARCHED / DATA CURRENCY TRACKING

Private Schools

Source: National Center for Education Statistics

Telephone: 202-502-7300

The National Center for Education Statistics' primary database on private school locations in the United States.

Daycare Centers: Daycare Center Listing

Source: Department of Social & Health Services

Telephone: 253-383-1735

Flood Zone Data: This data, available in select counties across the country, was obtained by EDR in 2003 & 2009 from the Federal Emergency Management Agency (FEMA). Data depicts 100-year and 500-year flood zones as defined by FEMA.

NWI: National Wetlands Inventory. This data, available in select counties across the country, was obtained by EDR in 2002 and 2005 from the U.S. Fish and Wildlife Service.

Scanned Digital USGS 7.5' Topographic Map (DRG)

Source: United States Geologic Survey

A digital raster graphic (DRG) is a scanned image of a U.S. Geological Survey topographic map. The map images are made by scanning published paper maps on high-resolution scanners. The raster image is georeferenced and fit to the Universal Transverse Mercator (UTM) projection.

STREET AND ADDRESS INFORMATION

© 2010 Tele Atlas North America, Inc. All rights reserved. This material is proprietary and the subject of copyright protection and other intellectual property rights owned by or licensed to Tele Atlas North America, Inc. The use of this material is subject to the terms of a license agreement. You will be held liable for any unauthorized copying or disclosure of this material.

GEOCHECK[®] - PHYSICAL SETTING SOURCE ADDENDUM

TARGET PROPERTY ADDRESS

EVERETT PAPER MILL
2600 FEDERAL AVE
EVERETT, WA 98201

TARGET PROPERTY COORDINATES

| | |
|--------------------------------|--------------------------|
| Latitude (North): | 47.98340 - 47° 59' 0.2" |
| Longitude (West): | 122.2171 - 122° 13' 1.6" |
| Universal Transverse Mercator: | Zone 10 |
| UTM X (Meters): | 558421.2 |
| UTM Y (Meters): | 5314533.0 |
| Elevation: | 5 ft. above sea level |

USGS TOPOGRAPHIC MAP

| | |
|-----------------------|----------------------|
| Target Property Map: | 47122-H2 EVERETT, WA |
| Most Recent Revision: | 1973 |

EDR's GeoCheck Physical Setting Source Addendum is provided to assist the environmental professional in forming an opinion about the impact of potential contaminant migration.

Assessment of the impact of contaminant migration generally has two principle investigative components:

1. Groundwater flow direction, and
2. Groundwater flow velocity.

Groundwater flow direction may be impacted by surface topography, hydrology, hydrogeology, characteristics of the soil, and nearby wells. Groundwater flow velocity is generally impacted by the nature of the geologic strata.

GEOCHECK® - PHYSICAL SETTING SOURCE SUMMARY

GROUNDWATER FLOW DIRECTION INFORMATION

Groundwater flow direction for a particular site is best determined by a qualified environmental professional using site-specific well data. If such data is not reasonably ascertainable, it may be necessary to rely on other sources of information, such as surface topographic information, hydrologic information, hydrogeologic data collected on nearby properties, and regional groundwater flow information (from deep aquifers).

TOPOGRAPHIC INFORMATION

Surface topography may be indicative of the direction of surficial groundwater flow. This information can be used to assist the environmental professional in forming an opinion about the impact of nearby contaminated properties or, should contamination exist on the target property, what downgradient sites might be impacted.

TARGET PROPERTY TOPOGRAPHY

General Topographic Gradient: General West

SURROUNDING TOPOGRAPHY: ELEVATION PROFILES

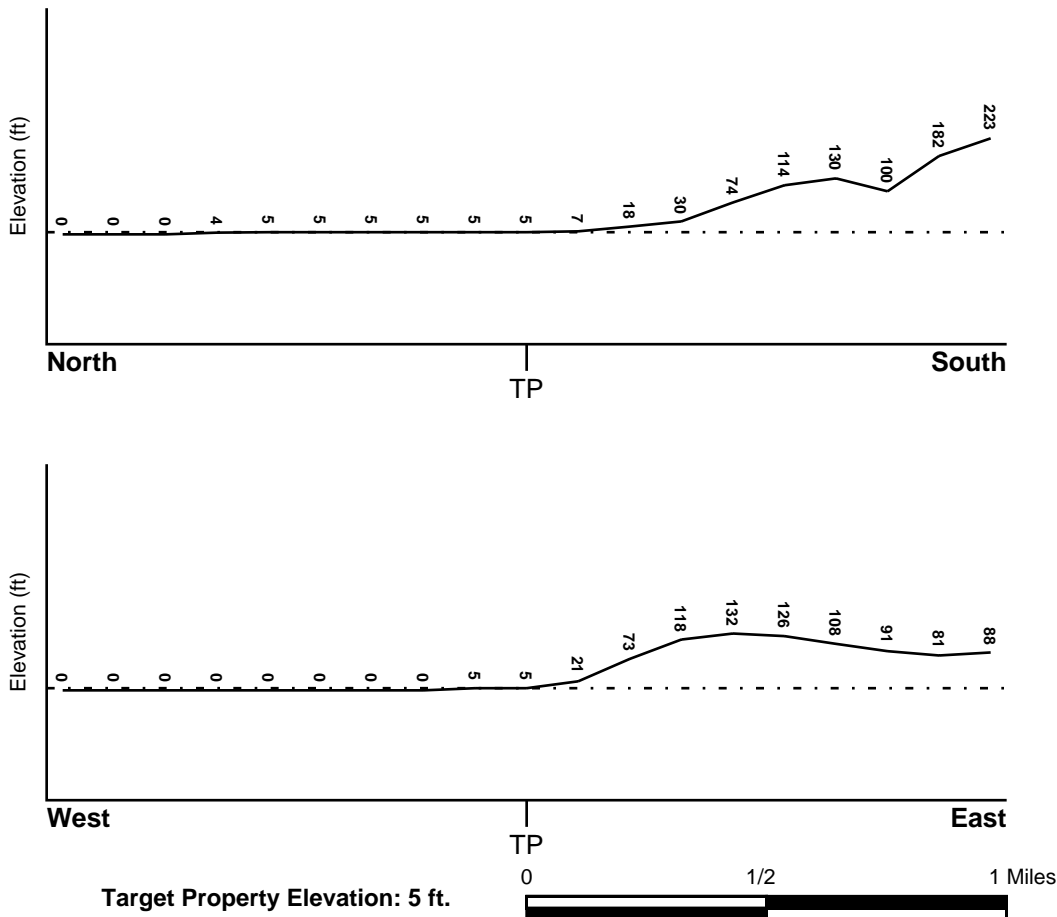

Source: Topography has been determined from the USGS 7.5' Digital Elevation Model and should be evaluated on a relative (not an absolute) basis. Relative elevation information between sites of close proximity should be field verified.

GEOCHECK® - PHYSICAL SETTING SOURCE SUMMARY

HYDROLOGIC INFORMATION

Surface water can act as a hydrologic barrier to groundwater flow. Such hydrologic information can be used to assist the environmental professional in forming an opinion about the impact of nearby contaminated properties or, should contamination exist on the target property, what downgradient sites might be impacted.

Refer to the Physical Setting Source Map following this summary for hydrologic information (major waterways and bodies of water).

FEMA FLOOD ZONE

| | |
|--|--|
| <u>Target Property County</u> SNOHOMISH, WA | FEMA Flood <u>Electronic Data</u> YES - refer to the Overview Map and Detail Map |
|--|--|

Flood Plain Panel at Target Property: 5301640002B - FEMA Q3 Flood data

Additional Panels in search area: 5301640001B - FEMA Q3 Flood data

NATIONAL WETLAND INVENTORY

| | |
|---|--|
| <u>NWI Quad at Target Property</u> EVERETT | NWI Electronic <u>Data Coverage</u> YES - refer to the Overview Map and Detail Map |
|---|--|

HYDROGEOLOGIC INFORMATION

Hydrogeologic information obtained by installation of wells on a specific site can often be an indicator of groundwater flow direction in the immediate area. Such hydrogeologic information can be used to assist the environmental professional in forming an opinion about the impact of nearby contaminated properties or, should contamination exist on the target property, what downgradient sites might be impacted.

Site-Specific Hydrogeological Data:*

| | |
|-----------------------------|---|
| Search Radius: | 1.25 miles |
| Location Relative to TP: | 0 - 1/8 Mile SSW |
| Site Name: | SCOTT PAPER CO |
| Site EPA ID Number: | WAD009250820 |
| Groundwater Flow Direction: | NOT AVAILABLE |
| Inferred Depth to Water: | less than 20 feet |
| Hydraulic Connection: | The near-surface aquifer is brackish and the depth to a potable aquifer is not available. |
| Sole Source Aquifer: | No information about a sole source aquifer is available |
| Data Quality: | Information is inferred in the CERCLIS investigation report(s) |

AQUIFLOW®

Search Radius: 1.000 Mile.

EDR has developed the AQUIFLOW Information System to provide data on the general direction of groundwater flow at specific points. EDR has reviewed reports submitted by environmental professionals to regulatory authorities at select sites and has extracted the date of the report, groundwater flow direction as determined hydrogeologically, and the depth to water table.

| <u>MAP ID</u> | <u>LOCATION FROM TP</u> | <u>GENERAL DIRECTION GROUNDWATER FLOW</u> |
|---------------|-------------------------|---|
| 7 | 1/4 - 1/2 Mile ESE | E |
| 9 | 1/2 - 1 Mile East | Not Reported |

* ©1996 Site-specific hydrogeological data gathered by CERCLIS Alerts, Inc., Bainbridge Island, WA. All rights reserved. All of the information and opinions presented are those of the cited EPA report(s), which were completed under a Comprehensive Environmental Response Compensation and Liability Information System (CERCLIS) investigation.

GEOCHECK® - PHYSICAL SETTING SOURCE SUMMARY

| <u>MAP ID</u> | <u>LOCATION FROM TP</u> | <u>GENERAL DIRECTION GROUNDWATER FLOW</u> |
|---------------|-----------------------------|---|
| B11 | 1/2 - 1 Mile ESE | SE |

For additional site information, refer to Physical Setting Source Map Findings.

GEOCHECK® - PHYSICAL SETTING SOURCE SUMMARY

GROUNDWATER FLOW VELOCITY INFORMATION

Groundwater flow velocity information for a particular site is best determined by a qualified environmental professional using site specific geologic and soil strata data. If such data are not reasonably ascertainable, it may be necessary to rely on other sources of information, including geologic age identification, rock stratigraphic unit and soil characteristics data collected on nearby properties and regional soil information. In general, contaminant plumes move more quickly through sandy-gravelly types of soils than silty-clayey types of soils.

GEOLOGIC INFORMATION IN GENERAL AREA OF TARGET PROPERTY

Geologic information can be used by the environmental professional in forming an opinion about the relative speed at which contaminant migration may be occurring.

ROCK STRATIGRAPHIC UNIT

| | |
|---------|--|
| Era: | Cenozoic |
| System: | Quaternary |
| Series: | Quaternary |
| Code: | Q (<i>decoded above as Era, System & Series</i>) |

GEOLOGIC AGE IDENTIFICATION

Category: Stratified Sequence

Geologic Age and Rock Stratigraphic Unit Source: P.G. Schruben, R.E. Arndt and W.J. Bawiec, Geology of the Conterminous U.S. at 1:2,500,000 Scale - a digital representation of the 1974 P.B. King and H.M. Beikman Map, USGS Digital Data Series DDS - 11 (1994).

SSURGO SOIL MAP - 2999973.2s

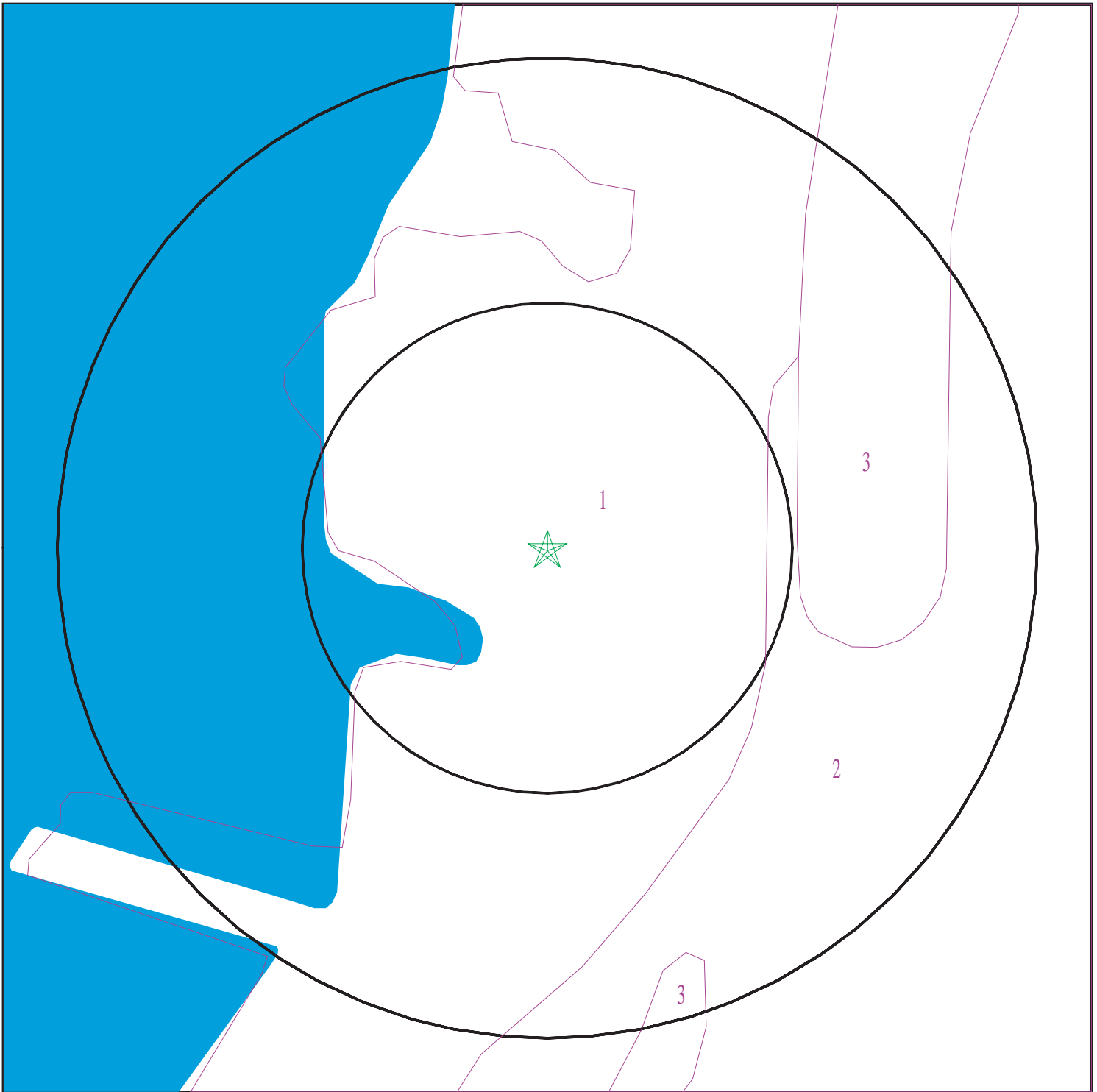

- ★ Target Property
- ∩ SSURGO Soil
- ∩ Water

0 1/16 1/8 1/4 Miles



SITE NAME: Everett Paper Mill
ADDRESS: 2600 Federal Ave
Everett WA 98201
LAT/LONG: 47.9834 / 122.2171

CLIENT: AECOM
CONTACT: Andrew Mott
INQUIRY #: 2999973.2s
DATE: February 25, 2011 8:57 am

GEOCHECK® - PHYSICAL SETTING SOURCE SUMMARY

DOMINANT SOIL COMPOSITION IN GENERAL AREA OF TARGET PROPERTY

The U.S. Department of Agriculture's (USDA) Soil Conservation Service (SCS) leads the National Cooperative Soil Survey (NCSS) and is responsible for collecting, storing, maintaining and distributing soil survey information for privately owned lands in the United States. A soil map in a soil survey is a representation of soil patterns in a landscape. The following information is based on Soil Conservation Service SSURGO data.

Soil Map ID: 1

Soil Component Name: Urban land

Soil Surface Texture:
Hydrologic Group: Class D - Very slow infiltration rates. Soils are clayey, have a high water table, or are shallow to an impervious layer.

Soil Drainage Class:
Hydric Status: Not hydric

Corrosion Potential - Uncoated Steel: Not Reported

Depth to Bedrock Min: > 0 inches

Depth to Watertable Min: > 0 inches

No Layer Information available.

Soil Map ID: 2

Soil Component Name: Alderwood

Soil Surface Texture: gravelly sandy loam

Hydrologic Group: Class C - Slow infiltration rates. Soils with layers impeding downward movement of water, or soils with moderately fine or fine textures.

Soil Drainage Class: Moderately well drained

Hydric Status: Not hydric

Corrosion Potential - Uncoated Steel: Moderate

Depth to Bedrock Min: > 0 inches

Depth to Watertable Min: > 69 inches

GEOCHECK® - PHYSICAL SETTING SOURCE SUMMARY

| Soil Layer Information | | | | | | | |
|------------------------|-----------|-----------|--------------------------|---|---|---|----------------------|
| Layer | Boundary | | Soil Texture Class | Classification | | Saturated hydraulic conductivity micro m/sec | Soil Reaction (pH) |
| | Upper | Lower | | AASHTO Group | Unified Soil | | |
| 1 | 0 inches | 7 inches | gravelly sandy loam | Granular materials (35 pct. or less passing No. 200), Stone Fragments, Gravel and Sand. | COARSE-GRAINED SOILS, Gravels, Gravels with fines, Silty Gravel | Max: 0.42 Min: 0.01 | Max: 6.5 Min: 5.1 |
| 2 | 7 inches | 35 inches | very gravelly sandy loam | Granular materials (35 pct. or less passing No. 200), Stone Fragments, Gravel and Sand. | COARSE-GRAINED SOILS, Gravels, Gravels with fines, Silty Gravel | Max: 0.42 Min: 0.01 | Max: 6.5 Min: 5.1 |
| 3 | 35 inches | 59 inches | gravelly sandy loam | Granular materials (35 pct. or less passing No. 200), Stone Fragments, Gravel and Sand. | COARSE-GRAINED SOILS, Gravels, Gravels with fines, Silty Gravel | Max: 0.42 Min: 0.01 | Max: 6.5 Min: 5.1 |

Soil Map ID: 3

Soil Component Name: Alderwood

Soil Surface Texture: gravelly sandy loam

Hydrologic Group: Class C - Slow infiltration rates. Soils with layers impeding downward movement of water, or soils with moderately fine or fine textures.

Soil Drainage Class: Moderately well drained

Hydric Status: Not hydric

Corrosion Potential - Uncoated Steel: Moderate

Depth to Bedrock Min: > 0 inches

Depth to Watertable Min: > 69 inches

GEOCHECK® - PHYSICAL SETTING SOURCE SUMMARY

| Soil Layer Information | | | | | | | |
|------------------------|-----------|-----------|--------------------------|---|---|---|----------------------|
| Layer | Boundary | | Soil Texture Class | Classification | | Saturated hydraulic conductivity micro m/sec | Soil Reaction (pH) |
| | Upper | Lower | | AASHTO Group | Unified Soil | | |
| 1 | 0 inches | 7 inches | gravelly sandy loam | Granular materials (35 pct. or less passing No. 200), Stone Fragments, Gravel and Sand. | COARSE-GRAINED SOILS, Gravels, Gravels with fines, Silty Gravel | Max: 0.42 Min: 0.01 | Max: 6.5 Min: 5.1 |
| 2 | 7 inches | 35 inches | very gravelly sandy loam | Granular materials (35 pct. or less passing No. 200), Stone Fragments, Gravel and Sand. | COARSE-GRAINED SOILS, Gravels, Gravels with fines, Silty Gravel | Max: 0.42 Min: 0.01 | Max: 6.5 Min: 5.1 |
| 3 | 35 inches | 59 inches | gravelly sandy loam | Granular materials (35 pct. or less passing No. 200), Stone Fragments, Gravel and Sand. | COARSE-GRAINED SOILS, Gravels, Gravels with fines, Silty Gravel | Max: 0.42 Min: 0.01 | Max: 6.5 Min: 5.1 |

LOCAL / REGIONAL WATER AGENCY RECORDS

EDR Local/Regional Water Agency records provide water well information to assist the environmental professional in assessing sources that may impact ground water flow direction, and in forming an opinion about the impact of contaminant migration on nearby drinking water wells.

WELL SEARCH DISTANCE INFORMATION

| <u>DATABASE</u> | <u>SEARCH DISTANCE (miles)</u> |
|------------------|--------------------------------|
| Federal USGS | 1.000 |
| Federal FRDS PWS | Nearest PWS within 1 mile |
| State Database | 1.000 |

FEDERAL USGS WELL INFORMATION

| <u>MAP ID</u> | <u>WELL ID</u> | <u>LOCATION FROM TP</u> |
|---------------|----------------|-------------------------|
| _____ | _____ | _____ |

GEOCHECK® - PHYSICAL SETTING SOURCE SUMMARY

FEDERAL USGS WELL INFORMATION

| <u>MAP ID</u> | <u>WELL ID</u> | <u>LOCATION FROM TP</u> |
|---------------|----------------|-----------------------------|
| A1 | USGS3282193 | 0 - 1/8 Mile East |
| A2 | USGS3282186 | 0 - 1/8 Mile East |
| A3 | USGS3282194 | 0 - 1/8 Mile East |
| A4 | USGS3282178 | 0 - 1/8 Mile ENE |
| 5 | USGS3282197 | 0 - 1/8 Mile NW |
| 6 | USGS3282165 | 1/8 - 1/4 Mile South |
| 8 | USGS3282112 | 1/2 - 1 Mile SE |
| C12 | USGS3282143 | 1/2 - 1 Mile ESE |
| C13 | USGS3282144 | 1/2 - 1 Mile ESE |

FEDERAL FRDS PUBLIC WATER SUPPLY SYSTEM INFORMATION

| <u>MAP ID</u> | <u>WELL ID</u> | <u>LOCATION FROM TP</u> |
|---------------|----------------|-----------------------------|
| B10 | WA5302945 | 1/2 - 1 Mile ESE |

Note: PWS System location is not always the same as well location.

STATE DATABASE WELL INFORMATION

| <u>MAP ID</u> | <u>WELL ID</u> | <u>LOCATION FROM TP</u> |
|----------------|----------------|-----------------------------|
| No Wells Found | | |

PHYSICAL SETTING SOURCE MAP - 2999973.2s

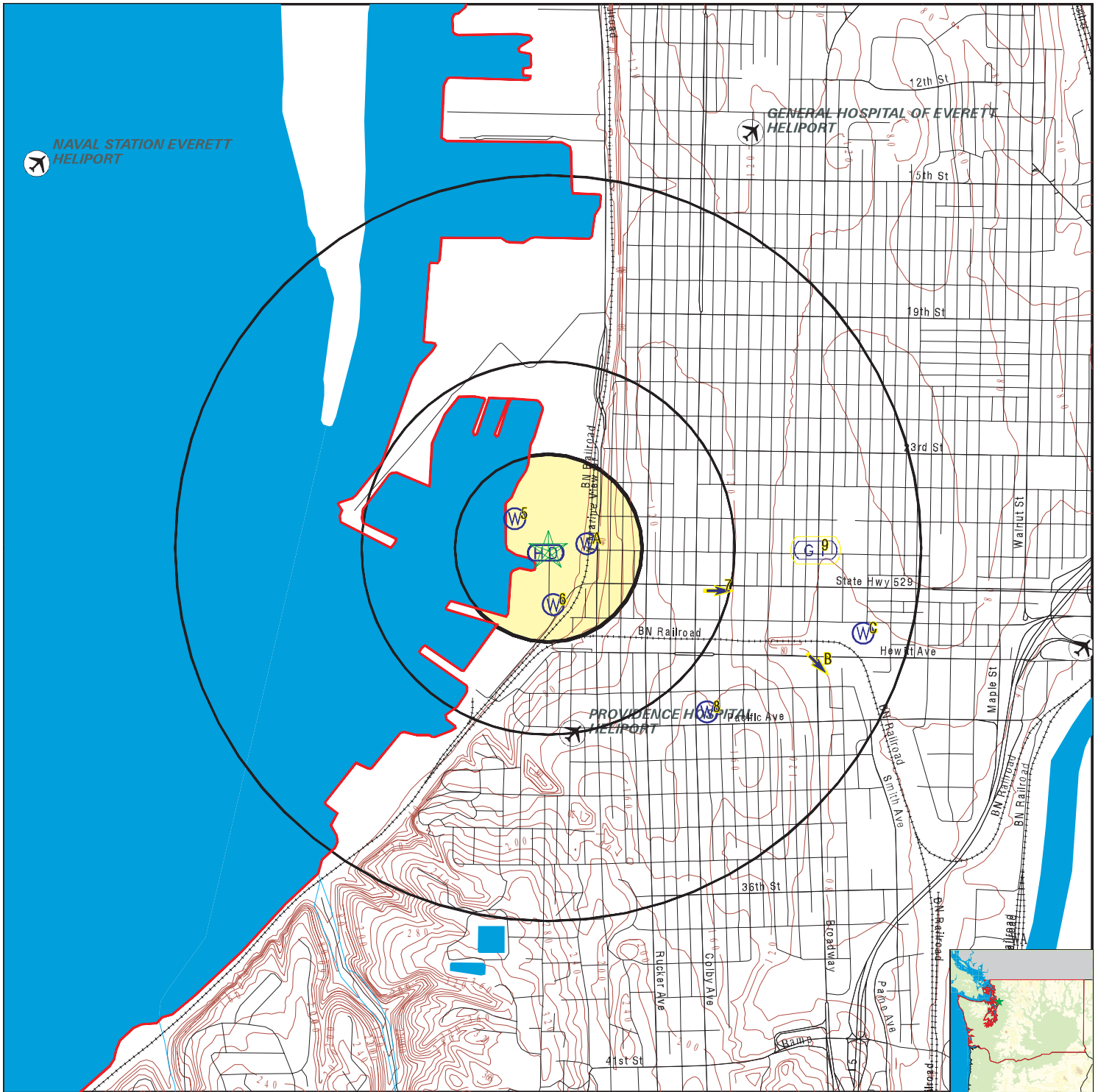

- County Boundary
- Major Roads
- Contour Lines
- Airports
- Earthquake epicenter, Richter 5 or greater
- Water Wells
- Public Water Supply Wells
- Cluster of Multiple Icons

- Groundwater Flow Direction
- Indeterminate Groundwater Flow at Location
- Groundwater Flow Varies at Location
- Closest Hydrogeological Data

SITE NAME: Everett Paper Mill
 ADDRESS: 2600 Federal Ave
 Everett WA 98201
 LAT/LONG: 47.9834 / 122.2171

CLIENT: AECOM
 CONTACT: Andrew Mott
 INQUIRY #: 2999973.2s
 DATE: February 25, 2011 8:56 am

GEOCHECK® - PHYSICAL SETTING SOURCE MAP FINDINGS

Map ID
Direction
Distance
Elevation

Database EDR ID Number

A1
East
0 - 1/8 Mile
Higher

FED USGS USGS3282193

| | | | |
|-------------------------------|--|--------------------------------|-----------------------|
| Agency cd: | USGS | Site no: | 475904122122801 |
| Site name: | 29N/05E-19K01 | EDR Site id: | USGS3282193 |
| Latitude: | 475901 | Dec lat: | 47.98342896 |
| Longitude: | 1221249 | Coord meth: | M |
| Dec lon: | -122.2148579 | Latlong datum: | NAD27 |
| Coord acc: | F | District: | 53 |
| Dec latlong datum: | NAD83 | County: | 061 |
| State: | 53 | Land net: | NW SE S19 T29N R05E W |
| Country: | US | Map scale: | 24000 |
| Location map: | EVERETT | | |
| Altitude: | 10 | | |
| Altitude method: | Interpolated from topographic map | | |
| Altitude accuracy: | 5 | | |
| Altitude datum: | National Geodetic Vertical Datum of 1929 | | |
| Hydrologic: | Puget Sound. Washington. Area = 2550 sq.mi. | | |
| Topographic: | Not Reported | | |
| Site type: | Ground-water other than Spring | Date construction: | 19410101 |
| Date inventoried: | 19920611 | Mean greenwich time offset: | PST |
| Local standard time flag: | Y | | |
| Type of ground water site: | Single well, other than collector or Ranney type | | |
| Aquifer Type: | Not Reported | | |
| Aquifer: | Not Reported | | |
| Well depth: | 75 | Hole depth: | 110 |
| Source of depth data: | driller | | |
| Project number: | WA37600 | | |
| Real time data flag: | 0 | Daily flow data begin date: | 0000-00-00 |
| Daily flow data end date: | 0000-00-00 | Daily flow data count: | 0 |
| Peak flow data begin date: | 0000-00-00 | Peak flow data end date: | 0000-00-00 |
| Peak flow data count: | 0 | Water quality data begin date: | 0000-00-00 |
| Water quality data end date: | 0000-00-00 | Water quality data count: | 0 |
| Ground water data begin date: | 1941-01-01 | Ground water data end date: | 1941-01-01 |
| Ground water data count: | 1 | | |

Ground-water levels, Number of Measurements: 1

| Date | Feet below Surface | Feet to Sealevel |
|------------|-----------------------|---------------------|
| ----- | | |
| 1941-01-01 | 8 | |

A2
East
0 - 1/8 Mile
Higher

FED USGS USGS3282186

GEOCHECK® - PHYSICAL SETTING SOURCE MAP FINDINGS

| | | | |
|-------------------------------|--|-----------------------------|-----------------------|
| Agency cd: | USGS | Site no: | 475902122123301 |
| Site name: | 29N/05E-19K07 | | |
| Latitude: | 475901 | EDR Site id: | USGS3282186 |
| Longitude: | 1221249 | Dec lat: | 47.98342896 |
| Dec lon: | -122.2148579 | Coor meth: | M |
| Coor accr: | F | Latlong datum: | NAD27 |
| Dec latlong datum: | NAD83 | District: | 53 |
| State: | 53 | County: | 061 |
| Country: | US | Land net: | NW SE S19 T29N R05E W |
| Location map: | EVERETT | Map scale: | 24000 |
| Altitude: | 10 | | |
| Altitude method: | Interpolated from topographic map | | |
| Altitude accuracy: | 5 | | |
| Altitude datum: | National Geodetic Vertical Datum of 1929 | | |
| Hydrologic: | Puget Sound. Washington. Area = 2550 sq.mi. | | |
| Topographic: | Not Reported | | |
| Site type: | Ground-water other than Spring | Date construction: | 19530602 |
| Date inventoried: | 19920611 | Mean greenwich time offset: | PST |
| Local standard time flag: | Y | | |
| Type of ground water site: | Single well, other than collector or Ranney type | | |
| Aquifer Type: | Not Reported | | |
| Aquifer: | Not Reported | | |
| Well depth: | 100 | Hole depth: | 100 |
| Source of depth data: | driller | | |
| Project number: | WA37600 | | |
| Real time data flag: | Not Reported | | |
| Daily flow data end date: | Not Reported | | |
| Peak flow data begin date: | Not Reported | | |
| Peak flow data count: | Not Reported | | |
| Water quality data end date: | Not Reported | | |
| Ground water data begin date: | Not Reported | | |
| Ground water data count: | Not Reported | | |

Ground-water levels, Number of Measurements: 0

**A3
East
0 - 1/8 Mile
Higher**

FED USGS USGS3282194

| | | | |
|--------------------|---|-----------------------------|-----------------------|
| Agency cd: | USGS | Site no: | 475905122122501 |
| Site name: | 29N/05E-19K05 | | |
| Latitude: | 475901 | EDR Site id: | USGS3282194 |
| Longitude: | 1221249 | Dec lat: | 47.98342896 |
| Dec lon: | -122.2148579 | Coor meth: | M |
| Coor accr: | F | Latlong datum: | NAD27 |
| Dec latlong datum: | NAD83 | District: | 53 |
| State: | 53 | County: | 061 |
| Country: | US | Land net: | NW SE S19 T29N R05E W |
| Location map: | EVERETT | Map scale: | 24000 |
| Altitude: | 10 | | |
| Altitude method: | Interpolated from topographic map | | |
| Altitude accuracy: | 5 | | |
| Altitude datum: | National Geodetic Vertical Datum of 1929 | | |
| Hydrologic: | Puget Sound. Washington. Area = 2550 sq.mi. | | |
| Topographic: | Not Reported | | |
| Site type: | Ground-water other than Spring | Date construction: | 19680120 |
| Date inventoried: | 19920611 | Mean greenwich time offset: | PST |

GEOCHECK® - PHYSICAL SETTING SOURCE MAP FINDINGS

| | | | |
|-------------------------------|--|--------------------------------|--------------|
| Local standard time flag: | Y | | |
| Type of ground water site: | Single well, other than collector or Ranney type | | |
| Aquifer Type: | Not Reported | | |
| Aquifer: | Not Reported | | |
| Well depth: | 119 | Hole depth: | 119 |
| Source of depth data: | driller | | |
| Project number: | WA37600 | | |
| Real time data flag: | Not Reported | Daily flow data begin date: | Not Reported |
| Daily flow data end date: | Not Reported | Daily flow data count: | Not Reported |
| Peak flow data begin date: | Not Reported | Peak flow data end date: | Not Reported |
| Peak flow data count: | Not Reported | Water quality data begin date: | Not Reported |
| Water quality data end date: | Not Reported | Water quality data count: | Not Reported |
| Ground water data begin date: | Not Reported | Ground water data end date: | Not Reported |
| Ground water data count: | Not Reported | | |

Ground-water levels, Number of Measurements: 0

**A4
ENE
0 - 1/8 Mile
Higher**

FED USGS USGS3282178

| | | | |
|-------------------------------|--|--------------------------------|-----------------------|
| Agency cd: | USGS | Site no: | 475858122123001 |
| Site name: | 29N/05E-19K04 | EDR Site id: | USGS3282178 |
| Latitude: | 475903 | Dec lat: | 47.98398451 |
| Longitude: | 1221249 | Coor meth: | M |
| Dec lon: | -122.21485792 | Latlong datum: | NAD27 |
| Coor accr: | F | District: | 53 |
| Dec latlong datum: | NAD83 | County: | 061 |
| State: | 53 | Land net: | NW SE S19 T29N R05E W |
| Country: | US | Map scale: | 24000 |
| Location map: | EVERETT | | |
| Altitude: | 10 | | |
| Altitude method: | Interpolated from topographic map | | |
| Altitude accuracy: | 5 | | |
| Altitude datum: | National Geodetic Vertical Datum of 1929 | | |
| Hydrologic: | Puget Sound. Washington. Area = 2550 sq.mi. | | |
| Topographic: | Not Reported | | |
| Site type: | Ground-water other than Spring | Date construction: | 19670501 |
| Date inventoried: | 19920611 | Mean greenwich time offset: | PST |
| Local standard time flag: | Y | | |
| Type of ground water site: | Single well, other than collector or Ranney type | | |
| Aquifer Type: | Not Reported | | |
| Aquifer: | Not Reported | | |
| Well depth: | 109 | Hole depth: | 109 |
| Source of depth data: | driller | | |
| Project number: | WA37600 | | |
| Real time data flag: | Not Reported | Daily flow data begin date: | Not Reported |
| Daily flow data end date: | Not Reported | Daily flow data count: | Not Reported |
| Peak flow data begin date: | Not Reported | Peak flow data end date: | Not Reported |
| Peak flow data count: | Not Reported | Water quality data begin date: | Not Reported |
| Water quality data end date: | Not Reported | Water quality data count: | Not Reported |
| Ground water data begin date: | Not Reported | Ground water data end date: | Not Reported |
| Ground water data count: | Not Reported | | |

Ground-water levels, Number of Measurements: 0

GEOCHECK® - PHYSICAL SETTING SOURCE MAP FINDINGS

Map ID
Direction
Distance
Elevation

Database EDR ID Number

5
NW
0 - 1/8 Mile
Higher

FED USGS USGS3282197

| | | | |
|-------------------------------|--|--------------------------------|-----------------------|
| Agency cd: | USGS | Site no: | 475906122123301 |
| Site name: | 29N/05E-19K02 | EDR Site id: | USGS3282197 |
| Latitude: | 475905 | Dec lat: | 47.98454 |
| Longitude: | 1221304 | Coor meth: | M |
| Dec lon: | -122.21902476 | Latlong datum: | NAD27 |
| Coor accr: | F | District: | 53 |
| Dec latlong datum: | NAD83 | County: | 061 |
| State: | 53 | Land net: | NW SE S19 T29N R05E W |
| Country: | US | Map scale: | 24000 |
| Location map: | EVERETT | | |
| Altitude: | 10 | | |
| Altitude method: | Interpolated from topographic map | | |
| Altitude accuracy: | 5 | | |
| Altitude datum: | National Geodetic Vertical Datum of 1929 | | |
| Hydrologic: | Puget Sound. Washington. Area = 2550 sq.mi. | | |
| Topographic: | Not Reported | | |
| Site type: | Ground-water other than Spring | Date construction: | 19410101 |
| Date inventoried: | 19920611 | Mean greenwich time offset: | PST |
| Local standard time flag: | Y | | |
| Type of ground water site: | Single well, other than collector or Ranney type | | |
| Aquifer Type: | Not Reported | | |
| Aquifer: | Not Reported | | |
| Well depth: | 73.8 | Hole depth: | 100 |
| Source of depth data: | driller | | |
| Project number: | WA37600 | | |
| Real time data flag: | 0 | | |
| Daily flow data begin date: | 0000-00-00 | Daily flow data count: | 0 |
| Daily flow data end date: | 0000-00-00 | Peak flow data end date: | 0000-00-00 |
| Peak flow data begin date: | 0000-00-00 | Water quality data begin date: | 1944-11-18 |
| Peak flow data count: | 0 | Water quality data count: | 1 |
| Water quality data end date: | 1944-11-18 | Ground water data end date: | 0000-00-00 |
| Ground water data begin date: | 0000-00-00 | | |
| Ground water data count: | 0 | | |

Ground-water levels, Number of Measurements: 0

6
South
1/8 - 1/4 Mile
Higher

FED USGS USGS3282165

| | | | |
|--------------------|---------------|----------------|-----------------------|
| Agency cd: | USGS | Site no: | 475853122125601 |
| Site name: | 29N/05E-19P01 | EDR Site id: | USGS3282165 |
| Latitude: | 475853 | Dec lat: | 47.98120673 |
| Longitude: | 1221256 | Coor meth: | M |
| Dec lon: | -122.21680231 | Latlong datum: | NAD27 |
| Coor accr: | S | District: | 53 |
| Dec latlong datum: | NAD83 | County: | 061 |
| State: | 53 | Land net: | SE SW S19 T29N R05E W |
| Country: | US | Map scale: | 24000 |
| Location map: | EVERETT | | |

GEOCHECK® - PHYSICAL SETTING SOURCE MAP FINDINGS

Altitude: 30
 Altitude method: Interpolated from topographic map
 Altitude accuracy: 10
 Altitude datum: National Geodetic Vertical Datum of 1929
 Hydrologic: Puget Sound. Washington. Area = 2550 sq.mi.
 Topographic: Not Reported
 Site type: Ground-water other than Spring Date construction: 19450101
 Date inventoried: Not Reported Mean greenwich time offset: PST
 Local standard time flag: Y
 Type of ground water site: Single well, other than collector or Ranney type
 Aquifer Type: Not Reported
 Aquifer: Not Reported
 Well depth: 124 Hole depth: Not Reported
 Source of depth data: driller
 Project number: Not Reported
 Real time data flag: 0 Daily flow data begin date: 0000-00-00
 Daily flow data end date: 0000-00-00 Daily flow data count: 0
 Peak flow data begin date: 0000-00-00 Peak flow data end date: 0000-00-00
 Peak flow data count: 0 Water quality data begin date: 0000-00-00
 Water quality data end date: 0000-00-00 Water quality data count: 0
 Ground water data begin date: 1945-01-01 Ground water data end date: 1945-01-01
 Ground water data count: 1

Ground-water levels, Number of Measurements: 1

| Date | Feet below Surface | Feet to Sealevel |
|------------|--------------------|------------------|
| ----- | | |
| 1945-01-01 | 11 | |

7
ESE
1/4 - 1/2 Mile
Higher

| | | | |
|-------------------------------|--------------|-----------------|--------------|
| Site ID: | 2707 | | |
| Groundwater Flow: | E | AQUIFLOW | 41813 |
| Shallowest Water Table Depth: | Not Reported | | |
| Deepest Water Table Depth: | Not Reported | | |
| Average Water Table Depth: | 108 | | |
| Date: | 03/30/1995 | | |

8
SE
1/2 - 1 Mile
Higher

| | | | |
|--|--|-----------------|--------------------|
| | | FED USGS | USGS3282112 |
|--|--|-----------------|--------------------|

| | | | |
|--------------------|---|-----------------------------|-----------------------|
| Agency cd: | USGS | Site no: | 475838122122401 |
| Site name: | 29N/05E-30A01 | | |
| Latitude: | 475838 | EDR Site id: | USGS3282112 |
| Longitude: | 1221224 | Dec lat: | 47.97704023 |
| Dec lon: | -122.20791293 | Coor meth: | M |
| Coor accr: | S | Latlong datum: | NAD27 |
| Dec latlong datum: | NAD83 | District: | 53 |
| State: | 53 | County: | 061 |
| Country: | US | Land net: | NE NE S30 T29N R05E W |
| Location map: | EVERETT | Map scale: | 24000 |
| Altitude: | 237.1 | | |
| Altitude method: | Level or other surveying method | | |
| Altitude accuracy: | .1 | | |
| Altitude datum: | National Geodetic Vertical Datum of 1929 | | |
| Hydrologic: | Puget Sound. Washington. Area = 2550 sq.mi. | | |
| Topographic: | Not Reported | | |
| Site type: | Ground-water other than Spring | Date construction: | 19600401 |
| Date inventoried: | Not Reported | Mean greenwich time offset: | PST |

GEOCHECK® - PHYSICAL SETTING SOURCE MAP FINDINGS

Contact name: STACY BROWN
 Original name: ARLINGTON VIEW ESTATES WATER ASSOC
 Contact phone: Not Reported Contact address1: 12808 234TH ST NE
 Contact address2: Not Reported
 Contact city: ARLINGTON
 Contact zip: 98223

Pwsid: WA5302945 Epa region: 10
 State: WA County: Snohomish
 Pws name: ARLINGTON VIEW ESTATES WATER ASSOC
 Population Served: 72 Pwssvconn: 24
 PWS Source: Groundwater
 Pws type: CWS
 Status: Active Owner type: Private
 Facility id: 3283
 Facility name: AGB943 DUG WELL
 Facility type: Well Treatment process: ph adjustment, post
 Treatment objective: corrosion control

Contact name: STACY BROWN
 Original name: ARLINGTON VIEW ESTATES WATER ASSOC
 Contact phone: Not Reported Contact address1: 12808 234TH ST NE
 Contact address2: Not Reported
 Contact city: ARLINGTON
 Contact zip: 98223

Pwsid: WA5302945 Epa region: 10
 State: WA County: Snohomish
 Pws name: ARLINGTON VIEW ESTATES WATER ASSOC
 Population Served: 72 Pwssvconn: 24
 PWS Source: Groundwater
 Pws type: CWS
 Status: Active Owner type: Private
 Facility id: TP001
 Facility name: AGB943 DUG WELL
 Facility type: Treatment_plant Treatment process: ph adjustment, post
 Treatment objective: corrosion control

Contact name: STACY BROWN
 Original name: ARLINGTON VIEW ESTATES WATER ASSOC
 Contact phone: Not Reported Contact address1: 12808 234TH ST NE
 Contact address2: Not Reported
 Contact city: ARLINGTON
 Contact zip: 98223

Pwsid: WA5302945 Epa region: 10
 State: WA County: Snohomish
 Pws name: ARLINGTON VIEW ESTATES WATER ASSOC
 Population Served: 72 Pwssvconn: 24
 PWS Source: Groundwater
 Pws type: CWS
 Status: Active Owner type: Private
 Facility id: 1
 Facility name: AGB943 DUG WELL
 Facility type: Well Treatment process: ph adjustment, post
 Treatment objective: corrosion control

GEOCHECK® - PHYSICAL SETTING SOURCE MAP FINDINGS

Contact name: STACY BROWN
 Original name: ARLINGTON VIEW ESTATES WATER ASSOC
 Contact phone: Not Reported Contact address1: 12808 234TH ST NE
 Contact address2: Not Reported
 Contact city: ARLINGTON
 Contact zip: 98223

Pwsid: WA5302945 Epa region: 10
 State: WA County: Snohomish
 Pws name: ARLINGTON VIEW ESTATES WATER ASSOC
 Population Served: 72 Pwssvconn: 24
 PWS Source: Groundwater
 Pws type: CWS
 Status: Active Owner type: Private
 Facility id: 243
 Facility name: AGB943 DUG WELL
 Facility type: Treatment_plant Treatment process: ph adjustment, post
 Treatment objective: corrosion control
 Contact name: STACY BROWN
 Original name: ARLINGTON VIEW ESTATES WATER ASSOC
 Contact phone: Not Reported Contact address1: 12808 234TH ST NE
 Contact address2: Not Reported
 Contact city: ARLINGTON
 Contact zip: 98223

Pwsid: WA5302945 Epa region: 10
 State: WA County: Snohomish
 Pws name: ARLINGTON VIEW ESTATES WATER ASSOC
 Population Served: 72 Pwssvconn: 24
 PWS Source: Groundwater
 Pws type: CWS
 Status: Active Owner type: Private
 Facility id: 3283
 Facility name: AGB943 DUG WELL
 Facility type: Well Treatment process: ph adjustment, post
 Treatment objective: corrosion control
 Contact name: STACY BROWN
 Original name: ARLINGTON VIEW ESTATES WATER ASSOC
 Contact phone: Not Reported Contact address1: 12808 234TH ST NE
 Contact address2: Not Reported
 Contact city: ARLINGTON
 Contact zip: 98223

Pwsid: WA5302945 Epa region: 10
 State: WA County: Snohomish
 Pws name: ARLINGTON VIEW ESTATES WATER ASSOC
 Population Served: 72 Pwssvconn: 24
 PWS Source: Groundwater
 Pws type: CWS
 Status: Active Owner type: Private
 Facility id: TP001
 Facility name: AGB943 DUG WELL
 Facility type: Treatment_plant Treatment process: ph adjustment, post
 Treatment objective: corrosion control

GEOCHECK® - PHYSICAL SETTING SOURCE MAP FINDINGS

Contact name: STACY BROWN
 Original name: ARLINGTON VIEW ESTATES WATER ASSOC
 Contact phone: Not Reported Contact address1: 12808 234TH ST NE
 Contact address2: Not Reported
 Contact city: ARLINGTON
 Contact zip: 98223

PWS ID: WA5302945
 Date Initiated: Not Reported Date Deactivated: Not Reported
 PWS Name: ARLINGTON VIEW ESTATES WATER ASSOC
 ARLINGTON, WA 98223

Addressee / Facility: Not Reported

Facility Latitude: 47 58 45 Facility Longitude: 122 12 02
 City Served: Not Reported
 Treatment Class: Treated Population: 72

PWS currently has or had major violation(s) or enforcement: YES

VIOLATIONS INFORMATION:

Violation ID: 9325126 Source ID: Not Reported PWS Phone: Not Reported
 Vio. beginning Date: 02/01/93 Vio. end Date: 02/28/93 Vio. Period: 001 Months
 Num required Samples: Not Reported Number of Samples Taken: Not Reported
 Analysis Result: Not Reported Maximum Contaminant Level: Not Reported
 Analysis Method: Not Reported
 Violation Type: Monitoring, Routine Major (TCR)
 Contaminant: COLIFORM (TCR)
 Vio. Awareness Date: 022893

ENFORCEMENT INFORMATION:

Truedate: 03/31/2009 Pwsid: WA5302945
 Pwsname: ARLINGTON VIEW ESTATES WATER ASSOC
 Retpopsrvd: 72 Pwstypecod: C
 VioId: 0480524 Contaminant: LEAD & COPPER RULE
 Viol. Type: Follow-up and Routine Tap Sampling
 Complperbe: 1/1/2005 0:00:00
 Complperen: 12/31/2005 0:00:00 Enfdate: 12/31/2005 0:00:00
 Enf action: State Compliance Achieved
 Violmeasur: Not Reported

Truedate: 03/31/2009 Pwsid: WA5302945
 Pwsname: ARLINGTON VIEW ESTATES WATER ASSOC
 Retpopsrvd: 72 Pwstypecod: C
 VioId: 0610574 Contaminant: COLIFORM (TCR)
 Viol. Type: MCL, Monthly (TCR)
 Complperbe: 3/1/2006 0:00:00
 Complperen: 3/31/2006 0:00:00 Enfdate: No Enf Action as of
 Enf action: 7/8/2009 0:00:00
 Violmeasur: Not Reported

GEOCHECK® - PHYSICAL SETTING SOURCE MAP FINDINGS

| | | | |
|-------------|------------------------------------|--------------|---------------------------------|
| Truedate: | 03/31/2009 | Pwsid: | WA5302945 |
| Pwsname: | ARLINGTON VIEW ESTATES WATER ASSOC | | |
| Retpopsrvd: | 72 | Pwstypecod: | C |
| Void: | 0657131 | Contaminant: | NITRATE |
| Viol. Type: | 3 | | |
| Complperbe: | 1/1/2006 0:00:00 | | |
| Complperen: | 12/31/2006 0:00:00 | Enfdate: | 12/31/2007 0:00:00 |
| Enf action: | State Compliance Achieved | | |
| Violmeasur: | Not Reported | | |
| | | | |
| Truedate: | 03/31/2009 | Pwsid: | WA5302945 |
| Pwsname: | ARLINGTON VIEW ESTATES WATER ASSOC | | |
| Retpopsrvd: | 72 | Pwstypecod: | C |
| Void: | 0662309 | Contaminant: | COLIFORM (TCR) |
| Viol. Type: | MCL, Monthly (TCR) | | |
| Complperbe: | 9/1/2006 0:00:00 | | |
| Complperen: | 9/30/2006 0:00:00 | Enfdate: | No Enf Action as of |
| Enf action: | 7/8/2009 0:00:00 | | |
| Violmeasur: | Not Reported | | |
| | | | |
| Truedate: | 03/31/2009 | Pwsid: | WA5302945 |
| Pwsname: | ARLINGTON VIEW ESTATES WATER ASSOC | | |
| Retpopsrvd: | 72 | Pwstypecod: | C |
| Void: | 07118602210 | Contaminant: | METHYLCHLORIDE (CHLOROEMETHANE) |
| Viol. Type: | 3 | | |
| Complperbe: | 1/1/2005 0:00:00 | | |
| Complperen: | 12/31/2007 0:00:00 | Enfdate: | 4/28/2008 0:00:00 |
| Enf action: | State Compliance Achieved | | |
| Violmeasur: | Not Reported | | |
| | | | |
| Truedate: | 03/31/2009 | Pwsid: | WA5302945 |
| Pwsname: | ARLINGTON VIEW ESTATES WATER ASSOC | | |
| Retpopsrvd: | 72 | Pwstypecod: | C |
| Void: | 07118602214 | Contaminant: | BROMOMETHANE |
| Viol. Type: | 3 | | |
| Complperbe: | 1/1/2005 0:00:00 | | |
| Complperen: | 12/31/2007 0:00:00 | Enfdate: | 4/28/2008 0:00:00 |
| Enf action: | State Compliance Achieved | | |
| Violmeasur: | Not Reported | | |
| | | | |
| Truedate: | 03/31/2009 | Pwsid: | WA5302945 |
| Pwsname: | ARLINGTON VIEW ESTATES WATER ASSOC | | |
| Retpopsrvd: | 72 | Pwstypecod: | C |
| Void: | 07118602378 | Contaminant: | 1,2,4-TRICHLOROBENZENE |
| Viol. Type: | 3 | | |
| Complperbe: | 1/1/2005 0:00:00 | | |
| Complperen: | 12/31/2007 0:00:00 | Enfdate: | 4/28/2008 0:00:00 |
| Enf action: | State Compliance Achieved | | |
| Violmeasur: | Not Reported | | |
| | | | |
| Truedate: | 03/31/2009 | Pwsid: | WA5302945 |
| Pwsname: | ARLINGTON VIEW ESTATES WATER ASSOC | | |
| Retpopsrvd: | 72 | Pwstypecod: | C |
| Void: | 07118602380 | Contaminant: | CIS-1,2-DICHLOROETHYLENE |
| Viol. Type: | 3 | | |
| Complperbe: | 1/1/2005 0:00:00 | | |
| Complperen: | 12/31/2007 0:00:00 | Enfdate: | 4/28/2008 0:00:00 |
| Enf action: | State Compliance Achieved | | |
| Violmeasur: | Not Reported | | |

GEOCHECK® - PHYSICAL SETTING SOURCE MAP FINDINGS

Truedate: 03/31/2009 Pwsid: WA5302945
 Pwsname: ARLINGTON VIEW ESTATES WATER ASSOC
 Retpopsrvd: 72 Pwstypecod: C
 Void: 07118602964 Contaminant: METHYLENE CHLORIDE (DICHLOROMETHANE)
 Viol. Type: 3
 Complperbe: 1/1/2005 0:00:00
 Complperen: 12/31/2007 0:00:00 Enfdate: 4/28/2008 0:00:00
 Enf action: State Compliance Achieved
 Violmeasur: Not Reported

Truedate: 03/31/2009 Pwsid: WA5302945
 Pwsname: ARLINGTON VIEW ESTATES WATER ASSOC
 Retpopsrvd: 72 Pwstypecod: C
 Void: 07118602965 Contaminant: O-CHLOROTOLUENE
 Viol. Type: 3
 Complperbe: 1/1/2005 0:00:00
 Complperen: 12/31/2007 0:00:00 Enfdate: 4/28/2008 0:00:00
 Enf action: State Compliance Achieved
 Violmeasur: Not Reported

Truedate: 03/31/2009 Pwsid: WA5302945
 Pwsname: ARLINGTON VIEW ESTATES WATER ASSOC
 Retpopsrvd: 72 Pwstypecod: C
 Void: 07118602968 Contaminant: O-DICHLOROBENZENE
 Viol. Type: 3
 Complperbe: 1/1/2005 0:00:00
 Complperen: 12/31/2007 0:00:00 Enfdate: 4/28/2008 0:00:00
 Enf action: State Compliance Achieved
 Violmeasur: Not Reported

Truedate: 03/31/2009 Pwsid: WA5302945
 Pwsname: ARLINGTON VIEW ESTATES WATER ASSOC
 Retpopsrvd: 72 Pwstypecod: C
 Void: 07118602969 Contaminant: P-DICHLOROBENZENE
 Viol. Type: 3
 Complperbe: 1/1/2005 0:00:00
 Complperen: 12/31/2007 0:00:00 Enfdate: 4/28/2008 0:00:00
 Enf action: State Compliance Achieved
 Violmeasur: Not Reported

Truedate: 03/31/2009 Pwsid: WA5302945
 Pwsname: ARLINGTON VIEW ESTATES WATER ASSOC
 Retpopsrvd: 72 Pwstypecod: C
 Void: 07118602976 Contaminant: VINYL CHLORIDE
 Viol. Type: 3
 Complperbe: 1/1/2005 0:00:00
 Complperen: 12/31/2007 0:00:00 Enfdate: 4/28/2008 0:00:00
 Enf action: State Compliance Achieved
 Violmeasur: Not Reported

Truedate: 03/31/2009 Pwsid: WA5302945
 Pwsname: ARLINGTON VIEW ESTATES WATER ASSOC
 Retpopsrvd: 72 Pwstypecod: C
 Void: 07118602977 Contaminant: 1,1-DICHLOROETHYLENE
 Viol. Type: 3
 Complperbe: 1/1/2005 0:00:00
 Complperen: 12/31/2007 0:00:00 Enfdate: 4/28/2008 0:00:00
 Enf action: State Compliance Achieved
 Violmeasur: Not Reported

GEOCHECK® - PHYSICAL SETTING SOURCE MAP FINDINGS

| | | | |
|-------------|------------------------------------|--------------|----------------------------|
| Truedate: | 03/31/2009 | Pwsid: | WA5302945 |
| Pwsname: | ARLINGTON VIEW ESTATES WATER ASSOC | | |
| Retpopsrvd: | 72 | Pwstypecod: | C |
| Vooid: | 07118602978 | Contaminant: | 1,1-DICHLOROETHANE |
| Viol. Type: | 3 | | |
| Complperbe: | 1/1/2005 0:00:00 | | |
| Complperen: | 12/31/2007 0:00:00 | Enfdate: | 4/28/2008 0:00:00 |
| Enf action: | State Compliance Achieved | | |
| Violmeasur: | Not Reported | | |
| | | | |
| Truedate: | 03/31/2009 | Pwsid: | WA5302945 |
| Pwsname: | ARLINGTON VIEW ESTATES WATER ASSOC | | |
| Retpopsrvd: | 72 | Pwstypecod: | C |
| Vooid: | 07118602979 | Contaminant: | TRANS-1,2-DICHLOROETHYLENE |
| Viol. Type: | 3 | | |
| Complperbe: | 1/1/2005 0:00:00 | | |
| Complperen: | 12/31/2007 0:00:00 | Enfdate: | 4/28/2008 0:00:00 |
| Enf action: | State Compliance Achieved | | |
| Violmeasur: | Not Reported | | |
| | | | |
| Truedate: | 03/31/2009 | Pwsid: | WA5302945 |
| Pwsname: | ARLINGTON VIEW ESTATES WATER ASSOC | | |
| Retpopsrvd: | 72 | Pwstypecod: | C |
| Vooid: | 07118602980 | Contaminant: | 1,2-DICHLOROETHANE |
| Viol. Type: | 3 | | |
| Complperbe: | 1/1/2005 0:00:00 | | |
| Complperen: | 12/31/2007 0:00:00 | Enfdate: | 4/28/2008 0:00:00 |
| Enf action: | State Compliance Achieved | | |
| Violmeasur: | Not Reported | | |
| | | | |
| Truedate: | 03/31/2009 | Pwsid: | WA5302945 |
| Pwsname: | ARLINGTON VIEW ESTATES WATER ASSOC | | |
| Retpopsrvd: | 72 | Pwstypecod: | C |
| Vooid: | 07118602981 | Contaminant: | 1,1,1-TRICHLOROETHANE |
| Viol. Type: | 3 | | |
| Complperbe: | 1/1/2005 0:00:00 | | |
| Complperen: | 12/31/2007 0:00:00 | Enfdate: | 4/28/2008 0:00:00 |
| Enf action: | State Compliance Achieved | | |
| Violmeasur: | Not Reported | | |
| | | | |
| Truedate: | 03/31/2009 | Pwsid: | WA5302945 |
| Pwsname: | ARLINGTON VIEW ESTATES WATER ASSOC | | |
| Retpopsrvd: | 72 | Pwstypecod: | C |
| Vooid: | 07118602982 | Contaminant: | CARBON TETRACHLORIDE |
| Viol. Type: | 3 | | |
| Complperbe: | 1/1/2005 0:00:00 | | |
| Complperen: | 12/31/2007 0:00:00 | Enfdate: | 4/28/2008 0:00:00 |
| Enf action: | State Compliance Achieved | | |
| Violmeasur: | Not Reported | | |
| | | | |
| Truedate: | 03/31/2009 | Pwsid: | WA5302945 |
| Pwsname: | ARLINGTON VIEW ESTATES WATER ASSOC | | |
| Retpopsrvd: | 72 | Pwstypecod: | C |
| Vooid: | 07118602983 | Contaminant: | 1,2-DICHLOROPROPANE |
| Viol. Type: | 3 | | |
| Complperbe: | 1/1/2005 0:00:00 | | |
| Complperen: | 12/31/2007 0:00:00 | Enfdate: | 4/28/2008 0:00:00 |
| Enf action: | State Compliance Achieved | | |
| Violmeasur: | Not Reported | | |

GEOCHECK® - PHYSICAL SETTING SOURCE MAP FINDINGS

| | | | |
|-------------|------------------------------------|--------------|---------------------------------|
| Truedate: | 03/31/2009 | Pwsid: | WA5302945 |
| Pwsname: | ARLINGTON VIEW ESTATES WATER ASSOC | | |
| Retpopsrvd: | 72 | Pwstypecod: | C |
| Vooid: | 07118602984 | Contaminant: | TRICHLOROETHYLENE |
| Viol. Type: | 3 | | |
| Complperbe: | 1/1/2005 0:00:00 | | |
| Complperen: | 12/31/2007 0:00:00 | Enfdate: | 4/28/2008 0:00:00 |
| Enf action: | State Compliance Achieved | | |
| Violmeasur: | Not Reported | | |
| | | | |
| Truedate: | 03/31/2009 | Pwsid: | WA5302945 |
| Pwsname: | ARLINGTON VIEW ESTATES WATER ASSOC | | |
| Retpopsrvd: | 72 | Pwstypecod: | C |
| Vooid: | 07118602985 | Contaminant: | 1,1,2-TRICHLOROETHANE |
| Viol. Type: | 3 | | |
| Complperbe: | 1/1/2005 0:00:00 | | |
| Complperen: | 12/31/2007 0:00:00 | Enfdate: | 4/28/2008 0:00:00 |
| Enf action: | State Compliance Achieved | | |
| Violmeasur: | Not Reported | | |
| | | | |
| Truedate: | 03/31/2009 | Pwsid: | WA5302945 |
| Pwsname: | ARLINGTON VIEW ESTATES WATER ASSOC | | |
| Retpopsrvd: | 72 | Pwstypecod: | C |
| Vooid: | 07118602987 | Contaminant: | TETRACHLOROETHYLENE |
| Viol. Type: | 3 | | |
| Complperbe: | 1/1/2005 0:00:00 | | |
| Complperen: | 12/31/2007 0:00:00 | Enfdate: | 4/28/2008 0:00:00 |
| Enf action: | State Compliance Achieved | | |
| Violmeasur: | Not Reported | | |
| | | | |
| Truedate: | 03/31/2009 | Pwsid: | WA5302945 |
| Pwsname: | ARLINGTON VIEW ESTATES WATER ASSOC | | |
| Retpopsrvd: | 72 | Pwstypecod: | C |
| Vooid: | 07118602989 | Contaminant: | MONOCHLOROENZENE (CHLOROENZENE) |
| Viol. Type: | 3 | | |
| Complperbe: | 1/1/2005 0:00:00 | | |
| Complperen: | 12/31/2007 0:00:00 | Enfdate: | 4/28/2008 0:00:00 |
| Enf action: | State Compliance Achieved | | |
| Violmeasur: | Not Reported | | |
| | | | |
| Truedate: | 03/31/2009 | Pwsid: | WA5302945 |
| Pwsname: | ARLINGTON VIEW ESTATES WATER ASSOC | | |
| Retpopsrvd: | 72 | Pwstypecod: | C |
| Vooid: | 07118602990 | Contaminant: | BENZENE |
| Viol. Type: | 3 | | |
| Complperbe: | 1/1/2005 0:00:00 | | |
| Complperen: | 12/31/2007 0:00:00 | Enfdate: | 4/28/2008 0:00:00 |
| Enf action: | State Compliance Achieved | | |
| Violmeasur: | Not Reported | | |
| | | | |
| Truedate: | 03/31/2009 | Pwsid: | WA5302945 |
| Pwsname: | ARLINGTON VIEW ESTATES WATER ASSOC | | |
| Retpopsrvd: | 72 | Pwstypecod: | C |
| Vooid: | 07118602991 | Contaminant: | TOLUENE |
| Viol. Type: | 3 | | |
| Complperbe: | 1/1/2005 0:00:00 | | |
| Complperen: | 12/31/2007 0:00:00 | Enfdate: | 4/28/2008 0:00:00 |
| Enf action: | State Compliance Achieved | | |
| Violmeasur: | Not Reported | | |

GEOCHECK® - PHYSICAL SETTING SOURCE MAP FINDINGS

Truedate: 03/31/2009 Pwsid: WA5302945
 Pwsname: ARLINGTON VIEW ESTATES WATER ASSOC
 Retpopsrvd: 72 Pwstypecod: C
 Void: 07118602992 Contaminant: ETHYLBENZENE
 Viol. Type: 3
 Complperbe: 1/1/2005 0:00:00
 Complperen: 12/31/2007 0:00:00 Enfdate: 4/28/2008 0:00:00
 Enf action: State Compliance Achieved
 Violmeasur: Not Reported

Truedate: 03/31/2009 Pwsid: WA5302945
 Pwsname: ARLINGTON VIEW ESTATES WATER ASSOC
 Retpopsrvd: 72 Pwstypecod: C
 Void: 07118602993 Contaminant: BROMOBENZENE
 Viol. Type: 3
 Complperbe: 1/1/2005 0:00:00
 Complperen: 12/31/2007 0:00:00 Enfdate: 4/28/2008 0:00:00
 Enf action: State Compliance Achieved
 Violmeasur: Not Reported

Truedate: 03/31/2009 Pwsid: WA5302945
 Pwsname: ARLINGTON VIEW ESTATES WATER ASSOC
 Retpopsrvd: 72 Pwstypecod: C
 Void: 07118602996 Contaminant: STYRENE
 Viol. Type: 3
 Complperbe: 1/1/2005 0:00:00
 Complperen: 12/31/2007 0:00:00 Enfdate: 4/28/2008 0:00:00
 Enf action: State Compliance Achieved
 Violmeasur: Not Reported

Truedate: 03/31/2009 Pwsid: WA5302945
 Pwsname: ARLINGTON VIEW ESTATES WATER ASSOC
 Retpopsrvd: 72 Pwstypecod: C
 Void: 07399592032 Contaminant: DIQUAT
 Viol. Type: 3
 Complperbe: 1/1/2005 0:00:00
 Complperen: 12/31/2007 0:00:00 Enfdate: 1/1/2008 0:00:00
 Enf action: State Compliance Achieved
 Violmeasur: Not Reported

Truedate: 03/31/2009 Pwsid: WA5302945
 Pwsname: ARLINGTON VIEW ESTATES WATER ASSOC
 Retpopsrvd: 72 Pwstypecod: C
 Void: 0818537 Contaminant: COLIFORM (TCR)
 Viol. Type: MCL, Monthly (TCR)
 Complperbe: 6/1/2008 0:00:00
 Complperen: 6/30/2008 0:00:00 Enfdate: No Enf Action as of
 Enf action: 7/8/2009 0:00:00
 Violmeasur: Not Reported

Truedate: 03/31/2009 Pwsid: WA5302945
 Pwsname: ARLINGTON VIEW ESTATES WATER ASSOC
 Retpopsrvd: 72 Pwstypecod: C
 Void: 0823026 Contaminant: 7000
 Viol. Type: CCR Complete Failure to Report
 Complperbe: 7/1/2008 0:00:00
 Complperen: 10/7/2008 0:00:00 Enfdate: 10/7/2008 0:00:00
 Enf action: State Compliance Achieved
 Violmeasur: Not Reported

GEOCHECK® - PHYSICAL SETTING SOURCE MAP FINDINGS

Truedate: 03/31/2009 Pwsid: WA5302945
 Pwsname: ARLINGTON VIEW ESTATES WATER ASSOC
 Retpopsrvd: 72 Pwstypecod: C
 Void: 0868859 Contaminant: COLIFORM (TCR)
 Viol. Type: Monitoring, Routine Major (TCR)
 Complperbe: 2/1/2008 0:00:00
 Complperen: 2/29/2008 0:00:00 Enfdate: No Enf Action as of
 Enf action: 7/8/2009 0:00:00
 Violmeasur: Not Reported

System Name: ARLINGTON VIEW ESTATES WATER ASSOC
 Violation Type: Follow-up and Routine Tap Sampling
 Contaminant: LEAD & COPPER RULE
 Compliance Period: 1/1/2005 0:00:00 - 12/31/2005 0:00:00
 Violation ID: 0480524
 Enforcement Date: 12/31/2005 0:00:00 Enf. Action: State Compliance Achieved

System Name: ARLINGTON VIEW ESTATES WATER ASSOC
 Violation Type: Follow-up and Routine Tap Sampling
 Contaminant: LEAD & COPPER RULE
 Compliance Period: 01/01/05 - 12/31/05
 Violation ID: 0480524
 Enforcement Date: 12/31/05 Enf. Action: State Compliance Achieved

System Name: ARLINGTON VIEW ESTATES WATER ASSOC
 Violation Type: MCL, Monthly (TCR)
 Contaminant: COLIFORM (TCR)
 Compliance Period: 3/1/2006 0:00:00 - 3/31/2006 0:00:00
 Violation ID: 0610574
 Enforcement Date: 4/12/2007 0:00:00 Enf. Action: Not Reported

System Name: ARLINGTON VIEW ESTATES WATER ASSOC
 Violation Type: MCL, Monthly (TCR)
 Contaminant: COLIFORM (TCR)
 Compliance Period: 3/1/2006 0:00:00 - 3/31/2006 0:00:00
 Violation ID: 0610574
 Enforcement Date: No Enf Action as of Enf. Action: 10/17/2006 0:00:00

System Name: ARLINGTON VIEW ESTATES WATER ASSOC
 Violation Type: 3
 Contaminant: NITRATE
 Compliance Period: 1/1/2006 0:00:00 - 12/31/2006 0:00:00
 Violation ID: 0657131
 Enforcement Date: 4/12/2007 0:00:00 Enf. Action: Not Reported

System Name: ARLINGTON VIEW ESTATES WATER ASSOC
 Violation Type: MCL, Monthly (TCR)
 Contaminant: COLIFORM (TCR)
 Compliance Period: 9/1/2006 0:00:00 - 9/30/2006 0:00:00
 Violation ID: 0662309
 Enforcement Date: 4/12/2007 0:00:00 Enf. Action: Not Reported

CONTACT INFORMATION:

Name: ARLINGTON VIEW ESTATES WATER ASSOC Violation: 72
 Contact: STACY BROWN Phone: Not Reported
 Address: 12808 234TH ST NE
 Address 2: ARLINGTON
 WA, 98

GEOCHECK® - PHYSICAL SETTING SOURCE MAP FINDINGS

Map ID
Direction
Distance
Elevation

Database EDR ID Number

**B11
ESE
1/2 - 1 Mile
Higher**

Site ID: 4019
Groundwater Flow: SE
Shallowest Water Table Depth: 33.54
Deepest Water Table Depth: 35.09
Average Water Table Depth: Not Reported
Date: 06/08/1998

AQUIFLOW 41835

**C12
ESE
1/2 - 1 Mile
Higher**

FED USGS USGS3282143

| | | | |
|-------------------------------|--|--------------------------------|-----------------------|
| Agency cd: | USGS | Site no: | 475848122114901 |
| Site name: | 29N/05E-20P01 | EDR Site id: | USGS3282143 |
| Latitude: | 475849 | Dec lat: | 47.98009588 |
| Longitude: | 1221153 | Coor meth: | M |
| Dec lon: | -122.19930165 | Latlong datum: | NAD27 |
| Coor accr: | F | District: | 53 |
| Dec latlong datum: | NAD83 | County: | 061 |
| State: | 53 | Land net: | SE SW S20 T29N R05E W |
| Country: | US | Map scale: | 24000 |
| Location map: | EVERETT | | |
| Altitude: | 70 | | |
| Altitude method: | Interpolated from topographic map | | |
| Altitude accuracy: | 10 | | |
| Altitude datum: | National Geodetic Vertical Datum of 1929 | | |
| Hydrologic: | Snohomish. Washington. Area = 278 sq.mi. | | |
| Topographic: | Not Reported | | |
| Site type: | Ground-water other than Spring | Date construction: | 19581016 |
| Date inventoried: | 19920506 | Mean greenwich time offset: | PST |
| Local standard time flag: | Y | | |
| Type of ground water site: | Single well, other than collector or Ranney type | | |
| Aquifer Type: | Not Reported | | |
| Aquifer: | Not Reported | | |
| Well depth: | 277 | Hole depth: | 280 |
| Source of depth data: | driller | | |
| Project number: | WA37600 | | |
| Real time data flag: | 0 | Daily flow data begin date: | 0000-00-00 |
| Daily flow data end date: | 0000-00-00 | Daily flow data count: | 0 |
| Peak flow data begin date: | 0000-00-00 | Peak flow data end date: | 0000-00-00 |
| Peak flow data count: | 0 | Water quality data begin date: | 1972-05-19 |
| Water quality data end date: | 1972-05-19 | Water quality data count: | 1 |
| Ground water data begin date: | 1992-03-26 | Ground water data end date: | 1992-03-26 |
| Ground water data count: | 1 | | |

Ground-water levels, Number of Measurements: 1

| | Feet below | Feet to |
|------|------------|----------|
| Date | Surface | Sealevel |

1992-03-26 61.6

Note: A nearby site that taps the same aquifer was being pumped.

GEOCHECK® - PHYSICAL SETTING SOURCE MAP FINDINGS

Map ID
 Direction
 Distance
 Elevation

Database EDR ID Number

C13
ESE
1/2 - 1 Mile
Higher

FED USGS USGS3282144

| | | | |
|-------------------------------|--|--------------------------------|-----------------------|
| Agency cd: | USGS | Site no: | 475848122115601 |
| Site name: | 29N/05E-20P02 | EDR Site id: | USGS3282144 |
| Latitude: | 475849 | Dec lat: | 47.98009589 |
| Longitude: | 1221150 | Coor meth: | M |
| Dec lon: | -122.19846829 | Latlong datum: | NAD27 |
| Coor accr: | F | District: | 53 |
| Dec latlong datum: | NAD83 | County: | 061 |
| State: | 53 | Land net: | SE SW S20 T29N R05E W |
| Country: | US | Map scale: | 24000 |
| Location map: | EVERETT | | |
| Altitude: | 70 | | |
| Altitude method: | Interpolated from topographic map | | |
| Altitude accuracy: | 10 | | |
| Altitude datum: | National Geodetic Vertical Datum of 1929 | | |
| Hydrologic: | Snohomish. Washington. Area = 278 sq.mi. | | |
| Topographic: | Not Reported | | |
| Site type: | Ground-water other than Spring | Date construction: | 19531203 |
| Date inventoried: | 19920506 | Mean greenwich time offset: | PST |
| Local standard time flag: | Y | | |
| Type of ground water site: | Single well, other than collector or Ranney type | | |
| Aquifer Type: | Not Reported | | |
| Aquifer: | Not Reported | | |
| Well depth: | 303 | Hole depth: | 303 |
| Source of depth data: | driller | | |
| Project number: | WA37600 | | |
| Real time data flag: | 0 | Daily flow data begin date: | 0000-00-00 |
| Daily flow data end date: | 0000-00-00 | Daily flow data count: | 0 |
| Peak flow data begin date: | 0000-00-00 | Peak flow data end date: | 0000-00-00 |
| Peak flow data count: | 0 | Water quality data begin date: | 1993-08-11 |
| Water quality data end date: | 1993-08-11 | Water quality data count: | 1 |
| Ground water data begin date: | 1992-05-06 | Ground water data end date: | 1992-05-06 |
| Ground water data count: | 1 | | |

Ground-water levels, Number of Measurements: 1

| | Feet below | Feet to |
|------|------------|----------|
| Date | Surface | Sealevel |

 1992-05-06 146

Note: The site was being pumped.

GEOCHECK® - PHYSICAL SETTING SOURCE MAP FINDINGS RADON

AREA RADON INFORMATION

Federal EPA Radon Zone for SNOHOMISH County: 3

- Note: Zone 1 indoor average level > 4 pCi/L.
 : Zone 2 indoor average level >= 2 pCi/L and <= 4 pCi/L.
 : Zone 3 indoor average level < 2 pCi/L.

Federal Area Radon Information for Zip Code: 98201

Number of sites tested: 3

| Area | Average Activity | % <4 pCi/L | % 4-20 pCi/L | % >20 pCi/L |
|-------------------------|------------------|--------------|--------------|--------------|
| Living Area - 1st Floor | -0.033 pCi/L | 100% | 0% | 0% |
| Living Area - 2nd Floor | Not Reported | Not Reported | Not Reported | Not Reported |
| Basement | 1.400 pCi/L | 100% | 0% | 0% |

PHYSICAL SETTING SOURCE RECORDS SEARCHED

TOPOGRAPHIC INFORMATION

USGS 7.5' Digital Elevation Model (DEM)

Source: United States Geologic Survey

EDR acquired the USGS 7.5' Digital Elevation Model in 2002 and updated it in 2006. The 7.5 minute DEM corresponds to the USGS 1:24,000- and 1:25,000-scale topographic quadrangle maps. The DEM provides elevation data with consistent elevation units and projection.

Scanned Digital USGS 7.5' Topographic Map (DRG)

Source: United States Geologic Survey

A digital raster graphic (DRG) is a scanned image of a U.S. Geological Survey topographic map. The map images are made by scanning published paper maps on high-resolution scanners. The raster image is georeferenced and fit to the Universal Transverse Mercator (UTM) projection.

HYDROLOGIC INFORMATION

Flood Zone Data: This data, available in select counties across the country, was obtained by EDR in 2003 & 2009 from the Federal Emergency Management Agency (FEMA). Data depicts 100-year and 500-year flood zones as defined by FEMA.

NWI: National Wetlands Inventory. This data, available in select counties across the country, was obtained by EDR in 2002 and 2005 from the U.S. Fish and Wildlife Service.

HYDROGEOLOGIC INFORMATION

AQUIFLOW^R Information System

Source: EDR proprietary database of groundwater flow information

EDR has developed the AQUIFLOW Information System (AIS) to provide data on the general direction of groundwater flow at specific points. EDR has reviewed reports submitted to regulatory authorities at select sites and has extracted the date of the report, hydrogeologically determined groundwater flow direction and depth to water table information.

GEOLOGIC INFORMATION

Geologic Age and Rock Stratigraphic Unit

Source: P.G. Schruben, R.E. Arndt and W.J. Bawiec, Geology of the Conterminous U.S. at 1:2,500,000 Scale - A digital representation of the 1974 P.B. King and H.M. Beikman Map, USGS Digital Data Series DDS - 11 (1994).

STATSGO: State Soil Geographic Database

Source: Department of Agriculture, Natural Resources Conservation Services

The U.S. Department of Agriculture's (USDA) Natural Resources Conservation Service (NRCS) leads the national Conservation Soil Survey (NCSS) and is responsible for collecting, storing, maintaining and distributing soil survey information for privately owned lands in the United States. A soil map in a soil survey is a representation of soil patterns in a landscape. Soil maps for STATSGO are compiled by generalizing more detailed (SSURGO) soil survey maps.

SSURGO: Soil Survey Geographic Database

Source: Department of Agriculture, Natural Resources Conservation Services (NRCS)

Telephone: 800-672-5559

SSURGO is the most detailed level of mapping done by the Natural Resources Conservation Services, mapping scales generally range from 1:12,000 to 1:63,360. Field mapping methods using national standards are used to construct the soil maps in the Soil Survey Geographic (SSURGO) database. SSURGO digitizing duplicates the original soil survey maps. This level of mapping is designed for use by landowners, townships and county natural resource planning and management.

PHYSICAL SETTING SOURCE RECORDS SEARCHED

LOCAL / REGIONAL WATER AGENCY RECORDS

FEDERAL WATER WELLS

PWS: Public Water Systems

Source: EPA/Office of Drinking Water

Telephone: 202-564-3750

Public Water System data from the Federal Reporting Data System. A PWS is any water system which provides water to at least 25 people for at least 60 days annually. PWSs provide water from wells, rivers and other sources.

PWS ENF: Public Water Systems Violation and Enforcement Data

Source: EPA/Office of Drinking Water

Telephone: 202-564-3750

Violation and Enforcement data for Public Water Systems from the Safe Drinking Water Information System (SDWIS) after August 1995. Prior to August 1995, the data came from the Federal Reporting Data System (FRDS).

USGS Water Wells: USGS National Water Inventory System (NWIS)

This database contains descriptive information on sites where the USGS collects or has collected data on surface water and/or groundwater. The groundwater data includes information on wells, springs, and other sources of groundwater.

STATE RECORDS

Water Wells

Source: Department of Health

Telephone: 360-236-3148

Group A and B well locations.

Water Well Listing

Source: Public Utility District

Telephone: 206-779-7656

A listing of water well locations in Kitsap County.

OTHER STATE DATABASE INFORMATION

Oil and Gas Well Listing

Source: Department of Natural Resources

Telephone: 360-902-1445

Locations that represent oil and gas test well sites in Washington State from 1890 to present.

RADON

Area Radon Information

Source: USGS

Telephone: 703-356-4020

The National Radon Database has been developed by the U.S. Environmental Protection Agency (USEPA) and is a compilation of the EPA/State Residential Radon Survey and the National Residential Radon Survey. The study covers the years 1986 - 1992. Where necessary data has been supplemented by information collected at private sources such as universities and research institutions.

EPA Radon Zones

Source: EPA

Telephone: 703-356-4020

Sections 307 & 309 of IRAA directed EPA to list and identify areas of U.S. with the potential for elevated indoor radon levels.

OTHER

Airport Landing Facilities: Private and public use landing facilities

Source: Federal Aviation Administration, 800-457-6656

Epicenters: World earthquake epicenters, Richter 5 or greater

Source: Department of Commerce, National Oceanic and Atmospheric Administration

PHYSICAL SETTING SOURCE RECORDS SEARCHED

STREET AND ADDRESS INFORMATION

© 2010 Tele Atlas North America, Inc. All rights reserved. This material is proprietary and the subject of copyright protection and other intellectual property rights owned by or licensed to Tele Atlas North America, Inc. The use of this material is subject to the terms of a license agreement. You will be held liable for any unauthorized copying or disclosure of this material.

Appendix F
Snohomish County Tax
Records

Snohomish County

Online Government Information & Services
Washington

[Printable Version](#)
[Home](#) [Other Property Data](#) [Help](#)
[Property Search](#) > [Search Results](#) > [Property Summary](#)

Property Account Summary

| | | | |
|---------------|----------------|------------------|---|
| Parcel Number | 29051900201300 | Property Address | 2600 FEDERAL AVE , EVERETT, WA 98201-3409 |
|---------------|----------------|------------------|---|

Parties - For changes use 'Other Property Data' menu

| Role | Percent | Name | Mailing Address |
|----------|---------|------------------------------|---|
| Taxpayer | 100 | KIMBERLY-CLARK WORLDWIDE INC | 520 W SUMMIT HILL DR, KNOXVILLE, TN 37902 |
| Owner | 100 | KIMBERLY-CLARK WORLDWIDE INC | PO BOX 349, NEENAH, WI 54957 |

General Information

| | |
|----------------------|--|
| Property Description | SEC 19 TWP 29 RGE 05 COM AT MON AT INTER OF 21ST ST & GRAND AVE IN CITY EVE AS SHOWN ON MAP FILED VOL 19 OF SURV PG 246 TH N00*08 00E ALG MON LINE OF GRAND AVE 46FT TH N89*52 00W DIST 399.83FT TO WLY R/W LN NORTON AVE (MARINE VIEW DRIVE) TH NELY ALG SD WLY LN OF NORTON AVE 39.62FT ALG THE ARC OF A CRV CONCAVE TO NW HAVG A RAD OF 11344.20FT THE RAD LN OF WH BEARS N83*17 01W THRU C/A OF 00*12 00 TO NE COR OF CERTAIN PAR OF LD DESC IN DEED & REC AF NO 1420536 TH ALG N LN SD PAR N89*50 04W DIST 57.60FT TO NW COR OF CERTAIN PAR OF LD DESC IN DEED & REC UNDER AF NO 9012030271 SD PT BEING TPB HEREIN DESC PAR LD TH CONT ALG SD N LN N89*50 04W DIST 335.05FT TH LEAVING SD N LN S00*25 55E DIST 421.91FTTHE S89*38 03W DIST 382.10FT TO E LN OF PAR OF LD DESC VOL 19 OF SURV PG 248 TH ALG BDY LN SD PAR S00*25 55E DIST 53.57FT TO A COR OF SD PAR TH N89*50 04W DIST 271.07FT TH S19*04 26W DIST 946.82FT TO W LN OF TR 9 EVE TDLS AS SHOWN ON CERTAIN MAP OF EVE HARBOR REC UNDER AF NO 7804260181 TH ALG BDY LN OF SD TR 9 S00*00 10W DIST 44.72FT TO SW COR TR 9 TH ALG THE S LN TR 9 S74*18 48E DIST 299.77FT TO SE COR TR 9 TH N08*53 02E DIST 539.93FT ALG E LN OF PAR OF LD DESC DEED & REC AF NO 1420536 TO NW COR CERTAIN PAR LD DESC DEED & REC AF NO 884648 TH S89*52 00E DIST 855.98FT TO WLY R/W LN OF NORTON AVE TH ALG SD WLY R/W LN N07*29 00E DIST 521.63FT TO SE COR TR OF LD DESC DEED & REC AF NO9012030271TH ALG THE BDY'S OF SD PAR N82*29 04W DIST 7.71FT TH N13*59 19W DIST 127.98FT TH N06*29 10E DIST 325FT TO TPB PER BLA 93-080 REC AF 9401130444 & SURV MAP REC AF NO 9401135006 |
| Property Category | Land and Improvements |
| Status | Active, Host Other Property, Locally Assessed |
| Tax Code Area | 00010 |

Property Characteristics

| | |
|-----------------|-----------------------------------|
| Use Code | 262 Paper (Except Building Paper) |
| Unit of Measure | Acre(s) |
| Size (gross) | 18.63 |

Related Properties

0153247 is Located On this property

Active Exemptions

No Exemptions Found

If you wish to pay your property taxes on-line now, select one of the following options and press the button "Add To Payment List". If this property is noted as "Delinquency" in the General Information Status field, additional costs may be added monthly. At certain dates within the delinquency process, all outstanding taxes, assessments, interest, penalties, and costs are due in certified funds. Make Check or Money Order to "Snohomish County Treasurer". Send to Snohomish County Treasurer, 3000 Rockefeller Ave, M/S 501, Everett, WA 98201

| Installments Payable | | | | | | | |
|----------------------|-------------|------------|-----------|-------------------------------|-----------|----------------|----------------------------------|
| Tax Year | Installment | Due Date | Principal | Interest, Penalties and Costs | Total Due | Cumulative Due | Select to Pay |
| 2011 | 1 | 04/30/2011 | 45,779.99 | 0.00 | 45,779.99 | 45,779.99 | <input checked="" type="radio"/> |
| 2011 | 2 | 10/31/2011 | 45,780.00 | 0.00 | 45,780.00 | 91,559.99 | <input type="radio"/> |

[Add To Payment List](#)

[View Detailed Statement](#) Detailed information about taxes and all other charges displayed above.

[Calculate Future Payoff](#) Taxes, interest and penalty due on a specific future date.

[Statement of Payable/Paid For Tax Year:](#) 2011

| Distribution of Current Taxes | | |
|-------------------------------|-----------|-----------|
| District | Rate | Amount |
| CITY OF EVERETT | 3.107573 | 23,900.03 |
| EVERETT SCHOOL DISTRICT NO 2 | 5.437746 | 41,821.16 |
| PORT OF EVERETT | 0.284898 | 2,191.12 |
| SNOHOMISH COUNTY-CNT | 0.868378 | 6,678.61 |
| STATE | 2.206383 | 16,969.07 |
| TOTALS | 11.904978 | 91,559.99 |

| Property Values | | | | | |
|--------------------------|---------------|---------------|---------------|---------------|---------------|
| Value Type | Tax Year 2011 | Tax Year 2010 | Tax Year 2009 | Tax Year 2008 | Tax Year 2007 |
| Taxable Value Regular | 7,690,900 | 8,145,400 | 8,155,400 | 8,164,900 | 6,523,000 |
| Exemption Amount Regular | | | | | |
| Market Total | 7,690,900 | 8,145,400 | 8,155,400 | 8,164,900 | 6,523,000 |
| Assessed Value | 7,690,900 | 8,145,400 | 8,155,400 | 8,164,900 | 6,523,000 |
| Market Land | 6,449,400 | 6,788,800 | 6,788,800 | 6,788,800 | 5,156,800 |
| Market Improvement | 1,241,500 | 1,356,600 | 1,366,600 | 1,376,100 | 1,366,200 |
| Personal Property | | | | | |

| Levy Rate History | |
|-------------------|-----------------|
| Tax Year | Total Levy Rate |
| 2010 | 10.341331 |
| 2009 | 9.522515 |
| 2008 | 9.548412 |

| Real Property Structures | | | |
|-------------------------------|------------|------------|---|
| Description | Type | Year Built | More Information |
| 2003 BLT. MACH. STORAGE BLDG. | Commercial | 2003 | View Detailed Structure Information |
| AERATION BASINS | Commercial | 1978 | View Detailed Structure Information |

| Property Sales (since 7/31/1999) | | | | | | | |
|----------------------------------|--------------|-------------|---------------|-----------|---------------------------|------------------------------|---------------|
| Transfer Date | Receipt Date | Sales Price | Excise Number | Deed Type | Grantor (Seller) | Grantee (Buyer) | Other Parcels |
| 1/1/2003 | 2/25/2003 | \$0 | 176151 | QC | KIMBERLY-CLARK CORP | KIMBERLY-CLARK WORLDWIDE INC | No |
| 12/31/2000 | 2/6/2001 | \$0 | 360977 | QC | KIMBERLY CLARK/PLANT SITE | KIMBERLY-CLARK CORPORATION | No |

| Property Maps | | | | | |
|-------------------|----------|-------|---------|---------|--|
| Neighborhood Code | Township | Range | Section | Quarter | Parcel Map |
| 5306000 | 29 | 05 | 19 | NW | View parcel maps for this Township/Range/Section |

| Receipts | | |
|----------|-------------|----------------|
| Date | Receipt No. | Amount Applied |
| | | |

| | | |
|------------------|---------|-----------|
| 09/13/2010 11:18 | 5668657 | 42,117.14 |
| 04/28/2010 10:37 | 5579579 | 42,117.14 |
| 09/08/2009 13:20 | 5147067 | 38,829.97 |
| 04/28/2009 00:00 | 5067396 | 38,829.96 |
| 09/15/2008 10:01 | 4637273 | 38,980.92 |
| 05/28/2008 10:23 | 4620215 | 38,980.91 |
| 09/11/2007 00:00 | 4128211 | 34,659.22 |
| 05/02/2007 00:00 | 4065106 | 34,659.22 |
| 09/19/2006 00:00 | 3619682 | 35,273.17 |
| 05/09/2006 00:00 | 3587136 | 35,273.17 |

Events

| Effective Date | Entry Date-Time | Type | Remarks |
|----------------|---------------------|---------------------|--|
| 01/01/2003 | 03/03/2003 16:36 | Owner Terminated | Property Transfer Filing No.: 176151 01/01/2003 by sasmns |
| 01/01/2003 | 03/03/2003 16:36 | Owner Terminated | Property Transfer Filing No.: 176151 01/01/2003 by sasmns |
| 01/01/2003 | 03/03/2003 16:36 | Owner Added | Property Transfer Filing No.: 176151 01/01/2003 by sasmns |
| 01/01/2003 | 03/03/2003 16:36 | Owner Added | Property Transfer Filing No.: 176151 01/01/2003 by sasmns |
| 01/01/2003 | 03/03/2003 16:36 | Taxpayer Changed | Property Transfer Filing No.: 176151 01/01/2003 by sasmns |
| 01/01/2003 | 02/25/2003 08:37 | Excise Processed | Property Transfer Filing No.: 176151, Quit Claim Deed 01/01/2003 by strnlS |
| 01/01/2003 | 02/25/2003 08:37 | Taxpayer Changed | Property Transfer Filing No.: 176151 01/01/2003 by strnlS |
| 02/12/2001 | 02/12/2001 16:31 | Taxpayer Changed | Party/Property Relationship by strrlw |
| 12/31/2000 | 02/23/2001 11:23 | Owner Added | Property Transfer Filing No.: 360977 12/31/2000 by sasceh |
| 12/31/2000 | 02/23/2001 11:23 | Owner Terminated | Property Transfer Filing No.: 360977 12/31/2000 by sasceh |
| 12/31/2000 | 02/06/2001 16:06 | Taxpayer Changed | Property Transfer Filing No.: 360977 12/31/2000 by strrlw |
| 12/31/2000 | 02/06/2001 16:06 | Excise Processed | Property Transfer Filing No.: 360977, Quit Claim Deed 12/31/2000 by strrlw |
| 07/10/2000 | 07/10/2000 13:28 | Taxpayer Changed | Party/Property Relationship |
| 07/06/2000 | 07/06/2000 10:57 | Taxpayer Changed | Party/Property Relationship |

[Printable Version](#)

Developed by Manatron, Inc.

@2005-2010 All rights reserved.

Version 1.0.4043.25450

Snohomish County

Washington

Online Government Information & Services

[Printable Version](#)
[Home](#) [Other Property Data](#) [Help](#)
[Property Search](#) > [Search Results](#) > [Property Summary](#)

Property Account Summary

| | | | |
|---------------|----------------|------------------|----------------------------|
| Parcel Number | 29051900201100 | Property Address | UNKNOWN UNKNOWN , UNKNOWN, |
|---------------|----------------|------------------|----------------------------|

Parties - For changes use 'Other Property Data' menu

| Role | Percent | Name | Mailing Address |
|----------|---------|------------------------------|---|
| Taxpayer | 100 | KIMBERLY-CLARK WORLDWIDE INC | 520 W SUMMIT HILL DR, KNOXVILLE, TN 37902 |
| Owner | 100 | KIMBERLY-CLARK WORLDWIDE INC | PO BOX 349, NEENAH, WI 54957 |

General Information

| | |
|----------------------|--|
| Property Description | SEC 19 TWP 29 RGE 05 RT-23A-2) COMM CITY MON AT 24TH & GRAND AVE PROCEED N00*08 00E 26FT TH N89*52 00W ALG N R/W LN 24TH ST 567.67FT TO INT WLY MGN NASSAU ST TH N03*03 00E ALG WLY MGN SD NASSAU ST 3.99FT TH TO R 452.24FT FOLG TH ARC OF A CRV TO R HAV RAD OF 5844.65FT & CONT ANG OF 04*26 TH N07*29 00E 19.88FT TO TPB TH N89*52 00W 260FT TH R AT 90*& PROCEED N00*08 00E 6.0FT TH S8 9*52 00E TO W LN SD NASSAU ST-BEING A DIST 260FT M/L TH S07*29 00W 6.05FT TO TPB WD 851/495 |
| Property Category | Land and Improvements |
| Status | Active, Locally Assessed |
| Tax Code Area | 00010 |

Property Characteristics

| | |
|-----------------|-----------------------------------|
| Use Code | 262 Paper (Except Building Paper) |
| Unit of Measure | Acre(s) |
| Size (gross) | 0.04 |

Related Properties

No Values Found

Active Exemptions

No Exemptions Found

If you wish to pay your property taxes on-line now, select one of the following options and press the button "Add To Payment List". If this property is noted as "Delinquency" in the General Information Status field, additional costs may be added monthly. At certain dates within the delinquency process, all outstanding taxes, assessments, interest, penalties, and costs are due in certified funds. Make Check or Money Order to "Snohomish County Treasurer". Send to Snohomish County Treasurer, 3000 Rockefeller Ave, M/S 501, Everett, WA 98201

Installments Payable

| Tax Year | Installment | Due Date | Principal | Interest, Penalties and Costs | Total Due | Cumulative Due | Select to Pay |
|----------|-------------|------------|-----------|-------------------------------|-----------|----------------|----------------------------------|
| 2011 | 1 | 04/30/2011 | 99.41 | 0.00 | 99.41 | 99.41 | <input checked="" type="radio"/> |
| 2011 | 2 | 10/31/2011 | 99.41 | 0.00 | 99.41 | 198.82 | <input type="radio"/> |

[View Detailed Statement](#) Detailed information about taxes and all other charges displayed above.

[Calculate Future Payoff](#) Taxes, interest and penalty due on a specific future date.

[Statement of Payable/Paid For Tax Year:](#) 2011

| Distribution of Current Taxes | | |
|-------------------------------|-----------|--------|
| District | Rate | Amount |
| CITY OF EVERETT | 3.107573 | 51.90 |
| EVERETT SCHOOL DISTRICT NO 2 | 5.437746 | 90.81 |
| PORT OF EVERETT | 0.284898 | 4.76 |
| SNOHOMISH COUNTY-CNT | 0.868378 | 14.50 |
| STATE | 2.206383 | 36.85 |
| TOTALS | 11.904978 | 198.82 |

| Property Values | | | | | |
|--------------------------|------------------|------------------|------------------|------------------|------------------|
| Value Type | Tax Year 2011 | Tax Year 2010 | Tax Year 2009 | Tax Year 2008 | Tax Year 2007 |
| Taxable Value Regular | 16,700 | 17,600 | 17,600 | 17,600 | 12,800 |
| Exemption Amount Regular | | | | | |
| Market Total | 16,700 | 17,600 | 17,600 | 17,600 | 12,800 |
| Assessed Value | 16,700 | 17,600 | 17,600 | 17,600 | 12,800 |
| Market Land | 16,700 | 17,600 | 17,600 | 17,600 | 12,800 |
| Market Improvement | 0 | 0 | 0 | 0 | 0 |
| Personal Property | | | | | |

| Levy Rate History | |
|-------------------|-----------------|
| Tax Year | Total Levy Rate |
| 2010 | 10.341331 |
| 2009 | 9.522515 |
| 2008 | 9.548412 |

| Real Property Structures | | | |
|--------------------------|------|------------|------------------|
| Description | Type | Year Built | More Information |
| | | | |

| Property Sales (since 7/31/1999) | | | | | | | |
|----------------------------------|--------------|-------------|---------------|-----------|---------------------------|------------------------------|---------------|
| Transfer Date | Receipt Date | Sales Price | Excise Number | Deed Type | Grantor (Seller) | Grantee (Buyer) | Other Parcels |
| 1/1/2003 | 2/25/2003 | \$0 | 176150 | QC | KIMBERLY-CLARK CORP | KIMBERLY-CLARK WORLDWIDE INC | No |
| 12/31/2000 | 2/6/2001 | \$0 | 360975 | QC | KIMBERLY CLARK/PLANT SITE | KIMBERLY-CLARK CORPORATION | No |

| Property Maps | | | | | |
|-------------------|----------|-------|---------|---------|--|
| Neighborhood Code | Township | Range | Section | Quarter | Parcel Map |
| 5306000 | 29 | 05 | 19 | NW | View parcel maps for this Township/Range/Section |

| Receipts | | |
|------------------|-------------|----------------|
| Date | Receipt No. | Amount Applied |
| 09/13/2010 11:18 | 5668657 | 91.01 |
| 04/28/2010 10:37 | 5579579 | 91.00 |
| 09/08/2009 13:20 | 5147067 | 83.81 |
| 04/28/2009 00:00 | 5067395 | 83.80 |
| 09/15/2008 10:01 | 4637273 | 84.03 |
| 05/28/2008 10:23 | 4620215 | 84.02 |
| 09/11/2007 00:00 | 4128168 | 68.01 |
| 05/03/2007 09:39 | 4066837 | 68.01 |
| 09/19/2006 00:00 | 3619681 | 76.80 |
| 05/09/2006 00:00 | 3587135 | 76.79 |

| Events | | | |
|----------------|---------------------|---------------------|--|
| Effective Date | Entry Date-Time | Type | Remarks |
| 01/01/2003 | 03/03/2003 16:35 | Owner Terminated | Property Transfer Filing No.: 176150 01/01/2003 by sasmns |
| 01/01/2003 | 03/03/2003 16:35 | Owner Terminated | Property Transfer Filing No.: 176150 01/01/2003 by sasmns |
| 01/01/2003 | 03/03/2003 16:35 | Owner Added | Property Transfer Filing No.: 176150 01/01/2003 by sasmns |
| 01/01/2003 | 03/03/2003 16:35 | Owner Added | Property Transfer Filing No.: 176150 01/01/2003 by sasmns |
| 01/01/2003 | 03/03/2003 16:35 | Taxpayer Changed | Property Transfer Filing No.: 176150 01/01/2003 by sasmns |
| 01/01/2003 | 02/25/2003 08:34 | Excise Processed | Property Transfer Filing No.: 176150, Quit Claim Deed 01/01/2003 by strnls |
| 01/01/2003 | 02/25/2003 08:34 | Taxpayer Changed | Property Transfer Filing No.: 176150 01/01/2003 by strnls |
| 02/12/2001 | 02/12/2001 16:32 | Taxpayer Changed | Party/Property Relationship by strrlw |
| 12/31/2000 | 02/23/2001 11:17 | Owner Added | Property Transfer Filing No.: 360975 12/31/2000 by sasceh |
| 12/31/2000 | 02/23/2001 11:17 | Owner Terminated | Property Transfer Filing No.: 360975 12/31/2000 by sasceh |
| 12/31/2000 | 02/06/2001 15:54 | Taxpayer Changed | Property Transfer Filing No.: 360975 12/31/2000 by strrlw |
| 12/31/2000 | 02/06/2001 15:54 | Excise Processed | Property Transfer Filing No.: 360975, Quit Claim Deed 12/31/2000 by strrlw |
| 07/10/2000 | 07/10/2000 13:30 | Taxpayer Changed | Party/Property Relationship |
| 07/06/2000 | 07/06/2000 10:55 | Taxpayer Changed | Party/Property Relationship |

[Printable Version](#)

Developed by Manatron, Inc.

@2005-2010 All rights reserved.

Version 1.0.4043.25450

Snohomish County

Online Government Information & Services
Washington

[Printable Version](#)
[Home](#) [Other Property Data](#) [Help](#)
[Property Search](#) > [Search Results](#) > [Property Summary](#)

Property Account Summary

| | | | |
|---------------|----------------|------------------|----------------------------|
| Parcel Number | 29051900201500 | Property Address | UNKNOWN UNKNOWN , UNKNOWN, |
|---------------|----------------|------------------|----------------------------|

Parties - For changes use 'Other Property Data' menu

| Role | Percent | Name | Mailing Address |
|----------|---------|------------------------------|---|
| Taxpayer | 100 | KIMBERLY-CLARK WORLDWIDE INC | 520 W SUMMIT HILL DR, KNOXVILLE, TN 37902 |
| Owner | 100 | KIMBERLY-CLARK WORLDWIDE INC | PO BOX 349, NEENAH, WI 54957 |

General Information

| | |
|----------------------|--|
| Property Description | SEC 19 TWP 29 RGE 05 COM CITY MON AT 24TH & GRAND TH N00*08 00E 26FT TH N89*52 00W ALG N R/W LN 24TH ST 567.67 FT TO INT WITH WLY MGN NORTON AVE TH CONT N89*52 00W 617.44FT TO TPB TH N00*08 00E 249.83FT TH S89*52 00E 80FT TH N00*08 00E 224.18 FT TH S89*52 00E 320.64FT TH N00*08 00E 6FT TH S89*52 00E260.77FT TO INT WITH WLY MGN NORTON AVE TH ALG WLY MGN NOR- TON AVE N07*29 00E54.52FT TH N89*52 00W 857FT M/L TH APPROX S08*54 00W 539FT M/L TH S89*52 00E FOR 271.27FT TO TPB TGW PTN VAC ST DAF BEG AT THE CITY MON AT 24TH & GRAND TH N00*08 00E 26FT TH N89*52 00W ALG N R/W LN 24TH ST 567.67FTTH N03*03 00E TO THE BEG OF A CRV RAD PTBEARS S86*57 00E 5844.65FT TH ALG SD CRVTHRU A C/A OF 04*26 00 TH N07*29 00E 25.93FT TO POB TH N07*29 00E 54.52FT TH S25*20 00E 60.70FT TH N89*52 00W 33FT TO POB PER CITY OF EVERETT ORD 684-80 AF NO 8709170073 VOL 2088 PG 0321 |
| Property Category | Land and Improvements |
| Status | Active, Locally Assessed |
| Tax Code Area | 00010 |

Property Characteristics

| | |
|-----------------|-----------------------------------|
| Use Code | 262 Paper (Except Building Paper) |
| Unit of Measure | Acre(s) |
| Size (gross) | 4.00 |

Related Properties

No Values Found

Active Exemptions

No Exemptions Found

Please wait while your current taxes are calculated. 
[Statement of Payable/Paid For Tax Year:](#) 2011

Distribution of Current Taxes

| District | Rate | Amount |
|------------------------------|----------|----------|
| CITY OF EVERETT | 3.107573 | 5,195.86 |
| EVERETT SCHOOL DISTRICT NO 2 | 5.437746 | 9,091.91 |
| PORT OF EVERETT | 0.284898 | 476.35 |

| | | |
|----------------------|-----------|-----------|
| SNOHOMISH COUNTY-CNT | 0.868378 | 1,451.93 |
| STATE | 2.206383 | 3,689.07 |
| TOTALS | 11.904978 | 19,905.12 |

Property Values

| Value Type | Tax Year 2011 | Tax Year 2010 | Tax Year 2009 | Tax Year 2008 | Tax Year 2007 |
|--------------------------|------------------|------------------|------------------|------------------|------------------|
| Taxable Value Regular | 1,672,000 | 1,760,000 | 1,760,000 | 1,760,000 | 1,280,000 |
| Exemption Amount Regular | | | | | |
| Market Total | 1,672,000 | 1,760,000 | 1,760,000 | 1,760,000 | 1,280,000 |
| Assessed Value | 1,672,000 | 1,760,000 | 1,760,000 | 1,760,000 | 1,280,000 |
| Market Land | 1,672,000 | 1,760,000 | 1,760,000 | 1,760,000 | 1,280,000 |
| Market Improvement | 0 | 0 | 0 | 0 | 0 |
| Personal Property | | | | | |

Levy Rate History

| Tax Year | Total Levy Rate |
|----------|-----------------|
| 2010 | 10.341331 |
| 2009 | 9.522515 |
| 2008 | 9.548412 |

Real Property Structures

| Description | Type | Year Built | More Information |
|-------------|------|------------|------------------|
| | | | |

Property Sales (since 7/31/1999)

| Transfer Date | Receipt Date | Sales Price | Excise Number | Deed Type | Grantor (Seller) | Grantee (Buyer) | Other Parcels |
|---------------|--------------|-------------|---------------|-----------|---------------------------|------------------------------|---------------|
| 1/1/2003 | 2/25/2003 | \$0 | 176152 | QC | KIMBERLY-CLARK CORP | KIMBERLY-CLARK WORLDWIDE INC | No |
| 12/31/2000 | 2/6/2001 | \$0 | 360978 | QC | KIMBERLY CLARK/PLANT SITE | KIMBERLY-CLARK CORPORATION | No |

Property Maps

| Neighborhood Code | Township | Range | Section | Quarter | Parcel Map |
|-------------------|----------|-------|---------|---------|--|
| 5306000 | 29 | 05 | 19 | NW | View parcel maps for this Township/Range/Section |

Receipts

| Date | Receipt No. | Amount Applied |
|------------------|-------------|----------------|
| 09/13/2010 11:18 | 5668657 | 9,100.37 |
| 04/28/2010 10:37 | 5579579 | 9,100.37 |
| 09/08/2009 13:20 | 5147067 | 8,379.81 |
| 04/28/2009 00:00 | 5067367 | 8,379.81 |
| 09/15/2008 10:01 | 4637273 | 8,402.60 |
| 05/28/2008 10:23 | 4620215 | 8,402.60 |
| 09/11/2007 00:00 | 4128169 | 6,801.14 |
| 05/03/2007 09:39 | 4066837 | 6,801.13 |
| 09/19/2006 00:00 | 3619683 | 7,679.30 |
| 05/09/2006 00:00 | 3587137 | 7,679.30 |

Events

| Effective Date | Entry Date-Time | Type | Remarks |
|----------------|------------------|------------------|---|
| 01/01/2003 | 03/03/2003 16:37 | Owner Terminated | Property Transfer Filing No.: 176152 01/01/2003 by sasmns |
| 01/01/2003 | 03/03/2003 16:37 | Owner Terminated | Property Transfer Filing No.: 176152 01/01/2003 by sasmns |
| 01/01/2003 | 03/03/2003 16:37 | Owner Added | Property Transfer Filing No.: 176152 01/01/2003 by sasmns |
| 01/01/2003 | 03/03/2003 16:37 | Owner Added | Property Transfer Filing No.: 176152 01/01/2003 by sasmns |
| 01/01/2003 | 03/03/2003 16:37 | Taxpayer Changed | Property Transfer Filing No.: 176152 01/01/2003 by sasmns |
| 01/01/2003 | 02/25/2003 | Excise Processed | Property Transfer Filing No.: 176152, Quit Claim Deed 01/01/2003 by |

| | | | |
|------------|---------------------|---------------------|--|
| | 08:40 | | strnls |
| 01/01/2003 | 02/25/2003 08:40 | Taxpayer Changed | Property Transfer Filing No.: 176152 01/01/2003 by strnls |
| 02/12/2001 | 02/12/2001 16:29 | Taxpayer Changed | Party/Property Relationship by strrlw |
| 12/31/2000 | 02/23/2001 11:28 | Owner Added | Property Transfer Filing No.: 360978 12/31/2000 by sasceh |
| 12/31/2000 | 02/23/2001 11:28 | Owner Terminated | Property Transfer Filing No.: 360978 12/31/2000 by sasceh |
| 12/31/2000 | 02/06/2001 16:18 | Taxpayer Changed | Property Transfer Filing No.: 360978 12/31/2000 by strrlw |
| 12/31/2000 | 02/06/2001 16:18 | Excise Processed | Property Transfer Filing No.: 360978, Quit Claim Deed 12/31/2000 by strrlw |
| 07/10/2000 | 07/10/2000 13:26 | Taxpayer Changed | Party/Property Relationship |
| 07/06/2000 | 07/06/2000 10:58 | Taxpayer Changed | Party/Property Relationship |

[Printable Version](#)

Developed by Manatron, Inc.

@2005-2010 All rights reserved.

Version 1.0.4043.25450

Snohomish County

Online Government Information & Services
Washington

[Printable Version](#)
[Home](#) [Other Property Data](#) [Help](#)
[Property Search](#) > [Search Results](#) > [Property Summary](#)

Property Account Summary

| | | | |
|---------------|----------------|------------------|----------------------------|
| Parcel Number | 29051900200900 | Property Address | UNKNOWN UNKNOWN , UNKNOWN, |
|---------------|----------------|------------------|----------------------------|

Parties - For changes use 'Other Property Data' menu

| Role | Percent | Name | Mailing Address |
|----------|---------|------------------------------|---|
| Taxpayer | 100 | KIMBERLY-CLARK WORLDWIDE INC | 520 W SUMMIT HILL DR, KNOXVILLE, TN 37902 |
| Owner | 100 | KIMBERLY-CLARK WORLDWIDE INC | PO BOX 349, NEENAH, WI 54957 |

General Information

| | |
|----------------------|--|
| Property Description | SEC 19 TWP 29 RGE 05 RT-23A) BAAP 26 FT N & 567.67FT W OF CITY MON AT 24TH & GRAND SD PT BEING INT WITH WLY MGN NORTON AVE TH CONT W 355.39FT TPB TH CONT W 262.05FT TH N 00*08 00E 249.83FT TH S89*52 00E 80FT TH N00*08 00E 224.18FT TH E320.64 FT TO SLY LN SCOTT PAPER ESE TH CONT E 260 FT M/L TO W MGN NORTON ST TH SLY ALG SD W MGN 46.59FT TH W 439.78FT TH S 00*08 00W 297.90FT TO INT ELY LN EXT BULKHEAD LN TH S13*07 00E 139.83FT TO TPB |
| Property Category | Land and Improvements |
| Status | Active, Locally Assessed |
| Tax Code Area | 00010 |

Property Characteristics

| | |
|-----------------|-----------------------------------|
| Use Code | 262 Paper (Except Building Paper) |
| Unit of Measure | Acre(s) |
| Size (gross) | 2.36 |

Related Properties

No Values Found

Active Exemptions

No Exemptions Found

Please wait while your current taxes are calculated. 

[Statement of Payable/Paid For Tax Year:](#) 2011

Distribution of Current Taxes

| District | Rate | Amount |
|------------------------------|-----------|-----------|
| CITY OF EVERETT | 3.107573 | 3,065.62 |
| EVERETT SCHOOL DISTRICT NO 2 | 5.437746 | 5,364.34 |
| PORT OF EVERETT | 0.284898 | 281.05 |
| SNOHOMISH COUNTY-CNT | 0.868378 | 856.66 |
| STATE | 2.206383 | 2,176.60 |
| TOTALS | 11.904978 | 11,744.27 |

| Property Values | | | | | |
|--------------------------|------------------|------------------|------------------|------------------|------------------|
| Value Type | Tax Year 2011 | Tax Year 2010 | Tax Year 2009 | Tax Year 2008 | Tax Year 2007 |
| Taxable Value Regular | 986,500 | 1,038,400 | 1,038,400 | 1,038,400 | 755,200 |
| Exemption Amount Regular | | | | | |
| Market Total | 986,500 | 1,038,400 | 1,038,400 | 1,038,400 | 755,200 |
| Assessed Value | 986,500 | 1,038,400 | 1,038,400 | 1,038,400 | 755,200 |
| Market Land | 986,500 | 1,038,400 | 1,038,400 | 1,038,400 | 755,200 |
| Market Improvement | 0 | 0 | 0 | 0 | 0 |
| Personal Property | | | | | |

| Levy Rate History | |
|-------------------|-----------------|
| Tax Year | Total Levy Rate |
| 2010 | 10.341331 |
| 2009 | 9.522515 |
| 2008 | 9.548412 |

| Real Property Structures | | | |
|--------------------------|------|------------|------------------|
| Description | Type | Year Built | More Information |
| | | | |

| Property Sales (since 7/31/1999) | | | | | | | |
|----------------------------------|--------------|-------------|---------------|-----------|---------------------------|------------------------------|---------------|
| Transfer Date | Receipt Date | Sales Price | Excise Number | Deed Type | Grantor (Seller) | Grantee (Buyer) | Other Parcels |
| 1/1/2003 | 2/25/2003 | \$0 | 176148 | QC | KIMBERLY-CLARK CORP | KIMBERLY-CLARK WORLDWIDE INC | No |
| 12/31/2000 | 2/6/2001 | \$0 | 360973 | QC | KIMBERLY CLARK/PLANT SITE | KIMBERLY-CLARK CORPORATION | No |

| Property Maps | | | | | | |
|-------------------|----------|-------|---------|---------|--|--|
| Neighborhood Code | Township | Range | Section | Quarter | Parcel Map | |
| 5306000 | 29 | 05 | 19 | NW | View parcel maps for this Township/Range/Section | |

| Receipts | | |
|------------------|-------------|----------------|
| Date | Receipt No. | Amount Applied |
| 09/13/2010 11:18 | 5668657 | 5,369.22 |
| 04/28/2010 10:37 | 5579579 | 5,369.22 |
| 09/08/2009 13:20 | 5147067 | 4,944.09 |
| 04/28/2009 00:00 | 5067393 | 4,944.09 |
| 09/15/2008 10:01 | 4637273 | 4,957.54 |
| 05/28/2008 10:23 | 4620215 | 4,957.53 |
| 09/11/2007 00:00 | 4128166 | 4,012.67 |
| 05/03/2007 09:39 | 4066837 | 4,012.67 |
| 09/19/2006 00:00 | 3619679 | 4,530.79 |
| 05/09/2006 00:00 | 3587133 | 4,530.78 |

| Events | | | |
|----------------|------------------|------------------|--|
| Effective Date | Entry Date-Time | Type | Remarks |
| 01/01/2003 | 03/03/2003 16:34 | Owner Terminated | Property Transfer Filing No.: 176148 01/01/2003 by sasmns |
| 01/01/2003 | 03/03/2003 16:34 | Owner Terminated | Property Transfer Filing No.: 176148 01/01/2003 by sasmns |
| 01/01/2003 | 03/03/2003 16:34 | Owner Added | Property Transfer Filing No.: 176148 01/01/2003 by sasmns |
| 01/01/2003 | 03/03/2003 16:34 | Owner Added | Property Transfer Filing No.: 176148 01/01/2003 by sasmns |
| 01/01/2003 | 03/03/2003 16:34 | Taxpayer Changed | Property Transfer Filing No.: 176148 01/01/2003 by sasmns |
| 01/01/2003 | 02/25/2003 08:27 | Excise Processed | Property Transfer Filing No.: 176148, Quit Claim Deed 01/01/2003 by strnls |
| 01/01/2003 | 02/25/2003 08:27 | Taxpayer Changed | Property Transfer Filing No.: 176148 01/01/2003 by strnls |
| 02/12/2001 | 02/12/2001 | Taxpayer | Party/Property Relationship by strrlw |

| | | | |
|------------|---------------------|------------------|--|
| | 16:35 | Changed | |
| 12/31/2000 | 02/23/2001 11:12 | Owner Added | Property Transfer Filing No.: 360973 12/31/2000 by sasceh |
| 12/31/2000 | 02/23/2001 11:12 | Owner Terminated | Property Transfer Filing No.: 360973 12/31/2000 by sasceh |
| 12/31/2000 | 02/06/2001 15:47 | Taxpayer Changed | Property Transfer Filing No.: 360973 12/31/2000 by strrlw |
| 12/31/2000 | 02/06/2001 15:47 | Excise Processed | Property Transfer Filing No.: 360973, Quit Claim Deed 12/31/2000 by strrlw |
| 07/10/2000 | 07/10/2000 14:12 | Taxpayer Changed | Party/Property Relationship |
| 07/06/2000 | 07/06/2000 10:44 | Taxpayer Changed | Party/Property Relationship |

[Printable Version](#)

Developed by Manatron, Inc.

@2005-2010 All rights reserved.

Version 1.0.4043.25450

Snohomish County

Washington

Online Government Information & Services

[Printable Version](#)
[Home](#) [Other Property Data](#) [Help](#)
[Property Search](#) > [Search Results](#) > [Property Summary](#)

Property Account Summary

| | | | |
|---------------|----------------|------------------|----------------------------|
| Parcel Number | 29051900201000 | Property Address | UNKNOWN UNKNOWN , UNKNOWN, |
|---------------|----------------|------------------|----------------------------|

Parties - For changes use 'Other Property Data' menu

| Role | Percent | Name | Mailing Address |
|----------|---------|------------------------------|---|
| Taxpayer | 100 | KIMBERLY-CLARK WORLDWIDE INC | 520 W SUMMIT HILL DR, KNOXVILLE, TN 37902 |
| Owner | 100 | KIMBERLY-CLARK WORLDWIDE INC | PO BOX 349, NEENAH, WI 54957 |

General Information

| | |
|----------------------|---|
| Property Description | SEC 19 TWP 29 RGE 05 RT-23A-1) COM CITY MON 24TH ST & GRAND AVE TH N00*08 00E ALG SD MON LN 26FT TH N89*52 00W ALG N R/W LN 24TH ST DIST 567.67FT TO TPB TH N03*03 00E 3.99FT TH FOLG ARC OF CRV TO R HAV RAD 5844.65FT & CONS ANG OF 04*14 FOR 431.84FT TH N89*52 00W 439.79FT TH S00*08 00W 297.90FT TO INT ELY LN BULKHEAD LN TH S13*07 00E 139.83FT TO INT N R/W LN 24TH ST PROD WLY TH S89*52 00E ALG SD N R/W LN FOR 355.39FT TO TPB PLUS VAC NORTON AVE ADJ TO ABTG UPON |
| Property Category | Land and Improvements |
| Status | Active, Locally Assessed |
| Tax Code Area | 00010 |

Property Characteristics

| | |
|-----------------|-----------------------------------|
| Use Code | 262 Paper (Except Building Paper) |
| Unit of Measure | Acre(s) |
| Size (gross) | 4.22 |

Related Properties

No Values Found

Active Exemptions

No Exemptions Found

If you wish to pay your property taxes on-line now, select one of the following options and press the button "Add To Payment List". If this property is noted as "Delinquency" in the General Information Status field, additional costs may be added monthly. At certain dates within the delinquency process, all outstanding taxes, assessments, interest, penalties, and costs are due in certified funds. Make Check or Money Order to "Snohomish County Treasurer". Send to Snohomish County Treasurer, 3000 Rockefeller Ave, M/S 501, Everett, WA 98201

Installments Payable

| Tax Year | Installment | Due Date | Principal | Interest, Penalties and Costs | Total Due | Cumulative Due | Select to Pay |
|----------|-------------|------------|-----------|-------------------------------|-----------|----------------|----------------------------------|
| 2011 | 1 | 04/30/2011 | 10,500.19 | 0.00 | 10,500.19 | 10,500.19 | <input checked="" type="radio"/> |
| 2011 | 2 | 10/31/2011 | 10,500.19 | 0.00 | 10,500.19 | 21,000.38 | <input type="radio"/> |

Add To Payment List

[View Detailed Statement](#) Detailed information about taxes and all other charges displayed above.

[Calculate Future Payoff](#) Taxes, interest and penalty due on a specific future date.

[Statement of Payable/Paid For Tax Year:](#) 2011

| Distribution of Current Taxes | | |
|-------------------------------|-----------|-----------|
| District | Rate | Amount |
| CITY OF EVERETT | 3.107573 | 5,481.76 |
| EVERETT SCHOOL DISTRICT NO 2 | 5.437746 | 9,592.18 |
| PORT OF EVERETT | 0.284898 | 502.56 |
| SNOHOMISH COUNTY-CNT | 0.868378 | 1,531.82 |
| STATE | 2.206383 | 3,892.06 |
| TOTALS | 11.904978 | 21,000.38 |

| Property Values | | | | | |
|--------------------------|------------------|------------------|------------------|------------------|------------------|
| Value Type | Tax Year 2011 | Tax Year 2010 | Tax Year 2009 | Tax Year 2008 | Tax Year 2007 |
| Taxable Value Regular | 1,764,000 | 1,856,800 | 1,856,800 | 1,856,800 | 1,350,400 |
| Exemption Amount Regular | | | | | |
| Market Total | 1,764,000 | 1,856,800 | 1,856,800 | 1,856,800 | 1,350,400 |
| Assessed Value | 1,764,000 | 1,856,800 | 1,856,800 | 1,856,800 | 1,350,400 |
| Market Land | 1,764,000 | 1,856,800 | 1,856,800 | 1,856,800 | 1,350,400 |
| Market Improvement | 0 | 0 | 0 | 0 | 0 |
| Personal Property | | | | | |

| Levy Rate History | |
|-------------------|-----------------|
| Tax Year | Total Levy Rate |
| 2010 | 10.341331 |
| 2009 | 9.522515 |
| 2008 | 9.548412 |

| Real Property Structures | | | |
|--------------------------|------|------------|------------------|
| Description | Type | Year Built | More Information |
| | | | |

| Property Sales (since 7/31/1999) | | | | | | | |
|----------------------------------|--------------|-------------|---------------|-----------|---------------------------|------------------------------|---------------|
| Transfer Date | Receipt Date | Sales Price | Excise Number | Deed Type | Grantor (Seller) | Grantee (Buyer) | Other Parcels |
| 1/1/2003 | 2/25/2003 | \$0 | 176149 | QC | KIMBERLY-CLARK CORP | KIMBERLY-CLARK WORLDWIDE INC | No |
| 12/31/2000 | 2/6/2001 | \$0 | 360974 | QC | KIMBERLY CLARK/PLANT SITE | KIMBERLY-CLARK CORPORATION | No |

| Property Maps | | | | | |
|-------------------|----------|-------|---------|---------|--|
| Neighborhood Code | Township | Range | Section | Quarter | Parcel Map |
| 5306000 | 29 | 05 | 19 | NW | View parcel maps for this Township/Range/Section |

| Receipts | | |
|------------------|-------------|----------------|
| Date | Receipt No. | Amount Applied |
| 09/13/2010 11:18 | 5668657 | 9,600.89 |
| 04/28/2010 10:37 | 5579579 | 9,600.89 |
| 09/08/2009 13:20 | 5147067 | 8,840.71 |
| 04/28/2009 00:00 | 5067394 | 8,840.70 |
| 09/15/2008 10:01 | 4637273 | 8,864.75 |
| 05/28/2008 10:23 | 4620215 | 8,864.75 |
| 09/11/2007 00:00 | 4128167 | 7,175.20 |
| 05/03/2007 09:39 | 4066837 | 7,175.19 |
| 09/19/2006 00:00 | 3619680 | 8,101.66 |
| 05/09/2006 00:00 | 3587134 | 8,101.65 |

| Events | | | |
|----------------|---------------------|---------------------|--|
| Effective Date | Entry Date-Time | Type | Remarks |
| 01/01/2003 | 03/03/2003 16:35 | Owner Terminated | Property Transfer Filing No.: 176149 01/01/2003 by sasmns |
| 01/01/2003 | 03/03/2003 16:35 | Owner Terminated | Property Transfer Filing No.: 176149 01/01/2003 by sasmns |
| 01/01/2003 | 03/03/2003 16:35 | Owner Added | Property Transfer Filing No.: 176149 01/01/2003 by sasmns |
| 01/01/2003 | 03/03/2003 16:35 | Owner Added | Property Transfer Filing No.: 176149 01/01/2003 by sasmns |
| 01/01/2003 | 03/03/2003 16:35 | Taxpayer Changed | Property Transfer Filing No.: 176149 01/01/2003 by sasmns |
| 01/01/2003 | 02/25/2003 08:32 | Excise Processed | Property Transfer Filing No.: 176149, Quit Claim Deed 01/01/2003 by strnls |
| 01/01/2003 | 02/25/2003 08:32 | Taxpayer Changed | Property Transfer Filing No.: 176149 01/01/2003 by strnls |
| 02/12/2001 | 02/12/2001 16:33 | Taxpayer Changed | Party/Property Relationship by strrlw |
| 12/31/2000 | 02/23/2001 11:15 | Owner Added | Property Transfer Filing No.: 360974 12/31/2000 by sasceh |
| 12/31/2000 | 02/23/2001 11:15 | Owner Terminated | Property Transfer Filing No.: 360974 12/31/2000 by sasceh |
| 12/31/2000 | 02/06/2001 15:50 | Taxpayer Changed | Property Transfer Filing No.: 360974 12/31/2000 by strrlw |
| 12/31/2000 | 02/06/2001 15:50 | Excise Processed | Property Transfer Filing No.: 360974, Quit Claim Deed 12/31/2000 by strrlw |
| 07/10/2000 | 07/10/2000 13:38 | Taxpayer Changed | Party/Property Relationship |
| 07/06/2000 | 07/06/2000 10:45 | Taxpayer Changed | Party/Property Relationship |

[Printable Version](#)

Developed by Manatron, Inc.

@2005-2010 All rights reserved.

Version 1.0.4043.25450

Snohomish County

Online Government Information & Services
Washington

[Printable Version](#)
[Home](#) [Other Property Data](#) [Help](#)
[Property Search](#) > [Search Results](#) > [Property Summary](#)

Property Account Summary

| | | | |
|---------------|----------------|------------------|---|
| Parcel Number | 29051900300100 | Property Address | 2600 FEDERAL AVE , EVERETT, WA 98201-3409 |
|---------------|----------------|------------------|---|

Parties - For changes use 'Other Property Data' menu

| Role | Percent | Name | Mailing Address |
|----------|---------|------------------------------|---|
| Taxpayer | 100 | KIMBERLY-CLARK WORLDWIDE INC | 520 W SUMMIT HILL DR, KNOXVILLE, TN 37902 |
| Owner | 100 | KIMBERLY-CLARK WORLDWIDE INC | PO BOX 349, NEENAH, WI 54957 |

General Information

| | |
|----------------------|--|
| Property Description | SEC 19 TWP 29 RGE 05 TH PTN SEC 19 & TRS 6,7 & 8 OF EVERETT TIDE LANDS AS SHOWN ON MAP FILED IN OFFICE OF COMMISSIONER OF PUBLIC LANDS AT OLYMPIA & DAF - COM AT MEA COR COM TO SEC 19 & 30 TWP 29 RGE 05 EWM TH ALG MEA LN THE FOLL COURSES & DIST N21*33 44E DIST 686.30FT TH N29*03 44E DIST 297FT TH N19*03 44E DIST 461.99FT TH N24*03 44E DIST 88.06FT TAP WH INT SLY LN SD TR 6 PROJ SELY & TPB TH ALG SD PROJ LN N74*18 48W DIST 459.30FT TO MOST SLY COR SD TR 6 TH ALG ELY LN THOF N16*06 36E DIST 595.87FT TO MOST SLY COR SD TR 7 TH ALG ELY LN THOF N02*18 07E DIST 513.03FT TO MOST ELY COR SD TR 8 TH ALG ELY LN THOF N27*39 47W TO NE COR THOF TH S89*52 00E DIST 913.27FT TAP 24FT W OF W LN OF NPPR CO R/W & W BDY OF A TR OF LAND CONVYD TO CITY OF EVE ON FEB 24, 1900 BY DEED REC VOL 50 OF DEEDS PG 552 TH ALG WLY LN SD TR S03*03 00W DIST 84.92FT TO SW COR SD TR TH ALG S LN THOF S89*53 09E DIST 24.03FT TO INT WH W LN OF NPPR CO'S R/W TH ALG SD LN S03*03 00WDIST 937.57FT TO NE COR OF A TR OF LAND CONVYD TO DETREVE CORP BY DEED REC DEC 7, 1959 AF 1372648 TH ALG N LN OF SD TR & PROJ THOF N89*52 00W DIST 479.83FT TO CTR OF VAC FEDERAL ST TH ALG SD C/L S00*08 41W DIST 299.84FT TO INT WH WLY PROJ OC THE S LN LOT 25 BLK 618 PLAT OF FIRST TIDE LAND ADD TO EVE VOL 7 OF PLATS PG 32 TH N89*52 20W DIST 35FT TO WLY R/W LN SD VAC FEDERAL ST TH ALG SD LN S00*08 40W DIST 22.73FT TAP WH BEARS N89*20 22E FR POB TH S89*20 22W DIST 22.73FT TO POB EXC PTN SEC 19 DAF - COM AT A MON AT THE INT OF 23RD ST & GRAND AVE TH ALG MON LN N00*08 01E DIST 480.13FT TO A MON AT 22ND ST & GRAND AVE TH N88*02 51W DIST 557.96FT TO A MON STAMPED CP-3 TH S07*43 34W DIST 1377.59FT TO A MON STAMPED CP-2 TH S26*31 13E DIST 165.73FT TO POB TH S00*03 35E DIST 70FT TH N89*26 34W DIST 23.05FT TH S00*33 26W DIST 41.14FT TH N89*52 36W DIST 23.37FT TH S00*33 26W DIST 51.09FT TH N89*26 34W DIST 55.78FT TH N00*33 26E DIST 92.41FT TH N89*26 34W DIST 416.88FT TH S00*06 46E DIST 37.62FT TH S89*56 49W DIST 557.96FT TO INNER HARBOR LN AS SHOWN ON MAP OF EVE TIDE LANDS ON FILE IN OLYMPIA WA TH ALG SD LN N00*00 10E DIST 519.98FT TH S88*43 23E DIST 240.24FT TH S01*16 37W DIST 239.70FT TH S88*43 23E DIST 117.94FT TH S00*41 15W DIST 187.47FT TH S89*54 58E DIST 199.54FT TH N00*07 02E DIST 68.62FT TH S89*50 49E DIST 34.38FT TH N00*07 02E DIST 4.95FT TH N89*58 04W DIST 0.34FT TH N00*03 08E DIST 115.81FT TH S89*52 58E DIST 136.76FT TH S00*00 50W DIST 64.78FT TH S89*52 58E DIST 7.97FT TH S00*07 02W DIST 13.36FT TH N89*52 58W DIST 7.85FT TH S00*00 50W DIST 37.37FT TH S89*59 10E DIST 17.79FT TH S00*00 50WDIST 4.24FT TH N89*58 48E DIST 50.21FT TH S00*03 35E DIST 65.95FT TH N89*56 25EDIST 186FT TH N65*34 19E DIST 35.97FT TH N89*56 25E DIST 68.85FT TO POB PER CITY EVE BLA 11-93 REC 9310180299 & SURV 9310185002 |
| Property Category | Land and Improvements |
| Status | Active, Locally Assessed |
| Tax Code Area | 00010 |

Property Characteristics

| | |
|-----------------|-----------------------------------|
| Use Code | 262 Paper (Except Building Paper) |
| Unit of Measure | Acre(s) |
| Size (gross) | 26.70 |

Related Properties

No Values Found

| |
|--------------------------|
| Active Exemptions |
| No Exemptions Found |

If you wish to pay your property taxes on-line now, select one of the following options and press the button "Add To Payment List". If this property is noted as "Delinquency" in the General Information Status field, additional costs may be added monthly. At certain dates within the delinquency process, all outstanding taxes, assessments, interest, penalties, and costs are due in certified funds. Make Check or Money Order to "Snohomish County Treasurer". Send to Snohomish County Treasurer, 3000 Rockefeller Ave, M/S 501, Everett, WA 98201

| Installments Payable | | | | | | | |
|-----------------------------|-------------|------------|------------|-------------------------------|------------|----------------|----------------------------------|
| Tax Year | Installment | Due Date | Principal | Interest, Penalties and Costs | Total Due | Cumulative Due | Select to Pay |
| 2011 | 1 | 04/30/2011 | 214,033.05 | 0.00 | 214,033.05 | 214,033.05 | <input checked="" type="radio"/> |
| 2011 | 2 | 10/31/2011 | 214,033.05 | 0.00 | 214,033.05 | 428,066.10 | <input type="radio"/> |

[Add To Payment List](#)

[View Detailed Statement](#) Detailed information about taxes and all other charges displayed above.

[Calculate Future Payoff](#) Taxes, interest and penalty due on a specific future date.

[Statement of Payable/Paid For Tax Year:](#) 2011

| Distribution of Current Taxes | | |
|--------------------------------------|------------------|-------------------|
| District | Rate | Amount |
| CITY OF EVERETT | 3.107573 | 111,738.68 |
| EVERETT SCHOOL DISTRICT NO 2 | 5.437746 | 195,524.48 |
| PORT OF EVERETT | 0.284898 | 10,244.03 |
| SNOHOMISH COUNTY-CNT | 0.868378 | 31,224.20 |
| STATE | 2.206383 | 79,334.71 |
| TOTALS | 11.904978 | 428,066.10 |

| Property Values | | | | | |
|--------------------------|---------------|---------------|---------------|---------------|---------------|
| Value Type | Tax Year 2011 | Tax Year 2010 | Tax Year 2009 | Tax Year 2008 | Tax Year 2007 |
| Taxable Value Regular | 35,956,900 | 38,847,500 | 38,847,600 | 41,347,600 | 41,149,500 |
| Exemption Amount Regular | | | | | |
| Market Total | 35,956,900 | 38,847,500 | 38,847,600 | 41,347,600 | 41,149,500 |
| Assessed Value | 35,956,900 | 38,847,500 | 38,847,600 | 41,347,600 | 41,149,500 |
| Market Land | 10,780,300 | 11,347,600 | 11,347,600 | 11,347,600 | 8,315,200 |
| Market Improvement | 25,176,600 | 27,499,900 | 27,500,000 | 30,000,000 | 32,834,300 |
| Personal Property | | | | | |

| Levy Rate History | |
|--------------------------|-----------------|
| Tax Year | Total Levy Rate |
| 2010 | 10.341331 |
| 2009 | 9.522515 |
| 2008 | 9.548412 |

| Real Property Structures | | | |
|---------------------------------|------------|------------|---|
| Description | Type | Year Built | More Information |
| KIMBERLY CLARK | Commercial | 1929 | View Detailed Structure Information |
| Screening/Bleaching, Wash | Commercial | 1929 | View Detailed Structure Information |
| Blow Pits and Digester Bld | Commercial | 1935 | View Detailed Structure Information |
| Substn and Accumulator Tanks | Commercial | 1929 | View Detailed Structure Information |
| Vehicle Repair and Stg | Commercial | 1936 | View Detailed Structure Information |
| Filter Plant Blds and Tanks | Commercial | 1935 | View Detailed Structure Information |

| | | | |
|--------------------------------|------------|------|---|
| VALVE HOUSE No. 1 | Commercial | 1936 | View Detailed Structure Information |
| VALVE HOUSE No. 2 | Commercial | 1936 | View Detailed Structure Information |
| CONVEYER BRIDGE TO WHSE | Commercial | 1959 | View Detailed Structure Information |
| 4 chip silos/conveyor housing | Commercial | 1936 | View Detailed Structure Information |
| SECURITY BLD | Commercial | 1936 | View Detailed Structure Information |
| Chemical Prep Bld and Tanks | Commercial | 1954 | View Detailed Structure Information |
| Wax Storage Bld and Tanks | Commercial | 1954 | View Detailed Structure Information |
| Personnel/ First Aid | Commercial | 1953 | View Detailed Structure Information |
| Finishing, Converting, Shippin | Commercial | 1953 | View Detailed Structure Information |
| Converting Addition | Commercial | 1995 | View Detailed Structure Information |
| 1-2-3-4 Paper Machine Bld | Commercial | 1954 | View Detailed Structure Information |
| Pulp Warehs and Stg Tank | Commercial | 1947 | View Detailed Structure Information |
| Control House & Truck Dumpers | Commercial | 1970 | View Detailed Structure Information |
| Stock Preperation and Tanks | Commercial | 1954 | View Detailed Structure Information |
| Maintenance, Cafeteria, Office | Commercial | 1954 | View Detailed Structure Information |
| Chipper Screen Bld | Commercial | 1936 | View Detailed Structure Information |
| Pulp Wood Scale Office | Commercial | 1936 | View Detailed Structure Information |
| Chip Bins #5-6-7 and Conv. Bld | Commercial | 1954 | View Detailed Structure Information |
| Equip Bld; R/R Car Dump | Commercial | 1969 | View Detailed Structure Information |
| Crane House | Commercial | 1951 | View Detailed Structure Information |
| Pulp Stg & Lab, Dryg M, Rewind | Commercial | 1936 | View Detailed Structure Information |
| Pattern Stg./ Moter pool/ shed | Commercial | 1936 | View Detailed Structure Information |
| Boiler Hse, Stack | Commercial | 1936 | View Detailed Structure Information |
| Paint Shop | Commercial | 1955 | View Detailed Structure Information |
| CHIP CONVEYOR BRIDGE | Commercial | 1930 | View Detailed Structure Information |
| Forklift Recharge Building | Commercial | 1998 | View Detailed Structure Information |
| Riggers Storage Building | Commercial | 1930 | View Detailed Structure Information |
| Security Gate Houses | Commercial | 1919 | View Detailed Structure Information |
| Storage Warehouse | Commercial | 1972 | View Detailed Structure Information |
| Washer Bld for Spent Sulfite L | Commercial | 1972 | View Detailed Structure Information |
| Recovery Boiler Bld/Evap. Proc | Commercial | 1973 | View Detailed Structure Information |
| 1974 Add /Paper Mach. Bld | Commercial | 1974 | View Detailed Structure Information |
| Sludge Dewatering Bld. | Commercial | 1979 | View Detailed Structure Information |
| Vital Supply/Roll Stg./No.5 PM | Commercial | 1980 | View Detailed Structure Information |

Property Sales (since 7/31/1999)

| Transfer Date | Receipt Date | Sales Price | Excise Number | Deed Type | Grantor (Seller) | Grantee (Buyer) | Other Parcels |
|---------------|--------------|-------------|---------------|-----------|---------------------------|------------------------------|---------------|
| 1/1/2003 | 2/25/2003 | \$0 | 176153 | QC | KIMBERLY-CLARK CORP | KIMBERLY-CLARK WORLDWIDE INC | No |
| 12/31/2000 | 2/6/2001 | \$0 | 360979 | QC | KIMBERLY CLARK/PLANT SITE | KIMBERLY-CLARK CORPORATION | No |

Property Maps

| Neighborhood Code | Township | Range | Section | Quarter | Parcel Map |
|-------------------|----------|-------|---------|---------|--|
| 5306000 | 29 | 05 | 19 | SW | View parcel maps for this Township/Range/Section |

Receipts

| Date | Receipt No. | Amount Applied |
|------------------|-------------|----------------|
| 09/13/2010 11:18 | 5668657 | 200,867.43 |
| 04/28/2010 10:37 | 5579579 | 200,867.42 |
| 09/08/2009 13:20 | 5147067 | 184,963.44 |
| 04/28/2009 00:00 | 5067368 | 184,963.43 |
| 09/15/2008 10:01 | 4637273 | 176,967.41 |
| 07/30/2008 11:55 | 4630247 | 40,869.10 |
| 05/28/2008 10:23 | 4620215 | 176,967.41 |
| 09/11/2007 00:00 | 4128210 | 218,643.17 |
| 05/02/2007 00:00 | 4065105 | 218,643.16 |
| 09/19/2006 00:00 | 3619684 | 207,940.95 |
| 05/09/2006 00:00 | 3587138 | 207,940.95 |

| Events | | | |
|----------------|---------------------|---------------------------|--|
| Effective Date | Entry Date-Time | Type | Remarks |
| 07/29/2008 | 07/29/2008 09:44 | Tax Bill Recalculation | Board of Equalization for 2008 performed by strbls |
| 07/23/2008 | 07/23/2008 08:50 | Value Modification | Type: Appeal, Status: Approved, Tax Year: 2008 by saslc |
| 01/01/2003 | 03/03/2003 16:38 | Owner Added | Property Transfer Filing No.: 176153 01/01/2003 by sasmns |
| 01/01/2003 | 03/03/2003 16:38 | Owner Added | Property Transfer Filing No.: 176153 01/01/2003 by sasmns |
| 01/01/2003 | 03/03/2003 16:38 | Owner Terminated | Property Transfer Filing No.: 176153 01/01/2003 by sasmns |
| 01/01/2003 | 03/03/2003 16:38 | Owner Terminated | Property Transfer Filing No.: 176153 01/01/2003 by sasmns |
| 01/01/2003 | 03/03/2003 16:38 | Taxpayer Changed | Property Transfer Filing No.: 176153 01/01/2003 by sasmns |
| 01/01/2003 | 02/25/2003 08:43 | Taxpayer Changed | Property Transfer Filing No.: 176153 01/01/2003 by strnls |
| 01/01/2003 | 02/25/2003 08:43 | Excise Processed | Property Transfer Filing No.: 176153, Quit Claim Deed 01/01/2003 by strnls |
| 02/12/2001 | 02/12/2001 16:24 | Taxpayer Changed | Party/Property Relationship by strrlw |
| 12/31/2000 | 02/23/2001 11:39 | Owner Terminated | Property Transfer Filing No.: 360979 12/31/2000 by sasceh |
| 12/31/2000 | 02/23/2001 11:39 | Owner Added | Property Transfer Filing No.: 360979 12/31/2000 by sasceh |
| 12/31/2000 | 02/06/2001 16:21 | Excise Processed | Property Transfer Filing No.: 360979, Quit Claim Deed 12/31/2000 by strrlw |
| 12/31/2000 | 02/06/2001 16:21 | Taxpayer Changed | Property Transfer Filing No.: 360979 12/31/2000 by strrlw |
| 07/10/2000 | 07/10/2000 13:11 | Taxpayer Changed | Party/Property Relationship |
| 07/06/2000 | 07/06/2000 11:00 | Taxpayer Changed | Party/Property Relationship |

[Printable Version](#)

Developed by Manatron, Inc.

@2005-2010 All rights reserved.

Version 1.0.4043.25450

Snohomish County

Online Government Information & Services
Washington

[Printable Version](#)
[Home](#) [Other Property Data](#) [Help](#)
[Property Search](#) > [Search Results](#) > [Property Summary](#)

Property Account Summary

| | | | |
|---------------|----------------|------------------|----------------------------|
| Parcel Number | 29051900300200 | Property Address | UNKNOWN UNKNOWN , UNKNOWN, |
|---------------|----------------|------------------|----------------------------|

Parties - For changes use 'Other Property Data' menu

| Role | Percent | Name | Mailing Address |
|----------|---------|------------------------------|---|
| Taxpayer | 100 | KIMBERLY-CLARK WORLDWIDE INC | 520 W SUMMIT HILL DR, KNOXVILLE, TN 37902 |
| Owner | 100 | KIMBERLY-CLARK WORLDWIDE INC | PO BOX 349, NEENAH, WI 54957 |

General Information

| | |
|----------------------|--|
| Property Description | SEC 19 TWP 29 RGE 05 TH PTN SEC 19 DAF - COM AT A MON AT INT OF 23RD ST & GRAND AVE TH ALG MON LN N00*08 01E DIST 480.13FT TO A MON AT 22ND ST & GRAND AVE TH N88*02 51W DIST 557.96FT TO A MON STAMPED CP-3 TH S07*43 34W DIST 1377.59FT TO A MON STAMPED CP-2 TH S26* 31 13E DIST OF 165.73FT TO POB TH S00*03 35E DIST 70FT TH N89*26 34W DIST 23.05FT TH S00*33 26W DIST 41.14FT TH N89*52 36W DIST 23.37FT TH S00*33 26WDIST 51.09FT TH N89*26 34W DIST 55.78FT TH N00*33 26E DIST 92.41FT TH N89*26 34W DIST 416.88FT TH S00*06 46E DIST 37.62FT TH S89*56 49W DIST 557.96FT TO INNER HARBOR LN AS SHOWN ON MAP OF EVE TIDE LANDS ON FILE IN OLYMPIA WA TH ALG SD LN N00*00 10E A DIST OF 519.98FT TH S88*43 23E DIST 240.24FT TH S01*16 37W DIST 239.70FT TH S88*43 23E DIST 117.94FT TH S00*41 15W DIST 187.47FT TH S89*54 58E DIST OF 199.54FT TH N00*07 02E DIST 68.62FT TH S89*50 49E DIST OF 34.38FT TH N00*07 02E DIST 4.95FT TH N89*58 04W DIST 0.34FT TH N00*03 08E DIST 115.81FT TH S89*52 58E DIST 136.76FT TH S00*00 50W DIST 64.78FT TH S89*52 58E DIST 7.97FT TH S00*07 02W DIST 13.36FT TH S89*52 58W DIST 7.85FT TH S00*00 50W DIST 37.37FT TH S89*59 10E DIST 17.79FT TH S00*00 50W DIST 4.24FT TH N89*58 48E DIST 50.21FT TH S00*03 35E DIST 65.95FT TH N89*56 25EDIST 186FT TH N65*34 19E DIST 35.97FT TH N89*56 25E DIST 68.85FT TPB PER BLA 11-93 REC 9310180299 & SURV 9319185002 LESS SNO CO PUD #1 CO-GENERATION PLANT BLDGS LY WN THIS DESC & FOUND ON ACCT 192905-3-002-0102 |
| Property Category | Land and Improvements |
| Status | Active, Locally Assessed |
| Tax Code Area | 00010 |

Property Characteristics

| | |
|-----------------|-----------------------------------|
| Use Code | 262 Paper (Except Building Paper) |
| Unit of Measure | Acre(s) |
| Size (gross) | 5.47 |

Related Properties

No Values Found

Active Exemptions

No Exemptions Found

If you wish to pay your property taxes on-line now, select one of the following options and press the button "Add To Payment List". If this property is noted as "Delinquency" in the General Information Status field, additional costs may be added monthly. At certain dates within the delinquency process, all outstanding taxes, assessments, interest, penalties, and costs are due in certified funds. Make Check or Money Order to "Snohomish County Treasurer". Send to Snohomish County Treasurer, 3000 Rockefeller Ave, M/S 501, Everett, WA 98201

Installments Payable

| Tax Year | Installment | Due Date | Principal | Interest, Penalties and Costs | Total Due | Cumulative Due | Select to Pay |
|----------|-------------|------------|-----------|-------------------------------|-----------|----------------|----------------------------------|
| 2011 | 1 | 04/30/2011 | 11,631.16 | 0.00 | 11,631.16 | 11,631.16 | <input checked="" type="radio"/> |
| 2011 | 2 | 10/31/2011 | 11,631.16 | 0.00 | 11,631.16 | 23,262.32 | <input type="radio"/> |

[Add To Payment List](#)

[View Detailed Statement](#) Detailed information about taxes and all other charges displayed above.

[Calculate Future Payoff](#) Taxes, interest and penalty due on a specific future date.

[Statement of Payable/Paid For Tax Year:](#) 2011

Distribution of Current Taxes

| District | Rate | Amount |
|------------------------------|------------------|------------------|
| CITY OF EVERETT | 3.107573 | 6,072.20 |
| EVERETT SCHOOL DISTRICT NO 2 | 5.437746 | 10,625.35 |
| PORT OF EVERETT | 0.284898 | 556.69 |
| SNOHOMISH COUNTY-CNT | 0.868378 | 1,696.81 |
| STATE | 2.206383 | 4,311.27 |
| TOTALS | 11.904978 | 23,262.32 |

Property Values

| Value Type | Tax Year 2011 | Tax Year 2010 | Tax Year 2009 | Tax Year 2008 | Tax Year 2007 |
|--------------------------|------------------|------------------|------------------|------------------|------------------|
| Taxable Value Regular | 1,954,000 | 2,056,800 | 2,056,800 | 2,056,800 | 1,550,400 |
| Exemption Amount Regular | | | | | |
| Market Total | 1,954,000 | 2,056,800 | 2,056,800 | 2,056,800 | 1,550,400 |
| Assessed Value | 1,954,000 | 2,056,800 | 2,056,800 | 2,056,800 | 1,550,400 |
| Market Land | 1,954,000 | 2,056,800 | 2,056,800 | 2,056,800 | 1,550,400 |
| Market Improvement | 0 | 0 | 0 | 0 | 0 |
| Personal Property | | | | | |

Levy Rate History

| Tax Year | Total Levy Rate |
|----------|-----------------|
| 2010 | 10.341331 |
| 2009 | 9.522515 |
| 2008 | 9.548412 |

Real Property Structures

| Description | Type | Year Built | More Information |
|-------------|------|------------|------------------|
| | | | |

Property Sales (since 7/31/1999)

| Transfer Date | Receipt Date | Sales Price | Excise Number | Deed Type | Grantor (Seller) | Grantee (Buyer) | Other Parcels |
|---------------|--------------|-------------|---------------|-----------|-------------------------------|------------------------------|---------------|
| 1/1/2003 | 2/25/2003 | \$0 | 176154 | QC | KIMBERLY-CLARK CORP | KIMBERLY-CLARK WORLDWIDE INC | No |
| 12/31/2000 | 2/7/2001 | \$0 | 360981 | QC | KIMBERLY CLARK TISSUE COMPANY | KIMBERLY-CLARK CORPORATION | No |

Property Maps

| Neighborhood Code | Township | Range | Section | Quarter | Parcel Map |
|-------------------|----------|-------|---------|---------|--|
| 5306000 | 29 | 05 | 19 | SW | View parcel maps for this Township/Range/Section |

Receipts

| Date | Receipt No. | Amount Applied |
|------------------|-------------|----------------|
| 09/13/2010 11:18 | 5668657 | 10,635.02 |
| 04/28/2010 10:37 | 5579579 | 10,635.02 |

| | | |
|------------------|---------|----------|
| 09/08/2009 13:20 | 5147067 | 9,792.95 |
| 04/28/2009 00:00 | 5067392 | 9,792.95 |
| 09/15/2008 10:01 | 4637273 | 9,819.58 |
| 05/28/2008 10:23 | 4620215 | 9,819.58 |
| 09/11/2007 00:00 | 4128165 | 8,237.87 |
| 05/03/2007 09:39 | 4066837 | 8,237.87 |
| 09/19/2006 00:00 | 3619677 | 9,301.55 |
| 05/09/2006 00:00 | 3587132 | 9,301.54 |

Events

| Effective Date | Entry Date-Time | Type | Remarks |
|----------------|---------------------|---------------------|--|
| 01/01/2003 | 03/03/2003 16:43 | Owner Terminated | Property Transfer Filing No.: 176154 01/01/2003 by sasmns |
| 01/01/2003 | 03/03/2003 16:43 | Owner Added | Property Transfer Filing No.: 176154 01/01/2003 by sasmns |
| 01/01/2003 | 03/03/2003 16:43 | Taxpayer Changed | Property Transfer Filing No.: 176154 01/01/2003 by sasmns |
| 01/01/2003 | 03/03/2003 16:43 | Owner Added | Property Transfer Filing No.: 176154 01/01/2003 by sasmns |
| 01/01/2003 | 03/03/2003 16:43 | Owner Terminated | Property Transfer Filing No.: 176154 01/01/2003 by sasmns |
| 01/01/2003 | 02/25/2003 08:45 | Excise Processed | Property Transfer Filing No.: 176154, Quit Claim Deed 01/01/2003 by strnls |
| 01/01/2003 | 02/25/2003 08:45 | Taxpayer Changed | Property Transfer Filing No.: 176154 01/01/2003 by strnls |
| 12/31/2000 | 02/24/2001 09:14 | Owner Terminated | Property Transfer Filing No.: 360981 12/31/2000 by sasceh |
| 12/31/2000 | 02/24/2001 09:14 | Owner Added | Property Transfer Filing No.: 360981 12/31/2000 by sasceh |
| 12/31/2000 | 02/07/2001 07:26 | Taxpayer Changed | Property Transfer Filing No.: 360981 12/31/2000 by strlap |
| 12/31/2000 | 02/07/2001 07:26 | Excise Processed | Property Transfer Filing No.: 360981, Quit Claim Deed 12/31/2000 by strlap |

[Printable Version](#)

Developed by Manatron, Inc.

@2005-2010 All rights reserved.

Version 1.0.4043.25450

Snohomish County

Online Government Information & Services
Washington

[Printable Version](#)
[Home](#) [Other Property Data](#) [Help](#)
[Property Search](#) > [Search Results](#) > [Property Summary](#)

Property Account Summary

| | | | |
|---------------|----------------|------------------|---|
| Parcel Number | 29051900300201 | Property Address | 2600 FEDERAL AVE , EVERETT, WA 98201-3409 |
|---------------|----------------|------------------|---|

Parties - For changes use 'Other Property Data' menu

| Role | Percent | Name | Mailing Address |
|----------|---------|------------------------------|--|
| Taxpayer | 100 | PUBLIC UTILITY DIST 1 SNO CO | 2320 CALIFORNIA, EVERETT, WA 98201 United States |
| Owner | 100 | PUBLIC UTILITY DIST 1 SNO CO | 2320 CALIFORNIA, EVERETT, WA 98201 United States |

General Information

| | |
|----------------------|--|
| Property Description | SEC 19 TWP 29 RGE 05 SNO CO PUD #1 CO-GENERATION PLANT BLDG ONLY LY WHN LOT 2 OF CITY EVE BLA 11-93 REG AF NO 9310180299 & SURV 9319185002 REFER TO ACCT 192905-3-002-0003 FOR LAND ONLY |
| Property Category | Land and Improvements |
| Status | Active, Locally Assessed |
| Tax Code Area | 00010 |

Property Characteristics

| | |
|-----------------|----------------------|
| Use Code | 481 Electric Utility |
| Unit of Measure | Acre(s) |
| Size (gross) | 0.00 |

Related Properties

No Values Found

Active Exemptions

Government Property

No Available Tax Charges Information for this Property at the Moment.

Distribution of Current Taxes

| District | Rate | Amount |
|----------|------|--------|
| TOTALS | | |

Property Values

| Value Type | Tax Year 2011 | Tax Year 2010 | Tax Year 2009 | Tax Year 2008 | Tax Year 2007 |
|--------------------------|---------------|---------------|---------------|---------------|---------------|
| Taxable Value Regular | 0 | 0 | 0 | 0 | 0 |
| Exemption Amount Regular | 22,670,700 | 22,670,700 | 22,670,700 | 22,670,700 | 22,670,700 |
| Market Total | 22,670,700 | 22,670,700 | 22,670,700 | 22,670,700 | 22,670,700 |
| Assessed Value | 22,670,700 | 22,670,700 | 22,670,700 | 22,670,700 | 22,670,700 |
| Market Land | 0 | 0 | 0 | 0 | 0 |
| Market Improvement | 22,670,700 | 22,670,700 | 22,670,700 | 22,670,700 | 22,670,700 |
| Personal Property | | | | | |

Levy Rate History

| Tax Year | Total Levy Rate |
|----------|-----------------|
| 2010 | 10.341331 |
| 2009 | 9.522515 |
| 2008 | 9.548412 |

Real Property Structures

| Description | Type | Year Built | More Information |
|-------------|------|------------|------------------|
| | | | |

Property Sales (since 7/31/1999)

| Transfer Date | Receipt Date | Sales Price | Excise Number | Deed Type | Grantor (Seller) | Grantee (Buyer) | Other Parcels |
|---------------|--------------|-------------|---------------|-----------|------------------|-----------------|---------------|
| | | | | | | | |

Property Maps

| Neighborhood Code | Township | Range | Section | Quarter | Parcel Map |
|-------------------|----------|-------|---------|---------|--|
| 5306000 | 29 | 05 | 19 | SW | View parcel maps for this Township/Range/Section |

Receipts

| Date | Receipt No. | Amount Applied |
|-----------------|-------------|----------------|
| No Events Found | | |

Events

| Effective Date | Entry Date-Time | Type | Remarks |
|-----------------|-----------------|------|---------|
| No Events Found | | | |

[Printable Version](#)

Developed by Manatron, Inc.

@2005-2010 All rights reserved.

Version 1.0.4043.25450

Snohomish County

Online Government Information & Services
Washington

[Printable Version](#)
[Home](#) [Other Property Data](#) [Help](#)
[Property Search](#) > [Search Results](#) > [Property Summary](#)

Property Account Summary

| | | | |
|---------------|----------------|------------------|---|
| Parcel Number | 00597761803000 | Property Address | 2600 FEDERAL AVE , EVERETT, WA 98201-3409 |
|---------------|----------------|------------------|---|

Parties - For changes use 'Other Property Data' menu

| Role | Percent | Name | Mailing Address |
|----------|---------|------------------------------|---|
| Taxpayer | 100 | KIMBERLY-CLARK WORLDWIDE INC | 520 W SUMMIT HILL DR, KNOXVILLE, TN 37902 |
| Owner | 100 | KIMBERLY-CLARK WORLDWIDE INC | PO BOX 349, NEENAH, WI 54957 |

General Information

| | |
|----------------------|--|
| Property Description | TIDE LANDS ADD TO EVERETT 1ST PLAT BLK 618 D-00 - N 13FT LOT 30 ALL LOTS 31-32-33-34-35- 36 TGW W1/2 ADJ VAC ALLEY & E1/2 ADJ VACFED ST |
| Property Category | Land and Improvements |
| Status | Active, Locally Assessed |
| Tax Code Area | 00010 |

Property Characteristics

| | |
|-----------------|-----------------------------------|
| Use Code | 262 Paper (Except Building Paper) |
| Unit of Measure | Acre(s) |
| Size (gross) | 0.34 |

Related Properties

No Values Found

Active Exemptions

No Exemptions Found

Please wait while your current taxes are calculated. 

[Statement of Payable/Paid For Tax Year:](#) 2011

Distribution of Current Taxes

| District | Rate | Amount |
|------------------------------|-----------|----------|
| CITY OF EVERETT | 3.107573 | 487.89 |
| EVERETT SCHOOL DISTRICT NO 2 | 5.437746 | 853.73 |
| PORT OF EVERETT | 0.284898 | 44.73 |
| SNOHOMISH COUNTY-CNT | 0.868378 | 136.34 |
| STATE | 2.206383 | 346.39 |
| TOTALS | 11.904978 | 1,869.08 |

Property Values

| Value Type | Tax Year 2011 | Tax Year 2010 | Tax Year 2009 | Tax Year 2008 | Tax Year 2007 |
|-----------------------|------------------|------------------|------------------|------------------|------------------|
| Taxable Value Regular | 157,000 | 169,400 | 169,400 | 169,400 | 126,800 |

| | | | | | |
|--------------------------|---------|---------|---------|---------|---------|
| Exemption Amount Regular | | | | | |
| Market Total | 157,000 | 169,400 | 169,400 | 169,400 | 126,800 |
| Assessed Value | 157,000 | 169,400 | 169,400 | 169,400 | 126,800 |
| Market Land | 142,100 | 149,600 | 149,600 | 149,600 | 108,800 |
| Market Improvement | 14,900 | 19,800 | 19,800 | 19,800 | 18,000 |
| Personal Property | | | | | |

Levy Rate History

| Tax Year | Total Levy Rate |
|----------|-----------------|
| 2010 | 10.341331 |
| 2009 | 9.522515 |
| 2008 | 9.548412 |

Real Property Structures

| Description | Type | Year Built | More Information |
|-------------|------|------------|------------------|
| | | | |

Property Sales (since 7/31/1999)

| Transfer Date | Receipt Date | Sales Price | Excise Number | Deed Type | Grantor (Seller) | Grantee (Buyer) | Other Parcels |
|---------------|--------------|-------------|---------------|-----------|--------------------------|------------------------------|---------------|
| 1/1/2003 | 2/25/2003 | \$0 | 176157 | QC | KIMBERLY-CLARK CORP | KIMBERLY-CLARK WORLDWIDE INC | No |
| 12/31/2000 | 2/6/2001 | \$0 | 161506 | QC | KIMBERLY CLARK TISSUE CO | KIMBERLY-CLARK TISSUE CO | No |

Property Maps

| Neighborhood Code | Township | Range | Section | Quarter | Parcel Map |
|-------------------|----------|-------|---------|---------|--|
| 5306000 | 29 | 05 | 19 | SW | View parcel maps for this Township/Range/Section |

Receipts

| Date | Receipt No. | Amount Applied |
|------------------|-------------|----------------|
| 09/13/2010 11:18 | 5668657 | 875.91 |
| 04/28/2010 10:37 | 5579579 | 875.91 |
| 09/08/2009 13:20 | 5147067 | 806.56 |
| 04/28/2009 00:00 | 5067371 | 806.55 |
| 09/15/2008 10:01 | 4637273 | 808.76 |
| 05/28/2008 10:23 | 4620215 | 808.75 |
| 09/11/2007 00:00 | 4128209 | 673.74 |
| 05/02/2007 00:00 | 4065110 | 673.74 |
| 09/19/2006 00:00 | 3619687 | 770.93 |
| 05/09/2006 00:00 | 3587141 | 770.93 |

Events

| Effective Date | Entry Date-Time | Type | Remarks |
|----------------|------------------|------------------|--|
| 01/01/2003 | 03/03/2003 16:45 | Taxpayer Changed | Property Transfer Filing No.: 176157 01/01/2003 by sasmns |
| 01/01/2003 | 03/03/2003 16:45 | Owner Added | Property Transfer Filing No.: 176157 01/01/2003 by sasmns |
| 01/01/2003 | 03/03/2003 16:45 | Owner Terminated | Property Transfer Filing No.: 176157 01/01/2003 by sasmns |
| 01/01/2003 | 03/03/2003 16:45 | Owner Added | Property Transfer Filing No.: 176157 01/01/2003 by sasmns |
| 01/01/2003 | 03/03/2003 16:45 | Owner Terminated | Property Transfer Filing No.: 176157 01/01/2003 by sasmns |
| 01/01/2003 | 02/25/2003 08:53 | Excise Processed | Property Transfer Filing No.: 176157, Quit Claim Deed 01/01/2003 by strnls |
| 01/01/2003 | 02/25/2003 08:53 | Taxpayer Changed | Property Transfer Filing No.: 176157 01/01/2003 by strnls |
| 02/12/2001 | 02/12/2001 16:54 | Taxpayer Changed | Party/Property Relationship by strrlw |
| 12/31/2000 | 02/21/2001 15:17 | Owner Added | Property Transfer Filing No.: 161506 12/31/2000 by sasmns |
| 12/31/2000 | 02/21/2001 15:17 | Owner Terminated | Property Transfer Filing No.: 161506 12/31/2000 by sasmns |

| | | | |
|------------|---------------------|---------------------|--|
| 12/31/2000 | 02/06/2001 16:24 | Taxpayer Changed | Property Transfer Filing No.: 161506 12/31/2000 by strlap |
| 12/31/2000 | 02/06/2001 16:24 | Excise Processed | Property Transfer Filing No.: 161506, Quit Claim Deed 12/31/2000 by strlap |

[Printable Version](#)

Developed by Manatron, Inc.

@2005-2010 All rights reserved.

Version 1.0.4043.25450

Snohomish County

Online Government Information & Services
Washington

[Printable Version](#)
[Home](#) [Other Property Data](#) [Help](#)
[Property Search](#) > [Search Results](#) > [Property Summary](#)

Property Account Summary

| | | | |
|---------------|----------------|------------------|----------------------------|
| Parcel Number | 00597761801000 | Property Address | UNKNOWN UNKNOWN , UNKNOWN, |
|---------------|----------------|------------------|----------------------------|

Parties - For changes use 'Other Property Data' menu

| Role | Percent | Name | Mailing Address |
|----------|---------|------------------------------|---|
| Taxpayer | 100 | KIMBERLY-CLARK WORLDWIDE INC | 520 W SUMMIT HILL DR, KNOXVILLE, TN 37902 |
| Owner | 100 | KIMBERLY-CLARK WORLDWIDE INC | PO BOX 349, NEENAH, WI 54957 |

General Information

| | |
|----------------------|---|
| Property Description | TIDE LANDS ADD TO EVERETT 1ST PLAT BLK 618 D-00 - LT 10 PLUS E1/2 VAC ALLEY LESS R/W ESE EVERETT - LT 11 PLUS E1/2 VAC ALLEY & S 25FT LGE LT 12 PLUS E1/2 VAC ALLEY |
| Property Category | Land and Improvements |
| Status | Active, Locally Assessed |
| Tax Code Area | 00010 |

Property Characteristics

| | |
|-----------------|-----------------------------------|
| Use Code | 262 Paper (Except Building Paper) |
| Unit of Measure | Acre(s) |
| Size (gross) | 0.22 |

Related Properties

No Values Found

Active Exemptions

No Exemptions Found

If you wish to pay your property taxes on-line now, select one of the following options and press the button "Add To Payment List". If this property is noted as "Delinquency" in the General Information Status field, additional costs may be added monthly. At certain dates within the delinquency process, all outstanding taxes, assessments, interest, penalties, and costs are due in certified funds. Make Check or Money Order to "Snohomish County Treasurer". Send to Snohomish County Treasurer, 3000 Rockefeller Ave, M/S 501, Everett, WA 98201

Installments Payable

| Tax Year | Installment | Due Date | Principal | Interest, Penalties and Costs | Total Due | Cumulative Due | Select to Pay |
|----------|-------------|------------|-----------|-------------------------------|-----------|----------------|----------------------------------|
| 2011 | 1 | 04/30/2011 | 547.63 | 0.00 | 547.63 | 547.63 | <input checked="" type="radio"/> |
| 2011 | 2 | 10/31/2011 | 547.63 | 0.00 | 547.63 | 1,095.26 | <input type="radio"/> |

[View Detailed Statement](#) Detailed information about taxes and all other charges displayed above.

[Calculate Future Payoff](#) Taxes, interest and penalty due on a specific future date.

Statement of Payable/Paid For Tax Year: 2011

Distribution of Current Taxes

| District | Rate | Amount |
|------------------------------|-----------|----------|
| CITY OF EVERETT | 3.107573 | 285.90 |
| EVERETT SCHOOL DISTRICT NO 2 | 5.437746 | 500.27 |
| PORT OF EVERETT | 0.284898 | 26.21 |
| SNOHOMISH COUNTY-CNT | 0.868378 | 79.89 |
| STATE | 2.206383 | 202.99 |
| TOTALS | 11.904978 | 1,095.26 |

Property Values

| Value Type | Tax Year 2011 | Tax Year 2010 | Tax Year 2009 | Tax Year 2008 | Tax Year 2007 |
|--------------------------|------------------|------------------|------------------|------------------|------------------|
| Taxable Value Regular | 92,000 | 96,800 | 96,800 | 96,800 | 70,400 |
| Exemption Amount Regular | | | | | |
| Market Total | 92,000 | 96,800 | 96,800 | 96,800 | 70,400 |
| Assessed Value | 92,000 | 96,800 | 96,800 | 96,800 | 70,400 |
| Market Land | 92,000 | 96,800 | 96,800 | 96,800 | 70,400 |
| Market Improvement | 0 | 0 | 0 | 0 | 0 |
| Personal Property | | | | | |

Levy Rate History

| Tax Year | Total Levy Rate |
|----------|-----------------|
| 2010 | 10.341331 |
| 2009 | 9.522515 |
| 2008 | 9.548412 |

Real Property Structures

| Description | Type | Year Built | More Information |
|-------------|------|------------|------------------|
| | | | |

Property Sales (since 7/31/1999)

| Transfer Date | Receipt Date | Sales Price | Excise Number | Deed Type | Grantor (Seller) | Grantee (Buyer) | Other Parcels |
|---------------|--------------|-------------|---------------|-----------|-------------------------------|------------------------------|---------------|
| 1/1/2003 | 2/25/2003 | \$0 | 176156 | QC | KIMBERLY-CLARK CORP | KIMBERLY-CLARK WORLDWIDE INC | No |
| 12/31/2000 | 2/7/2001 | \$0 | 360983 | QC | KIMBERLY CLARK TISSUE COMPANY | KIMBERLY-CLARK CORP | No |

Property Maps

| Neighborhood Code | Township | Range | Section | Quarter | Parcel Map |
|-------------------|----------|-------|---------|---------|--|
| 5306000 | 29 | 05 | 19 | SE | View parcel maps for this Township/Range/Section |

Receipts

| Date | Receipt No. | Amount Applied |
|------------------|-------------|----------------|
| 09/13/2010 11:18 | 5668657 | 500.53 |
| 04/28/2010 10:37 | 5579579 | 500.52 |
| 09/08/2009 13:20 | 5147067 | 460.89 |
| 04/28/2009 00:00 | 5067370 | 460.89 |
| 09/15/2008 10:01 | 4637273 | 462.15 |
| 05/28/2008 10:23 | 4620215 | 462.14 |
| 09/11/2007 00:00 | 4128171 | 374.06 |
| 05/03/2007 09:39 | 4066837 | 374.06 |
| 09/19/2006 00:00 | 3619686 | 422.36 |
| 05/09/2006 00:00 | 3587140 | 422.36 |

Events

| Effective Date | Entry Date-Time | Type | Remarks |
|----------------|------------------|------------------|---|
| 01/01/2003 | 03/03/2003 16:44 | Owner Terminated | Property Transfer Filing No.: 176156 01/01/2003 by sasmns |

| | | | |
|------------|---------------------|------------------|--|
| 01/01/2003 | 03/03/2003 16:44 | Owner Added | Property Transfer Filing No.: 176156 01/01/2003 by sasmns |
| 01/01/2003 | 03/03/2003 16:44 | Taxpayer Changed | Property Transfer Filing No.: 176156 01/01/2003 by sasmns |
| 01/01/2003 | 03/03/2003 16:44 | Owner Added | Property Transfer Filing No.: 176156 01/01/2003 by sasmns |
| 01/01/2003 | 03/03/2003 16:44 | Owner Terminated | Property Transfer Filing No.: 176156 01/01/2003 by sasmns |
| 01/01/2003 | 02/25/2003 08:51 | Excise Processed | Property Transfer Filing No.: 176156, Quit Claim Deed 01/01/2003 by strnls |
| 01/01/2003 | 02/25/2003 08:51 | Taxpayer Changed | Property Transfer Filing No.: 176156 01/01/2003 by strnls |
| 12/31/2000 | 02/21/2001 15:16 | Owner Terminated | Property Transfer Filing No.: 360983 12/31/2000 by sasmns |
| 12/31/2000 | 02/21/2001 15:16 | Owner Added | Property Transfer Filing No.: 360983 12/31/2000 by sasmns |
| 12/31/2000 | 02/07/2001 07:40 | Taxpayer Changed | Property Transfer Filing No.: 360983 12/31/2000 by strlap |
| 12/31/2000 | 02/07/2001 07:40 | Excise Processed | Property Transfer Filing No.: 360983, Quit Claim Deed 12/31/2000 by strlap |

[Printable Version](#)

Developed by Manatron, Inc.

@2005-2010 All rights reserved.

Version 1.0.4043.25450

Snohomish County

Online Government Information & Services
Washington

[Printable Version](#)
[Home](#) [Other Property Data](#) [Help](#)
[Property Search](#) > [Search Results](#) > [Property Summary](#)

Property Account Summary

| | | | |
|---------------|----------------|------------------|----------------------------|
| Parcel Number | 00597761800600 | Property Address | UNKNOWN UNKNOWN , UNKNOWN, |
|---------------|----------------|------------------|----------------------------|

Parties - For changes use 'Other Property Data' menu

| Role | Percent | Name | Mailing Address |
|----------|---------|------------------------------|---|
| Taxpayer | 100 | KIMBERLY-CLARK WORLDWIDE INC | 520 W SUMMIT HILL DR, KNOXVILLE, TN 37902 |
| Owner | 100 | KIMBERLY-CLARK WORLDWIDE INC | PO BOX 349, NEENAH, WI 54957 |

General Information

| | |
|----------------------|--|
| Property Description | TIDE LANDS ADD TO EVERETT 1ST PLAT BLK 618 D-00 - N 13FT LOT 6 ALL LOTS 7-8-9 BLK 618 PLUS E1/2 VAC ALLEY SUBJ R/W ESE TO EV |
| Property Category | Land and Improvements |
| Status | Active, Locally Assessed |
| Tax Code Area | 00010 |

Property Characteristics

| | |
|-----------------|-----------------------------------|
| Use Code | 262 Paper (Except Building Paper) |
| Unit of Measure | Acre(s) |
| Size (gross) | 0.27 |

Related Properties

No Values Found

Active Exemptions

No Exemptions Found

Please wait while your current taxes are calculated. 

[Statement of Payable/Paid For Tax Year:](#) 2011

Distribution of Current Taxes

| District | Rate | Amount |
|------------------------------|-----------|----------|
| CITY OF EVERETT | 3.107573 | 350.84 |
| EVERETT SCHOOL DISTRICT NO 2 | 5.437746 | 613.92 |
| PORT OF EVERETT | 0.284898 | 32.16 |
| SNOHOMISH COUNTY-CNT | 0.868378 | 98.04 |
| STATE | 2.206383 | 249.11 |
| TOTALS | 11.904978 | 1,344.07 |

Property Values

| Value Type | Tax Year 2011 | Tax Year 2010 | Tax Year 2009 | Tax Year 2008 | Tax Year 2007 |
|-----------------------|------------------|------------------|------------------|------------------|------------------|
| Taxable Value Regular | 112,900 | 118,800 | 118,800 | 118,800 | 86,400 |

| | | | | | |
|--------------------------|---------|---------|---------|---------|--------|
| Exemption Amount Regular | | | | | |
| Market Total | 112,900 | 118,800 | 118,800 | 118,800 | 86,400 |
| Assessed Value | 112,900 | 118,800 | 118,800 | 118,800 | 86,400 |
| Market Land | 112,900 | 118,800 | 118,800 | 118,800 | 86,400 |
| Market Improvement | 0 | 0 | 0 | 0 | 0 |
| Personal Property | | | | | |

Levy Rate History

| Tax Year | Total Levy Rate |
|----------|-----------------|
| 2010 | 10.341331 |
| 2009 | 9.522515 |
| 2008 | 9.548412 |

Real Property Structures

| Description | Type | Year Built | More Information |
|-------------|------|------------|------------------|
| | | | |

Property Sales (since 7/31/1999)

| Transfer Date | Receipt Date | Sales Price | Excise Number | Deed Type | Grantor (Seller) | Grantee (Buyer) | Other Parcels |
|---------------|--------------|-------------|---------------|-----------|-------------------------------|------------------------------|---------------|
| 1/1/2003 | 2/25/2003 | \$0 | 176155 | QC | KIMBERLY-CLARK CORP | KIMBERLY-CLARK WORLDWIDE INC | No |
| 12/31/2000 | 2/7/2001 | \$0 | 360982 | QC | KIMBERLY CLARK TISSUE COMPANY | KIMBERLY-CLARK CORP | No |

Property Maps

| Neighborhood Code | Township | Range | Section | Quarter | Parcel Map |
|-------------------|----------|-------|---------|---------|--|
| 5306000 | 29 | 05 | 19 | SE | View parcel maps for this Township/Range/Section |

Receipts

| Date | Receipt No. | Amount Applied |
|------------------|-------------|----------------|
| 09/13/2010 11:18 | 5668657 | 614.28 |
| 04/28/2010 10:37 | 5579579 | 614.27 |
| 09/08/2009 13:20 | 5147067 | 565.64 |
| 04/28/2009 00:00 | 5067369 | 565.63 |
| 09/15/2008 10:01 | 4637273 | 567.18 |
| 05/28/2008 10:23 | 4620215 | 567.17 |
| 09/11/2007 00:00 | 4128170 | 459.08 |
| 05/03/2007 09:39 | 4066837 | 459.08 |
| 09/19/2006 00:00 | 3619685 | 518.36 |
| 05/09/2006 00:00 | 3587139 | 518.35 |

Events

| Effective Date | Entry Date-Time | Type | Remarks |
|----------------|------------------|------------------|--|
| 01/01/2003 | 03/03/2003 16:43 | Owner Terminated | Property Transfer Filing No.: 176155 01/01/2003 by sasmns |
| 01/01/2003 | 03/03/2003 16:43 | Owner Added | Property Transfer Filing No.: 176155 01/01/2003 by sasmns |
| 01/01/2003 | 03/03/2003 16:43 | Taxpayer Changed | Property Transfer Filing No.: 176155 01/01/2003 by sasmns |
| 01/01/2003 | 03/03/2003 16:43 | Owner Added | Property Transfer Filing No.: 176155 01/01/2003 by sasmns |
| 01/01/2003 | 03/03/2003 16:43 | Owner Terminated | Property Transfer Filing No.: 176155 01/01/2003 by sasmns |
| 01/01/2003 | 02/25/2003 08:48 | Excise Processed | Property Transfer Filing No.: 176155, Quit Claim Deed 01/01/2003 by strnls |
| 01/01/2003 | 02/25/2003 08:48 | Taxpayer Changed | Property Transfer Filing No.: 176155 01/01/2003 by strnls |
| 12/31/2000 | 02/21/2001 15:18 | Owner Terminated | Property Transfer Filing No.: 360982 12/31/2000 by sasmns |
| 12/31/2000 | 02/21/2001 15:18 | Owner Added | Property Transfer Filing No.: 360982 12/31/2000 by sasmns |
| 12/31/2000 | 02/07/2001 07:34 | Taxpayer Changed | Property Transfer Filing No.: 360982 12/31/2000 by strlap |

| | | | |
|------------|---------------------|------------------|---|
| 12/31/2000 | 02/07/2001 07:34 | Excise Processed | Property Transfer Filing No.: 360982, Quit Claim Deed 12/31/2000 by strlap |
|------------|---------------------|------------------|---|

[Printable Version](#)

Developed by Manatron, Inc.

@2005-2010 All rights reserved.

Version 1.0.4043.25450

Snohomish County

Online Government Information & Services
Washington

[Printable Version](#)
[Home](#) [Other Property Data](#) [Help](#)
[Property Search](#) > [Search Results](#) > [Property Summary](#)

Property Account Summary

| | | | |
|---------------|----------------|------------------|---|
| Parcel Number | 00437461700200 | Property Address | 2600 FEDERAL AVE , EVERETT, WA 98201-3409 |
|---------------|----------------|------------------|---|

Parties - For changes use 'Other Property Data' menu

| Role | Percent | Name | Mailing Address |
|----------|---------|------------------------------|---|
| Taxpayer | 100 | KIMBERLY-CLARK WORLDWIDE INC | 520 W SUMMIT HILL DR, KNOXVILLE, TN 37902 |
| Owner | 100 | KIMBERLY-CLARK WORLDWIDE INC | PO BOX 349, NEENAH, WI 54957-0349 |

General Information

| | |
|----------------------|--|
| Property Description | EVERETT DIV G PLAT OF BLK 617 D-00 PTN BLK 617 PLAT OF EV DIV G VOL 4 PG 41 PF PLATS & BLK 618 PLAT OF FIRST TIDE LAND ADD TO EV VOL 7 OF PLATS PG 32 & PTN VAC 26 ST LY NLY SD BLK 617 & PTN VAC NASSAU ST LY ELY OF SD BLK 618 & PTN VAC ALLEY BOUNDED & DESC PER SURV NO "F944" NOV 1958 DESC AS FOL= BAAP ON WLY SIDE R/W MGN NP RR CO SD POB LOCATED AT CITY MON AT INT 24TH ST & GRAND AVE TH ALONG GRAND AVE MON LN N00*08 00E DIST 26FT TAP ON NLY SIDE 24TH ST TH ALG SD NLY SIDE 24TH ST N89*52 00W DIST 517.61FT TAP ON SD WLY SD OF SD R/W NP RR CO TH ALG SD R/W S03*03 00W DIST 1017.68FT TO SD POB TH FURTHER ALG SD R/W S03*03 00W DIST 87.52FT TAP OF CRV TH IN SLY DIR ON ARC OF CIRCLE CRVING IN A CLOCKWISE DIR HAVG RAD 1367.69FT & CONS ANG OF 14*48 00 AN ARC DIST 353.29FT TO PT OF INT OF SD WLY SIDE SD R/W & SLY SIDE OF SD VAC PTN EVERETT AVE TH ALG SD SLY SD VAC PTN EVERETT AVE & ALG SLY END OF SD VAC PTN NASSAU ST (AS ORIG LAID DOWN) N89*52 00W DIST 113.32FT TAP THE SELY COR OF LOT A BLK 618 TH ALG THE WLY SIDE SD VAC PTN NASSAU ST N00*08 00E DIST 159FT TAP THE SELY COR LOT 2 SD BLK 618 TH ALG S LN SD LOT 2 ACROSS SD VAC ALLEY & ALONG S LN LOT 26 ALL IN BLK 618 N89*52 00W DIST 264.13FT TAP ON WLY SIDE SD BLOCK 618 WH PT IS THE SW COR SD LOT 26 TH ALG SD WLY SD BLK 618 N00*08 00E DIST 112FT TH S89*52 00E DIST 264.13FT TO SD WLY SIDE SD VAC PTN NASSAU ST TH ALG SD WLY SIDE SD VAC PTN NASSAU ST N00*08 00E DIST 163FT TH S89*52 00E DIST 180.87FT TO FIRST PT & PLACE OF BEG TGW PTN ABT VAC EVERETT AVE LY E OF FEDERAL AV & W OF BNRR R/W & LY S OF BLK 617 PLAT EV DIV G PER CITY EV ORD 1688-90 REC AF NO 9007120317& TGW E1/2 VAC FEDERAL AVE ABTG |
| Property Category | Land and Improvements |
| Status | Active, Locally Assessed |
| Tax Code Area | 00010 |

Property Characteristics

| | |
|-----------------|-----------------------------------|
| Use Code | 262 Paper (Except Building Paper) |
| Unit of Measure | Acre(s) |
| Size (gross) | 2.41 |

Related Properties

No Values Found

Active Exemptions

No Exemptions Found

Please wait while your current taxes are calculated. 
[Statement of Payable/Paid For Tax Year:](#) 2011

| Distribution of Current Taxes | | |
|-------------------------------|-----------|-----------|
| District | Rate | Amount |
| CITY OF EVERETT | 3.107573 | 15,229.59 |
| EVERETT SCHOOL DISTRICT NO 2 | 5.437746 | 26,649.30 |
| PORT OF EVERETT | 0.284898 | 1,396.23 |
| SNOHOMISH COUNTY-CNT | 0.868378 | 4,255.75 |
| STATE | 2.206383 | 10,813.04 |
| TOTALS | 11.904978 | 58,343.91 |

| Property Values | | | | | |
|--------------------------|------------------|------------------|------------------|------------------|------------------|
| Value Type | Tax Year 2011 | Tax Year 2010 | Tax Year 2009 | Tax Year 2008 | Tax Year 2007 |
| Taxable Value Regular | 4,900,800 | 4,953,800 | 4,953,800 | 4,953,800 | 4,664,600 |
| Exemption Amount Regular | | | | | |
| Market Total | 4,900,800 | 4,953,800 | 4,953,800 | 4,953,800 | 4,664,600 |
| Assessed Value | 4,900,800 | 4,953,800 | 4,953,800 | 4,953,800 | 4,664,600 |
| Market Land | 1,007,400 | 1,060,400 | 1,060,400 | 1,060,400 | 771,200 |
| Market Improvement | 3,893,400 | 3,893,400 | 3,893,400 | 3,893,400 | 3,893,400 |
| Personal Property | | | | | |

| Levy Rate History | |
|-------------------|-----------------|
| Tax Year | Total Levy Rate |
| 2010 | 10.341331 |
| 2009 | 9.522515 |
| 2008 | 9.548412 |

| Real Property Structures | | | |
|--------------------------|------------|------------|---|
| Description | Type | Year Built | More Information |
| KIMBERLY CLARK | Commercial | 1960 | View Detailed Structure Information |

| Property Sales (since 7/31/1999) | | | | | | | |
|----------------------------------|--------------|-------------|---------------|-----------|--------------------------------|------------------------------|---------------|
| Transfer Date | Receipt Date | Sales Price | Excise Number | Deed Type | Grantor (Seller) | Grantee (Buyer) | Other Parcels |
| 6/6/2005 | 6/17/2005 | \$762,000 | 481231 | X | DETRIVE CORPORATION | KIMBERLY-CLARK WORLDWIDE INC | No |
| 1/1/2003 | 2/25/2003 | \$0 | 373330 | QC | KIMBERLY-CLARK CORP, A DE CORP | KIMBERLY-CLARK WORLDWIDE INC | No |
| 12/31/2000 | 2/7/2001 | \$0 | 361013 | QC | KIMBERLY CLARK TISSUE COMPANY | KIMBERLY-CLARK CORP | No |

| Property Maps | | | | | |
|-------------------|----------|-------|---------|---------|--|
| Neighborhood Code | Township | Range | Section | Quarter | Parcel Map |
| 5306000 | 29 | 05 | 19 | SE | View parcel maps for this Township/Range/Section |

| Receipts | | |
|------------------|-------------|----------------|
| Date | Receipt No. | Amount Applied |
| 09/13/2010 11:18 | 5668657 | 25,614.45 |
| 04/28/2010 10:37 | 5579579 | 25,614.44 |
| 09/08/2009 13:20 | 5147067 | 23,586.32 |
| 04/28/2009 00:00 | 5067372 | 23,586.31 |
| 09/15/2008 10:01 | 4637273 | 23,650.46 |
| 05/28/2008 10:23 | 4620215 | 23,650.46 |
| 09/11/2007 00:00 | 4128208 | 24,784.82 |
| 05/02/2007 00:00 | 4065107 | 24,784.81 |
| 09/19/2006 00:00 | 3619688 | 25,224.69 |
| 05/09/2006 00:00 | 3587142 | 25,224.69 |

| Events | | | |
|----------------|------------------|------------------|--|
| Effective Date | Entry Date-Time | Type | Remarks |
| 06/06/2005 | 06/17/2005 16:17 | Excise Processed | Property Transfer Filing No.: 481231, Bargain and Sale Deed 06/06/2005 by strbjp |
| 06/06/2005 | 02/20/2007 10:39 | Owner Terminated | Property Transfer Filing No.: 481231 06/06/2005 by sasset |

| | | | |
|------------|---------------------|---------------------|--|
| 06/06/2005 | 02/15/2007 16:19 | Owner Terminated | Party/Property Relationship by sassrc |
| 06/06/2005 | 02/15/2007 16:14 | Owner Added | Party/Property Relationship by sassrc |
| 01/01/2003 | 03/06/2003 14:07 | Owner Added | Property Transfer Filing No.: 373330 01/01/2003 by sasmns |
| 01/01/2003 | 03/06/2003 14:07 | Taxpayer Changed | Property Transfer Filing No.: 373330 01/01/2003 by sasmns |
| 01/01/2003 | 03/06/2003 14:07 | Owner Terminated | Property Transfer Filing No.: 373330 01/01/2003 by sasmns |
| 01/01/2003 | 02/25/2003 15:35 | Taxpayer Changed | Property Transfer Filing No.: 373330 01/01/2003 by strrjy |
| 01/01/2003 | 02/25/2003 10:03 | Excise Processed | Property Transfer Filing No.: 373330, Quit Claim Deed 01/01/2003 by strrjy |
| 12/31/2000 | 02/21/2001 11:13 | Owner Added | Property Transfer Filing No.: 361013 12/31/2000 by sasceh |
| 12/31/2000 | 02/21/2001 11:13 | Owner Terminated | Property Transfer Filing No.: 361013 12/31/2000 by sasceh |
| 12/31/2000 | 02/07/2001 10:32 | Taxpayer Changed | Property Transfer Filing No.: 361013 12/31/2000 by strlap |
| 12/31/2000 | 02/07/2001 10:32 | Excise Processed | Property Transfer Filing No.: 361013, Quit Claim Deed 12/31/2000 by strlap |

[Printable Version](#)

Developed by Manatron, Inc.

@2005-2010 All rights reserved.

Version 1.0.4043.25450

Snohomish County

Online Government Information & Services
Washington

[Printable Version](#)
[Home](#) [Other Property Data](#) [Help](#)
[Property Search](#) > [Search Results](#) > [Property Summary](#)

Property Account Summary

| | | | |
|---------------|----------------|------------------|----------------------------|
| Parcel Number | 00597761800102 | Property Address | UNKNOWN UNKNOWN , UNKNOWN, |
|---------------|----------------|------------------|----------------------------|

Parties - For changes use 'Other Property Data' menu

| Role | Percent | Name | Mailing Address |
|----------|---------|-----------------|------------------------------------|
| Taxpayer | 100 | CHEVRON TEXACO | PO BOX 1392, BAKERSFIELD, CA 93302 |
| Owner | 100 | CHEVRON USA INC | PO BOX 1392, BAKERSFIELD, CA 93302 |

General Information

| | |
|----------------------|--|
| Property Description | TIDE LANDS ADD TO EVERETT 1ST PLAT BLK 618 D-02 - TH PTN LOT 1 DAF SUBSURFACE BELOW DEPTH OF 500FT MEAS VERT IN DEPTH BELOW SURFACE OF LOT 1 TGW MINERAL RIGHTS IN SD UPPER 500FT OF SD LOT 1 & TGW FDT TH PTN LOT 39 AKA LOT A DAF SUBSURFACE BELOW DEPTH OF 500FT MEAS VERT IN DEPTH BELOW SURFACE OF LOT A TGW MINERAL RIGHTS IN SD UPPER 500FT OF SD LOT A |
| Property Category | Land and Improvements |
| Status | Active, Locally Assessed |
| Tax Code Area | 00010 |

Property Characteristics

| | |
|-----------------|---|
| Use Code | 850 Mining Claims, Mineral Rights or Mining NEC |
| Unit of Measure | Acre(s) |
| Size (gross) | 0.1 |

Related Properties

No Values Found

Active Exemptions

No Exemptions Found

Please wait while your current taxes are calculated. 

[Statement of Payable/Paid For Tax Year:](#) 2011

Distribution of Current Taxes

| District | Rate | Amount |
|------------------------------|-----------|--------|
| CITY OF EVERETT | 3.107573 | 1.86 |
| EVERETT SCHOOL DISTRICT NO 2 | 5.437746 | 3.26 |
| PORT OF EVERETT | 0.284898 | 0.17 |
| SNOHOMISH COUNTY-CNT | 0.868378 | 0.52 |
| STATE | 2.206383 | 1.33 |
| TOTALS | 11.904978 | 7.14 |

Property Values

| | Tax Year | Tax Year | Tax Year | Tax Year | Tax Year |
|--|----------|----------|----------|----------|----------|
| | | | | | |

| Value Type | 2011 | 2010 | 2009 | 2008 | 2007 |
|--------------------------|------|------|------|------|------|
| Taxable Value Regular | 600 | 600 | 600 | 600 | 600 |
| Exemption Amount Regular | | | | | |
| Market Total | 600 | 600 | 600 | 600 | 600 |
| Assessed Value | 600 | 600 | 600 | 600 | 600 |
| Market Land | 600 | 600 | 600 | 600 | 600 |
| Market Improvement | 0 | 0 | 0 | 0 | 0 |
| Personal Property | | | | | |

Levy Rate History

| Tax Year | Total Levy Rate |
|----------|-----------------|
| 2010 | 10.341331 |
| 2009 | 9.522515 |
| 2008 | 9.548412 |

Real Property Structures

| Description | Type | Year Built | More Information |
|-------------|------|------------|------------------|
| | | | |

Property Sales (since 7/31/1999)

| Transfer Date | Receipt Date | Sales Price | Excise Number | Deed Type | Grantor (Seller) | Grantee (Buyer) | Other Parcels |
|---------------|--------------|-------------|---------------|-----------|------------------|-----------------|---------------|
| | | | | | | | |

Property Maps

| Neighborhood Code | Township | Range | Section | Quarter | Parcel Map |
|-------------------|----------|-------|---------|---------|--|
| 5306000 | 29 | 05 | 19 | SE | View parcel maps for this Township/Range/Section |

Receipts

| Date | Receipt No. | Amount Applied |
|------------------|-------------|----------------|
| 05/05/2010 00:00 | 5644034 | 6.21 |
| 05/05/2009 00:00 | 5124061 | 5.72 |
| 05/06/2008 00:00 | 4612877 | 5.73 |
| 05/08/2007 00:00 | 4092397 | 6.38 |
| 05/03/2006 00:00 | 3574778 | 7.20 |

Events

| Effective Date | Entry Date-Time | Type | Remarks |
|----------------|------------------|------------------|---------------------------------------|
| 06/25/2003 | 06/25/2003 15:37 | Taxpayer Changed | Party/Property Relationship by strpcs |

[Printable Version](#)

Developed by Manatron, Inc.

@2005-2010 All rights reserved.

Version 1.0.4043.25450

Snohomish County

Online Government Information & Services
Washington

[Printable Version](#)
[Home](#) [Other Property Data](#) [Help](#)
[Property Search](#) > [Search Results](#) > [Property Summary](#)

Property Account Summary

| | | | |
|---------------|----------------|------------------|---|
| Parcel Number | 00597761803901 | Property Address | 2600 FEDERAL AVE , EVERETT, WA 98201-3409 |
|---------------|----------------|------------------|---|

Parties - For changes use 'Other Property Data' menu

| Role | Percent | Name | Mailing Address |
|----------|---------|------------------------------|---|
| Taxpayer | 100 | KIMBERLY-CLARK WORLDWIDE INC | 520 W SUMMIT HILL DR, KNOXVILLE, TN 37902 |
| Owner | 100 | KIMBERLY-CLARK WORLDWIDE INC | PO BOX 349, NEENAH, WI 54957 |

General Information

| | |
|----------------------|--|
| Property Description | TIDE LANDS ADD TO EVERETT 1ST PLAT BLK 618 D-01 LOT 39 AKA LOT A & LOTS 1 & 25 TGW VAC ALLEY ABTG & PTN ADJ VAC FED ST ADJ LOT A & VAC ALLEY & LOT 25 TGW TH PTN VAC EVERETT AVE LY E OF FEDERAL AVE & W OF BNRR R/W ALSO LY N OF BLK 619 & PTN OF BLK 620 PLAT OF EVERETT DIV "C" & LY S OF BLK 618 PLAT OF FIRST TDLND ADD TO EVE ALSO LY S OF PTN OF BLK 617 PLAT OF EVERETT DIV "G" LESS TH PTN VAC 8-5-58 BY CITY OF EVE ORD NO 3681 PER CITY OF EV ORD NO 1688-90 REC AF NO 9007120317 & QCD'S RECAF NOS 9011160225, 9011280386 & 9011280387 |
| Property Category | Land and Improvements |
| Status | Active, Locally Assessed |
| Tax Code Area | 00010 |

Property Characteristics

| | |
|-----------------|-----------------------------------|
| Use Code | 262 Paper (Except Building Paper) |
| Unit of Measure | Acre(s) |
| Size (gross) | 1.57 |

Related Properties

No Values Found

Active Exemptions

No Exemptions Found

Please wait while your current taxes are calculated. 
[Statement of Payable/Paid For Tax Year:](#) 2011

Distribution of Current Taxes

| District | Rate | Amount |
|------------------------------|-----------|-----------|
| CITY OF EVERETT | 3.107573 | 7,980.25 |
| EVERETT SCHOOL DISTRICT NO 2 | 5.437746 | 13,964.13 |
| PORT OF EVERETT | 0.284898 | 731.62 |
| SNOHOMISH COUNTY-CNT | 0.868378 | 2,230.00 |
| STATE | 2.206383 | 5,665.98 |
| TOTALS | 11.904978 | 30,571.98 |

| Property Values | | | | | |
|--------------------------|------------------|------------------|------------------|------------------|------------------|
| Value Type | Tax Year 2011 | Tax Year 2010 | Tax Year 2009 | Tax Year 2008 | Tax Year 2007 |
| Taxable Value Regular | 2,568,000 | 2,791,600 | 2,791,600 | 2,791,600 | 2,459,900 |
| Exemption Amount Regular | | | | | |
| Market Total | 2,568,000 | 2,791,600 | 2,791,600 | 2,791,600 | 2,459,900 |
| Assessed Value | 2,568,000 | 2,791,600 | 2,791,600 | 2,791,600 | 2,459,900 |
| Market Land | 656,300 | 690,800 | 690,800 | 690,800 | 502,400 |
| Market Improvement | 1,911,700 | 2,100,800 | 2,100,800 | 2,100,800 | 1,957,500 |
| Personal Property | | | | | |

| Levy Rate History | |
|-------------------|-----------------|
| Tax Year | Total Levy Rate |
| 2010 | 10.341331 |
| 2009 | 9.522515 |
| 2008 | 9.548412 |

| Real Property Structures | | | |
|--------------------------|------------|------------|---|
| Description | Type | Year Built | More Information |
| KIMBERLY CLARK | Commercial | 1968 | View Detailed Structure Information |

| Property Sales (since 7/31/1999) | | | | | | | |
|----------------------------------|--------------|-------------|---------------|-----------|-----------------------------------|---------------------------------|---------------|
| Transfer Date | Receipt Date | Sales Price | Excise Number | Deed Type | Grantor (Seller) | Grantee (Buyer) | Other Parcels |
| 1/1/2003 | 2/25/2003 | \$0 | 373331 | QC | KIMBERLY-CLARK CORP, A DE CORP | KIMBERLY-CLARK WORLDWIDE INC | No |
| 12/31/2000 | 2/6/2001 | \$0 | 360980 | QC | KIMBERLY CLARK/WAREHOUSE | KIMBERLY-CLARK CORP | No |

| Property Maps | | | | | | |
|-------------------|----------|-------|---------|---------|--|--|
| Neighborhood Code | Township | Range | Section | Quarter | Parcel Map | |
| 5306000 | 29 | 05 | 19 | SE | View parcel maps for this Township/Range/Section | |

| Receipts | | |
|------------------|-------------|----------------|
| Date | Receipt No. | Amount Applied |
| 09/13/2010 11:18 | 5668657 | 14,434.43 |
| 04/28/2010 10:37 | 5579579 | 14,434.42 |
| 09/08/2009 13:20 | 5147067 | 13,291.53 |
| 04/28/2009 00:00 | 5067373 | 13,291.53 |
| 09/15/2008 10:01 | 4637273 | 13,327.67 |
| 05/28/2008 10:23 | 4620215 | 13,327.67 |
| 09/11/2007 00:00 | 4128207 | 13,070.40 |
| 05/02/2007 00:00 | 4065108 | 13,070.40 |
| 09/19/2006 00:00 | 3619689 | 12,682.24 |
| 05/09/2006 00:00 | 3587143 | 12,682.24 |

| Events | | | |
|----------------|---------------------|---------------------|--|
| Effective Date | Entry Date-Time | Type | Remarks |
| 01/01/2003 | 03/06/2003 14:08 | Owner Terminated | Property Transfer Filing No.: 373331 01/01/2003 by sasmns |
| 01/01/2003 | 03/06/2003 14:08 | Taxpayer Changed | Property Transfer Filing No.: 373331 01/01/2003 by sasmns |
| 01/01/2003 | 03/06/2003 14:08 | Owner Added | Property Transfer Filing No.: 373331 01/01/2003 by sasmns |
| 01/01/2003 | 02/25/2003 15:36 | Taxpayer Changed | Property Transfer Filing No.: 373331 01/01/2003 by strrjy |
| 01/01/2003 | 02/25/2003 10:05 | Excise Processed | Property Transfer Filing No.: 373331, Quit Claim Deed 01/01/2003 by strrjy |
| 12/31/2000 | 02/21/2001 15:21 | Owner Added | Property Transfer Filing No.: 360980 12/31/2000 by sasmns |
| 12/31/2000 | 02/21/2001 15:21 | Owner Terminated | Property Transfer Filing No.: 360980 12/31/2000 by sasmns |
| 12/31/2000 | 02/06/2001 | Taxpayer | Property Transfer Filing No.: 360980 12/31/2000 by strrlw |

| | | | |
|------------|---------------------|------------------|--|
| | 16:38 | Changed | |
| 12/31/2000 | 02/06/2001 16:38 | Excise Processed | Property Transfer Filing No.: 360980, Quit Claim Deed 12/31/2000 by strrlw |

[Printable Version](#)

Developed by Manatron, Inc.

@2005-2010 All rights reserved.

Version 1.0.4043.25450

Snohomish County

Online Government Information & Services
Washington

[Printable Version](#)

[Home](#) [Other Property Data](#) [Help](#)

[Property Search](#) > [Search Results](#) > [Property Summary](#)

Property Account Summary

| | | | |
|---------------|----------------|------------------|----------------------------|
| Parcel Number | 00516048600000 | Property Address | UNKNOWN UNKNOWN , UNKNOWN, |
|---------------|----------------|------------------|----------------------------|

Parties - For changes use 'Other Property Data' menu

| Role | Percent | Name | Mailing Address |
|----------|---------|------------------------------|---|
| Taxpayer | 100 | KIMBERLY-CLARK WORLDWIDE INC | 520 W SUMMIT HILL DR, KNOXVILLE, TN 37902 |
| Owner | 100 | KIMBERLY-CLARK WORLDWIDE INC | PO BOX 349, NEENAH, WI 54957 |

General Information

| | |
|----------------------|--|
| Property Description | MILL ADD CORRECTED PLAT OF BLK 486 D-00 - ALL BLOCK 486 LESS W 12 1/2FT TO CITY OF EVERETT TGW N1/2 VAC 24TH ST PER CITYOF EV ORD NO 1687-90 REC AF NO 9007120313 & 9007120314 & TGW S1/2 VAC 23RD ST BNDD BY W MARINE VIEW DR TO ALLEY E OF W MARINE VIEW DR PER CITY OF EV ORD NO 1689-90 REC AF NO 9007120315 |
| Property Category | Land and Improvements |
| Status | Active, Locally Assessed |
| Tax Code Area | 00010 |

Property Characteristics

| | |
|-----------------|------------------------------|
| Use Code | 461 Automobile Parking (Lot) |
| Unit of Measure | Acre(s) |
| Size (gross) | 1.18 |

Related Properties

No Values Found

Active Exemptions

No Exemptions Found

If you wish to pay your property taxes on-line now, select one of the following options and press the button "Add To Payment List". If this property is noted as "Delinquency" in the General Information Status field, additional costs may be added monthly. At certain dates within the delinquency process, all outstanding taxes, assessments, interest, penalties, and costs are due in certified funds. Make Check or Money Order to "Snohomish County Treasurer". Send to Snohomish County Treasurer, 3000 Rockefeller Ave, M/S 501, Everett, WA 98201

Installments Payable

| Tax Year | Installment | Due Date | Principal | Interest, Penalties and Costs | Total Due | Cumulative Due | Select to Pay |
|----------|-------------|------------|-----------|-------------------------------|-----------|----------------|----------------------------------|
| 2011 | 1 | 04/30/2011 | 2,769.69 | 0.00 | 2,769.69 | 2,769.69 | <input checked="" type="radio"/> |
| 2011 | 2 | 10/31/2011 | 2,769.69 | 0.00 | 2,769.69 | 5,539.38 | <input type="radio"/> |

[Add To Payment List](#)

[View Detailed Statement](#) Detailed information about taxes and all other charges displayed above.

Calculate Future Payoff Taxes, interest and penalty due on a specific future date.

Statement of Payable/Paid For Tax Year: **2011**

| Distribution of Current Taxes | | |
|-------------------------------|------------------|-----------------|
| District | Rate | Amount |
| CITY OF EVERETT | 3.107573 | 1,445.95 |
| EVERETT SCHOOL DISTRICT NO 2 | 5.437746 | 2,530.18 |
| PORT OF EVERETT | 0.284898 | 132.56 |
| SNOHOMISH COUNTY-CNT | 0.868378 | 404.06 |
| STATE | 2.206383 | 1,026.63 |
| TOTALS | 11.904978 | 5,539.38 |

| Property Values | | | | | |
|--------------------------|---------------|---------------|---------------|---------------|---------------|
| Value Type | Tax Year 2011 | Tax Year 2010 | Tax Year 2009 | Tax Year 2008 | Tax Year 2007 |
| Taxable Value Regular | 465,300 | 495,300 | 495,300 | 495,300 | 491,300 |
| Exemption Amount Regular | | | | | |
| Market Total | 465,300 | 495,300 | 495,300 | 495,300 | 491,300 |
| Assessed Value | 465,300 | 495,300 | 495,300 | 495,300 | 491,300 |
| Market Land | 435,500 | 461,200 | 461,200 | 461,200 | 461,200 |
| Market Improvement | 29,800 | 34,100 | 34,100 | 34,100 | 30,100 |
| Personal Property | | | | | |

| Levy Rate History | |
|-------------------|-----------------|
| Tax Year | Total Levy Rate |
| 2010 | 10.341331 |
| 2009 | 9.522515 |
| 2008 | 9.548412 |

| Real Property Structures | | | |
|--------------------------|------|------------|------------------|
| Description | Type | Year Built | More Information |
| | | | |

| Property Sales (since 7/31/1999) | | | | | | | |
|----------------------------------|--------------|-------------|---------------|-----------|--------------------------------|------------------------------|---------------|
| Transfer Date | Receipt Date | Sales Price | Excise Number | Deed Type | Grantor (Seller) | Grantee (Buyer) | Other Parcels |
| 1/1/2003 | 2/25/2003 | \$0 | 373322 | QC | KIMBERLY-CLARK CORP, A DE CORP | KIMBERLY-CLARK WORLDWIDE INC | No |
| 12/31/2000 | 2/7/2001 | \$0 | 458838 | QC | KIMBERLY-CLARK TISSUE CO | KIMBERLY-CLARK CORP | No |

| Property Maps | | | | | |
|-------------------|----------|-------|---------|---------|--|
| Neighborhood Code | Township | Range | Section | Quarter | Parcel Map |
| 5306000 | 29 | 05 | 19 | NE | View parcel maps for this Township/Range/Section |

| Receipts | | |
|------------------|-------------|----------------|
| Date | Receipt No. | Amount Applied |
| 09/13/2010 11:18 | 5668657 | 2,561.03 |
| 04/28/2010 10:37 | 5579579 | 2,561.03 |
| 09/08/2009 13:20 | 5147067 | 2,358.26 |
| 04/28/2009 00:00 | 5067389 | 2,358.25 |
| 09/15/2008 10:01 | 4637273 | 2,364.67 |
| 05/28/2008 10:23 | 4620215 | 2,364.66 |
| 09/11/2007 00:00 | 4128194 | 2,610.47 |
| 05/03/2007 09:39 | 4066837 | 2,610.46 |
| 09/19/2006 00:00 | 3619714 | 2,947.53 |
| 05/09/2006 00:00 | 3587172 | 2,947.53 |

| Events | | | |
|----------------|-----------------|------|---------|
| Effective Date | Entry Date-Time | Type | Remarks |
| | | | |

| | | | |
|------------|---------------------|---------------------|--|
| 01/01/2003 | 03/06/2003 13:57 | Owner Terminated | Property Transfer Filing No.: 373322 01/01/2003 by sasmns |
| 01/01/2003 | 03/06/2003 13:57 | Taxpayer Changed | Property Transfer Filing No.: 373322 01/01/2003 by sasmns |
| 01/01/2003 | 03/06/2003 13:57 | Owner Added | Property Transfer Filing No.: 373322 01/01/2003 by sasmns |
| 01/01/2003 | 02/25/2003 15:30 | Taxpayer Changed | Property Transfer Filing No.: 373322 01/01/2003 by strrjy |
| 01/01/2003 | 02/25/2003 08:54 | Excise Processed | Property Transfer Filing No.: 373322, Quit Claim Deed 01/01/2003 by strrjy |
| 12/31/2000 | 02/21/2001 13:23 | Owner Added | Property Transfer Filing No.: 458838 12/31/2000 by sasmns |
| 12/31/2000 | 02/21/2001 13:23 | Owner Terminated | Property Transfer Filing No.: 458838 12/31/2000 by sasmns |
| 12/31/2000 | 02/07/2001 10:05 | Taxpayer Changed | Property Transfer Filing No.: 458838 12/31/2000 by strrlw |
| 12/31/2000 | 02/07/2001 10:05 | Excise Processed | Property Transfer Filing No.: 458838, Quit Claim Deed 12/31/2000 by strrlw |
| 07/10/2000 | 07/10/2000 11:07 | Taxpayer Changed | Party/Property Relationship |

[Printable Version](#)

Developed by Manatron, Inc.

@2005-2010 All rights reserved.

Version 1.0.4043.25450

Snohomish County

Online Government Information & Services
Washington

Printable Version

[Home](#) [Other Property Data](#) [Help](#)

[Property Search](#) > [Search Results](#) > [Property Summary](#)

Property Account Summary

| | | | |
|---------------|----------------|------------------|----------------------------|
| Parcel Number | 00516055600000 | Property Address | UNKNOWN UNKNOWN , UNKNOWN, |
|---------------|----------------|------------------|----------------------------|

Parties - For changes use 'Other Property Data' menu

| Role | Percent | Name | Mailing Address |
|----------|---------|------------------------------|---|
| Taxpayer | 100 | KIMBERLY-CLARK WORLDWIDE INC | 520 W SUMMIT HILL DR, KNOXVILLE, TN 37902 |
| Owner | 100 | KIMBERLY-CLARK WORLDWIDE INC | PO BOX 349, NEENAH, WI 54957 |

General Information

| | |
|----------------------|---|
| Property Description | MILL ADD CORRECTED PLAT OF BLK 556 D-00 - ALL BLK 556 LESS W 12 1/2FT TO CITY OF EVERETT TGW S1/2 VAC 24TH ST THRTO PER CITY OF EV ORD NO 1687-90 REC AF NO 9007120313 & 9007120314 |
| Property Category | Land and Improvements |
| Status | Active, Locally Assessed |
| Tax Code Area | 00010 |

Property Characteristics

| | |
|-----------------|------------------------------|
| Use Code | 461 Automobile Parking (Lot) |
| Unit of Measure | Acre(s) |
| Size (gross) | 0.83 |

Related Properties

No Values Found

Active Exemptions

No Exemptions Found

If you wish to pay your property taxes on-line now, select one of the following options and press the button "Add To Payment List". If this property is noted as "Delinquency" in the General Information Status field, additional costs may be added monthly. At certain dates within the delinquency process, all outstanding taxes, assessments, interest, penalties, and costs are due in certified funds. Make Check or Money Order to "Snohomish County Treasurer". Send to Snohomish County Treasurer, 3000 Rockefeller Ave, M/S 501, Everett, WA 98201

Installments Payable

| Tax Year | Installment | Due Date | Principal | Interest, Penalties and Costs | Total Due | Cumulative Due | Select to Pay |
|----------|-------------|------------|-----------|-------------------------------|-----------|----------------|----------------------------------|
| 2011 | 1 | 04/30/2011 | 2,017.29 | 0.00 | 2,017.29 | 2,017.29 | <input checked="" type="radio"/> |
| 2011 | 2 | 10/31/2011 | 2,017.30 | 0.00 | 2,017.30 | 4,034.59 | <input type="radio"/> |

[Add To Payment List](#)

[View Detailed Statement](#) Detailed information about taxes and all other charges displayed above.
[Calculate Future Payoff](#) Taxes, interest and penalty due on a specific future date.

Statement of Payable/Paid For Tax Year: **2011**

| Distribution of Current Taxes | | |
|-------------------------------|------------------|-----------------|
| District | Rate | Amount |
| CITY OF EVERETT | 3.107573 | 1,053.16 |
| EVERETT SCHOOL DISTRICT NO 2 | 5.437746 | 1,842.85 |
| PORT OF EVERETT | 0.284898 | 96.55 |
| SNOHOMISH COUNTY-CNT | 0.868378 | 294.29 |
| STATE | 2.206383 | 747.74 |
| TOTALS | 11.904978 | 4,034.59 |

| Property Values | | | | | |
|--------------------------|---------------|---------------|---------------|---------------|---------------|
| Value Type | Tax Year 2011 | Tax Year 2010 | Tax Year 2009 | Tax Year 2008 | Tax Year 2007 |
| Taxable Value Regular | 338,900 | 361,400 | 361,400 | 361,400 | 357,400 |
| Exemption Amount Regular | | | | | |
| Market Total | 338,900 | 361,400 | 361,400 | 361,400 | 357,400 |
| Assessed Value | 338,900 | 361,400 | 361,400 | 361,400 | 357,400 |
| Market Land | 309,100 | 327,300 | 327,300 | 327,300 | 327,300 |
| Market Improvement | 29,800 | 34,100 | 34,100 | 34,100 | 30,100 |
| Personal Property | | | | | |

| Levy Rate History | |
|-------------------|-----------------|
| Tax Year | Total Levy Rate |
| 2010 | 10.341331 |
| 2009 | 9.522515 |
| 2008 | 9.548412 |

| Real Property Structures | | | |
|--------------------------|------|------------|------------------|
| Description | Type | Year Built | More Information |
| | | | |

| Property Sales (since 7/31/1999) | | | | | | | |
|----------------------------------|--------------|-------------|---------------|-----------|--------------------------------|------------------------------|---------------|
| Transfer Date | Receipt Date | Sales Price | Excise Number | Deed Type | Grantor (Seller) | Grantee (Buyer) | Other Parcels |
| 1/1/2003 | 2/25/2003 | \$0 | 373323 | QC | KIMBERLY-CLARK CORP, A DE CORP | KIMBERLY-CLARK WORLDWIDE INC | No |
| 12/31/2000 | 2/7/2001 | \$0 | 262178 | QC | KIMBERLY CLARK TISSUE COMPANY | KIMBERLY-CLARK CORP | No |

| Property Maps | | | | | | |
|-------------------|----------|-------|---------|---------|--|--|
| Neighborhood Code | Township | Range | Section | Quarter | Parcel Map | |
| 5306000 | 29 | 05 | 19 | SE | View parcel maps for this Township/Range/Section | |

| Receipts | | |
|------------------|-------------|----------------|
| Date | Receipt No. | Amount Applied |
| 09/13/2010 11:18 | 5668657 | 1,868.68 |
| 04/28/2010 10:37 | 5579579 | 1,868.67 |
| 09/08/2009 13:20 | 5147067 | 1,720.72 |
| 04/28/2009 00:00 | 5067347 | 1,720.71 |
| 09/15/2008 10:01 | 4637273 | 1,725.40 |
| 05/28/2008 10:23 | 4620215 | 1,725.39 |
| 09/11/2007 00:00 | 4128195 | 1,899.00 |
| 05/03/2007 09:39 | 4066837 | 1,899.00 |
| 09/19/2006 00:00 | 3619719 | 2,144.20 |
| 05/09/2006 00:00 | 3587173 | 2,144.20 |

| Events | | | |
|----------------|------------------|------------------|--|
| Effective Date | Entry Date-Time | Type | Remarks |
| 01/01/2003 | 03/06/2003 13:57 | Owner Terminated | Property Transfer Filing No.: 373323 01/01/2003 by sasms |

| | | | |
|------------|---------------------|---------------------|--|
| 01/01/2003 | 03/06/2003 13:57 | Taxpayer Changed | Property Transfer Filing No.: 373323 01/01/2003 by sasmns |
| 01/01/2003 | 03/06/2003 13:57 | Owner Added | Property Transfer Filing No.: 373323 01/01/2003 by sasmns |
| 01/01/2003 | 02/25/2003 15:31 | Taxpayer Changed | Property Transfer Filing No.: 373323 01/01/2003 by strrjy |
| 01/01/2003 | 02/25/2003 08:57 | Excise Processed | Property Transfer Filing No.: 373323, Quit Claim Deed 01/01/2003 by strrjy |
| 12/31/2000 | 02/21/2001 13:24 | Owner Added | Property Transfer Filing No.: 262178 12/31/2000 by sasmns |
| 12/31/2000 | 02/21/2001 13:24 | Owner Terminated | Property Transfer Filing No.: 262178 12/31/2000 by sasmns |
| 12/31/2000 | 02/07/2001 09:26 | Taxpayer Changed | Property Transfer Filing No.: 262178 12/31/2000 by strtab |
| 12/31/2000 | 02/07/2001 09:26 | Excise Processed | Property Transfer Filing No.: 262178, Quit Claim Deed 12/31/2000 by strtab |
| 07/10/2000 | 07/10/2000 10:58 | Taxpayer Changed | Party/Property Relationship |
| 07/06/2000 | 07/06/2000 15:27 | Taxpayer Changed | Party/Property Relationship |

[Printable Version](#)

Developed by Manatron, Inc.

@2005-2010 All rights reserved.

Version 1.0.4043.25450

Snohomish County

Online Government Information & Services
Washington

[Printable Version](#)

[Home](#) [Other Property Data](#) [Help](#)

[Property Search](#) > [Search Results](#) > [Property Summary](#)

Property Account Summary

| | | | |
|---------------|----------------|------------------|----------------------------|
| Parcel Number | 00437455601300 | Property Address | UNKNOWN UNKNOWN , UNKNOWN, |
|---------------|----------------|------------------|----------------------------|

Parties - For changes use 'Other Property Data' menu

| Role | Percent | Name | Mailing Address |
|----------|---------|--|---|
| Taxpayer | 100 | KIMBERLY-CLARK WORLDWIDE INC | 520 W SUMMIT HILL DR, KNOXVILLE, TN 37902 |
| Owner | 100 | KIMBERLY CLARK WORLDWIDE INC EILEEN FRAC | PO BOX 349, NEENAH, WI 54957 |

General Information

| | |
|----------------------|--|
| Property Description | EVERETT DIV G PLAT OF BLK 556 D-00 - LOT 13 TO 16 INC EXC W 12 1/2 FT TO CITY OF EVERETT |
| Property Category | Land and Improvements |
| Status | Active, Locally Assessed |
| Tax Code Area | 00010 |

Property Characteristics

| | |
|-----------------|------------------------------|
| Use Code | 461 Automobile Parking (Lot) |
| Unit of Measure | Acre(s) |
| Size (gross) | 0.25 |

Related Properties

No Values Found

Active Exemptions

No Exemptions Found

If you wish to pay your property taxes on-line now, select one of the following options and press the button "Add To Payment List". If this property is noted as "Delinquency" in the General Information Status field, additional costs may be added monthly. At certain dates within the delinquency process, all outstanding taxes, assessments, interest, penalties, and costs are due in certified funds. Make Check or Money Order to "Snohomish County Treasurer". Send to Snohomish County Treasurer, 3000 Rockefeller Ave, M/S

501, Everett, WA 98201

Installments Payable

| Tax Year | Installment | Due Date | Principal | Interest, Penalties and Costs | Total Due | Cumulative Due | Select to Pay |
|----------|-------------|------------|-----------|-------------------------------|-----------|----------------|----------------------------------|
| 2011 | 1 | 04/30/2011 | 546.44 | 0.00 | 546.44 | 546.44 | <input checked="" type="radio"/> |
| 2011 | 2 | 10/31/2011 | 546.45 | 0.00 | 546.45 | 1,092.89 | <input type="radio"/> |

[Add To Payment List](#)

[View Detailed Statement](#) Detailed information about taxes and all other charges displayed above.

[Calculate Future Payoff](#) Taxes, interest and penalty due on a specific future date.

Statement of Payable/Paid For Tax Year:

| Distribution of Current Taxes | | |
|-------------------------------|------------------|-----------------|
| District | Rate | Amount |
| CITY OF EVERETT | 3.107573 | 285.28 |
| EVERETT SCHOOL DISTRICT NO 2 | 5.437746 | 499.19 |
| PORT OF EVERETT | 0.284898 | 26.15 |
| SNOHOMISH COUNTY-CNT | 0.868378 | 79.72 |
| STATE | 2.206383 | 202.55 |
| TOTALS | 11.904978 | 1,092.89 |

| Property Values | | | | | |
|--------------------------|------------------|------------------|------------------|------------------|------------------|
| Value Type | Tax Year 2011 | Tax Year 2010 | Tax Year 2009 | Tax Year 2008 | Tax Year 2007 |
| Taxable Value Regular | 91,800 | 97,200 | 97,200 | 97,200 | 97,200 |
| Exemption Amount Regular | | | | | |
| Market Total | 91,800 | 97,200 | 97,200 | 97,200 | 97,200 |
| Assessed Value | 91,800 | 97,200 | 97,200 | 97,200 | 97,200 |
| Market Land | 91,800 | 97,200 | 97,200 | 97,200 | 97,200 |
| Market Improvement | 0 | 0 | 0 | 0 | 0 |
| Personal Property | | | | | |

| Levy Rate History | |
|-------------------|-----------------|
| Tax Year | Total Levy Rate |
| 2010 | 10.341331 |
| 2009 | 9.522515 |
| 2008 | 9.548412 |

| Real Property Structures | | | |
|--------------------------|------|------------|------------------|
| Description | Type | Year Built | More Information |
| | | | |

| Property Sales (since 7/31/1999) | | | | | | | |
|----------------------------------|--------------|-------------|---------------|-----------|--------------------------|----------------------------------|---------------|
| Transfer Date | Receipt Date | Sales Price | Excise Number | Deed Type | Grantor (Seller) | Grantee (Buyer) | Other Parcels |
| 1/1/2003 | 2/27/2003 | \$0 | 373395 | QC | KIMBERLY-CLARK CORP | KIMBERLY CLARK WORLDWIDE INC EIA | No |
| 12/31/2000 | 2/7/2001 | \$0 | 161527 | QC | KIMBERLY-CLARK TISSUE CO | KIMBERLY-CLARK CORP | No |

| Property Maps | | | | | |
|-------------------|----------|-------|---------|---------|--|
| Neighborhood Code | Township | Range | Section | Quarter | Parcel Map |
| 5306000 | 29 | 05 | 19 | SE | View parcel maps for this Township/Range/Section |

| Receipts | | |
|------------------|-------------|----------------|
| Date | Receipt No. | Amount Applied |
| 09/13/2010 11:18 | 5668657 | 502.59 |
| 04/28/2010 10:37 | 5579579 | 502.59 |
| 09/08/2009 13:20 | 5147067 | 462.80 |
| 04/28/2009 00:00 | 5067385 | 462.79 |
| 09/15/2008 10:01 | 4637273 | 464.06 |
| 05/28/2008 10:23 | 4620215 | 464.05 |
| 09/11/2007 00:00 | 4128186 | 516.46 |
| 05/03/2007 09:39 | 4066837 | 516.46 |
| 09/19/2006 00:00 | 3619706 | 583.15 |
| 05/09/2006 00:00 | 3587161 | 583.14 |

| Events | | | |
|----------------|------------------|------------------|---|
| Effective Date | Entry Date-Time | Type | Remarks |
| 05/18/2007 | 05/18/2007 16:02 | Taxpayer Changed | Party/Property Relationship by strsjb |
| 01/01/2003 | 03/06/2003 15:57 | Taxpayer Changed | Property Transfer Filing No.: 373395 01/01/2003 by sasmns |

| | | | |
|------------|---------------------|------------------|--|
| 01/01/2003 | 03/06/2003 15:57 | Owner Added | Property Transfer Filing No.: 373395 01/01/2003 by sasmns |
| 01/01/2003 | 03/06/2003 15:57 | Owner Terminated | Property Transfer Filing No.: 373395 01/01/2003 by sasmns |
| 01/01/2003 | 02/27/2003 09:44 | Taxpayer Changed | Property Transfer Filing No.: 373395 01/01/2003 by strplv |
| 01/01/2003 | 02/27/2003 09:05 | Taxpayer Changed | Property Transfer Filing No.: 373395 01/01/2003 by strplv |
| 01/01/2003 | 02/27/2003 09:05 | Excise Processed | Property Transfer Filing No.: 373395, Quit Claim Deed 01/01/2003 by strplv |
| 12/31/2000 | 02/21/2001 10:26 | Owner Terminated | Property Transfer Filing No.: 161527 12/31/2000 by sasceh |
| 12/31/2000 | 02/21/2001 10:26 | Owner Added | Property Transfer Filing No.: 161527 12/31/2000 by sasceh |
| 12/31/2000 | 02/07/2001 09:10 | Excise Processed | Property Transfer Filing No.: 161527, Quit Claim Deed 12/31/2000 by strplv |
| 12/31/2000 | 02/07/2001 09:10 | Taxpayer Changed | Property Transfer Filing No.: 161527 12/31/2000 by strplv |
| 07/06/2000 | 07/06/2000 15:55 | Taxpayer Changed | Party/Property Relationship |

Printable Version

Developed by Manatron, Inc.

@2005-2010 All rights reserved.

Version 1.0.4043.25450

Snohomish County

Online Government Information & Services
Washington

[Printable Version](#)

[Home](#) [Other Property Data](#) [Help](#)

[Property Search](#) > [Search Results](#) > [Property Summary](#)

Property Account Summary

| | | | |
|---------------|----------------|------------------|----------------------------|
| Parcel Number | 00437455701302 | Property Address | UNKNOWN UNKNOWN , UNKNOWN, |
|---------------|----------------|------------------|----------------------------|

Parties - For changes use 'Other Property Data' menu

| Role | Percent | Name | Mailing Address |
|----------|---------|--|---|
| Taxpayer | 100 | KIMBERLY-CLARK WORLDWIDE INC | 520 W SUMMIT HILL DR, KNOXVILLE, TN 37902 |
| Owner | 100 | KIMBERLY CLARK WORLDWIDE INC EILEEN FRAC | PO BOX 349, NEENAH, WI 54957 |

General Information

| | |
|----------------------|--|
| Property Description | EVERETT DIV G PLAT OF BLK 557 D-02 - N 22.7FT OF FRAC LOT 13 & ALL FRAC LOTS 14 & 15 |
| Property Category | Land and Improvements |
| Status | Active, Locally Assessed |
| Tax Code Area | 00010 |

Property Characteristics

| | |
|-----------------|---|
| Use Code | 456 Local Access Streets (Inc. Private Roads) |
| Unit of Measure | Acre(s) |
| Size (gross) | 0.09 |

Related Properties

No Values Found

Active Exemptions

No Exemptions Found

If you wish to pay your property taxes on-line now, select one of the following options and press the button "Add To Payment List". If this property is noted as "Delinquency" in the General Information Status field, additional costs may be added monthly. At certain dates within the delinquency process, all outstanding taxes, assessments, interest, penalties, and costs are due in certified funds. Make Check or Money Order to "Snohomish County Treasurer". Send to Snohomish County Treasurer, 3000 Rockefeller Ave, M/S

501, Everett, WA 98201

Installments Payable

| Tax Year | Installment | Due Date | Principal | Interest, Penalties and Costs | Total Due | Cumulative Due | Select to Pay |
|----------|-------------|------------|-----------|-------------------------------|-----------|----------------|----------------------------------|
| 2011 | 1 | 04/30/2011 | 47.62 | 0.00 | 47.62 | 47.62 | <input checked="" type="radio"/> |

[Add To Payment List](#)

[View Detailed Statement](#) Detailed information about taxes and all other charges displayed above.

[Calculate Future Payoff](#) Taxes, interest and penalty due on a specific future date.

Statement of Payable/Paid For Tax Year:

Distribution of Current Taxes

| District | Rate | Amount |
|------------------------------|------------------|--------------|
| CITY OF EVERETT. | 3.107573 | 12.43 |
| EVERETT SCHOOL DISTRICT NO 2 | 5.437746 | 21.75 |
| PORT OF EVERETT | 0.284898 | 1.14 |
| SNOHOMISH COUNTY-CNT | 0.868378 | 3.47 |
| STATE | 2.206383 | 8.83 |
| TOTALS | 11.904978 | 47.62 |

Property Values

| Value Type | Tax Year 2011 | Tax Year 2010 | Tax Year 2009 | Tax Year 2008 | Tax Year 2007 |
|--------------------------|------------------|------------------|------------------|------------------|------------------|
| Taxable Value Regular | 4,000 | 4,000 | 4,000 | 4,000 | 4,000 |
| Exemption Amount Regular | | | | | |
| Market Total | 4,000 | 4,000 | 4,000 | 4,000 | 4,000 |
| Assessed Value | 4,000 | 4,000 | 4,000 | 4,000 | 4,000 |
| Market Land | 4,000 | 4,000 | 4,000 | 4,000 | 4,000 |
| Market Improvement | 0 | 0 | 0 | 0 | 0 |
| Personal Property | | | | | |

Levy Rate History

| Tax Year | Total Levy Rate |
|----------|-----------------|
| 2010 | 10.341331 |
| 2009 | 9.522515 |
| 2008 | 9.548412 |

Real Property Structures

| Description | Type | Year Built | More Information |
|-------------|------|------------|------------------|
| | | | |

Property Sales (since 7/31/1999)

| Transfer Date | Receipt Date | Sales Price | Excise Number | Deed Type | Grantor (Seller) | Grantee (Buyer) | Other Parcels |
|---------------|--------------|-------------|---------------|-----------|-----------------------------|-------------------------------------|---------------|
| 1/1/2003 | 2/27/2003 | \$0 | 373397 | QC | KIMBERLY-CLARK CORP | KIMBERLY CLARK WORLDWIDE INC EIA | No |
| 12/31/2000 | 2/7/2001 | \$0 | 161529 | QC | KIMBERLY-CLARK TISSUE CO | KIMBERLY-CLARK CORP | No |

Property Maps

| Neighborhood Code | Township | Range | Section | Quarter | Parcel Map |
|-------------------|----------|-------|---------|---------|--|
| 5306000 | 29 | 05 | 19 | SE | View parcel maps for this Township/Range/Section |

Receipts

| Date | Receipt No. | Amount Applied |
|------------------|-------------|----------------|
| 04/28/2010 10:37 | 5579579 | 41.37 |
| 04/28/2009 00:00 | 5067387 | 38.09 |
| 05/28/2008 10:23 | 4620215 | 38.19 |
| 05/03/2007 09:39 | 4066837 | 42.50 |
| 05/09/2006 00:00 | 3587163 | 48.00 |

Events

| Effective Date | Entry Date-Time | Type | Remarks |
|----------------|---------------------|---------------------|--|
| 05/18/2007 | 05/18/2007 16:03 | Taxpayer Changed | Party/Property Relationship by strsjb |
| 01/01/2003 | 03/06/2003 15:58 | Taxpayer Changed | Property Transfer Filing No.: 373397 01/01/2003 by sasmns |
| 01/01/2003 | 03/06/2003 15:58 | Owner Added | Property Transfer Filing No.: 373397 01/01/2003 by sasmns |
| 01/01/2003 | 03/06/2003 15:58 | Owner Terminated | Property Transfer Filing No.: 373397 01/01/2003 by sasmns |
| 01/01/2003 | 02/27/2003 09:09 | Taxpayer Changed | Property Transfer Filing No.: 373397 01/01/2003 by strplv |
| 01/01/2003 | 02/27/2003 09:09 | Excise Processed | Property Transfer Filing No.: 373397, Quit Claim Deed 01/01/2003 by strplv |

| | | | |
|------------|---------------------|------------------|--|
| 12/31/2000 | 02/21/2001 10:32 | Owner Added | Property Transfer Filing No.: 161529 12/31/2000 by sasceh |
| 12/31/2000 | 02/21/2001 10:32 | Owner Terminated | Property Transfer Filing No.: 161529 12/31/2000 by sasceh |
| 12/31/2000 | 02/07/2001 09:17 | Taxpayer Changed | Property Transfer Filing No.: 161529 12/31/2000 by strplv |
| 12/31/2000 | 02/07/2001 09:17 | Excise Processed | Property Transfer Filing No.: 161529, Quit Claim Deed 12/31/2000 by strplv |
| 07/06/2000 | 07/06/2000 15:52 | Taxpayer Changed | Party/Property Relationship |

Printable Version

Developed by Manatron, Inc.

@2005-2010 All rights reserved.

Version 1.0.4043.25450

Snohomish County

Online Government Information & Services
Washington

[Printable Version](#)

[Home](#) [Other Property Data](#) [Help](#)

[Property Search](#) > [Search Results](#) > [Property Summary](#)

Property Account Summary

| | | | |
|---------------|----------------|------------------|----------------------------|
| Parcel Number | 00437455701301 | Property Address | UNKNOWN UNKNOWN , UNKNOWN, |
|---------------|----------------|------------------|----------------------------|

Parties - For changes use 'Other Property Data' menu

| Role | Percent | Name | Mailing Address |
|----------|---------|--|---|
| Taxpayer | 100 | KIMBERLY-CLARK WORLDWIDE INC | 520 W SUMMIT HILL DR, KNOXVILLE, TN 37902 |
| Owner | 100 | KIMBERLY CLARK WORLDWIDE INC EILEEN FRAC | PO BOX 349, NEENAH, WI 54957 |

General Information

| | |
|----------------------|--|
| Property Description | EVERETT DIV G PLAT OF BLK 557 D-01 - FRAC LOT 13 LESS N 22.7FT |
| Property Category | Land and Improvements |
| Status | Active, Locally Assessed |
| Tax Code Area | 00010 |

Property Characteristics

| | |
|-----------------|---|
| Use Code | 456 Local Access Streets (Inc. Private Roads) |
| Unit of Measure | Acre(s) |
| Size (gross) | 0.02 |

Related Properties

No Values Found

Active Exemptions

No Exemptions Found

If you wish to pay your property taxes on-line now, select one of the following options and press the button "Add To Payment List". If this property is noted as "Delinquency" in the General Information Status field, additional costs may be added monthly. At certain dates within the delinquency process, all outstanding taxes, assessments, interest, penalties, and costs are due in certified funds. Make Check or Money Order to "Snohomish County Treasurer". Send to Snohomish County Treasurer, 3000 Rockefeller Ave, M/S 501, Everett, WA 98201

Installments Payable

| Tax Year | Installment | Due Date | Principal | Interest, Penalties and Costs | Total Due | Cumulative Due | Select to Pay |
|----------|-------------|------------|-----------|-------------------------------|-----------|----------------|----------------------------------|
| 2011 | 1 | 04/30/2011 | 9.53 | 0.00 | 9.53 | 9.53 | <input checked="" type="radio"/> |

[Add To Payment List](#)

[View Detailed Statement](#) Detailed information about taxes and all other charges displayed above.

[Calculate Future Payoff](#) Taxes, interest and penalty due on a specific future date.

Statement of Payable/Paid For Tax Year:

| Distribution of Current Taxes | | |
|-------------------------------|-----------|--------|
| District | Rate | Amount |
| CITY OF EVERETT | 3.107573 | 2.49 |
| EVERETT SCHOOL DISTRICT NO 2 | 5.437746 | 4.35 |
| PORT OF EVERETT | 0.284898 | 0.23 |
| SNOHOMISH COUNTY-CNT | 0.868378 | 0.69 |
| STATE | 2.206383 | 1.77 |
| TOTALS | 11.904978 | 9.53 |

| Property Values | | | | | |
|--------------------------|------------------|------------------|------------------|------------------|------------------|
| Value Type | Tax Year 2011 | Tax Year 2010 | Tax Year 2009 | Tax Year 2008 | Tax Year 2007 |
| Taxable Value Regular | 800 | 800 | 800 | 800 | 800 |
| Exemption Amount Regular | | | | | |
| Market Total | 800 | 800 | 800 | 800 | 800 |
| Assessed Value | 800 | 800 | 800 | 800 | 800 |
| Market Land | 800 | 800 | 800 | 800 | 800 |
| Market Improvement | 0 | 0 | 0 | 0 | 0 |
| Personal Property | | | | | |

| Levy Rate History | |
|-------------------|-----------------|
| Tax Year | Total Levy Rate |
| 2010 | 10.341331 |
| 2009 | 9.522515 |
| 2008 | 9.548412 |

| Real Property Structures | | | |
|--------------------------|------|------------|------------------|
| Description | Type | Year Built | More Information |
| | | | |

| Property Sales (since 7/31/1999) | | | | | | | |
|----------------------------------|--------------|-------------|---------------|-----------|--------------------------|----------------------------------|---------------|
| Transfer Date | Receipt Date | Sales Price | Excise Number | Deed Type | Grantor (Seller) | Grantee (Buyer) | Other Parcels |
| 1/1/2003 | 2/27/2003 | \$0 | 373396 | QC | KIMBERLY-CLARK CORP | KIMBERLY CLARK WORLDWIDE INC EIA | No |
| 12/31/2000 | 2/7/2001 | \$0 | 161528 | QC | KIMBERLY-CLARK TISSUE CO | KIMBERLY-CLARK CORP | No |

| Property Maps | | | | | |
|-------------------|----------|-------|---------|---------|--|
| Neighborhood Code | Township | Range | Section | Quarter | Parcel Map |
| 5306000 | 29 | 05 | 19 | SE | View parcel maps for this Township/Range/Section |

| Receipts | | |
|------------------|-------------|----------------|
| Date | Receipt No. | Amount Applied |
| 04/28/2010 10:37 | 5579579 | 8.27 |
| 04/28/2009 00:00 | 5067386 | 7.62 |
| 05/28/2008 10:23 | 4620215 | 7.64 |
| 05/03/2007 09:39 | 4066837 | 8.50 |
| 05/09/2006 00:00 | 3587162 | 9.61 |

| Events | | | |
|----------------|------------------|------------------|--|
| Effective Date | Entry Date-Time | Type | Remarks |
| 05/18/2007 | 05/18/2007 16:02 | Taxpayer Changed | Party/Property Relationship by strsjb |
| 01/01/2003 | 03/06/2003 15:58 | Taxpayer Changed | Property Transfer Filing No.: 373396 01/01/2003 by sasmns |
| 01/01/2003 | 03/06/2003 15:58 | Owner Added | Property Transfer Filing No.: 373396 01/01/2003 by sasmns |
| 01/01/2003 | 03/06/2003 15:58 | Owner Terminated | Property Transfer Filing No.: 373396 01/01/2003 by sasmns |
| 01/01/2003 | 02/27/2003 09:07 | Taxpayer Changed | Property Transfer Filing No.: 373396 01/01/2003 by strplv |
| 01/01/2003 | 02/27/2003 09:07 | Excise Processed | Property Transfer Filing No.: 373396, Quit Claim Deed 01/01/2003 by strplv |

| | | | |
|------------|---------------------|------------------|--|
| 12/31/2000 | 02/21/2001 10:31 | Owner Added | Property Transfer Filing No.: 161528 12/31/2000 by sasceh |
| 12/31/2000 | 02/21/2001 10:31 | Owner Terminated | Property Transfer Filing No.: 161528 12/31/2000 by sasceh |
| 12/31/2000 | 02/07/2001 09:14 | Taxpayer Changed | Property Transfer Filing No.: 161528 12/31/2000 by strplv |
| 12/31/2000 | 02/07/2001 09:14 | Excise Processed | Property Transfer Filing No.: 161528, Quit Claim Deed 12/31/2000 by strplv |
| 07/06/2000 | 07/06/2000 15:53 | Taxpayer Changed | Party/Property Relationship |

Printable Version

Developed by Manatron, Inc.

@2005-2010 All rights reserved.

Version 1.0.4043.25450

Snohomish County

Online Government Information & Services
Washington

Printable Version

[Home](#) [Other Property Data](#) [Help](#)
[Property Search](#) > [Search Results](#) > [Property Summary](#)

Property Account Summary

| | | | |
|---------------|----------------|------------------|----------------------------|
| Parcel Number | 00437455701600 | Property Address | UNKNOWN UNKNOWN , UNKNOWN, |
|---------------|----------------|------------------|----------------------------|

Parties - For changes use 'Other Property Data' menu

| Role | Percent | Name | Mailing Address |
|----------|---------|--|---|
| Taxpayer | 100 | KIMBERLY-CLARK WORLDWIDE INC | 520 W SUMMIT HILL DR, KNOXVILLE, TN 37902 |
| Owner | 100 | KIMBERLY CLARK WORLDWIDE INC EILEEN FRAC | PO BOX 349, NEENAH, WI 54957 |

General Information

| | |
|----------------------|---|
| Property Description | EVERETT DIV G PLAT OF BLK 557 D-00 LOT 16 |
| Property Category | Land and Improvements |
| Status | Active, Locally Assessed |
| Tax Code Area | 00010 |

Property Characteristics

| | |
|-----------------|---|
| Use Code | 456 Local Access Streets (Inc. Private Roads) |
| Unit of Measure | Acre(s) |
| Size (gross) | 0.07 |

Related Properties

No Values Found

Active Exemptions

No Exemptions Found

If you wish to pay your property taxes on-line now, select one of the following options and press the button "Add To Payment List". If this property is noted as "Delinquency" in the General Information Status field, additional costs may be added monthly. At certain dates within the delinquency process, all outstanding taxes, assessments, interest, penalties, and costs are due in certified funds. Make Check or Money Order to "Snohomish County Treasurer". Send to Snohomish County Treasurer, 3000 Rockefeller Ave, M/S 501, Everett, WA 98201

Installments Payable

| Tax Year | Installment | Due Date | Principal | Interest, Penalties and Costs | Total Due | Cumulative Due | Select to Pay |
|----------|-------------|------------|-----------|-------------------------------|-----------|----------------|----------------------------------|
| 2011 | 1 | 04/30/2011 | 19.05 | 0.00 | 19.05 | 19.05 | <input checked="" type="radio"/> |

[Add To Payment List](#)
[View Detailed Statement](#) Detailed information about taxes and all other charges displayed above.

[Calculate Future Payoff](#) Taxes, interest and penalty due on a specific future date.
Statement of Payable/Paid For Tax Year:

Distribution of Current Taxes

| District | Rate | Amount |
|------------------------------|-----------|--------|
| CITY OF EVERETT | 3.107573 | 4.97 |
| EVERETT SCHOOL DISTRICT NO 2 | 5.437746 | 8.70 |
| PORT OF EVERETT | 0.284898 | 0.46 |
| SNOHOMISH COUNTY-CNT | 0.868378 | 1.39 |
| STATE | 2.206383 | 3.53 |
| TOTALS | 11.904978 | 19.05 |

Property Values

| Value Type | Tax Year 2011 | Tax Year 2010 | Tax Year 2009 | Tax Year 2008 | Tax Year 2007 |
|--------------------------|------------------|------------------|------------------|------------------|------------------|
| Taxable Value Regular | 1,600 | 1,600 | 1,600 | 1,600 | 1,600 |
| Exemption Amount Regular | | | | | |
| Market Total | 1,600 | 1,600 | 1,600 | 1,600 | 1,600 |
| Assessed Value | 1,600 | 1,600 | 1,600 | 1,600 | 1,600 |
| Market Land | 1,600 | 1,600 | 1,600 | 1,600 | 1,600 |
| Market Improvement | 0 | 0 | 0 | 0 | 0 |
| Personal Property | | | | | |

Levy Rate History

| Tax Year | Total Levy Rate |
|----------|-----------------|
| 2010 | 10.341331 |
| 2009 | 9.522515 |
| 2008 | 9.548412 |

Real Property Structures

| Description | Type | Year Built | More Information |
|-------------|------|------------|------------------|
| | | | |

Property Sales (since 7/31/1999)

| Transfer Date | Receipt Date | Sales Price | Excise Number | Deed Type | Grantor (Seller) | Grantee (Buyer) | Other Parcels |
|---------------|--------------|-------------|---------------|-----------|--------------------------|----------------------------------|---------------|
| 1/1/2003 | 2/27/2003 | \$0 | 373398 | QC | KIMBERLY-CLARK CORP | KIMBERLY CLARK WORLDWIDE INC EIA | No |
| 12/31/2000 | 2/7/2001 | \$0 | 458829 | QC | KIMBERLY-CLARK TISSUE CO | KIMBERLY-CLARK CORP | No |

Property Maps

| Neighborhood Code | Township | Range | Section | Quarter | Parcel Map |
|-------------------|----------|-------|---------|---------|--|
| 5306000 | 29 | 05 | 19 | SE | View parcel maps for this Township/Range/Section |

Receipts

| Date | Receipt No. | Amount Applied |
|------------------|-------------|----------------|
| 04/28/2010 10:37 | 5579579 | 16.55 |
| 04/28/2009 00:00 | 5067388 | 15.25 |
| 05/28/2008 10:23 | 4620215 | 15.27 |
| 05/03/2007 09:39 | 4066837 | 17.00 |
| 05/09/2006 00:00 | 3587164 | 19.19 |

Events

| Effective Date | Entry Date-Time | Type | Remarks |
|----------------|------------------|------------------|--|
| 05/18/2007 | 05/18/2007 16:03 | Taxpayer Changed | Party/Property Relationship by strsjb |
| 01/01/2003 | 03/06/2003 15:59 | Taxpayer Changed | Property Transfer Filing No.: 373398 01/01/2003 by sasmns |
| 01/01/2003 | 03/06/2003 15:59 | Owner Added | Property Transfer Filing No.: 373398 01/01/2003 by sasmns |
| 01/01/2003 | 03/06/2003 15:59 | Owner Terminated | Property Transfer Filing No.: 373398 01/01/2003 by sasmns |
| 01/01/2003 | 02/27/2003 09:11 | Taxpayer Changed | Property Transfer Filing No.: 373398 01/01/2003 by strplv |
| 01/01/2003 | 02/27/2003 09:11 | Excise Processed | Property Transfer Filing No.: 373398, Quit Claim Deed 01/01/2003 by strplv |

| | | | |
|------------|---------------------|------------------|--|
| 12/31/2000 | 02/21/2001 10:33 | Owner Added | Property Transfer Filing No.: 458829 12/31/2000 by sasceh |
| 12/31/2000 | 02/21/2001 10:33 | Owner Terminated | Property Transfer Filing No.: 458829 12/31/2000 by sasceh |
| 12/31/2000 | 02/07/2001 09:21 | Taxpayer Changed | Property Transfer Filing No.: 458829 12/31/2000 by strrlw |
| 12/31/2000 | 02/07/2001 09:21 | Excise Processed | Property Transfer Filing No.: 458829, Quit Claim Deed 12/31/2000 by strrlw |
| 07/06/2000 | 07/06/2000 15:51 | Taxpayer Changed | Party/Property Relationship |

Printable Version

Developed by Manatron, Inc.

@2005-2010 All rights reserved.

Version 1.0.4043.25450

Structure Information

[Close Window](#)

General Description

Parcel Number **29051900300100** (C01)

Structure Class **Commercial**

Structure Use **General Office**

Structure Type **KIMBERLY CLARK**

Year Built **1929**

Features

Roof Cover **BuiltUp**

Units **0**

Floor Area

Floor **B** Base SF **3,972** Sprinkler SF **0** Heated SF **3,972** Air Cond SF **0**

Floor **1** Base SF **9,662** Sprinkler SF **0** Heated SF **9,662** Air Cond SF **0**

Floor **2** Base SF **3,972** Sprinkler SF **0** Heated SF **3,972** Air Cond SF **0**

Floor **3** Base SF **1,364** Sprinkler SF **0** Heated SF **1,364** Air Cond SF **0**

Garage(s) & Carport(s)

None





[Close Window](#)

Structure Information

[Close Window](#)

General Description

Parcel Number **29051900300100** (C02)
Structure Class **Commercial**
Structure Use **Manufacturing**
Structure Type **Screening/Bleaching, Wash**
Year Built **1929**

Features

Roof Cover **BuiltUp**
Units **0**

Floor Area

Floor 1 Base SF **62,240** Sprinkler SF **62,240** Heated SF **62,240** Air Cond SF **0**
Floor 2 Base SF **62,240** Sprinkler SF **62,240** Heated SF **62,240** Air Cond SF **0**
Floor 3 Base SF **62,240** Sprinkler SF **62,240** Heated SF **62,240** Air Cond SF **0**

Garage(s) & Carport(s)

None

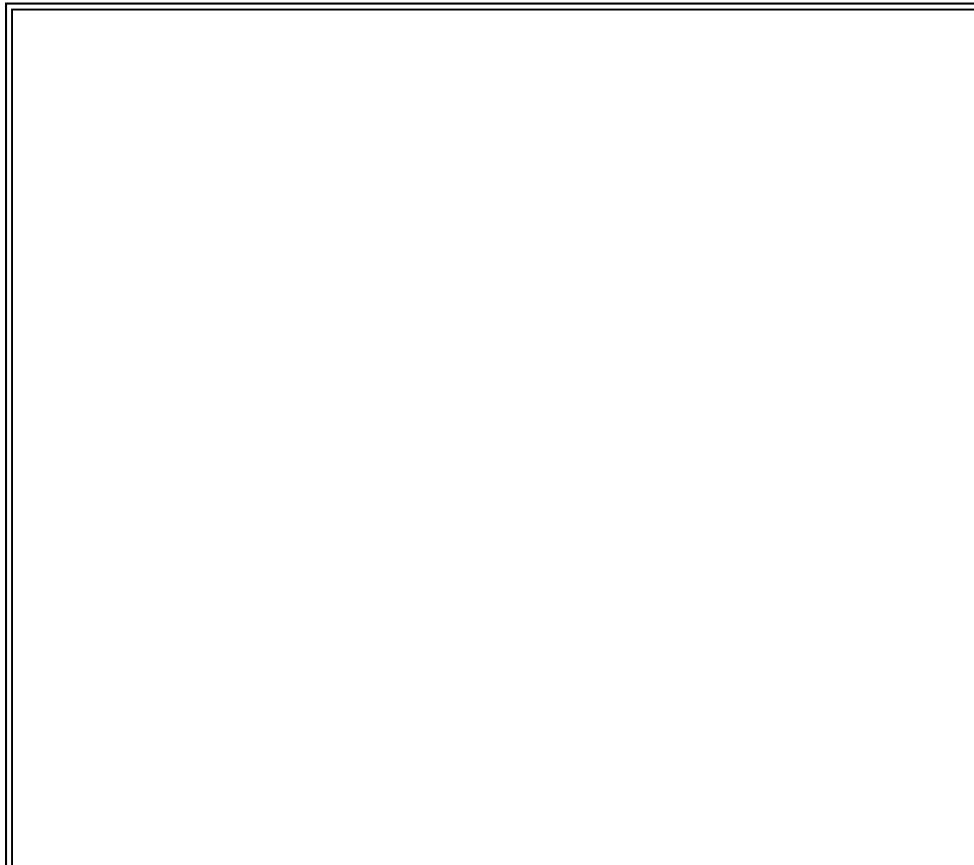



[Close Window](#)

Structure Information

[Close Window](#)

General Description

Parcel Number **29051900300100** (C03)
 Structure Class **Commercial**
 Structure Use **Manufacturing**
 Structure Type **Blow Pits and Digester Bld**
 Year Built **1935**

Features

Roof Cover **BuiltUp**
 Units **0**

Floor Area

| | | | | |
|---------|----------------|---------------------|------------------|---------------|
| Floor 1 | Base SF 35,984 | Sprinkler SF 17,136 | Heated SF 35,984 | Air Cond SF 0 |
| Floor 2 | Base SF 13,256 | Sprinkler SF 1,176 | Heated SF 13,256 | Air Cond SF 0 |
| Floor 3 | Base SF 12,080 | Sprinkler SF 12,080 | Heated SF 12,080 | Air Cond SF 0 |
| Floor 4 | Base SF 12,080 | Sprinkler SF 12,080 | Heated SF 12,080 | Air Cond SF 0 |
| Floor 5 | Base SF 5,312 | Sprinkler SF 0 | Heated SF 5,312 | Air Cond SF 0 |

Garage(s) & Carport(s)

Steel Utility SF **5000**

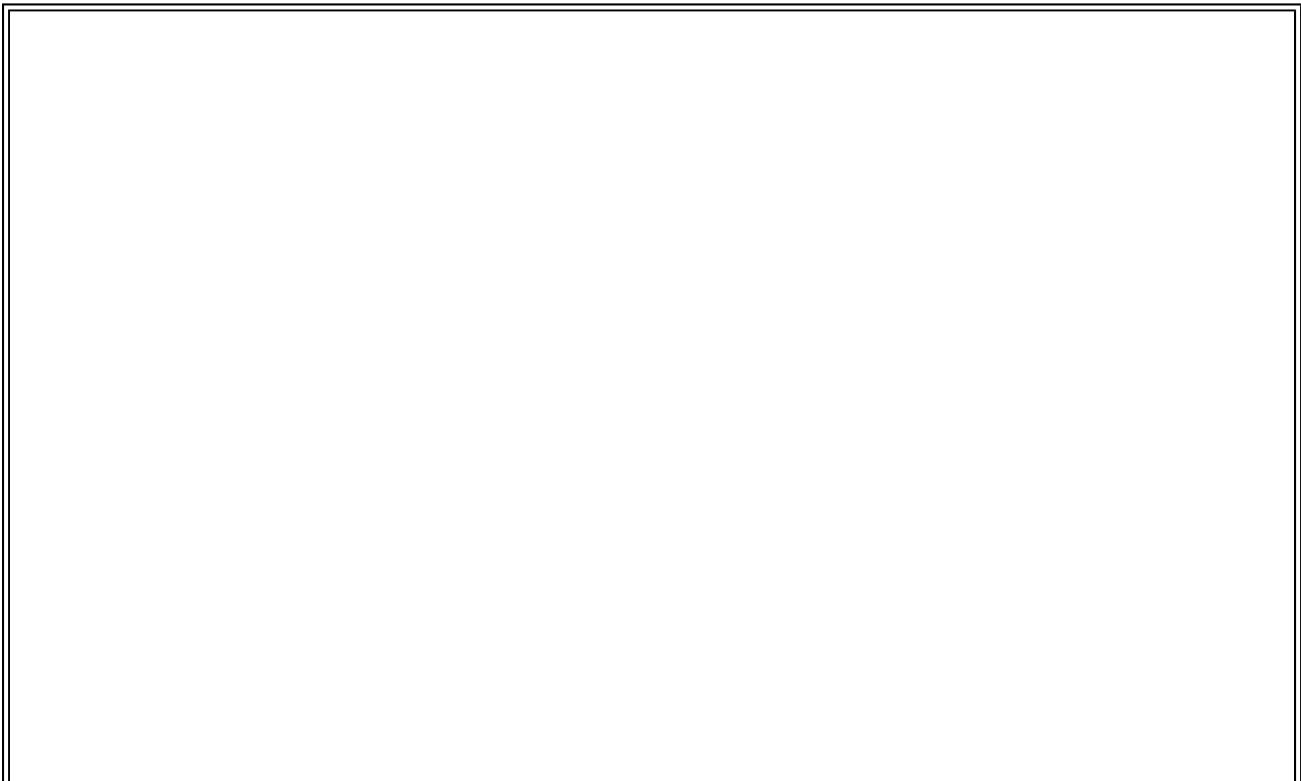



[Close Window](#)

Structure Information

[Close Window](#)

General Description

Parcel Number **29051900300100** (C04)
Structure Class **Commercial**
Structure Use **Manufacturing**
Structure Type **Substn and Accumulator Tanks**
Year Built **1929**

Features

Roof Cover **BuiltUp**
Units **0**

Floor Area

Floor **1** Base SF **1,332** Sprinkler SF **0** Heated SF **1,332** Air Cond SF **0**
Floor **2** Base SF **772** Sprinkler SF **0** Heated SF **772** Air Cond SF **0**

Garage(s) & Carport(s)

None

Photo not yet available

[Close Window](#)

Structure Information

[Close Window](#)

General Description

Parcel Number **29051900300100** (C05)

Structure Class **Commercial**

Structure Use **Service (Repair) Garage**

Structure Type **Vehicle Repair and Stg**

Year Built **1936**

Features

Roof Cover **BuiltUp**

Units **0**

Floor Area

Floor **1** Base SF **12,650** Sprinkler SF **12,650** Heated SF **12,650** Air Cond SF **0**

Garage(s) & Carport(s)

None

Photo not yet available

[Close Window](#)

Structure Information

[Close Window](#)

General Description

Parcel Number **29051900300100** (C07)
Structure Class **Commercial**
Structure Use **Warehouse**
Structure Type **Filter Plant Blds and Tanks**
Year Built **1935**

Features

Roof Cover **BuiltUp**
Units **0**

Floor Area

Floor **1** Base SF **4,140** Sprinkler SF **4,140** Heated SF **4,140** Air Cond SF **0**

Garage(s) & Carport(s)

None

Photo not yet available

[Close Window](#)

Structure Information

[Close Window](#)

General Description

Parcel Number **29051900300100** (C08)

Structure Class **Commercial**

Structure Use **Shop Building**

Structure Type **VALVE HOUSE No. 1**

Year Built **1936**

Features

Roof Cover **BuiltUp**

Units **0**

Floor Area

Floor **1** Base SF **300** Sprinkler SF **0** Heated SF **300** Air Cond SF **0**

Garage(s) & Carport(s)

None

Photo not yet available

[Close Window](#)

Structure Information

[Close Window](#)

General Description

Parcel Number **29051900300100** (C09)

Structure Class **Commercial**

Structure Use **Shop Building**

Structure Type **VALVE HOUSE No. 2**

Year Built **1936**

Features

Roof Cover **BuiltUp**

Units **0**

Floor Area

Floor **1** Base SF **312** Sprinkler SF **0** Heated SF **312** Air Cond SF **0**

Garage(s) & Carport(s)

None

Photo not yet available

[Close Window](#)

Structure Information

[Close Window](#)

General Description

Parcel Number 29051900300100 (C11)
Structure Class Commercial
Structure Use Storage Building
Structure Type CONVEYER BRIDGE TO WHSE
Year Built 1959

Features

Roof Cover BuiltUp
Units 0

Floor Area

Floor 2 **Base SF** 10,900 **Sprinkler SF** 10,900 **Heated SF** 10,900 **Air Cond SF** 0

Garage(s) & Carport(s)

None

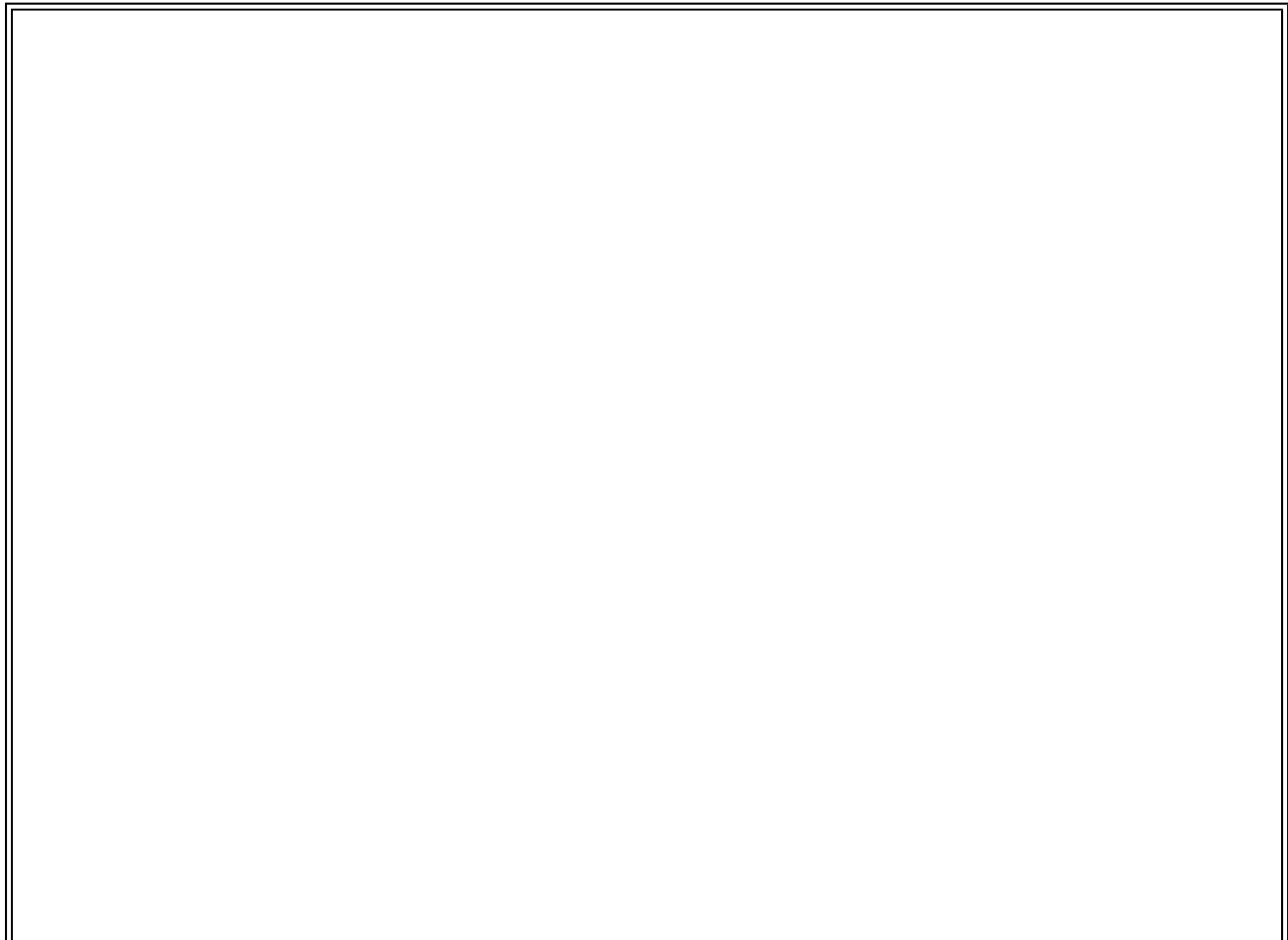



[Close Window](#)

Structure Information

[Close Window](#)

General Description

Parcel Number **29051900300100** (C12)
Structure Class **Commercial**
Structure Use **Storage Building**
Structure Type **4 chip silos/conveyor housing**
Year Built **1936**

Features

Roof Cover **BuiltUp**
Units **0**

Floor Area

Floor **2** Base SF **5,975** Sprinkler SF **5,975** Heated SF **5,975** Air Cond SF **0**

Garage(s) & Carport(s)

None

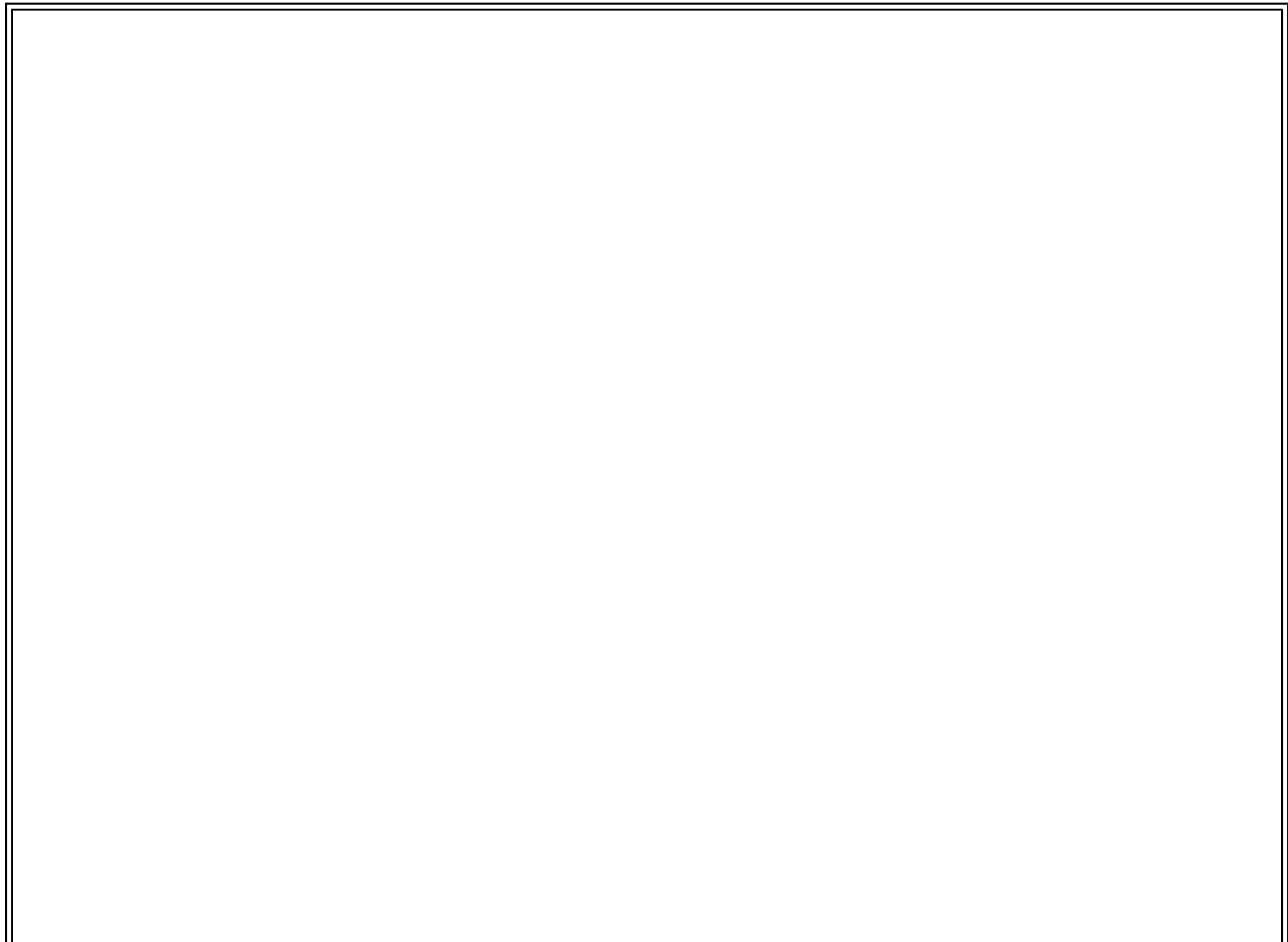





[Close Window](#)

Structure Information

[Close Window](#)

General Description

Parcel Number **29051900300100** (C13)

Structure Class **Commercial**

Structure Use **General Office**

Structure Type **SECURITY BLD**

Year Built **1936**

Features

Roof Cover **BuiltUp**

Units **0**

Floor Area

Floor **1** Base SF **256** Sprinkler SF **0** Heated SF **256** Air Cond SF **0**

Garage(s) & Carport(s)

None

Photo not yet available

[Close Window](#)

Structure Information

[Close Window](#)

General Description

Parcel Number **29051900300100** (C14)
Structure Class **Commercial**
Structure Use **Warehouse**
Structure Type **Chemical Prep Bld and Tanks**
Year Built **1954**

Features

Roof Cover **BuiltUp**
Units **0**

Floor Area

Floor **1** Base SF **1,801** Sprinkler SF **1,801** Heated SF **1,801** Air Cond SF **0**
Floor **2** Base SF **1,801** Sprinkler SF **1,801** Heated SF **1,801** Air Cond SF **0**

Garage(s) & Carport(s)

None

Photo not yet available

[Close Window](#)

Structure Information

[Close Window](#)

General Description

Parcel Number **29051900300100** (C15)
Structure Class **Commercial**
Structure Use **Shop Building**
Structure Type **Wax Storage Bld and Tanks**
Year Built **1954**

Features

Roof Cover **BuiltUp**
Units **0**

Floor Area

Floor **1** Base SF **515** Sprinkler SF **515** Heated SF **515** Air Cond SF **0**

Garage(s) & Carport(s)

None

Photo not yet available

[Close Window](#)

Structure Information

[Close Window](#)

General Description

Parcel Number **29051900300100** (C16)

Structure Class **Commercial**

Structure Use **General Office**

Structure Type **Personnel/ First Aid**

Year Built **1953**

Features

Roof Cover **BuiltUp**

Units **0**

Floor Area

Floor **B** Base SF **2,184** Sprinkler SF **0** Heated SF **2,184** Air Cond SF **0**

Floor **1** Base SF **2,184** Sprinkler SF **0** Heated SF **2,184** Air Cond SF **0**

Floor **2** Base SF **2,184** Sprinkler SF **0** Heated SF **2,184** Air Cond SF **0**

Garage(s) & Carport(s)

None

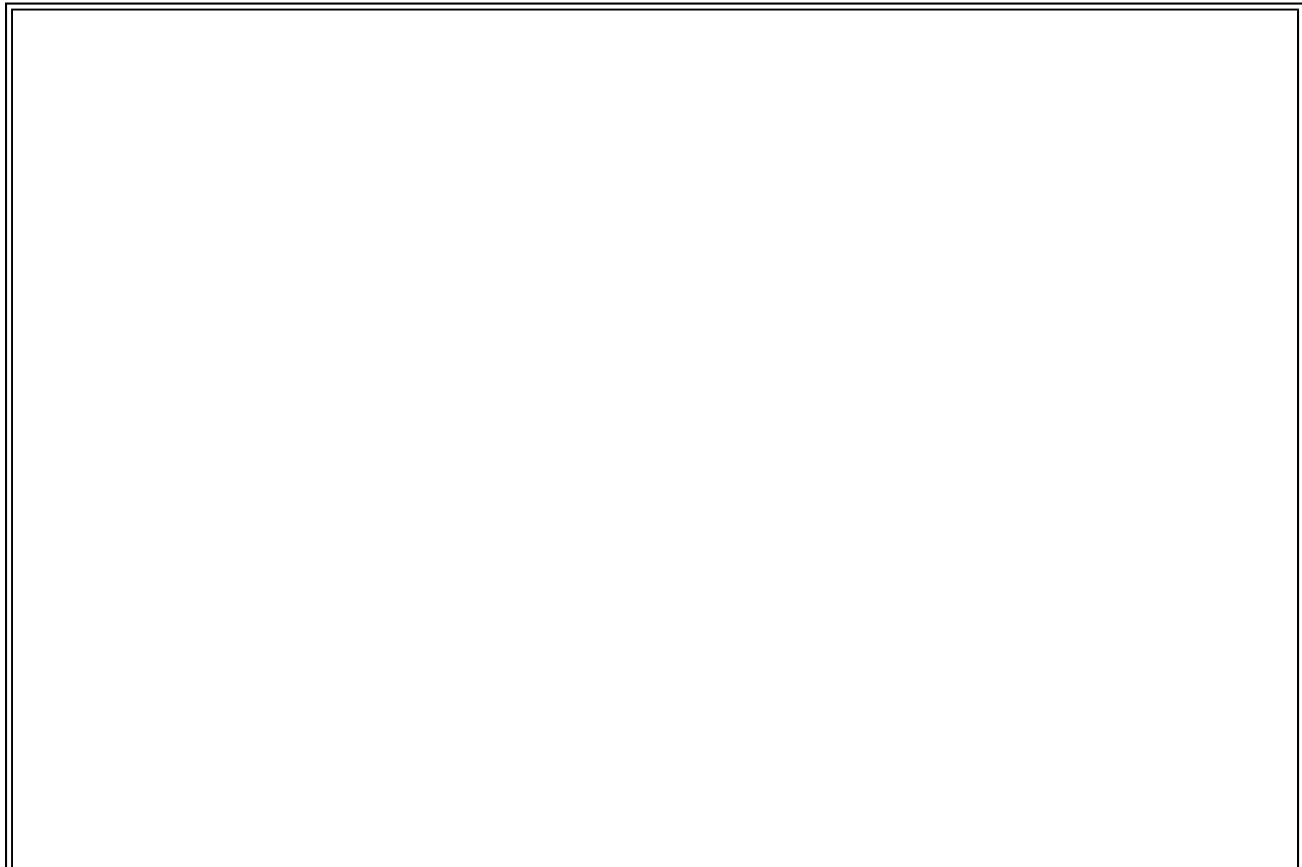



[Close Window](#)

Structure Information

[Close Window](#)

General Description

Parcel Number **29051900300100** (C17)
Structure Class **Commercial**
Structure Use **Manufacturing**
Structure Type **Finishing, Converting, Shippin**
Year Built **1953**

Features

Roof Cover **BuiltUp**
Units **0**

Floor Area

Floor **1** Base SF **70,470** Sprinkler SF **70,470** Heated SF **70,470** Air Cond SF **0**
Floor **2** Base SF **70,470** Sprinkler SF **70,470** Heated SF **70,470** Air Cond SF **0**
Floor **3** Base SF **70,470** Sprinkler SF **70,470** Heated SF **70,470** Air Cond SF **0**
Floor **4** Base SF **70,470** Sprinkler SF **70,470** Heated SF **70,470** Air Cond SF **0**

Garage(s) & Carport(s)

Steel Utility SF **390**
Steel Utility 2 SF **390**



[Close Window](#)

Structure Information

[Close Window](#)

General Description

Parcel Number **29051900300100** (C18)

Structure Class **Commercial**

Structure Use **Manufacturing**

Structure Type **Converting Addition**

Year Built **1995**

Features

Roof Cover **BuiltUp**

Units **0**

Floor Area

Floor **1** Base SF **17,700** Sprinkler SF **17,700** Heated SF **17,700** Air Cond SF **0**

Floor **2** Base SF **17,700** Sprinkler SF **17,700** Heated SF **17,700** Air Cond SF **0**

Garage(s) & Carport(s)

None

Photo not yet available

[Close Window](#)

Structure Information

[Close Window](#)

General Description

Parcel Number **29051900300100** (C19)
Structure Class **Commercial**
Structure Use **Manufacturing**
Structure Type **1-2-3-4 Paper Machine Bld**
Year Built **1954**

Features

Roof Cover **BuiltUp**
Units **0**

Floor Area

Floor **1** Base SF **78,861** Sprinkler SF **78,861** Heated SF **78,861** Air Cond SF **0**
Floor **2** Base SF **78,861** Sprinkler SF **78,861** Heated SF **78,861** Air Cond SF **0**
Floor **M1** Base SF **29,810** Sprinkler SF **0** Heated SF **29,810** Air Cond SF **0**

Garage(s) & Carport(s)

None

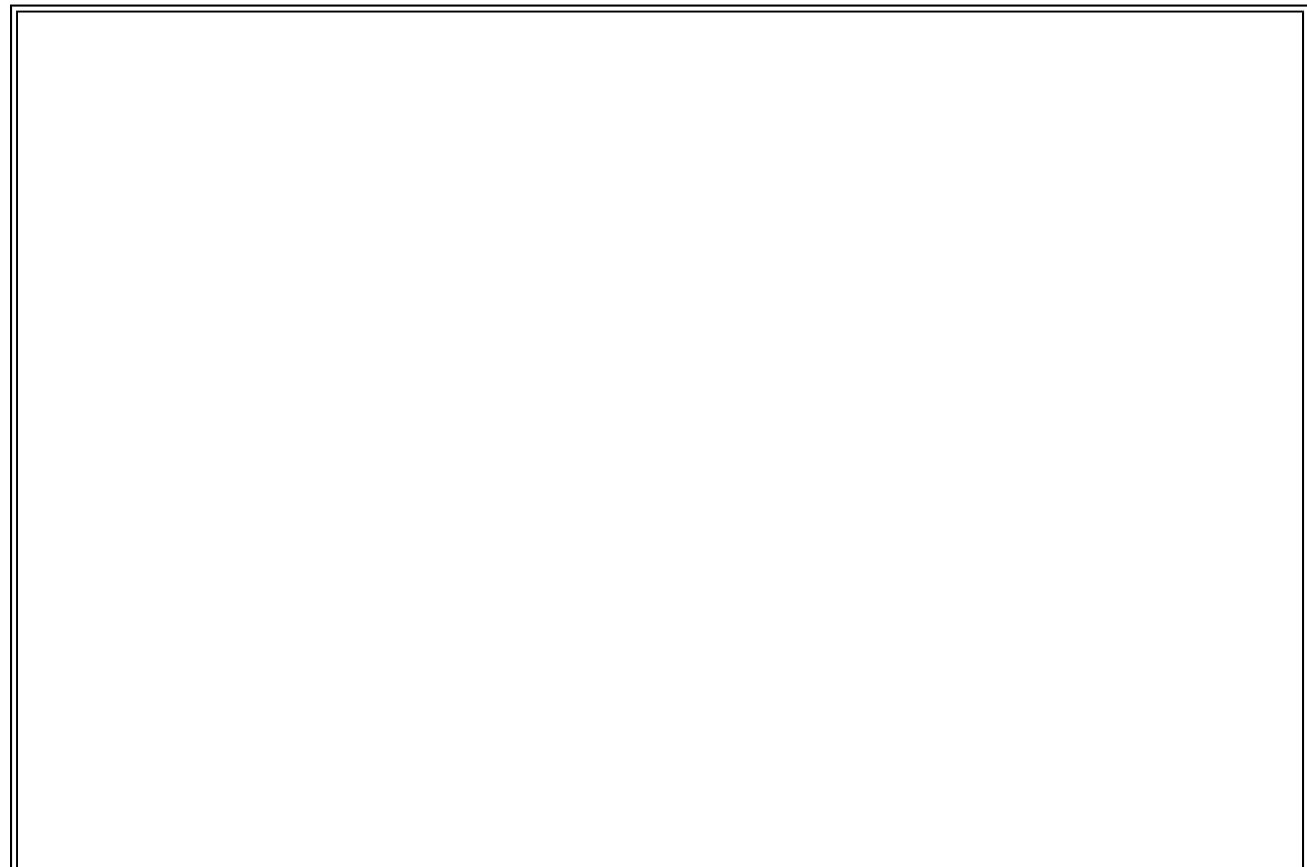



[Close Window](#)

Structure Information

[Close Window](#)

General Description

Parcel Number **29051900300100** (C20)
Structure Class **Commercial**
Structure Use **Storage Building**
Structure Type **Pulp Warehs and Stg Tank**
Year Built **1947**

Features

Roof Cover **BuiltUp**
Units **0**

Floor Area

Floor **1** Base SF **9,884** Sprinkler SF **9,884** Heated SF **9,884** Air Cond SF **0**

Garage(s) & Carport(s)

None

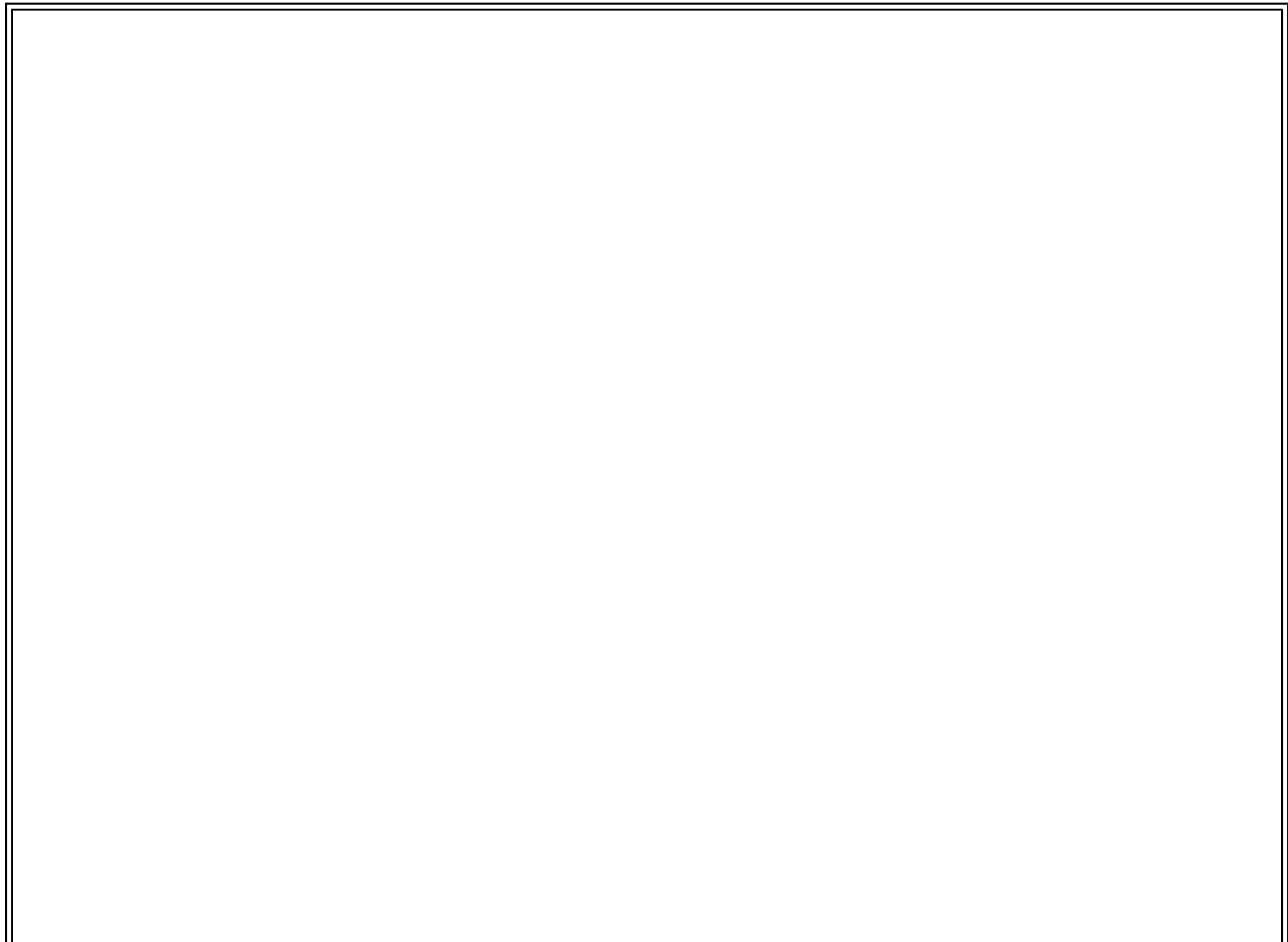



[Close Window](#)

Structure Information

[Close Window](#)

General Description

Parcel Number **29051900300100** (C22)

Structure Class **Commercial**

Structure Use **Industrial Office**

Structure Type **Control House**

Year Built **1970**

Features

Roof Cover **BuiltUp**

Units **0**

Floor Area

Floor **1** Base SF **144** Sprinkler SF **0** Heated SF **144** Air Cond SF **0**

Garage(s) & Carport(s)

None

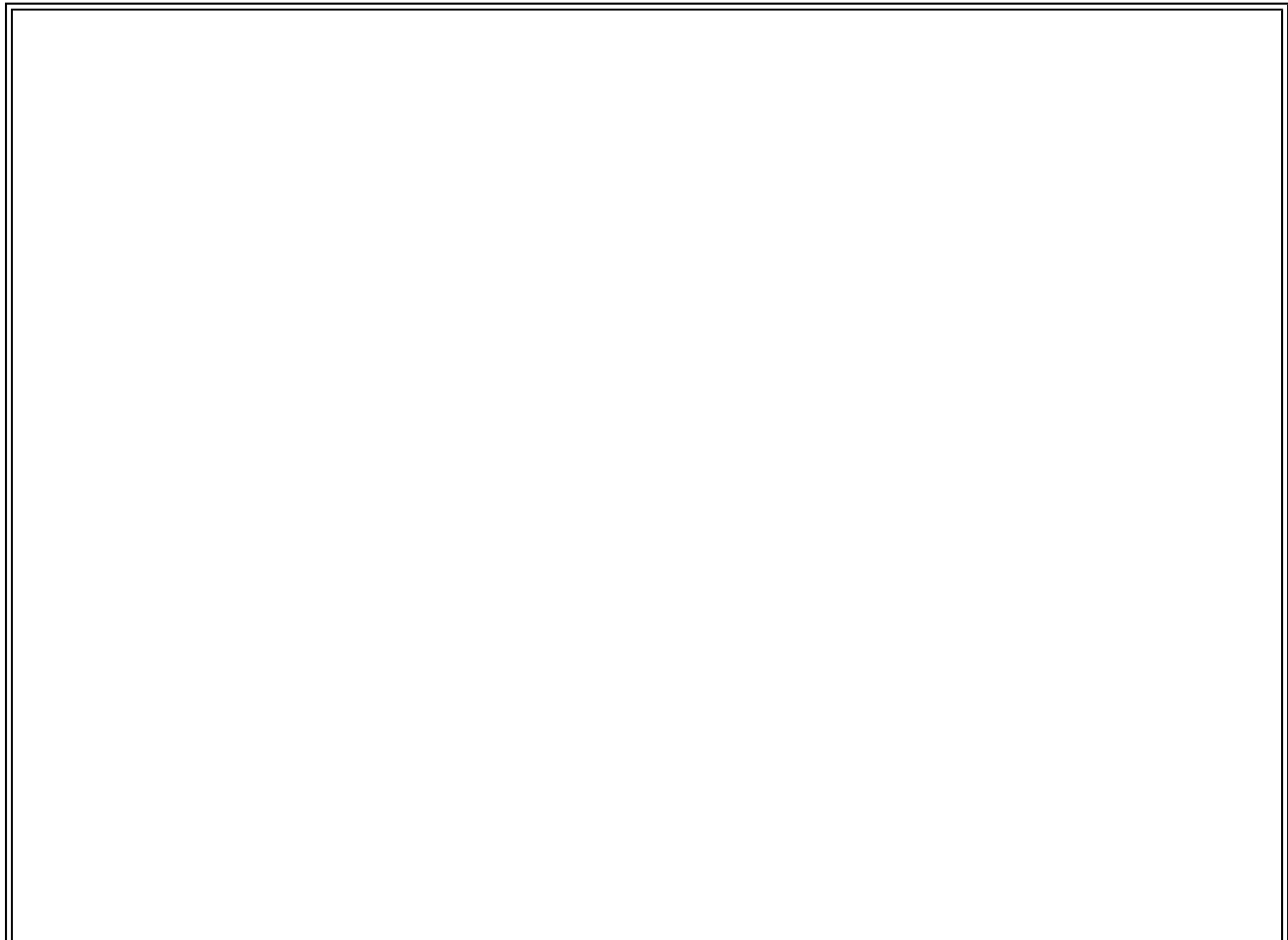





[Close Window](#)

Structure Information

[Close Window](#)

General Description

Parcel Number **29051900300100** (C24)
Structure Class **Commercial**
Structure Use **Manufacturing**
Structure Type **Stock Preparation and Tanks**
Year Built **1954**

Features

Roof Cover **BuiltUp**
Units **0**

Floor Area

| | | | | | | | | |
|---------|---------|--------|--------------|--------|-----------|--------|-------------|---|
| Floor 1 | Base SF | 10,656 | Sprinkler SF | 10,656 | Heated SF | 10,656 | Air Cond SF | 0 |
| Floor 2 | Base SF | 10,656 | Sprinkler SF | 10,656 | Heated SF | 10,656 | Air Cond SF | 0 |
| Floor 3 | Base SF | 10,656 | Sprinkler SF | 8,064 | Heated SF | 10,656 | Air Cond SF | 0 |
| Floor 4 | Base SF | 1,633 | Sprinkler SF | 1,633 | Heated SF | 1,633 | Air Cond SF | 0 |

Garage(s) & Carport(s)

None

Photo not yet available

[Close Window](#)

Structure Information

[Close Window](#)

General Description

Parcel Number **29051900300100** (C25)
Structure Class **Commercial**
Structure Use **Manufacturing**
Structure Type **Maintenance, Cafeteria, Office**
Year Built **1954**

Features

Roof Cover **BuiltUp**
Units **0**

Floor Area

Floor **1** Base SF **19,424** Sprinkler SF **13,890** Heated SF **19,424** Air Cond SF **0**
Floor **2** Base SF **5,248** Sprinkler SF **0** Heated SF **5,248** Air Cond SF **0**
Floor **3** Base SF **13,560** Sprinkler SF **13,560** Heated SF **13,560** Air Cond SF **0**

Garage(s) & Carport(s)

Steel Utility SF **1440**

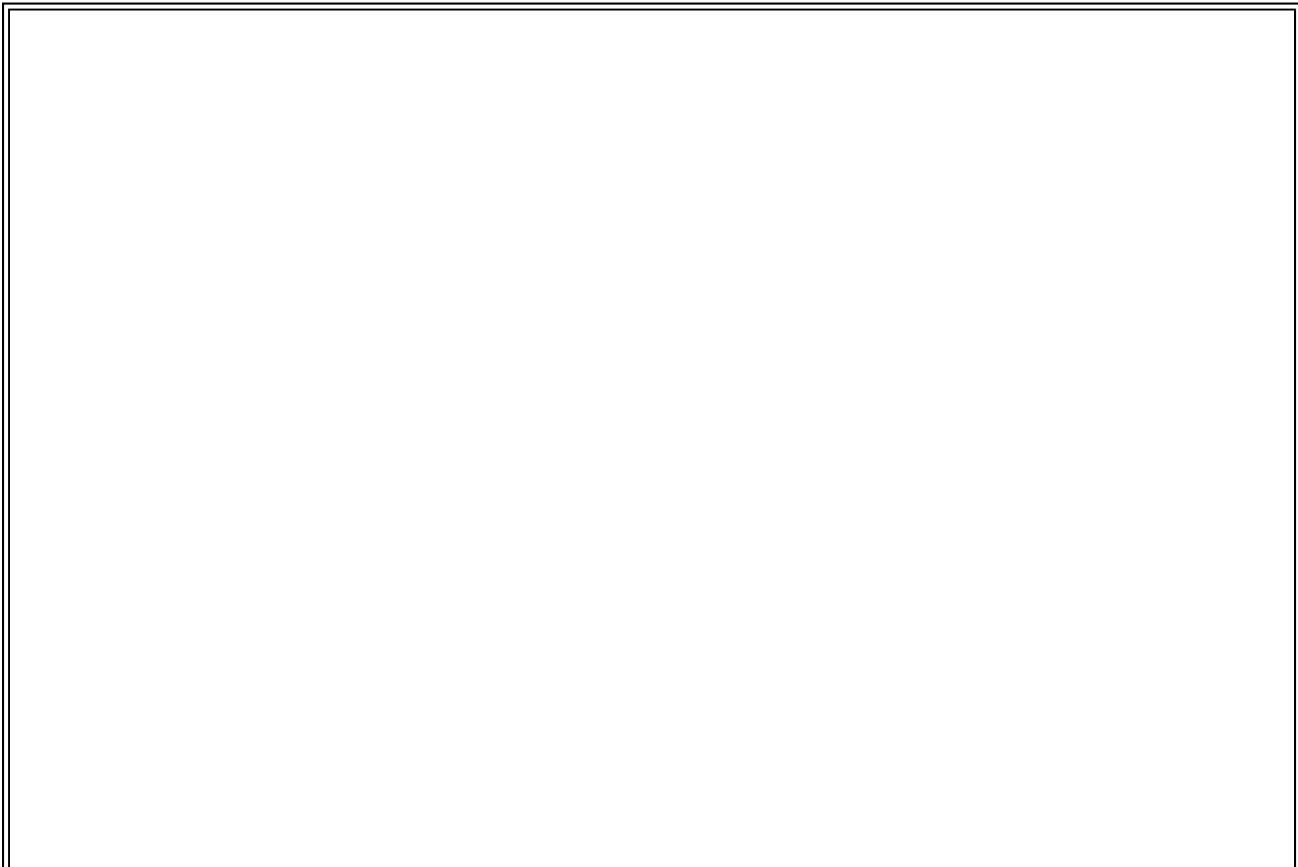







[Close Window](#)

Structure Information

[Close Window](#)

General Description

Parcel Number **29051900300100** (C26)

Structure Class **Commercial**

Structure Use **Manufacturing**

Structure Type **Chipper Screen Bld**

Year Built **1936**

Features

Roof Cover **BuiltUp**

Units **0**

Floor Area

Floor **1** Base SF **8,388** Sprinkler SF **8,388** Heated SF **8,388** Air Cond SF **0**

Garage(s) & Carport(s)

None

Photo not yet available

[Close Window](#)

Structure Information

[Close Window](#)

General Description

Parcel Number **29051900300100** (C27)

Structure Class **Commercial**

Structure Use **General Office**

Structure Type **Pulp Wood Scale Office**

Year Built **1936**

Features

Roof Cover **BuiltUp**

Units **0**

Floor Area

Floor **1** Base SF **120** Sprinkler SF **0** Heated SF **120** Air Cond SF **0**

Garage(s) & Carport(s)

None

Photo not yet available

[Close Window](#)

Structure Information

[Close Window](#)

General Description

Parcel Number **29051900300100** (C28)

Structure Class **Commercial**

Structure Use **Shop Building**

Structure Type **Chip Bins**

Year Built **1954**

Features

Roof Cover **BuiltUp**

Units **0**

Floor Area

Floor **1** Base SF **2,448** Sprinkler SF **2,352** Heated SF **2,448** Air Cond SF **0**

Garage(s) & Carport(s)

None

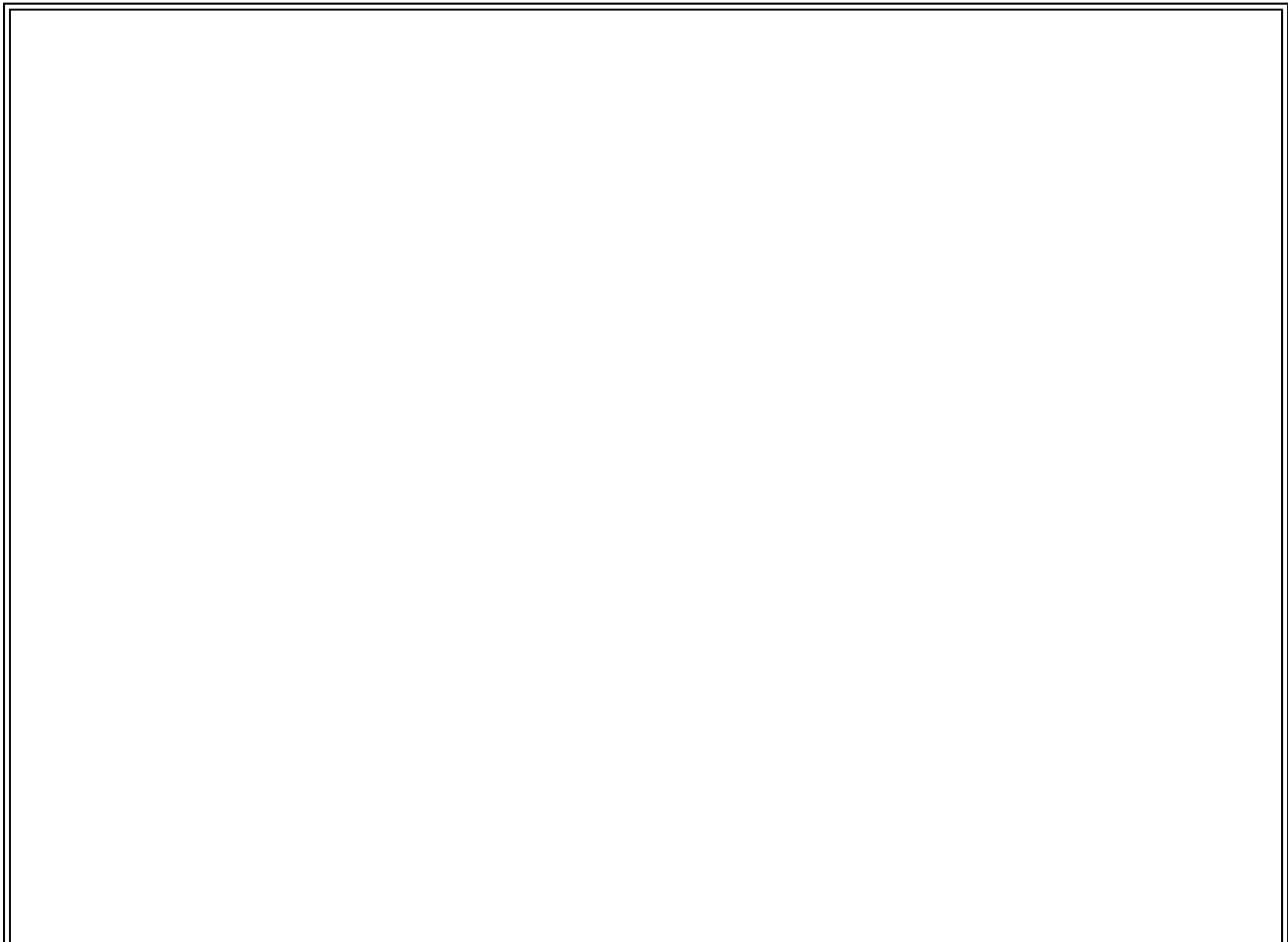



[Close Window](#)

Structure Information

[Close Window](#)

General Description

Parcel Number **29051900300100** (C29)
Structure Class **Commercial**
Structure Use **Storage Building**
Structure Type **Equip Bld; R/R Car Dump**
Year Built **1969**

Features

Roof Cover **BuiltUp**
Units **0**

Floor Area

Floor **1** Base SF **480** Sprinkler SF **0** Heated SF **480** Air Cond SF **0**

Garage(s) & Carport(s)

Steel Utility SF **2100**

Photo not yet available

[Close Window](#)

Structure Information

[Close Window](#)

General Description

Parcel Number **29051900300100** (C31)

Structure Class **Commercial**

Structure Use **Storage Building**

Structure Type **Crane House**

Year Built **1951**

Features

Roof Cover **BuiltUp**

Units **0**

Floor Area

Floor **1** Base SF **256** Sprinkler SF **0** Heated SF **256** Air Cond SF **0**

Floor **2** Base SF **96** Sprinkler SF **0** Heated SF **96** Air Cond SF **0**

Floor **3** Base SF **36** Sprinkler SF **0** Heated SF **36** Air Cond SF **0**

Garage(s) & Carport(s)

None

Photo not yet available

[Close Window](#)

Structure Information

[Close Window](#)

General Description

Parcel Number **29051900300100** (C32)

Structure Class **Commercial**

Structure Use **Manufacturing**

Structure Type **Pulp Stg**

Year Built **1936**

Features

Roof Cover **BuiltUp**

Units **0**

Floor Area

Floor **1** Base SF **86,810** Sprinkler SF **86,810** Heated SF **86,810** Air Cond SF **0**

Floor **2** Base SF **13,191** Sprinkler SF **13,191** Heated SF **13,191** Air Cond SF **0**

Garage(s) & Carport(s)

Steel Utility SF **15437**

Steel Utility 2 SF **720**

Photo not yet available

[Close Window](#)

Structure Information

[Close Window](#)

General Description

Parcel Number **29051900300100** (C33)
Structure Class **Commercial**
Structure Use **Warehouse**
Structure Type **Pattern Stg./ Moter pool/ shed**
Year Built **1936**

Features

Roof Cover **BuiltUp**
Units **0**

Floor Area

Floor **1** Base SF **11,100** Sprinkler SF **11,100** Heated SF **11,100** Air Cond SF **0**
Floor **M1** Base SF **2,695** Sprinkler SF **0** Heated SF **2,695** Air Cond SF **0**

Garage(s) & Carport(s)

Steel Utility SF **1696**

Photo not yet available

[Close Window](#)

Structure Information

[Close Window](#)

General Description

Parcel Number **29051900300100** (C35)

Structure Class **Commercial**

Structure Use **Manufacturing**

Structure Type **Boiler Hse, Stack**

Year Built **1936**

Features

Roof Cover **BuiltUp**

Units **0**

Floor Area

Floor **1** Base SF **25,214** Sprinkler SF **0** Heated SF **25,214** Air Cond SF **0**

Floor **2** Base SF **23,969** Sprinkler SF **0** Heated SF **23,969** Air Cond SF **0**

Garage(s) & Carport(s)

None

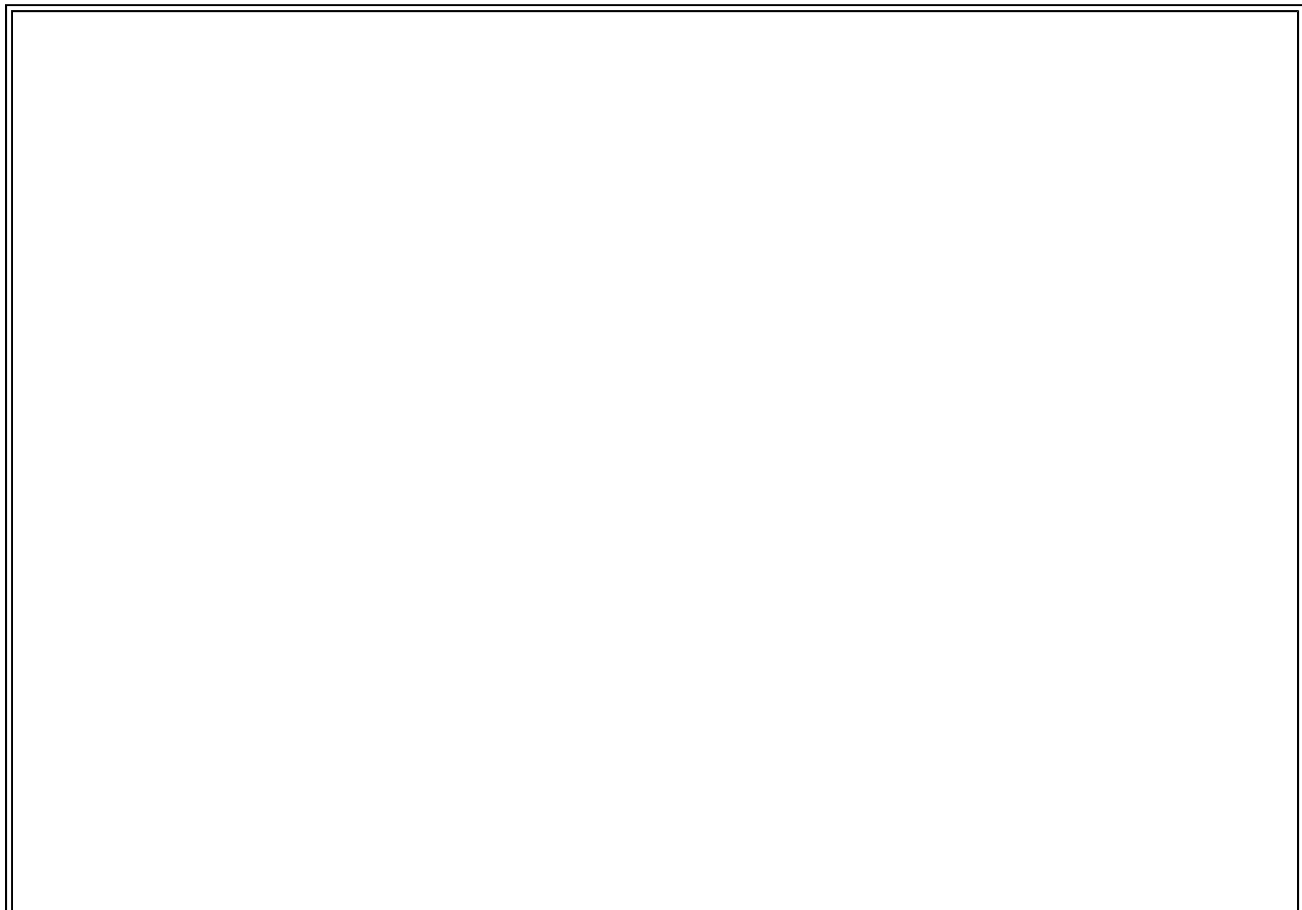







[Close Window](#)

Structure Information

[Close Window](#)

General Description

Parcel Number **29051900300100** (C36)

Structure Class **Commercial**

Structure Use **Warehouse**

Structure Type **Paint Shop**

Year Built **1955**

Features

Roof Cover **BuiltUp**

Units **0**

Floor Area

Floor **1** Base SF **540** Sprinkler SF **540** Heated SF **540** Air Cond SF **0**

Garage(s) & Carport(s)

None

Photo not yet available

[Close Window](#)

Structure Information

[Close Window](#)

General Description

Parcel Number **29051900300100** (C38)
Structure Class **Commercial**
Structure Use **Manufacturing**
Structure Type **CHIP CONVEYOR BRIDGE**
Year Built **1930**

Features

Roof Cover **BuiltUp**
Units **0**

Floor Area

Floor **1** Base SF **4,272** Sprinkler SF **4,272** Heated SF **4,272** Air Cond SF **0**

Garage(s) & Carport(s)

None

Photo not yet available

[Close Window](#)

Structure Information

[Close Window](#)

General Description

Parcel Number **29051900300100** (C39)
Structure Class **Commercial**
Structure Use **Service (Repair) Garage**
Structure Type **Forklift Recharge Building**
Year Built **1998**

Features

Roof Cover **BuiltUp**
Units **0**

Floor Area

Floor **1** Base SF **1,960** Sprinkler SF **1,960** Heated SF **1,960** Air Cond SF **0**

Garage(s) & Carport(s)

Steel Utility SF **672**
Steel Utility 2 SF **1250**

Photo not yet available

[Close Window](#)

Structure Information

[Close Window](#)

General Description

Parcel Number **29051900300100** (C43)

Structure Class **Commercial**

Structure Use **Manufacturing**

Structure Type **Riggers Storage Building**

Year Built **1930**

Features

Roof Cover **BuiltUp**

Units **0**

Floor Area

Floor **1** Base SF **960** Sprinkler SF **0** Heated SF **960** Air Cond SF **0**

Floor **2** Base SF **960** Sprinkler SF **0** Heated SF **960** Air Cond SF **0**

Garage(s) & Carport(s)

None

Photo not yet available

[Close Window](#)

Structure Information

[Close Window](#)

General Description

Parcel Number **29051900300100** (C45)

Structure Class **Commercial**

Structure Use **General Office**

Structure Type **Security Gate Houses**

Year Built **1919**

Features

Roof Cover **BuiltUp**

Units **0**

Floor Area

Floor **1** Base SF **344** Sprinkler SF **0** Heated SF **344** Air Cond SF **0**

Garage(s) & Carport(s)

None

Photo not yet available

[Close Window](#)

Structure Information

[Close Window](#)

General Description

Parcel Number **29051900300100** (C46)

Structure Class **Commercial**

Structure Use **Warehouse**

Structure Type **Storage Warehouse**

Year Built **1972**

Features

Roof Cover **BuiltUp**

Units **0**

Floor Area

Floor **1** Base SF **9,600** Sprinkler SF **0** Heated SF **9,600** Air Cond SF **0**

Floor **M1** Base SF **1,200** Sprinkler SF **0** Heated SF **1,200** Air Cond SF **0**

Garage(s) & Carport(s)

None

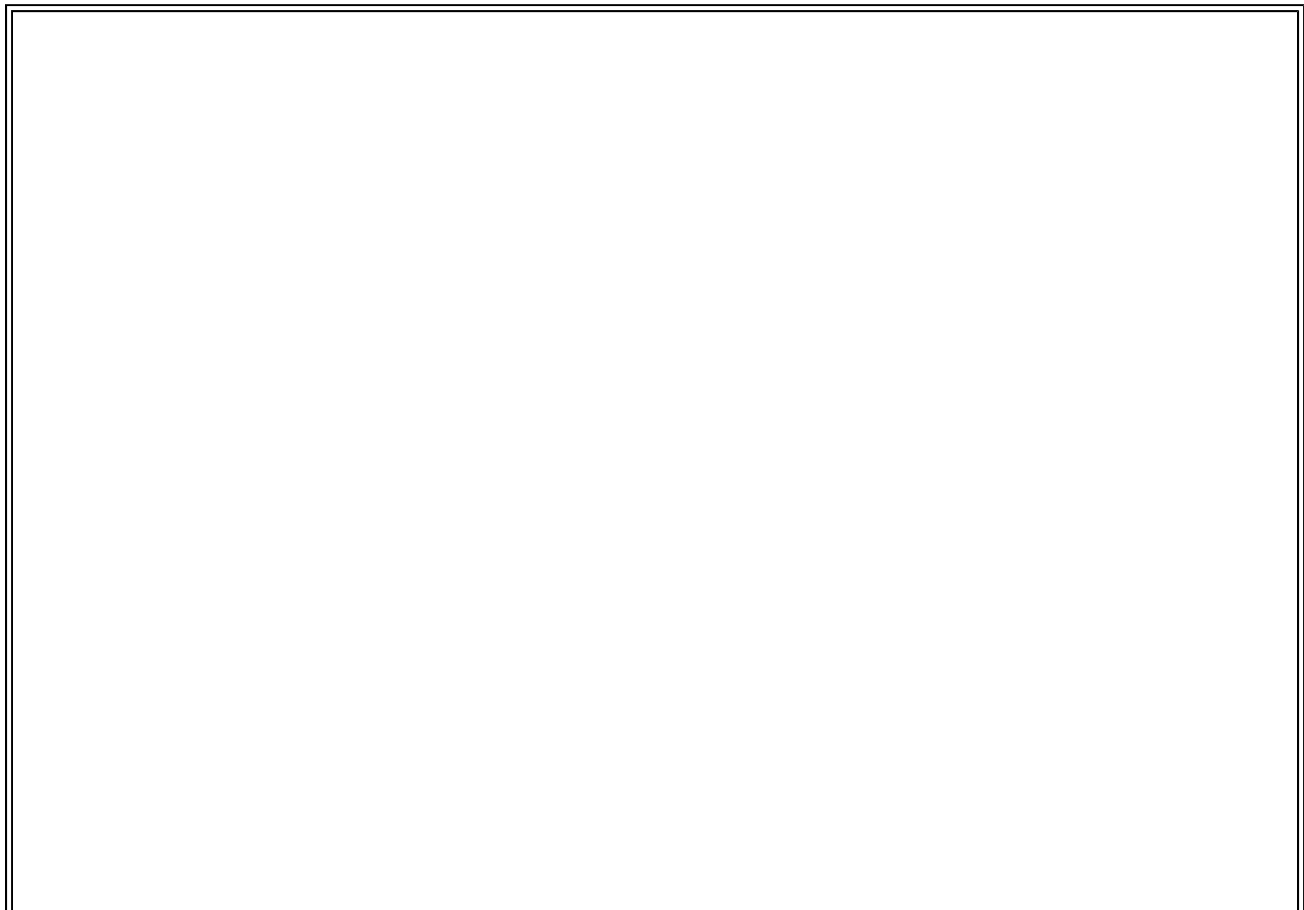



[Close Window](#)

Structure Information

[Close Window](#)

General Description

Parcel Number **29051900300100** (C47)
Structure Class **Commercial**
Structure Use **Manufacturing**
Structure Type **Washer Bld for Spent Sulfite L**
Year Built **1972**

Features

Roof Cover **BuiltUp**
Units **0**

Floor Area

Floor **1** Base SF **5,023** Sprinkler SF **0** Heated SF **5,023** Air Cond SF **0**

Garage(s) & Carport(s)

Steel Utility SF **1269**

Photo not yet available

[Close Window](#)

Structure Information

[Close Window](#)

General Description

Parcel Number **29051900300100** (C48)
Structure Class **Commercial**
Structure Use **Manufacturing**
Structure Type **Recovery Boiler Bld/Evap. Proc**
Year Built **1973**

Features

Roof Cover **BuiltUp**
Units **0**

Floor Area

Floor **1** Base SF **13,636** Sprinkler SF **0** Heated SF **13,636** Air Cond SF **0**

Garage(s) & Carport(s)

None

Photo not yet available

[Close Window](#)

Structure Information

[Close Window](#)

General Description

Parcel Number **29051900300100** (C49)
Structure Class **Commercial**
Structure Use **Manufacturing**
Structure Type **1974 Add /Paper Mach. Bld**
Year Built **1974**

Features

Roof Cover **BuiltUp**
Units **0**

Floor Area

Floor **1** Base SF **1,725** Sprinkler SF **0** Heated SF **1,725** Air Cond SF **0**
Floor **2** Base SF **1,725** Sprinkler SF **0** Heated SF **1,725** Air Cond SF **0**

Garage(s) & Carport(s)

None

Photo not yet available

[Close Window](#)

Structure Information

[Close Window](#)

General Description

Parcel Number **29051900300100** (C51)

Structure Class **Commercial**

Structure Use **Manufacturing**

Structure Type **Sludge Dewatering Bld.**

Year Built **1979**

Features

Roof Cover **BuiltUp**

Units **0**

Floor Area

Floor **1** Base SF **3,264** Sprinkler SF **0** Heated SF **3,264** Air Cond SF **0**

Floor **2** Base SF **3,264** Sprinkler SF **0** Heated SF **3,264** Air Cond SF **0**

Garage(s) & Carport(s)

Steel Utility SF **1239**

Photo not yet available

[Close Window](#)

Structure Information

[Close Window](#)

General Description

Parcel Number **29051900300100** (C52)
Structure Class **Commercial**
Structure Use **Manufacturing**
Structure Type **Vital Supply/Roll Stg./No.5 PM**
Year Built **1980**

Features

Roof Cover **BuiltUp**
Units **0**

Floor Area

Floor **1** Base SF **50,280** Sprinkler SF **24,648** Heated SF **50,280** Air Cond SF **25,632**
Floor **M1** Base SF **24,648** Sprinkler SF **0** Heated SF **24,648** Air Cond SF **25,632**

Garage(s) & Carport(s)

None

Photo not yet available

[Close Window](#)

Appendix G

Aerial Photographs



Everett Paper Mill

2600 Federal Ave
Everett, WA 98201

Inquiry Number: 2999973.5

February 28, 2011

The EDR Aerial Photo Decade Package



440 Wheelers Farms Road
Milford, CT 06461
800.352.0050
www.edrnet.com

EDR Aerial Photo Decade Package

Environmental Data Resources, Inc. (EDR) Aerial Photo Decade Package is a screening tool designed to assist environmental professionals in evaluating potential liability on a target property resulting from past activities. EDR's professional researchers provide digitally reproduced historical aerial photographs, and when available, provide one photo per decade.

When delivered electronically by EDR, the aerial photo images included with this report are for ONE TIME USE ONLY. Further reproduction of these aerial photo images is prohibited without permission from EDR. For more information contact your EDR Account Executive.

Thank you for your business.
Please contact EDR at 1-800-352-0050
with any questions or comments.

Disclaimer - Copyright and Trademark Notice

This Report contains certain information obtained from a variety of public and other sources reasonably available to Environmental Data Resources, Inc. It cannot be concluded from this Report that coverage information for the target and surrounding properties does not exist from other sources. **NO WARRANTY EXPRESSED OR IMPLIED, IS MADE WHATSOEVER IN CONNECTION WITH THIS REPORT. ENVIRONMENTAL DATA RESOURCES, INC. SPECIFICALLY DISCLAIMS THE MAKING OF ANY SUCH WARRANTIES, INCLUDING WITHOUT LIMITATION, MERCHANTABILITY OR FITNESS FOR A PARTICULAR USE OR PURPOSE. ALL RISK IS ASSUMED BY THE USER. IN NO EVENT SHALL ENVIRONMENTAL DATA RESOURCES, INC. BE LIABLE TO ANYONE, WHETHER ARISING OUT OF ERRORS OR OMISSIONS, NEGLIGENCE, ACCIDENT OR ANY OTHER CAUSE, FOR ANY LOSS OF DAMAGE, INCLUDING, WITHOUT LIMITATION, SPECIAL, INCIDENTAL, CONSEQUENTIAL, OR EXEMPLARY DAMAGES. ANY LIABILITY ON THE PART OF ENVIRONMENTAL DATA RESOURCES, INC. IS STRICTLY LIMITED TO A REFUND OF THE AMOUNT PAID FOR THIS REPORT.** Purchaser accepts this Report AS IS. Any analyses, estimates, ratings, environmental risk levels or risk codes provided in this Report are provided for illustrative purposes only, and are not intended to provide, nor should they be interpreted as providing any facts regarding, or prediction or forecast of, any environmental risk for any property. Only a Phase I Environmental Site Assessment performed by an environmental professional can provide information regarding the environmental risk for any property. Additionally, the information provided in this Report is not to be construed as legal advice.

Copyright 2011 by Environmental Data Resources, Inc. All rights reserved. Reproduction in any media or format, in whole or in part, of any report or map of Environmental Data Resources, Inc., or its affiliates, is prohibited without prior written permission.

EDR and its logos (including Sanborn and Sanborn Map) are trademarks of Environmental Data Resources, Inc. or its affiliates. All other trademarks used herein are the property of their respective owners.

Date EDR Searched Historical Sources:

Aerial Photography February 28, 2011

Target Property:

2600 Federal Ave

Everett, WA 98201

| <u>Year</u> | <u>Scale</u> | <u>Details</u> | <u>Source</u> |
|-------------|------------------------------------|---|---------------|
| 1941 | Aerial Photograph. Scale: 1"=750' | Panel #: 47122-H2, Everett, WA;/Flight Date: June 11, 1941 | EDR |
| 1952 | Aerial Photograph. Scale: 1"=500' | Panel #: 47122-H2, Everett, WA;/Flight Date: July 02, 1952 | EDR |
| 1956 | Aerial Photograph. Scale: 1"=1000' | Panel #: 47122-H2, Everett, WA;/Flight Date: April 09, 1956 | EDR |
| 1968 | Aerial Photograph. Scale: 1"=750' | Panel #: 47122-H2, Everett, WA;/Flight Date: September 02, 1968 | EDR |
| 1971 | Aerial Photograph. Scale: 1"=1000' | Panel #: 47122-H2, Everett, WA;/Flight Date: September 18, 1971 | EDR |
| 1981 | Aerial Photograph. Scale: 1"=1000' | Panel #: 47122-H2, Everett, WA;/Flight Date: July 26, 1981 | EDR |
| 1990 | Aerial Photograph. Scale: 1"=750' | Panel #: 47122-H2, Everett, WA;/Flight Date: July 10, 1990 | EDR |
| 2006 | Aerial Photograph. Scale: 1"=604' | Panel #: 47122-H2, Everett, WA;/Flight Date: January 01, 2006 | EDR |



INQUIRY #: 2999973.5

YEAR: 1941

— = 750'



ESRI Environmental Data Resources Inc.



INQUIRY #: 2999973.5

YEAR: 1952

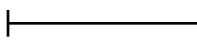
 = 500'



ESRI Environmental Data Resources Inc.



INQUIRY #: 2999973.5

YEAR: 1956

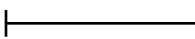
 = 1000'





INQUIRY #: 2999973.5

YEAR: 1968

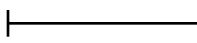
 = 750'



 EDR® Environmental Data Resources Inc.



INQUIRY #: 2999973.5

YEAR: 1971

| = 1000'





INQUIRY #: 2999973.5

YEAR: 1981

| = 1000'





INQUIRY #: 2999973.5

YEAR: 1990

| = 750'



EDR Environmental Data Resources Inc.



INQUIRY #: 2999973.5

YEAR: 2006

| = 604'



Appendix H

EDR Sanborn Map Report



Everett Paper Mill

2600 Federal Ave
Everett, WA 98201

Inquiry Number: 2999973.3

February 25, 2011

Certified Sanborn® Map Report

Certified Sanborn® Map Report

2/25/11

Site Name:

Everett Paper Mill
2600 Federal Ave
Everett, WA 98201

Client Name:

AECOM
558 N. Main Street
Oshkosh, WI 54901

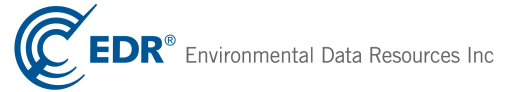

EDR Inquiry # 2999973.3

Contact: Andrew Mott

The complete Sanborn Library collection has been searched by EDR, and fire insurance maps covering the target property location provided by AECOM were identified for the years listed below. The certified Sanborn Library search results in this report can be authenticated by visiting www.edrnet.com/sanborn and entering the certification number. Only Environmental Data Resources Inc. (EDR) is authorized to grant rights for commercial reproduction of maps by Sanborn Library LLC, the copyright holder for the collection.

Certified Sanborn Results:

Site Name: Everett Paper Mill
Address: 2600 Federal Ave
City, State, Zip: Everett, WA 98201
Cross Street:
P.O. # NA
Project: NA
Certification # DC47-4708-A72E



Sanborn® Library search results
Certification # DC47-4708-A72E

Maps Provided:

1968
1957
1950

The Sanborn Library includes more than 1.2 million Sanborn fire insurance maps, which track historical property usage in approximately 12,000 American cities and towns. Collections searched:

- Library of Congress
- University Publications of America
- EDR Private Collection

The Sanborn Library LLC Since 1866™

Limited Permission To Make Copies

AECOM (the client) is permitted to make up to THREE photocopies of this Sanborn Map transmittal and each fire insurance map accompanying this report solely for the limited use of its customer. No one other than the client is authorized to make copies. Upon request made directly to an EDR Account Executive, the client may be permitted to make a limited number of additional photocopies. This permission is conditioned upon compliance by the client, its customer and their agents with EDR's copyright policy; a copy of which is available upon request.

Disclaimer - Copyright and Trademark notice

This Report contains certain information obtained from a variety of public and other sources reasonably available to Environmental Data Resources, Inc. It cannot be concluded from this Report that coverage information for the target and surrounding properties does not exist from other sources. NO WARRANTY EXPRESSED OR IMPLIED, IS MADE WHATSOEVER IN CONNECTION WITH THIS REPORT. ENVIRONMENTAL DATA RESOURCES, INC. SPECIFICALLY DISCLAIMS THE MAKING OF ANY SUCH WARRANTIES, INCLUDING WITHOUT LIMITATION, MERCHANTABILITY OR FITNESS FOR A PARTICULAR USE OR PURPOSE. ALL RISK IS ASSUMED BY THE USER. IN NO EVENT SHALL ENVIRONMENTAL DATA RESOURCES, INC. BE LIABLE TO ANYONE, WHETHER ARISING OUT OF ERRORS OR OMISSIONS, NEGLIGENCE, ACCIDENT OR ANY OTHER CAUSE, FOR ANY LOSS OF DAMAGE, INCLUDING, WITHOUT LIMITATION, SPECIAL, INCIDENTAL CONSEQUENTIAL, OR EXEMPLARY DAMAGES. ANY LIABILITY ON THE PART OF ENVIRONMENTAL DATA RESOURCES, INC. IS STRICTLY LIMITED TO A REFUND OF THE AMOUNT PAID FOR THIS REPORT. Purchaser accepts this Report "AS IS". Any analyses, estimates, ratings, environmental risk levels or risk codes provided in this Report are provided for illustrative purposes only, and are not intended to provide, nor should they be interpreted as providing any facts regarding, or prediction or forecast of, any environmental risk for any property. Only a Phase I Environmental Site Assessment performed by an environmental professional can provide information regarding the environmental risk for any property. Additionally, the information provided in this Report is not to be construed as legal advice.

Copyright 2011 by Environmental Data Resources, Inc. All rights reserved. Reproduction in any media or format, in whole or in part, of any report or map of Environmental Data Resources, Inc., or its affiliates, is prohibited without prior written permission.

EDR and its logos (including Sanborn and Sanborn Map) are trademarks of Environmental Data Resources, Inc. or its affiliates. All other trademarks used herein are the property of their respective owners.

Sanborn Sheet Thumbnails

This Certified Sanborn Map Report is based upon the following Sanborn Fire Insurance map sheets.



1968 Source Sheets

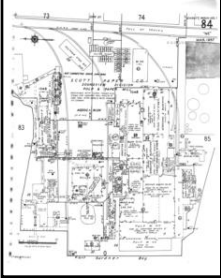

Volume 1, Sheet 73



Volume 1, Sheet 74

1957 Source Sheets

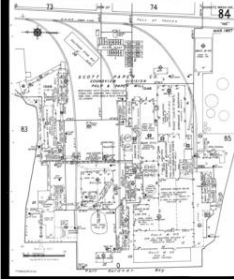

Volume 1, Sheet 84



Volume 1, Sheet 85

1950 Source Sheets

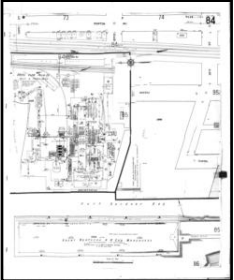

Volume 1, Sheet 84

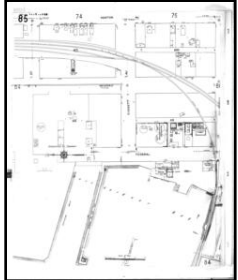

Volume 1, Sheet 85

1968 Certified Sanborn Map

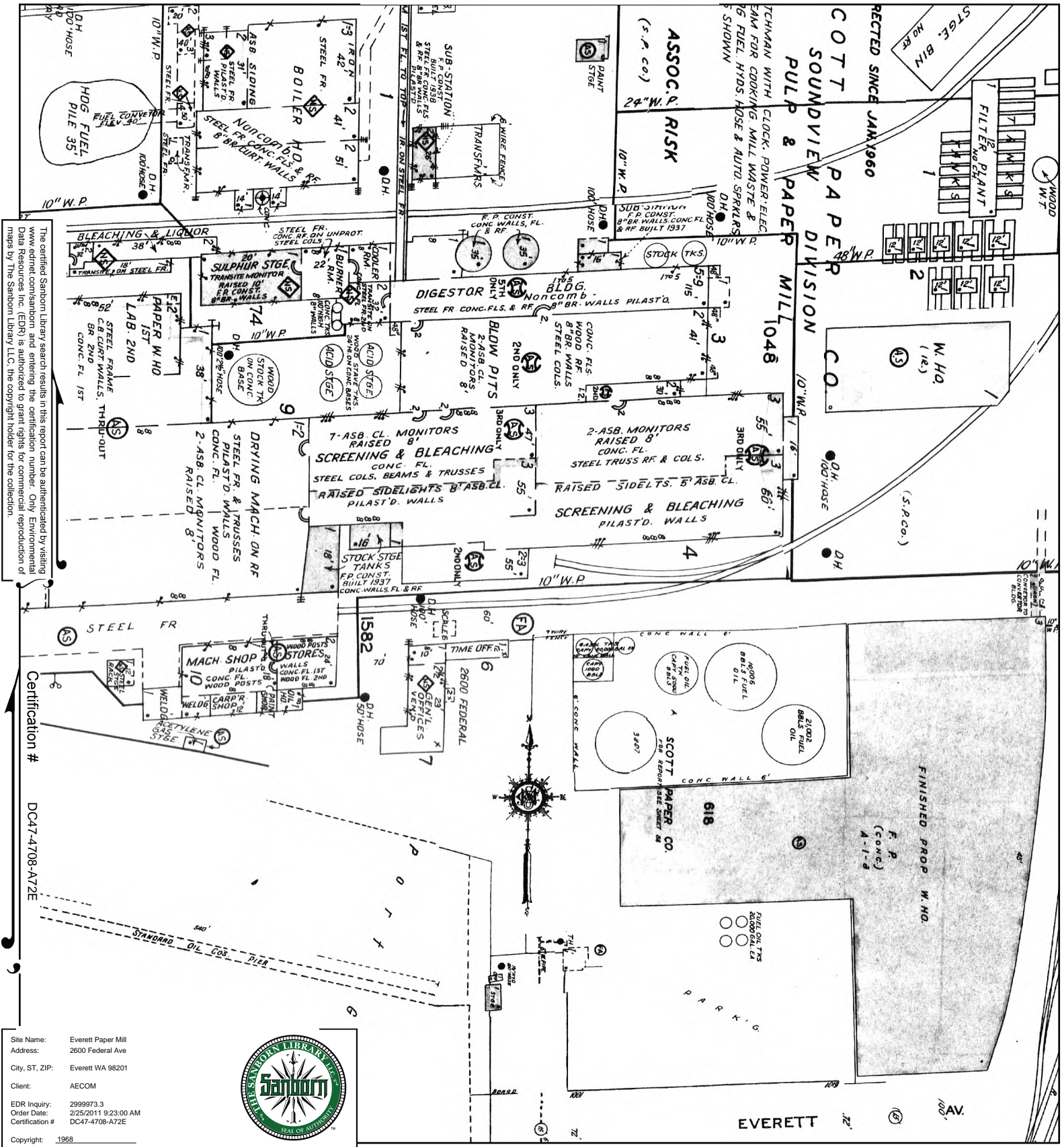

The certified Sanborn Library search results in this report can be authenticated by visiting www.edrnet.com/sanborn and entering the certification number. Only Environmental Data Resources Inc. (EDR) is authorized to grant rights for commercial reproduction of maps by The Sanborn Library LLC, the copyright holder for the collection.

Certification # DC47-4708-A72E

Site Name: Everett Paper Mill
 Address: 2600 Federal Ave
 City, ST, ZIP: Everett WA 98201
 Client: AECOM
 EDR Inquiry: 2999973.3
 Order Date: 2/25/2011 9:23:00 AM
 Certification #: DC47-4708-A72E
 Copyright: 1968



This Certified Sanborn Map combines the following sheets. Outlined areas indicate map sheets within the collection.

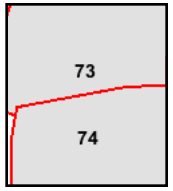
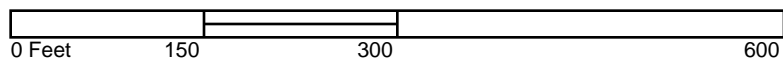

Volume 1, Sheet 73
 Volume 1, Sheet 74



1957 Certified Sanborn Map

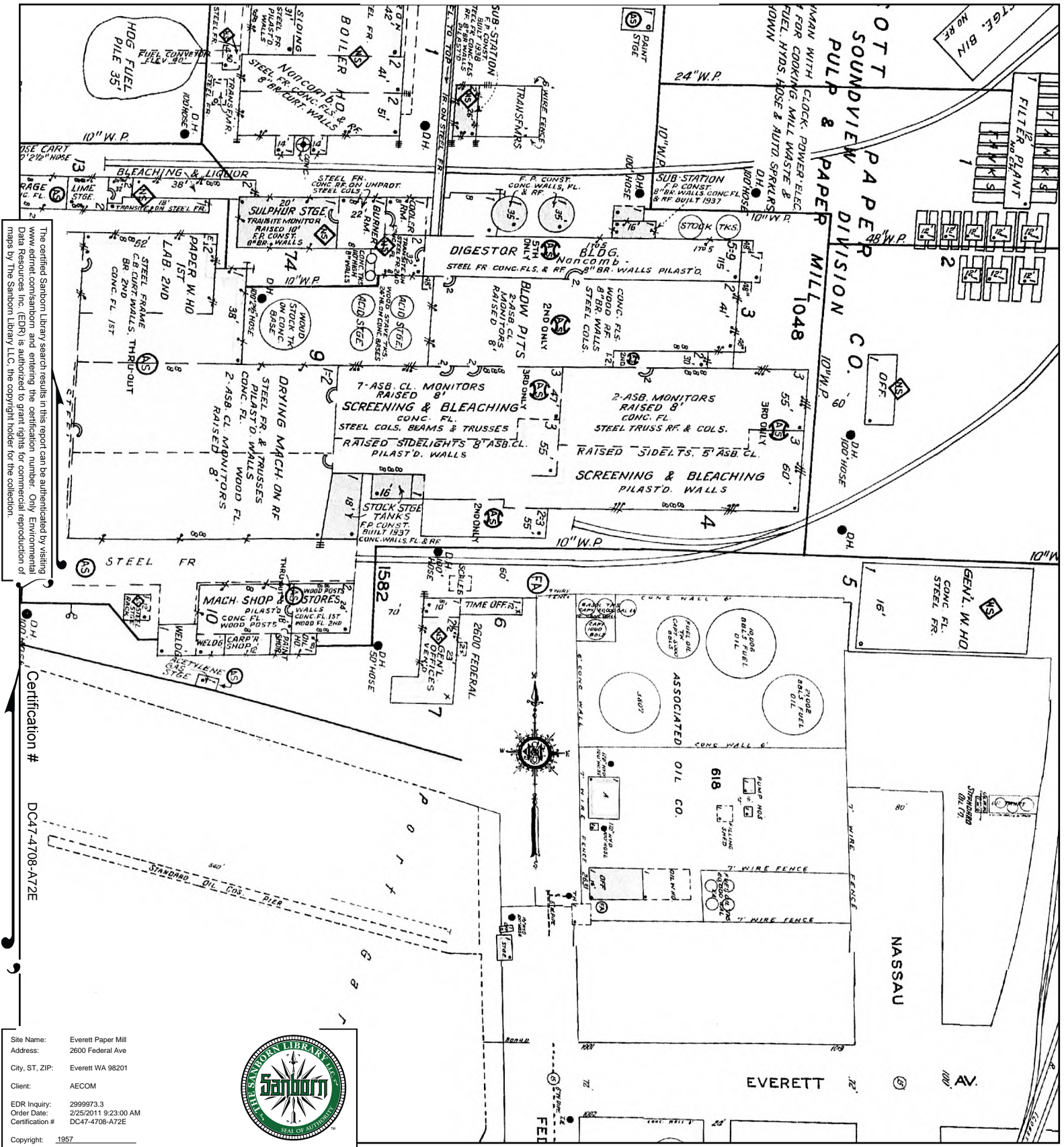

The certified Sanborn Map search results in this report can be authenticated by visiting www.edr.com/sanborn and entering the certification number. Only Environmental Data Resources Inc. (EDR) is authorized to grant rights for commercial reproduction of maps by The Sanborn Library LLC, the copyright holder for the collection.

Certification # DC47-4708-A72E

Site Name: Everett Paper Mill
 Address: 2600 Federal Ave
 City, ST, ZIP: Everett WA 98201
 Client: AECOM
 EDR Inquiry: 2999973.3
 Order Date: 2/25/2011 9:23:00 AM
 Certification #: DC47-4708-A72E
 Copyright: 1957



This Certified Sanborn Map combines the following sheets. Outlined areas indicate map sheets within the collection.

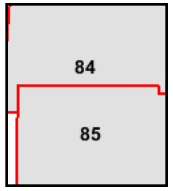
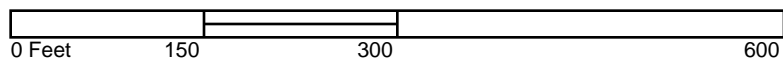

Volume 1, Sheet 84
 Volume 1, Sheet 85



1950 Certified Sanborn Map

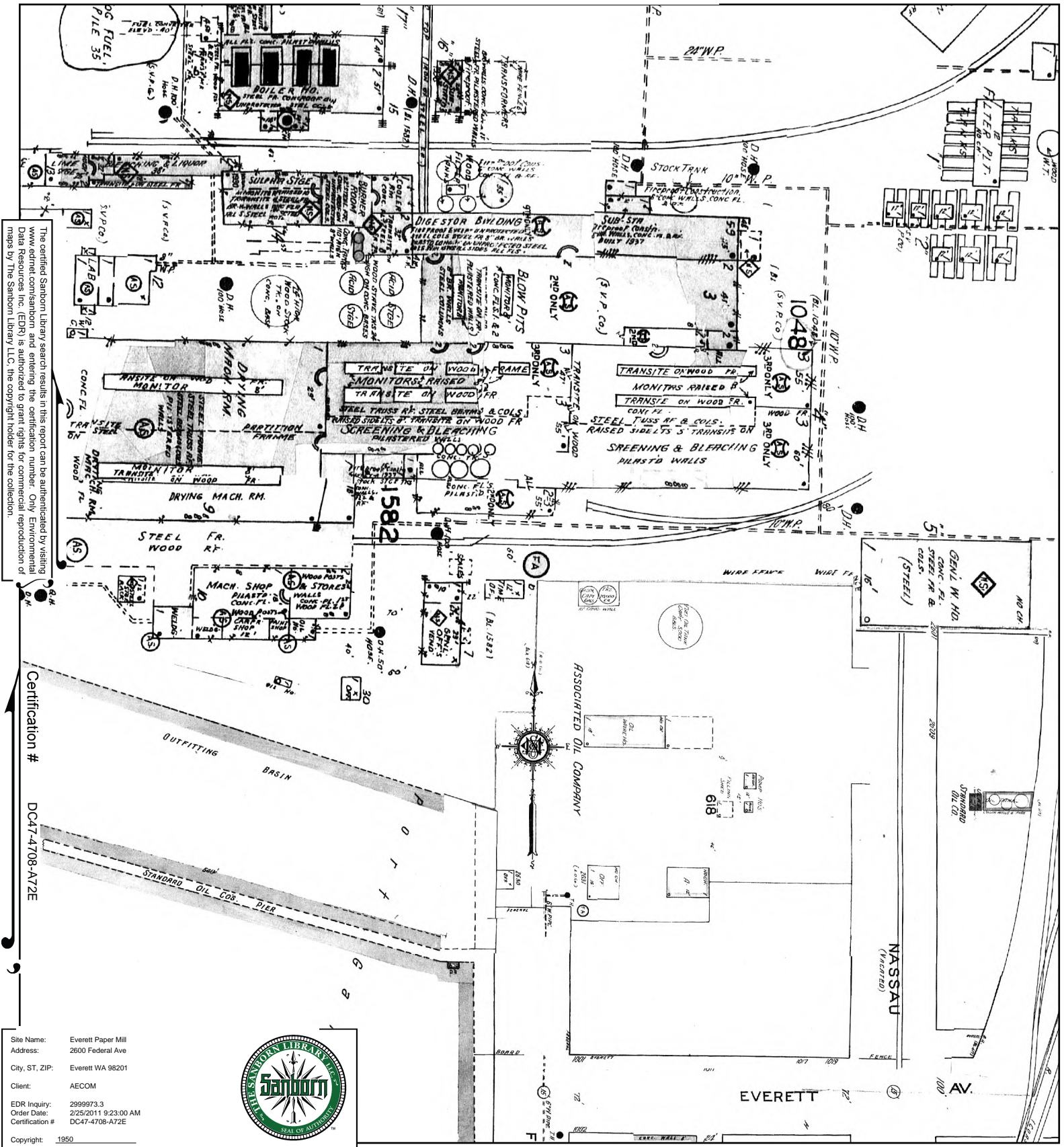

The certified Sanborn Library search results in this report can be authenticated by visiting www.edrnet.com/sanborn and entering the certification number. Only Environmental Data Resources Inc. (EDR) is authorized to grant rights for commercial reproduction of maps by The Sanborn Library LLC, the copyright holder for the collection.

Certification # DC47-4708-A72E

Site Name: Everett Paper Mill
 Address: 2600 Federal Ave
 City, ST, ZIP: Everett WA 98201
 Client: AECOM
 EDR Inquiry: 2999973.3
 Order Date: 2/25/2011 9:23:00 AM
 Certification # DC47-4708-A72E



This Certified Sanborn Map combines the following sheets. Outlined areas indicate map sheets within the collection.

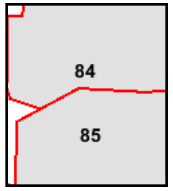
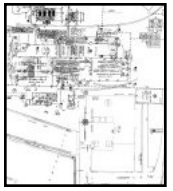
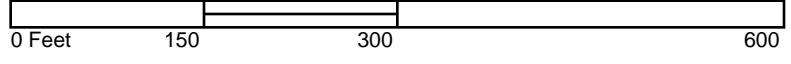

Volume 1, Sheet 84
 Volume 1, Sheet 85



Appendix I

**EDR Historic
Topographic Map
Report**



Everett Paper Mill

2600 Federal Ave
Everett, WA 98201

Inquiry Number: 2999973.4

February 28, 2011

EDR Historical Topographic Map Report

EDR Historical Topographic Map Report

Environmental Data Resources, Inc.s (EDR) Historical Topographic Map Report is designed to assist professionals in evaluating potential liability on a target property resulting from past activities. EDRs Historical Topographic Map Report includes a search of a collection of public and private color historical topographic maps, dating back to the early 1900s.

Thank you for your business.
Please contact EDR at 1-800-352-0050
with any questions or comments.

Disclaimer - Copyright and Trademark Notice

This Report contains certain information obtained from a variety of public and other sources reasonably available to Environmental Data Resources, Inc. It cannot be concluded from this Report that coverage information for the target and surrounding properties does not exist from other sources. **NO WARRANTY EXPRESSED OR IMPLIED, IS MADE WHATSOEVER IN CONNECTION WITH THIS REPORT. ENVIRONMENTAL DATA RESOURCES, INC. SPECIFICALLY DISCLAIMS THE MAKING OF ANY SUCH WARRANTIES, INCLUDING WITHOUT LIMITATION, MERCHANTABILITY OR FITNESS FOR A PARTICULAR USE OR PURPOSE. ALL RISK IS ASSUMED BY THE USER. IN NO EVENT SHALL ENVIRONMENTAL DATA RESOURCES, INC. BE LIABLE TO ANYONE, WHETHER ARISING OUT OF ERRORS OR OMISSIONS, NEGLIGENCE, ACCIDENT OR ANY OTHER CAUSE, FOR ANY LOSS OF DAMAGE, INCLUDING, WITHOUT LIMITATION, SPECIAL, INCIDENTAL, CONSEQUENTIAL, OR EXEMPLARY DAMAGES. ANY LIABILITY ON THE PART OF ENVIRONMENTAL DATA RESOURCES, INC. IS STRICTLY LIMITED TO A REFUND OF THE AMOUNT PAID FOR THIS REPORT.** Purchaser accepts this Report AS IS. Any analyses, estimates, ratings, environmental risk levels or risk codes provided in this Report are provided for illustrative purposes only, and are not intended to provide, nor should they be interpreted as providing any facts regarding, or prediction or forecast of, any environmental risk for any property. Only a Phase I Environmental Site Assessment performed by an environmental professional can provide information regarding the environmental risk for any property. Additionally, the information provided in this Report is not to be construed as legal advice.

Copyright 2011 by Environmental Data Resources, Inc. All rights reserved. Reproduction in any media or format, in whole or in part, of any report or map of Environmental Data Resources, Inc., or its affiliates, is prohibited without prior written permission.

EDR and its logos (including Sanborn and Sanborn Map) are trademarks of Environmental Data Resources, Inc. or its affiliates. All other trademarks used herein are the property of their respective owners.

Historical Topographic Map



| | | | |
|---|--|--|--|
| <p>N</p>  | <p>TARGET QUAD</p> <p>NAME: Seattle, WA</p> <p>MAP YEAR: 1897</p> | <p>SITE NAME: Everett Paper Mill</p> <p>ADDRESS: 2600 Federal Ave Everett, WA 98201</p> <p>LAT/LONG: 47.9834 / -122.2171</p> | <p>CLIENT: AECOM</p> <p>CONTACT: Andrew Mott</p> <p>INQUIRY#: 2999973.4</p> <p>RESEARCH DATE: 02/28/2011</p> |
| | <p>SERIES: 30</p> <p>SCALE: 1:125,000</p> | | |

Historical Topographic Map

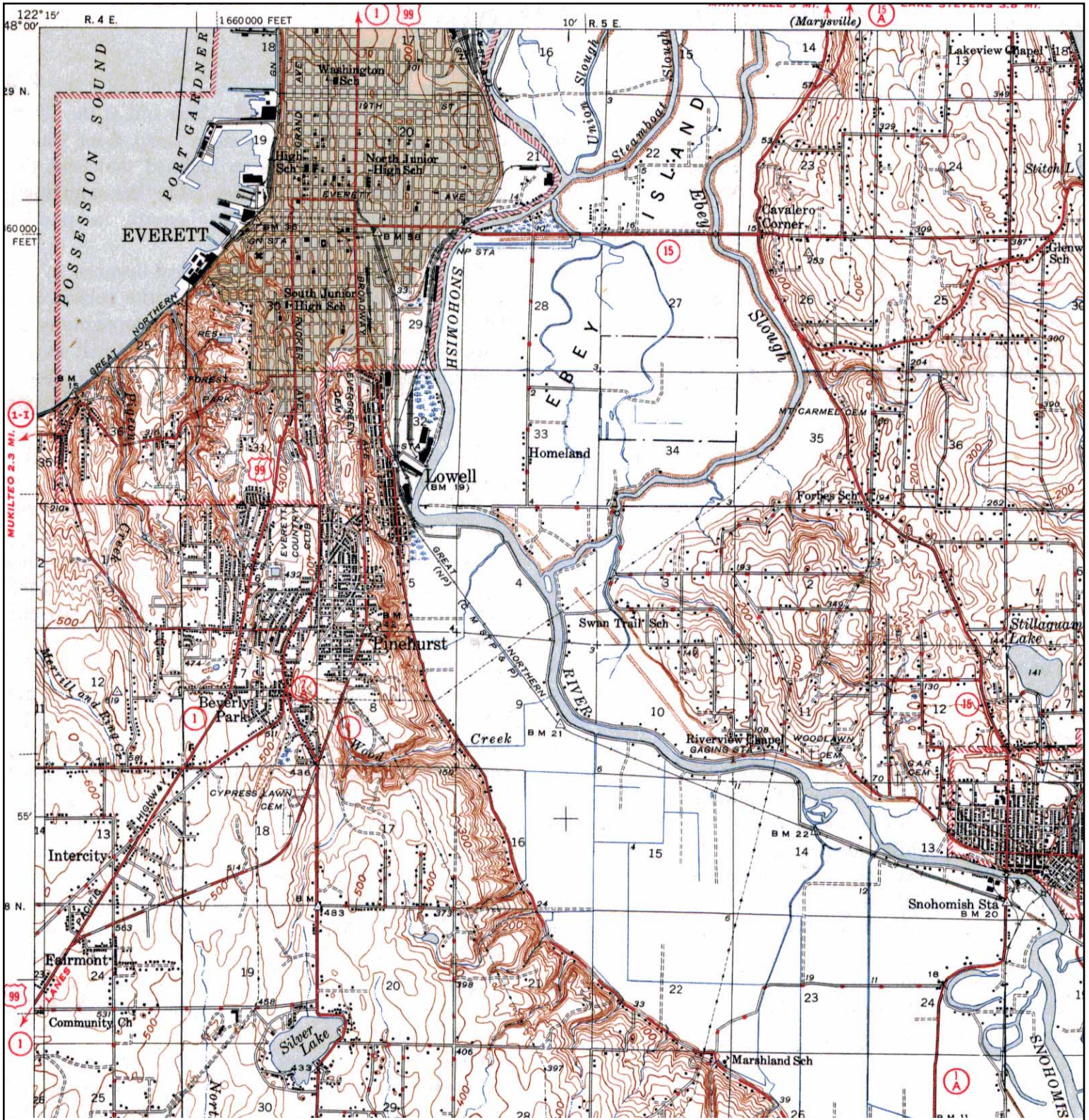

| | | | |
|----------------|--|--|--|
| <p>N ↑</p> | <p>TARGET QUAD NAME: Everett, WA MAP YEAR: 1944</p> | <p>SITE NAME: Everett Paper Mill ADDRESS: 2600 Federal Ave Everett, WA 98201 LAT/LONG: 47.9834 / -122.2171</p> | <p>CLIENT: AECOM CONTACT: Andrew Mott INQUIRY#: 2999973.4 RESEARCH DATE: 02/28/2011</p> |
| | <p>SERIES: 15 SCALE: 1:62,500</p> | | |
| | | | |
| | | | |
| | | | |

Historical Topographic Map

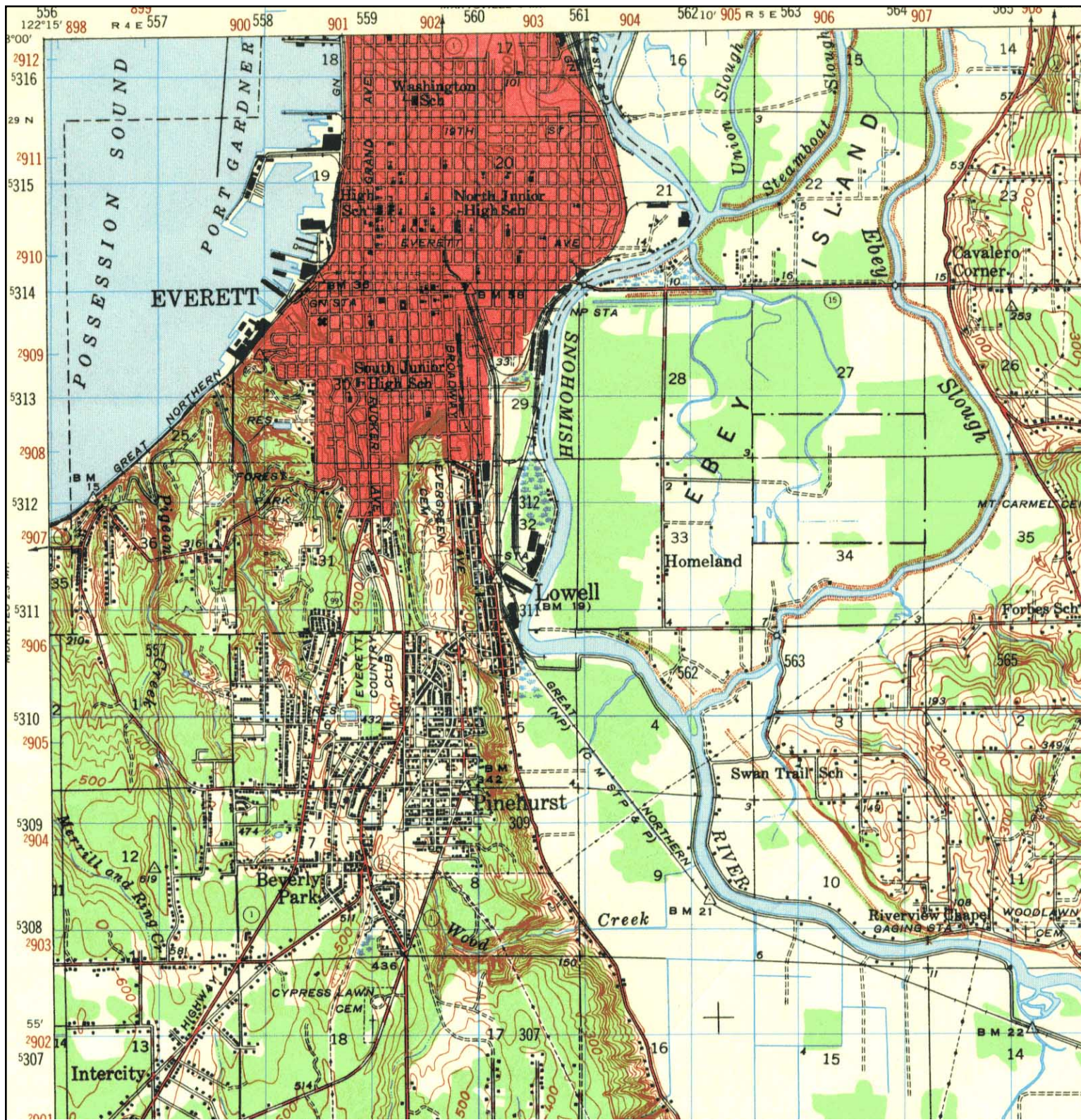

| | | | | |
|---|--------------------------|--------------------------------------|-----------------------------|----------------------------------|
| <p>N</p>  | TARGET QUAD | SITE NAME: Everett Paper Mill | CLIENT: AECOM | |
| | NAME: Everett, WA | ADDRESS: 2600 Federal Ave | CONTACT: Andrew Mott | |
| | MAP YEAR: 1947 | LAT/LONG: 47.9834 / -122.2171 | INQUIRY#: 2999973.4 | RESEARCH DATE: 02/28/2011 |
| | SERIES: 15 | | | |
| | SCALE: 1:50,000 | | | |

Historical Topographic Map

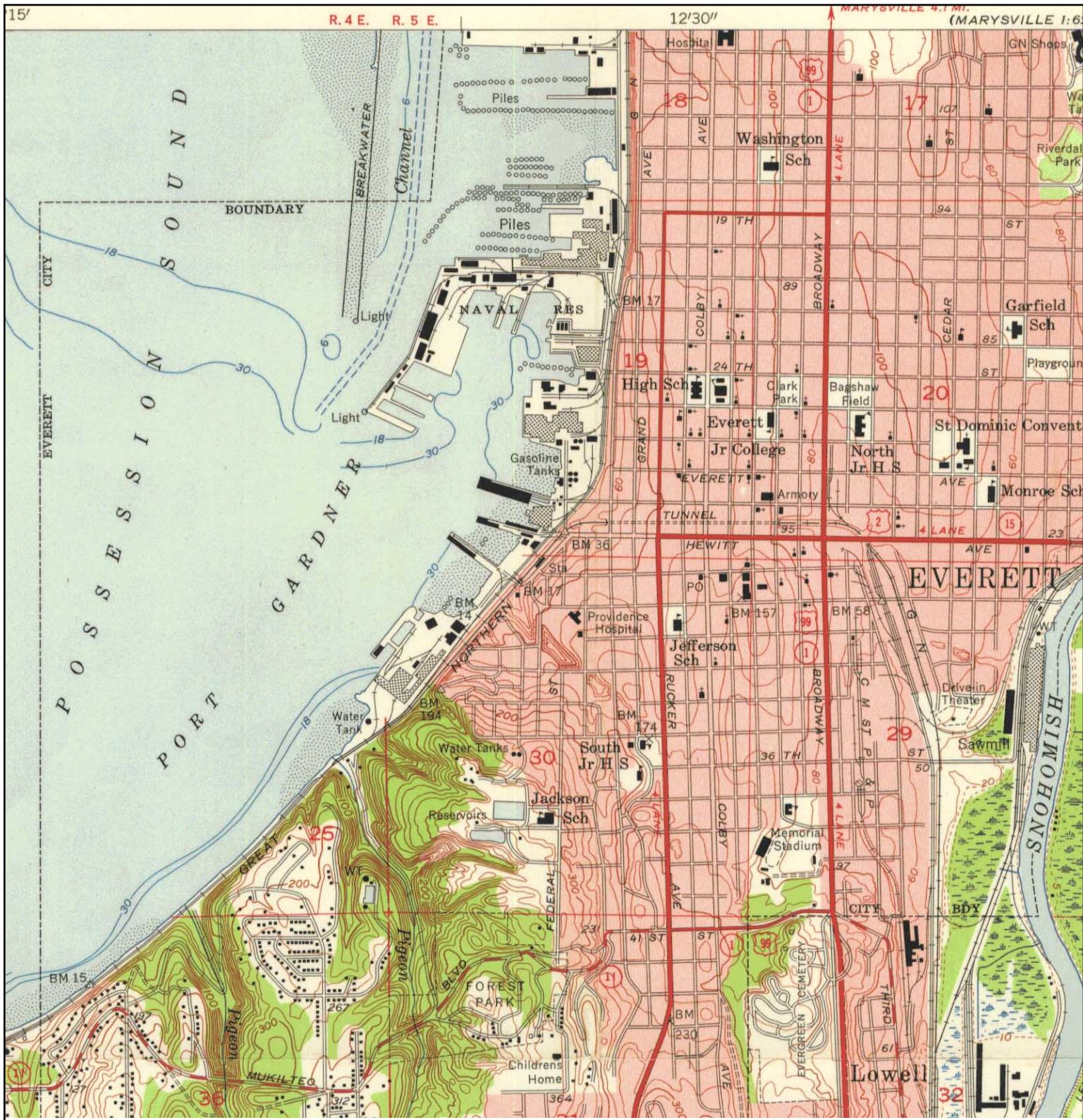

| | | | |
|--|--------------------|--------------------------------------|---------------------------|
|  | TARGET QUAD | SITE NAME: Everett Paper Mill | CLIENT: AECOM |
| | NAME: Everett, WA | ADDRESS: 2600 Federal Ave | CONTACT: Andrew Mott |
| | MAP YEAR: 1953 | EVERETT, WA 98201 | INQUIRY#: 2999973.4 |
| | SERIES: 7.5 | LAT/LONG: 47.9834 / -122.2171 | RESEARCH DATE: 02/28/2011 |
| | SCALE: 1:24,000 | | |

Historical Topographic Map

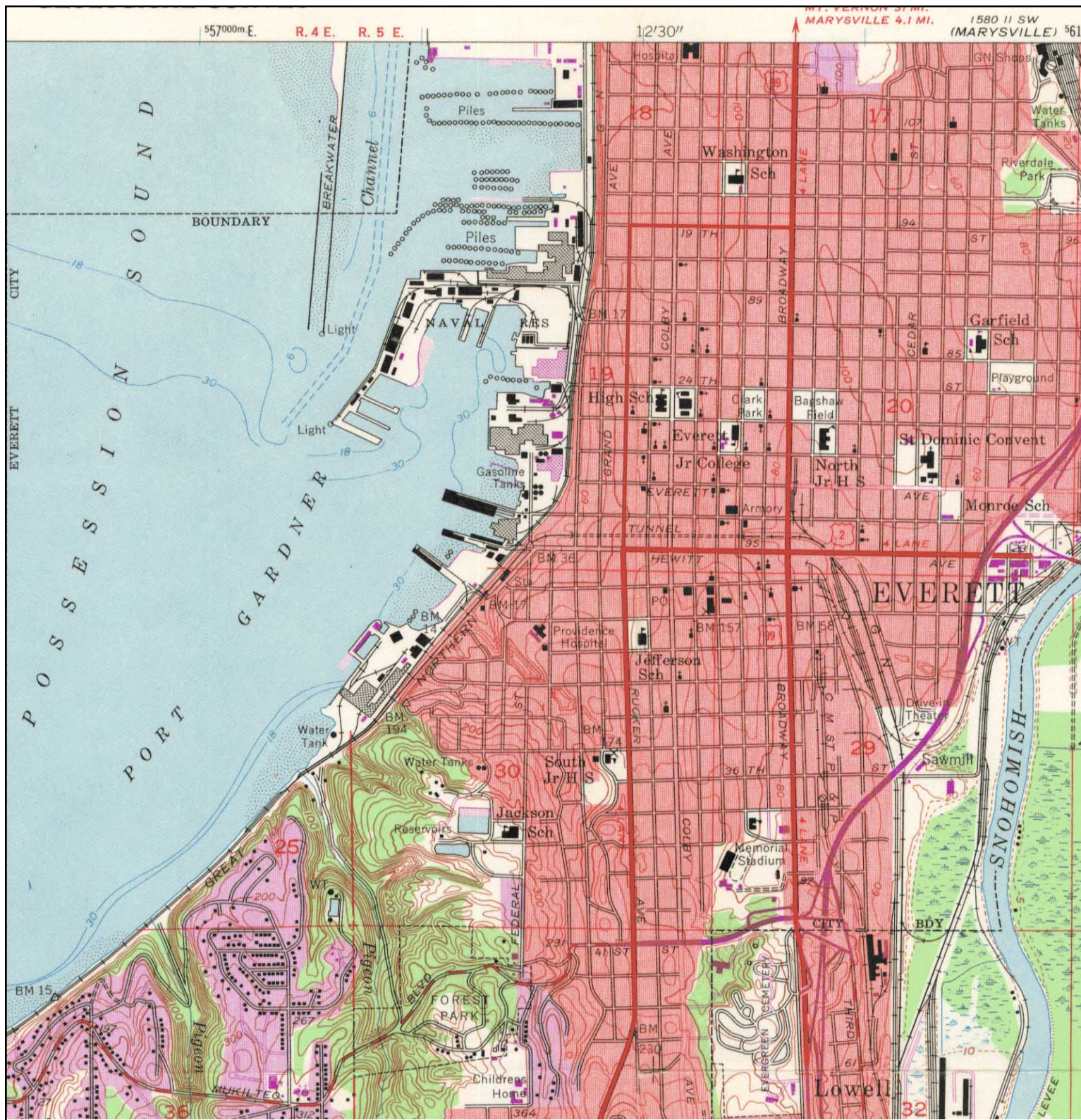

| | | | |
|--|--------------------------|--------------------------------------|---------------------------|
|  | TARGET QUAD | SITE NAME: Everett Paper Mill | CLIENT: AECOM |
| | NAME: Everett, WA | ADDRESS: 2600 Federal Ave | CONTACT: Andrew Mott |
| | MAP YEAR: 1968 | Everett, WA 98201 | INQUIRY#: 2999973.4 |
| | PHOTO REVISED: PhotoYear | LAT/LONG: 47.9834 / -122.2171 | RESEARCH DATE: 02/28/2011 |
| | SERIES: 7.5 | | |
| | SCALE: 1:24,000 | | |
| | | | |

Historical Topographic Map

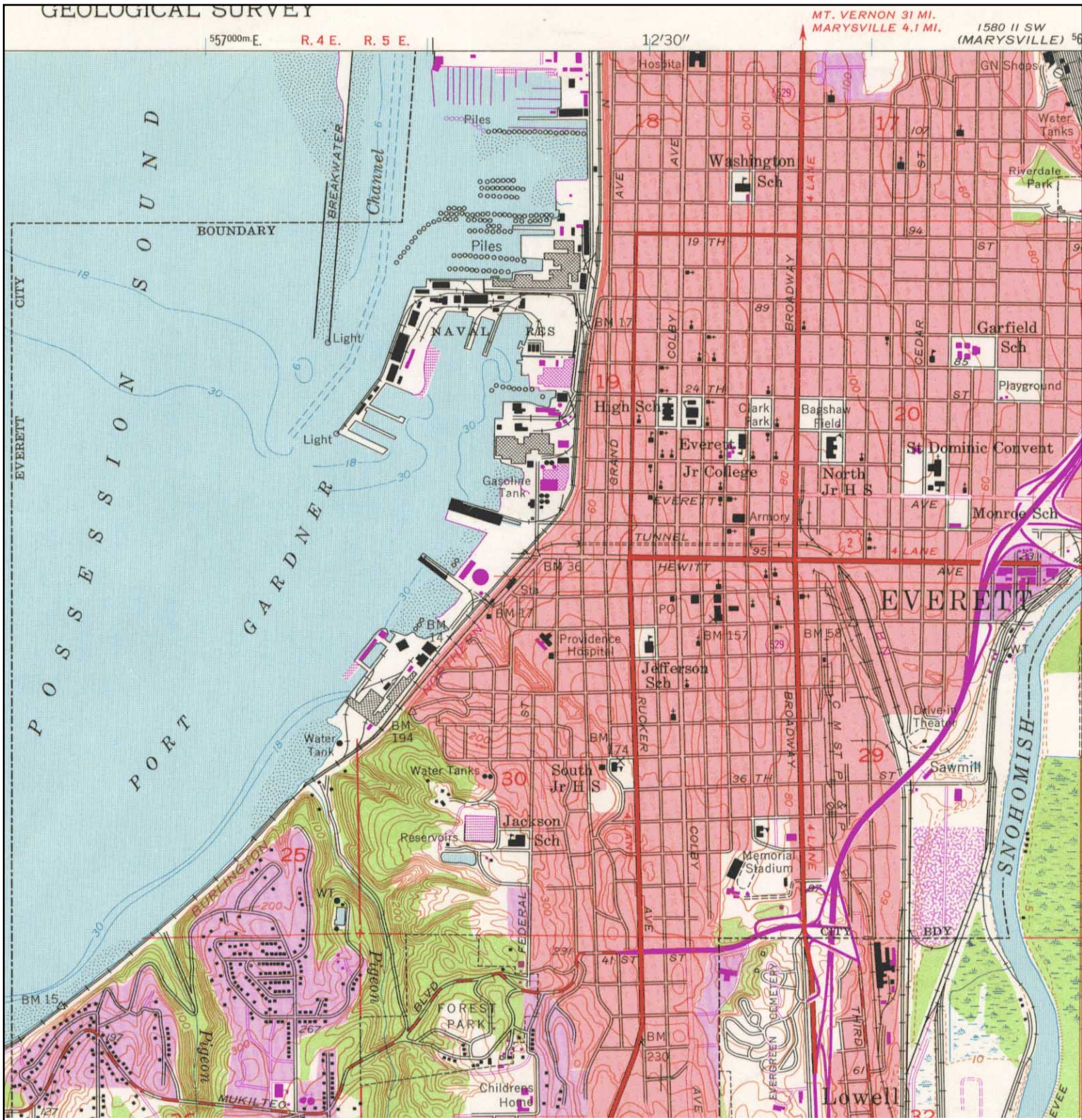

| | | | |
|--|--------------------------|--------------------------------------|----------------------------------|
| | TARGET QUAD | SITE NAME: Everett Paper Mill | CLIENT: AECOM |
| | NAME: Everett, WA | ADDRESS: 2600 Federal Ave | CONTACT: Andrew Mott |
| | MAP YEAR: 1973 | Everett, WA 98201 | INQUIRY#: 2999973.4 |
| | PHOTO REVISED: PhotoYear | LAT/LONG: 47.9834 / -122.2171 | RESEARCH DATE: 02/28/2011 |
| | SERIES: 7.5 | | |
| | SCALE: 1:24,000 | | |
| | | | |

Appendix J

Asbestos and Lead Paint Information

Kimberly-Clark Corporation - Everett Facility Phase I Work Items w/Lead Paint Identified

| Cost Center | Work Item Description | Priority Code | Lead Det. | Labor | Materials | Consumables | Equipment | Supervision | Total |
|-------------|--|---------------|-----------|--------|-----------|-------------|-----------|-------------|---------|
| 906 | Bld13 West End Open Bay | 211 | Yes | 45,150 | 16,593 | 5,215 | 21,333 | 3,793 | 92,083 |
| 906 | Bld60 Low Bay Structural Steel | 211 | Yes | 41,300 | 12,576 | 4,770 | 8,673 | 3,469 | 70,788 |
| 906 | Bld60 High Bay Structural Steel | 211 | Yes | 85,400 | 26,004 | 9,864 | 17,934 | 7,174 | 146,376 |
| 851 | Bld10-F101 Blow Pit | 191 | Yes | 24,675 | 7,514 | 2,850 | 5,182 | 2,073 | 42,293 |
| 851 | Bld10-F102-East Area | 184 | Yes | 46,200 | 14,068 | 5,336 | 9,702 | 3,881 | 79,187 |
| 851 | Bld18-F103-Area 4 Col K5-Q2 | 183 | Yes | 20,300 | 6,181 | 2,345 | 4,263 | 1,705 | 34,794 |
| 906 | Bld13 Stairwell Bay (East) | 177 | Yes | 33,075 | 10,071 | 3,820 | 6,946 | 2,778 | 56,691 |
| 851 | Bld86-F102-Ceiling and Wall Structure | 177 | Yes | 37,800 | 11,510 | 4,366 | 7,938 | 3,175 | 64,789 |
| 852 | Bld04-DM3 Ceiling Col 35-29 | 177 | Yes | 36,225 | 11,031 | 4,184 | 7,607 | 3,043 | 62,090 |
| 852 | Bld04 Central Traffic Aisle Col 17-38 | 177 | Yes | 34,650 | 10,551 | 4,002 | 7,277 | 2,911 | 59,390 |
| 850 | Bld41 PM Pipe Bridge Section 03 | 176 | Yes | 53,200 | 16,199 | 6,145 | 11,172 | 4,469 | 91,185 |
| 850 | Bld41 PM Pipe Bridge Section 02 | 176 | Yes | 55,300 | 16,839 | 6,387 | 11,613 | 4,645 | 94,784 |
| 906 | Bld16 Amiads Building Interior | 176 | Yes | 4,725 | 1,439 | 546 | 992 | 397 | 8,099 |
| 852 | Bld04-DM4 Hoods | 170 | Yes | 15,400 | 4,689 | 1,779 | 3,234 | 1,294 | 26,396 |
| 852 | Bld04-DM4 Ceiling Col 19-4 | 170 | Yes | 56,700 | 17,265 | 6,549 | 11,907 | 4,763 | 97,184 |
| 852 | Bld04-DM4 Ceiling Col 22-8 | 170 | Yes | 36,225 | 11,031 | 4,184 | 7,607 | 3,043 | 62,090 |
| 852 | Bld04-DM3 Hoods | 170 | Yes | 15,400 | 4,689 | 1,779 | 3,234 | 1,294 | 26,396 |
| 851 | Bld09-F104-Interior Structures | 169 | Yes | 47,600 | 14,494 | 5,498 | 9,996 | 3,998 | 81,586 |
| 850 | North Bucket Elevator | 169 | Yes | 23,975 | 7,300 | 2,769 | 5,035 | 2,014 | 41,093 |
| 852 | Bld04 North Side Col 3-23 | 169 | Yes | 53,550 | 16,306 | 6,185 | 11,246 | 4,498 | 91,785 |
| 852 | Bld02-F101 Old Shop Storage 01 | 169 | Yes | 4,060 | 1,236 | 469 | 853 | 341 | 6,959 |
| 851 | Bld09-F106 Catwalk & Conveyor Supports | 169 | Yes | 33,880 | 10,316 | 3,913 | 7,115 | 2,846 | 58,070 |

| | | | | | | | | | |
|-----|--|-----|-----|--------|--------|-------|--------|-------|---------|
| 851 | Bld86-F102-Catwalks and Handrails | 169 | Yes | 6,650 | 2,025 | 768 | 1,397 | 559 | 11,398 |
| 906 | R55 Conveyor Exterior | 169 | Yes | 14,700 | 4,476 | 1,698 | 3,087 | 1,235 | 25,196 |
| 851 | Bld18-F103-Area 2 Col C4-K2, A2-K1 | 169 | Yes | 18,200 | 5,542 | 2,102 | 3,822 | 1,529 | 31,195 |
| 851 | Bld09-F106-Catwalk and Conveyor | 169 | Yes | 18,550 | 5,648 | 2,143 | 3,896 | 1,558 | 31,795 |
| 906 | Bld80-F101 Structural Col A3-M7 | 169 | Yes | 30,975 | 11,383 | 3,578 | 9,757 | 2,602 | 58,295 |
| 851 | Bld09 E.High Pressure Accumulator Vessel | 163 | Yes | 8,925 | 2,718 | 1,031 | 1,874 | 750 | 15,297 |
| 852 | Bld04-DM3 Belt Drives | 163 | Yes | 17,150 | 5,222 | 1,981 | 3,602 | 1,441 | 29,395 |
| 852 | Bld04 East Traffic Aisle Col 56-31 | 163 | Yes | 22,575 | 6,874 | 2,607 | 4,741 | 1,896 | 38,694 |
| 851 | Bld18-F101 Area 2 Col F8-J4 | 163 | Yes | 22,400 | 6,821 | 2,587 | 4,704 | 1,882 | 38,394 |
| 851 | Bld18-F101 Area 1 Col C8-F2, A2-E1 | 163 | Yes | 52,640 | 16,029 | 6,080 | 11,054 | 4,422 | 90,225 |
| 851 | Bld09 E.Low Pressure Accumulator Vessel | 163 | Yes | 6,300 | 1,918 | 728 | 1,323 | 529 | 10,798 |
| 851 | Bld86 SSL High Density Chest | 163 | Yes | 8,750 | 2,664 | 1,011 | 1,838 | 735 | 14,998 |
| 851 | Area66 Courtyard Pipe Rack | 163 | Yes | 25,550 | 7,780 | 2,951 | 5,366 | 2,146 | 43,793 |
| 851 | Bld18-F101 Area 4 Col M5-S3 | 163 | Yes | 23,450 | 7,141 | 2,708 | 4,925 | 1,970 | 40,193 |
| 852 | Bld04 Traffic Aisle Col 23-42 | 163 | Yes | 28,700 | 8,739 | 3,315 | 6,027 | 2,411 | 49,192 |
| 852 | Bld04-DM3 Ceiling Col 39-32 | 163 | Yes | 37,625 | 11,457 | 4,346 | 7,901 | 3,161 | 64,489 |
| 851 | Bld09-F106-Conveyor Feed Conn. Room | 162 | Yes | 6,510 | 1,982 | 752 | 1,367 | 547 | 11,158 |
| 851 | Bld09-F106-Conveyor Room | 162 | Yes | 23,450 | 7,141 | 2,708 | 4,925 | 1,970 | 40,193 |
| 852 | Bld05 Storage Col A7-F1 | 162 | Yes | 60,025 | 18,278 | 6,933 | 12,605 | 5,042 | 102,883 |
| 851 | Bld03-F101 Shop Area | 162 | Yes | 22,400 | 6,821 | 2,587 | 4,704 | 1,882 | 38,394 |
| 906 | Bld12 NE Stairway | 162 | Yes | 3,745 | 1,140 | 433 | 786 | 315 | 6,419 |
| 906 | Bld80-F101 Structural Col D1-M3 | 162 | Yes | 43,400 | 13,671 | 5,013 | 13,671 | 3,646 | 79,400 |
| 851 | Bld86 East Side Ext. Steel | 162 | Yes | 8,120 | 2,473 | 938 | 1,705 | 682 | 13,918 |
| 852 | Bld06 Mason/Carpenter Bldg. Ext. | 162 | Yes | 9,450 | 2,878 | 1,091 | 1,985 | 794 | 16,197 |
| 851 | Bld03-F101 Northwest | 162 | Yes | 61,950 | 18,864 | 7,155 | 13,010 | 5,204 | 106,182 |

| | | | | | | | | | |
|-----|---|-----|-----|--------|--------|-------|--------|-------|---------|
| 851 | Bld18-F103-Washer Platforms | 157 | Yes | 37,975 | 11,563 | 4,386 | 7,975 | 3,190 | 65,089 |
| 940 | Bld91-F101 Sludge Dewatering | 157 | Yes | 17,500 | 5,329 | 2,021 | 3,675 | 1,470 | 29,995 |
| 906 | Bld13 Boiler 08 Structural | 156 | Yes | 38,675 | 12,183 | 4,467 | 12,183 | 3,249 | 70,756 |
| 906 | Bld13 Boiler 07 Structural | 156 | Yes | 56,875 | 17,916 | 6,569 | 17,916 | 4,778 | 104,053 |
| 852 | Bld04-DM4 Dry End | 156 | Yes | 6,405 | 1,950 | 740 | 1,345 | 538 | 10,978 |
| 852 | Bld04-DM4 Belt Drives | 156 | Yes | 17,150 | 5,222 | 1,981 | 3,602 | 1,441 | 29,395 |
| 906 | Bld13 Boiler 09 Structural | 156 | Yes | 41,825 | 13,175 | 4,831 | 13,175 | 3,513 | 76,519 |
| 850 | Bld41 PM Pipe Bridge Section 01 | 156 | Yes | 67,025 | 20,409 | 7,741 | 14,075 | 5,630 | 114,881 |
| 852 | Bld04-DM3 Dryer Section | 156 | Yes | 25,900 | 7,887 | 2,991 | 5,439 | 2,176 | 44,393 |
| 851 | Bld09 W.Low Pressure Accumulator Vessel | 156 | Yes | 8,925 | 2,718 | 1,031 | 1,874 | 750 | 15,297 |
| 851 | Area66 Blending Storage Chest | 155 | Yes | 14,350 | 4,370 | 1,657 | 3,014 | 1,205 | 24,596 |
| 852 | Bld06-F101 Electrical Storage | 155 | Yes | 16,100 | 4,902 | 1,860 | 3,381 | 1,352 | 27,595 |
| 850 | Bld40 Chip Silo 07 | 155 | Yes | 16,275 | 4,956 | 1,880 | 3,418 | 1,367 | 27,895 |
| 850 | C8 Conveyor | 155 | Yes | 21,175 | 6,448 | 2,446 | 4,447 | 1,779 | 36,294 |
| 850 | C24 Conveyor South Support | 155 | Yes | 39,900 | 12,569 | 4,608 | 16,758 | 3,352 | 77,187 |
| 851 | Bld25 Exterior | 155 | Yes | 4,235 | 1,290 | 489 | 889 | 356 | 7,259 |
| 852 | Bld05 Storage Col F7-L1 | 155 | Yes | 56,000 | 17,052 | 6,468 | 11,760 | 4,704 | 95,984 |
| 851 | Bld27 SO2 Tank Room | 150 | Yes | 21,000 | 6,395 | 2,426 | 4,410 | 1,764 | 35,994 |
| 851 | Bld09-F104-Chip Bin 09 Str. | 149 | Yes | 8,750 | 2,664 | 1,011 | 1,838 | 735 | 14,998 |
| 851 | Bld09-F104-Chip Bin 08 Str. | 149 | Yes | 10,150 | 3,091 | 1,172 | 2,132 | 853 | 17,397 |
| 851 | Bld09-F104-Chip Bin 01 Str. | 149 | Yes | 8,750 | 2,664 | 1,011 | 1,838 | 735 | 14,998 |
| 852 | Bld04-DM3 Ceiling Col 31-26 | 149 | Yes | 36,225 | 11,031 | 4,184 | 7,607 | 3,043 | 62,090 |
| 850 | Bld41 PM Pipe Bridge Section 05 | 149 | Yes | 16,800 | 5,116 | 1,940 | 3,528 | 1,411 | 28,795 |
| 850 | C3/C8 Conveyor Building Int/Ext | 149 | Yes | 11,550 | 3,517 | 1,334 | 2,426 | 970 | 19,797 |
| 851 | Bld09-F104-Chip Bin 10 Str. | 149 | Yes | 9,450 | 2,878 | 1,091 | 1,985 | 794 | 16,197 |
| 851 | Bld09-F104-Chip Bin 04 Str. | 149 | Yes | 9,240 | 4,366 | 1,067 | 1,940 | 776 | 17,390 |
| 906 | Bld16 Pump House Roof | 149 | Yes | 6,125 | 1,865 | 707 | 1,286 | 515 | 10,498 |

| | | | | | | | | | |
|-----|----------------------------------|-----|-----|--------|--------|-------|--------|-------|--------|
| 851 | Bld09-F104-Chip Bin 11 Str. | 149 | Yes | 9,975 | 3,037 | 1,152 | 2,095 | 838 | 17,097 |
| 851 | Bld09-F104-Chip Bin 07 Str. | 149 | Yes | 9,975 | 3,037 | 1,152 | 2,095 | 838 | 17,097 |
| 851 | Bld09-F104-Chip Bin 06 Str. | 149 | Yes | 9,800 | 2,984 | 1,132 | 2,058 | 823 | 16,797 |
| 851 | Bld09-F104-Chip Bin 03 Str. | 149 | Yes | 9,275 | 2,824 | 1,071 | 1,948 | 779 | 15,897 |
| 850 | C24 Conveyor North Support | 149 | Yes | 6,475 | 1,972 | 748 | 1,360 | 544 | 11,098 |
| 851 | Bld09-F104-Chip Bin 05 Str. | 149 | Yes | 8,750 | 2,664 | 1,011 | 1,838 | 735 | 14,998 |
| 851 | Bld09-F104-Chip Bin 12 Str. | 149 | Yes | 9,450 | 2,878 | 1,091 | 1,985 | 794 | 16,197 |
| 852 | Bld04-DM3 Ceiling Col 28-22 | 149 | Yes | 52,115 | 15,869 | 6,019 | 10,944 | 4,378 | 89,325 |
| 850 | C3 Conveyor Tunnel Exterior | 148 | Yes | 13,300 | 4,050 | 1,536 | 2,793 | 1,117 | 22,796 |
| 851 | Bld03-F102 High Bay | 148 | Yes | 6,650 | 2,095 | 768 | 2,793 | 559 | 12,864 |
| 852 | Bld02 Old Shop Exterior | 148 | Yes | 11,200 | 3,410 | 1,294 | 2,352 | 941 | 19,197 |
| 851 | Bld09 North Side Ext. Structure | 148 | Yes | 8,470 | 2,579 | 978 | 1,779 | 711 | 14,518 |
| 850 | Bld40 Chip Silo 05 | 148 | Yes | 16,450 | 5,009 | 1,900 | 3,455 | 1,382 | 28,195 |
| 851 | Bld03-F101 Substations 31 and 32 | 148 | Yes | 3,290 | 1,002 | 380 | 691 | 276 | 5,639 |
| 851 | Bld03-F102 West End Storage | 148 | Yes | 50,750 | 15,453 | 5,862 | 10,658 | 4,263 | 86,986 |
| 851 | Bld01 Exterior | 148 | Yes | 16,100 | 4,902 | 1,860 | 3,381 | 1,352 | 27,595 |

| Cost Center | Work Item Description | Priority Code | Lead Det. | Labor | Materials | Consumables | Equipment | Supervision | Total |
|-------------|--------------------------------|---------------|-----------|--------|-----------|-------------|-----------|-------------|--------|
| 850 | Bld40 Chip Silo 06 | 148 | Yes | 16,625 | 5,062 | 1,920 | 3,491 | 1,397 | 28,495 |
| 852 | Bld04-DM4 Wet End | 142 | Yes | 18,585 | 5,659 | 2,147 | 3,903 | 1,561 | 31,855 |
| 852 | Bld04-DM3 Wet End | 142 | Yes | 18,585 | 5,659 | 2,147 | 3,903 | 1,561 | 31,855 |
| 851 | Bld09-F101-Lower South Wall | 142 | Yes | 7,175 | 2,185 | 829 | 1,507 | 603 | 12,298 |
| 851 | Bld09-F104-Chip Bin 02 Str. | 141 | Yes | 8,750 | 2,664 | 1,011 | 1,838 | 735 | 14,998 |
| 852 | Bld02-F101 Old Shop Storage 02 | 141 | Yes | 31,360 | 9,549 | 3,622 | 6,586 | 2,634 | 53,751 |
| 850 | C3 Conveyor/Tunnel Int. | 135 | Yes | 15,575 | 4,743 | 1,799 | 3,271 | 1,308 | 26,696 |
| 850 | Bld40 C4 Conveyor | 135 | Yes | 6,125 | 1,865 | 707 | 1,286 | 515 | 10,498 |

| | | | | | | | | | |
|-----|--|-----|-----|--------|--------|-------|--------|-------|---------|
| 940 | Bld91 Sludge Dewatering Equipment | 135 | Yes | 1,855 | 565 | 214 | 390 | 156 | 3,179 |
| 851 | Bld03 Roof Exterior Structure | 134 | Yes | 3,360 | 1,023 | 388 | 706 | 282 | 5,759 |
| 850 | Bld40 C9 Conveyor | 134 | Yes | 5,775 | 1,758 | 667 | 1,213 | 485 | 9,898 |
| 850 | C24 Conveyor Center Support | 128 | Yes | 14,700 | 4,476 | 1,698 | 3,087 | 1,235 | 25,196 |
| 851 | Bld03-F101 Chest Areas | 128 | Yes | 47,775 | 14,547 | 5,518 | 10,033 | 4,013 | 81,886 |
| 850 | C5 Conveyor-Silo 05 to Elevator | 127 | Yes | 1,260 | 384 | 146 | 265 | 106 | 2,160 |
| 850 | C24 Conveyor Upper Tunnel Ext. | 121 | Yes | 27,650 | 8,419 | 3,194 | 5,807 | 2,323 | 47,392 |
| 906 | Bld16 Ext. Structural Steel and Pipe | 121 | Yes | 16,275 | 4,956 | 1,880 | 3,418 | 1,367 | 27,895 |
| 851 | Bld03-F101 Conc Chests- OOS | 120 | Yes | 0 | 0 | 0 | 0 | 0 | 0 |
| 851 | Bld09-F101-W. Sect. Structure (Dig 1-6) | 115 | Yes | 35,350 | 12,991 | 4,083 | 7,424 | 2,969 | 62,817 |
| 851 | Bld09 W.High Pressure Accumulator Vessel | 114 | Yes | 12,075 | 3,677 | 1,395 | 2,536 | 1,014 | 20,697 |
| 906 | Bld16 Aqua Ammonia Storage Tank | 114 | Yes | 8,050 | 2,451 | 930 | 1,691 | 676 | 13,798 |
| 850 | C24 Conveyor Lower Tunnel Ext. | 113 | Yes | 11,900 | 3,624 | 1,374 | 2,499 | 1,000 | 20,397 |
| 851 | Bld09-F101-MCC Room 102 | 113 | Yes | 4,760 | 1,449 | 550 | 1,000 | 400 | 8,159 |
| 852 | Bld85 Train Shed | 113 | Yes | 75,600 | 23,020 | 8,732 | 15,876 | 6,350 | 129,578 |
| 851 | Bld09-F101-E. Sect. Structure (Dig 7-12) | 107 | Yes | 31,850 | 11,705 | 3,679 | 6,689 | 2,675 | 56,597 |
| 851 | Bld09-F105-Stairwell/Elevator Shaft | 99 | Yes | 22,400 | 6,821 | 2,587 | 4,704 | 1,882 | 38,394 |
| 852 | Bld04-DM4 Ceiling Col 29-14 | 93 | Yes | 39,900 | 12,150 | 4,608 | 8,379 | 3,352 | 68,389 |
| 851 | Bld09-F103-Interior Structure | 93 | Yes | 56,875 | 17,916 | 6,569 | 11,944 | 4,778 | 98,081 |
| 906 | Bld16 Pump House | 93 | Yes | 7,000 | 2,132 | 809 | 1,470 | 588 | 11,998 |
| 851 | Bld86 East Side Stairway | 92 | Yes | 5,600 | 1,705 | 647 | 1,176 | 470 | 9,598 |
| 852 | Bld06 Mason/Carpenter Bldg. Int. | 92 | Yes | 11,585 | 3,528 | 1,338 | 2,433 | 973 | 19,857 |
| 906 | Bld16 Ammonia Tank Pump House | 87 | Yes | 4,060 | 1,236 | 469 | 853 | 341 | 6,959 |
| 851 | Bld09 E.High Pressure Accumulator Ext. | 86 | Yes | 9,100 | 2,771 | 1,051 | 1,911 | 764 | 15,597 |

| | | | | | | | | | |
|-----|--|----|-----|--------|--------|-------|--------|-------|--------|
| 851 | Bld09 W.Low Pressure Accumulator Ext. | 86 | Yes | 9,100 | 2,771 | 1,051 | 1,911 | 764 | 15,597 |
| 851 | Bld09 W.High Pressure Accumulator Ext. | 86 | Yes | 9,100 | 2,771 | 1,051 | 1,911 | 764 | 15,597 |
| 906 | R54 Conveyor | 86 | Yes | 5,425 | 1,652 | 627 | 1,139 | 456 | 9,298 |
| 851 | Bld09 E.Low Pressure Accumulator Ext. | 86 | Yes | 9,100 | 2,771 | 1,051 | 1,911 | 764 | 15,597 |
| 906 | Bld80-F103 SW Corner | 86 | Yes | 50,050 | 15,766 | 5,781 | 15,766 | 4,204 | 91,566 |
| 906 | Bld80-F104 Col D1-M3, J3-M8 | 85 | Yes | 47,075 | 14,334 | 5,437 | 9,886 | 3,954 | 80,687 |
| 906 | Bld80-F101 Structural Col A7-M8 | 85 | Yes | 33,075 | 10,419 | 3,820 | 10,419 | 2,778 | 60,511 |
| 906 | Bld80-F101 Equipment Col A7-M8 | 85 | Yes | 5,845 | 1,780 | 675 | 1,227 | 491 | 10,018 |
| 906 | Bld80-F109 Boiler Structural Support | 79 | Yes | 35,875 | 10,924 | 4,144 | 7,534 | 3,014 | 61,490 |
| 906 | Bld80 SW Stairwell | 78 | Yes | 33,950 | 10,338 | 3,921 | 7,130 | 2,852 | 58,190 |
| 850 | Bld40 Silo Housing Int. | 78 | Yes | 16,975 | 5,169 | 1,961 | 3,565 | 1,426 | 29,095 |
| 906 | Bld13 Break and Restroom | 78 | Yes | 2,975 | 906 | 344 | 625 | 250 | 5,099 |
| 850 | Bld40 Silo 5,6,7 Manlift | 78 | Yes | 14,350 | 4,370 | 1,657 | 3,014 | 1,205 | 24,596 |
| 851 | Bld03-F102 Northeast Storage | 78 | Yes | 41,825 | 12,736 | 4,831 | 8,783 | 3,513 | 71,688 |
| 906 | Bld80-F102 Structural Col A3-E7 | 78 | Yes | 11,025 | 3,357 | 1,273 | 2,315 | 926 | 18,897 |
| 851 | Bld86-F101-SSL Washer Building | 72 | Yes | 13,650 | 4,156 | 1,577 | 2,867 | 1,147 | 23,396 |
| 906 | Bld16 MCC Room | 71 | Yes | 4,900 | 1,492 | 566 | 1,029 | 412 | 8,399 |
| 851 | Bld09 Shop Area Located in Alley | 71 | Yes | 7,175 | 2,185 | 829 | 1,507 | 603 | 12,298 |
| 850 | Walkway-Silo 05 to N. Bucket El. | 71 | Yes | 5,075 | 1,545 | 586 | 1,066 | 426 | 8,699 |
| 851 | Bld09-F104-Digester Repair Shop | 71 | Yes | 3,010 | 917 | 348 | 632 | 253 | 5,159 |
| 850 | Bld40 Chip Silo Housing Ext. | 71 | Yes | 8,050 | 2,451 | 930 | 1,691 | 676 | 13,798 |
| 852 | Bld05 Storage Col P7-R4, L4-R1 | 71 | Yes | 51,800 | 15,773 | 5,983 | 10,878 | 4,351 | 88,785 |
| 852 | Bld02-F101 Old Shop Storage 03 | 71 | Yes | 4,970 | 1,513 | 574 | 1,044 | 417 | 8,519 |
| 906 | Bld13 MCC Room 201 | 64 | Yes | 840 | 256 | 97 | 176 | 71 | 1,440 |
| 851 | Bld03-F101 Mechanical Shop | 64 | Yes | 12,320 | 3,751 | 1,423 | 2,587 | 1,035 | 21,116 |

| | | | | | | | | | |
|--------------|---|----|-----|------------------|------------------|----------------|----------------|----------------|------------------|
| 906 | Bld80-F105 Col J3-M8 Structure and Equip. | 64 | Yes | 39,550 | 12,043 | 4,568 | 8,306 | 3,322 | 67,789 |
| 906 | Bld16 East to West Pipe Bridge | 64 | Yes | 4,025 | 1,226 | 465 | 845 | 338 | 6,899 |
| 851 | Bld18-F103-Shop | 64 | Yes | 8,050 | 2,451 | 930 | 1,691 | 676 | 13,798 |
| 906 | Bld80-F109 Building Structure | 58 | Yes | 68,950 | 21,719 | 7,964 | 21,719 | 5,792 | 126,144 |
| 852 | Bld02-F101 Locker Room | 57 | Yes | 2,485 | 757 | 287 | 522 | 209 | 4,259 |
| 906 | Bld13 Walkway | 57 | Yes | 2,135 | 650 | 247 | 448 | 179 | 3,659 |
| 851 | Bld10-F102 Compressor Building | 50 | Yes | 6,405 | 1,950 | 740 | 1,345 | 538 | 10,978 |
| 851 | Bld03-F102 MCC | 50 | Yes | 4,760 | 1,449 | 550 | 1,000 | 400 | 8,159 |
| 851 | Bld09 MCC Substations 1-2 | 43 | Yes | 5,425 | 1,652 | 627 | 1,139 | 456 | 9,298 |
| 851 | Bld09-F104-TDC Rack Room 407-408 | 29 | Yes | 2,240 | 682 | 259 | 470 | 188 | 3,839 |
| TOTAL | ALL WORK ITEMS | | | 3,412,430 | 1,054,248 | 394,136 | 776,439 | 286,644 | 5,923,897 |

| HSA Number | Sample Date | System | Building | Floor | HSA Location | Material Description | Pipe Diameter | Insulation Thickness | Quantity | Condition | Potential for Damage | Disturbance Pathway | Comments | Asbestos Found? | Layer | Chrysotile | Amosite | Friable | Color |
|------------|-------------|--------------------|-------------------------------|-----------|--|--------------------------|---------------|----------------------|----------|-----------|----------------------|---------------------------|---|-----------------|-------|------------|---------|---------|-----------|
| 01-301-1 | 37393 | Operations/Support | Main Office Building | Floor 3 | Room 304 | 9"x9" Floor tile/Mastic | N/A | N/A | 125 ft2 | 2 | 2 | Physical | | Yes | 3 | 4 | N/A | Yes | Beige |
| 01-301-2 | 37393 | Operations/Support | Main Office Building | Floor 3 | Room 304 | 9"x9" Floor tile/Mastic | N/A | N/A | | | | | See Sample 01-301-1 | Yes | 2 | 4 | N/A | No | Beige |
| 01-301-3 | 37393 | Operations/Support | Main Office Building | Floor 3 | Room 304 | 9"x9" Floor tile/Mastic | N/A | N/A | | | | | See Sample 01-301-1 | Yes | 2 | 5 | N/A | No | Beige |
| 01-304-1 | 37393 | Operations/Support | Main Office Building | Sub-Floor | Understairs Backdoor of Building | TSI-Line | 3" | 1" | 15' | | | | | Yes | 1 | 18 | N/A | Yes | Brown |
| 01-304-2 | 37393 | Operations/Support | Main Office Building | Sub-Floor | Understairs Backdoor of Building | TSI-Line | 3" | 1" | | | | | | Yes | 1 | 32 | N/A | Yes | Gray |
| 01-304-2 | 37393 | Operations/Support | Main Office Building | Sub-Floor | Understairs Backdoor of Building | TSI-Line | 3" | 1" | | | | | | Yes | 2 | 3 | N/A | Yes | Beige |
| 01-304-3 | 37393 | Operations/Support | Main Office Building | Sub-Floor | Understairs Backdoor of Building | TSI-Elbow | 3" | 1" | | | | | | Yes | 1 | 8 | 22 | Yes | Off-White |
| 01-304-3 | 37393 | Operations/Support | Main Office Building | Sub-Floor | Understairs Backdoor of Building | TSI-Elbow | 3" | 1" | | | | | | Yes | 2 | 3 | 6 | Yes | Off-White |
| 01-800-1 | 37439 | Operations/Support | Main Office Building | Floor 1 | Behind Shelf Room #110 | Drywall & Joint Compound | N/A | N/A | | 1 | Medium | Physical | | Yes | 2 | <1% | N/A | Yes | White |
| 01-800-3 | 37439 | Operations/Support | Main Office Building | Floor 1 | Behind cabinet. Hall across from drinking fountain. | Drywall & Joint Compound | N/A | N/A | | 1 | Medium | Physical | | Yes | 1 | 3% | N/A | Yes | White |
| 02-001-1 | 37265 | Pulp Mill | Storage / Old Mach Shop / MIS | Floor 1 | Motor room north wall | TSI-Line | 1" | 1" | | | | | | PACM | 1 | | | Yes | |
| 02-003-1 | 37265 | Pulp Mill | Storage / Old Mach Shop / MIS | Floor 1 | east end of building in vault of computer room | TSI-Line | 1" | 1" | | | | | | Yes | 1 | 70 | 4 | Yes | White |
| 03-006-1 | 37215 | Pulp Mill | Screen & Bleach Unit 1 | Floor 2 | 2nd floor Overhead line north wall middle of bldg. By misc. storage area, south of door #24 | TSI-Canvas Elbow | 8" | 1.5" | 320' | 2 | Moderate | Moisture | Portions of pipe not sleeved | Yes | 1 | 38 | 0 | Yes | White |
| 03-008-1 | 37397 | Pulp Mill | Screen & Bleach Unit 1 | Floor 2 | 2nd floor Overhead line north wall middle of bldg. By misc. storage area, south of door #24 | TSI-Elbow | 18" | 3" | 10' | 2 | Moderate | Moisture | Portions of pipe not sleeved | PACM | 1 | | | Yes | |
| 04-001-1 | 37195 | Pulp Mill | Pulp Drying Mach Building | Floor 1 | West end of building above #4 machine line, runs north-south | TSI-Pipe Insulation | 4" | 1" | 113' | 1 | 2 | Heat/Moisture | South half of line | Yes | 1 | 3 | 0 | Yes | Brown |
| 04-001-1 | 37195 | Pulp Mill | Pulp Drying Mach Building | Floor 1 | West end of building above #4 machine line, runs north-south | TSI-Pipe Insulation | 4" | 1" | 113' | 1 | 2 | Heat/Moisture | South half of line | Yes | 3 | 40 | 0 | Yes | White |
| 04-001-2 | 37195 | Pulp Mill | Pulp Drying Mach Building | Floor 1 | same line as B04--001-1 only taken above #3 machine at west end | TSI-Pipe Insulation | 4" | 1" | | 1 | 2 | Heat/Moisture | North half of line | Yes | 1 | Trace | 0 | Yes | Lt. Brown |
| 04-002-1 | 37195 | Pulp Mill | Pulp Drying Mach Building | Floor 1 | line runs north-south across the top of #3 and #4 machines | TSI-Pipe | 6" | 1" | 140' | 1 | 2 | Heat/Moisture | | Yes | 1 | 50 | 0 | Yes | White |
| 04-003-1 | 37195 | Pulp Mill | Pulp Drying Mach Building | Floor 1 | Above #3 and #4 machines, runs east-west | TSI-Pipe | 6" | 1" | 84' | 1 | 2 | Heat/Moisture | | Yes | 1 | 45 | 0 | Yes | White |
| 04-003-1 | 37195 | Pulp Mill | Pulp Drying Mach Building | Floor 1 | Above #3 and #4 machines, runs east-west | TSI-Pipe | 6" | 1" | 84' | 1 | 2 | Heat/Moisture | | Yes | 2 | 90 | 0 | Yes | Lt. Brown |
| 04-004-1 | 37195 | Pulp Mill | Pulp Drying Mach Building | Floor 1 | overhead line running east-west across the east end of #3 and #4 machines | TSI-Pipe | 4" | 1" | 170' | 1 | 2 | Heat/Moisture | | Yes | 1 | 87 | 0 | Yes | Off-White |
| 04-004-2 | 37195 | Pulp Mill | Pulp Drying Mach Building | Floor 1 | Same line as B04--004-1 only taken at south wall where line comes down the wall at 2nd dryer drive | TSI-Pipe | 4" | 1" | | | | | Same line 04-004-1 | Yes | 1 | 75 | 0 | Yes | Off-White |
| 04-005-1 | 37195 | Pulp Mill | Pulp Drying Mach Building | Floor 1 | south wall at #4 machines 2nd dryer drive | TSI-Pipe | 2" | 1" | 6' | 1 | 2 | Heat/Moisture | | Yes | 1 | 90 | 0 | Yes | Off-White |
| 04-005-2 | 37195 | Pulp Mill | Pulp Drying Mach Building | Floor 1 | same line as B04--005-1 only taken from elbow at south wall at #4 machines 2nd dryer drive | TSI-Elbow | 2" | 1" | 3' | 1 | 2 | Heat/Moisture | | Yes | 1 | 20 | 15 | Yes | Off-White |
| 04-006-1 | 37195 | Pulp Mill | Pulp Drying Mach Building | Floor 1 | south wall behind #4 machine in front of 2nd dryer drive | TSI-Pipe | 4" | 1" | 65' | 1 | 2 | Heat/Moisture | Extends through roof | Yes | 1 | 85 | 0 | Yes | white |
| 04-007-1 | 37195 | Pulp Mill | Pulp Drying Mach Building | Floor 1 | South wall behind #4 machine in front of 3rd dryer drive | TSI-Pipe | 0.5" | 1" | 10' | 1 | 2 | Heat/Moisture | | Yes | 1 | 0 | Trace | Yes | Off-White |
| 04-009-1 | 37195 | Pulp Mill | Pulp Drying Mach Building | Floor 1 | east end of building on mezzanine level horizontal line, starts at south end and runs over to north side of building | TSI-Pipe | 8" X 2.5" | 2.5" | 150' | 1 | 2 | Heat/Moisture | Mezzanine level | Yes | 1 | 45 | 0 | Yes | Off-White |
| 04-010-1 | 37195 | Pulp Mill | Pulp Drying Mach Building | Floor 1 | taken from north side of #3 machine at mid section of machine | Transite Hood | N/A | N/A | 950 ft2 | 1 | 2 | Heat/Moisture | | Yes | 1 | 40 | 0 | Yes | Off-White |
| 04-012-1 | 37195 | Pulp Mill | Pulp Drying Mach Building | Floor 1 | middle of building, big line on north wall, goes over to machines | TSI-Line | 18" | 2" | 120' | 1 | 2 | Heat/Moisture | Same line 04-002-1 | Yes | 1 | 65 | 0 | Yes | Brown |
| 04-600-1 | 37439 | Pulp Mill | Pulp Drying Mach Building | Floor 1 | Ceiling near room 101A. West end of building | Ceiling Material | N/A | N/A | | 1 | Low | Heat/Moisture | Concrete Ceiling | Yes | 1 | 7% | N/A | Yes | Gray |
| 04-600-2 | 37439 | Pulp Mill | Pulp Drying Mach Building | Floor 1 | Ceiling near room 101A. West end of building | Ceiling Material | N/A | N/A | | 1 | Low | Heat/Moisture | Concrete Ceiling | Yes | 1 | 5% | N/A | Yes | Gray |
| 04-600-3 | 37439 | Pulp Mill | Pulp Drying Mach Building | Floor 1 | Ceiling near room 101A. West end of building | Ceiling Material | N/A | N/A | | 1 | Low | Heat/Moisture | Concrete Ceiling | Yes | 1 | 5% | N/A | Yes | Gray |
| 09-004-3 | 37397 | Pulp Mill | Digester Building | Floor 4 | 4th floor same line as 09-004-1 | TSI-Line | 8" | 2" | | | | | | Yes | 1 | 35 | 10 | Yes | Off-White |
| 09-017-1 | 37194 | Pulp Mill | Digester Building | Floor 3 | 3rd floor south wall vertical line between #7 and #8 digesters | TSI-Line | 8" | 2" | 15' | 1 | Low | Vibration, Heat | Extends to second floor | Yes | 1 | 70 | 0 | Yes | Dk. Brown |
| 09-018-1 | 37194 | Pulp Mill | Digester Building | Floor 3 | 3rd floor south wall vertical line between #10 and #11 digesters | TSI-Line | 8" | 2" | 25' | 1 | Low | Vibration, Heat | Extends to second floor | Yes | 1 | 80 | 0 | Yes | Dk. Brown |
| 09-021-1 | 37194 | Pulp Mill | Digester Building | Floor 3 | 3rd floor south wall | TSI-Line | 6" | 1" | 85' | 2 | Low | Vibration, Heat | Extends to fourth floor | Yes | 1 | 75 | 0 | Yes | Brown |
| 09-027-1 | 37194 | Pulp Mill | Digester Building | Floor 1 | 2nd floor south wall in front of #10 digester | TSI-Line | 1" | 1.5" | | | | | | Yes | 1 | 0 | 33 | Yes | Brown |
| 09-028-1 | 37397 | Pulp Mill | Digester Building | Floor 4 | South of Digester #8 | TSI-Line | 4" | 1.5" | 3' | 3 | High | Physical, Vibration, Heat | Jacket falling off | PACM | 1 | | | Yes | |
| 09-031-1 | 37397 | Pulp Mill | Digester Building | Floor 3 | Between Digester 9 & 10 | TSI-Line | 8" | 2" | 8' | 1 | Low | Vibration, Heat | | PACM | 1 | | | Yes | |
| 09-800-1 | 37439 | Pulp Mill | Digester Building | Floor 1 | Outside North wall red paint | Paint | | | | | | | | Yes | 1 | 38% | N/A | No | Red |
| 13-001-1 | 37207 | Utilities | Old Boiler House | Floor 5 | top floor northeast corner at top of stairs | Tar Felt Pipe Cover | 24" | 2" | 100' | 2 | moderate | Vibration | | Yes | 1 | 32 | 0 | Yes | Brown |
| 13-002-1 | 37207 | Utilities | Old Boiler House | Floor 5 | top floor northeast corner at top of stairs | Tar Felt Pipe Cover | 24" | 2" | 100' | 2 | moderate | Vibration | | Yes | 1 | 2 | 0 | Yes | Brown |
| 13-002-2 | 37207 | Utilities | Old Boiler House | Floor 5 | top floor northeast corner insulation under tar felt | TSI-Line | 24" | 2" | 100' | 2 | moderate | Vibration | | Yes | 1 | 45 | 0 | Yes | White |
| 13-004-1 | 37207 | Utilities | Old Boiler House | Floor 4 | 4th floor east side of boiler #2, steam line | TSI-Line | 8" | 1.5" | 50' | 1 | low | vibration | | Yes | 1 | 4 | 22 | Yes | White |
| 13-007-1 | 37207 | Utilities | Old Boiler House | Mezzanine | 3rd floor mezzanine, southwest corner of boiler #3 | TSI-Line | 6" | 1.5" | | | | | | Yes | 1 | 17 | 0 | Yes | Tan |
| 13-017-1 | 37207 | Utilities | Old Boiler House | Floor 1 | 1st floor north side of boiler #3 up on mezzanine | TSI-Line | 6" | 2" | | 1 | Low | Vibration | | Yes | 1 | 7 | 18 | Yes | White |
| 13-018-1 | 37207 | Utilities | Old Boiler House | Floor 2 | 2nd floor north side of boiler #3 up on mezzanine | TSI-Line | 6" | 2" | | 1 | Low | Vibration | | Yes | 1 | 5 | 20 | Yes | White |
| 13-020-1 | 37393 | Utilities | Old Boiler House | Floor 1 | Bottom of Boilers #1, #2 and #3 | Mudded Canvas | N/A | N/A | | 1 | low | physical | Bottoms of boilers #1, #2 and #3 Gray mud hot | PACM | 1 | | | Yes | Gray |
| 13-021-1 | 37393 | Utilities | Old Boiler House | Floor 1 | By East Door Overhead | TSI-Line | 12" | 3" | 3' | 1 | low | vibration | Gray mud at end of pipe positive | PACM | 1 | | | Yes | Gray |
| 13-022-1 | 37393 | Utilities | Old Boiler House | Floor 4 | Boiler #1 | Mudded Canvas | N/A | N/A | N/A | 1 | low | physical | Gray mud positive | PACM | 1 | | | Yes | Gray |

| | | | | | | | | | | | | | | | | | | | |
|-------------|-------|---------------|----------------------------------|-------------|---|-------------------------|------|------|---------|------|----------|------------------------|-------------------------------|------|---|----|-------|-----|--------------|
| 13-023-1 | 37393 | Utilities | Old Boiler House | Floor 4 | Blow Stack of boiler #1 | Mudded Canvas | N/A | N/A | N/A | 1 | low | physical | Gray mud positive | PACM | 1 | | | Yes | Gray |
| 13-024-1 | 37393 | Utilities | Old Boiler House | Floor 4 | Boiler #2 | Mudded Canvas | N/A | N/A | N/A | 1 | low | physical | Gray mud positive | PACM | 1 | | | Yes | Gray |
| 13-025-1 | 37393 | Utilities | Old Boiler House | Floor 3 | Boiler #3 | Mudded Canvas | N/A | N/A | N/A | 1 | low | physical | Gray mud positive | PACM | 1 | | | Yes | Gray |
| 13-026-1 | 37393 | Utilities | Old Boiler House | Floor 4 | Top of Boiler #3 | Mudded Canvas | N/A | N/A | N/A | 1 | low | physical | Gray mud positive | PACM | 1 | | | Yes | Gray |
| 13-027-1 | 37393 | Utilities | Old Boiler House | Floor 4 | Holding tank east of Boiler #3 | Mudded Canvas | N/A | N/A | N/A | 1 | low | physical | Gray mud positive | PACM | 1 | | | Yes | Gray |
| 13-028-1 | 37393 | Utilities | Old Boiler House | Floor 2 | Small line 2nd Floor in front of door to building 80 | TSI-Line (Gray Mudd) | 1" | 1.5" | 1' | 2 | moderate | Physical | Pipe end coated with gray mud | PACM | 1 | | | Yes | Gray |
| 18-003-1 | 37203 | Pulp Mill | Screen & Bleach Unit II | Floor 2 | 2nd floor directly above knotter screen accepts tank | TSI-Line | 6" | 1" | | | | | | Yes | 1 | 78 | 0 | Yes | Brown |
| 18-003-2 | 37203 | Pulp Mill | Screen & Bleach Unit II | Floor 2 | 2nd floor south walkway directly above middle of south side building, labeled asbestos | TSI-Line | 6" | 1" | | | | | | Yes | 1 | 15 | 55 | Yes | Brown |
| 200-002-2 | 37221 | Outside Areas | Utility | NA | SW corner of steel silo | TSI-Pipe | 3" | 1" | 120' | Fair | Medium | Weather/Wind/Vibration | | Yes | 2 | 2 | 0 | No | Gray |
| 200-003-1 | 37221 | Outside Areas | Utility | NA | NE corner of store running vertically to corner of building | TSI-Elbow | 1.5" | 1" | 20' | Good | Medium | Weather/Wind | | Yes | 1 | 3 | 14 | Yes | White |
| 200-004-1PR | 37221 | Outside Areas | Utility | NA | North side of SSL evap | TSI-Pipe | 6" | 1.5" | | | | | | Yes | 1 | 5 | 18 | Yes | White |
| 200-004-2PR | 37221 | Outside Areas | Utility | NA | North side of SSL evap | TSI-Elbow | 6" | 1.5" | 7' | Fair | Medium | Weather/Wind | | Yes | 1 | 0 | 16 | Yes | White |
| 200-006-1 | 37221 | Outside Areas | Utility | NA | SW corner of forklift storage area above 200-005-1 | TSI-Pipe | 5" | 1" | 40' | Good | Low | Vibration | | Yes | 1 | 3 | 16 | Yes | White |
| 200-006-2 | 37221 | Outside Areas | Utility | NA | west side of forklift storage | TSI-Pipe | 5" | 1" | | | | | | Yes | 1 | 3 | 14 | Yes | White |
| 200-006-2 | 37221 | Outside Areas | Utility | NA | west side of forklift storage | TSI-Pipe | 5" | 1" | | | | | | Yes | 2 | 0 | Trace | Yes | Tan |
| 200-012-1 | 37230 | Outside Areas | Utility | NA | SO2 tank west side of filtering plant | Coating | | | | | | | | Yes | 1 | 4 | 0 | No | Silver/Tan |
| 200-012-1 | 37230 | Outside Areas | Utility | NA | SO2 tank west side of filtering plant | Coating | | | | | | | | Yes | 2 | 8 | 0 | No | Black |
| 200-012-1A | 37243 | Outside Areas | Utility | NA | between building 13 and building 80, horizontal line on East wall of building 13 | TSI-Line | 12" | 2" | 45' | Fair | Medium | Weather | | Yes | 1 | 6 | 15 | Yes | White |
| 200-012-1A | 37243 | Outside Areas | Utility | NA | between building 13 and building 80, horizontal line on East wall of building 13 | TSI-Line | 12" | 2" | 45' | Fair | Medium | Weather | | Yes | 2 | 22 | 0 | Yes | Black |
| 200-012-1B | 37243 | Outside Areas | Utility | NA | between building 13 and building 80, horizontal line on East wall of building 13 | | | | | Fair | Medium | Weather | | Yes | 1 | 5 | 18 | Yes | White |
| 200-012-1B | 37243 | Outside Areas | Utility | NA | between building 13 and building 80, horizontal line on East wall of building 13 | | | | | Fair | Medium | Weather | | Yes | 2 | 20 | 0 | Yes | Black |
| 200-012-2 | 37230 | Outside Areas | Utility | NA | SO2 tank west side of filtering plant | Coating | | | | | | | | Yes | 1 | 3 | 0 | No | Silver |
| 200-012-2 | 37230 | Outside Areas | Utility | NA | SO2 tank west side of filtering plant | Coating | | | | | | | | Yes | 2 | 5 | 0 | No | Black |
| 200-019-1 | 37244 | Outside Areas | Utility | NA | east side of building 80 vertical line west side of scrubber tank #6 | TSI-Elbow MJ | 4" | 3" | 25' | Good | Medium | Weather/Vibration | | Yes | 1 | 0 | 22 | Yes | White |
| 200-019-2 | 37244 | Outside Areas | Utility | NA | east side of building 80 vertical line west side of scrubber tank #6 | TSI-Line MJ | 4" | 3" | | Good | Medium | Weather/Vibration | | Yes | 1 | 0 | 24 | Yes | White |
| 200-023-1 | 37244 | Outside Areas | Utility | NA | building #14 north wall | Siding | | | | | | | | Yes | 1 | 38 | 0 | Yes | Black/Silver |
| 200-023-2 | 37244 | Outside Areas | Utility | NA | building #14 west wall | Siding | | | | | | | | Yes | 1 | 43 | 0 | Yes | Dark Brown |
| 200-028-2 | 37244 | Outside Areas | Utility | NA | west side of building #1 by stairway, outside | TSI-Elbow | 3" | 1.5" | 35' | Fair | Medium | Weather | | Yes | 1 | 18 | 0 | Yes | Off-White |
| 26-001-1 | 37229 | Pulp Mill | Pulp Stg / Repulp / Lab Building | Floor 1 | 1st floor SW corner over head line above doorway (NOTE) Change | TSI-Line | 3" | 1" | 100' | 1 | Low | Wind/Vibration | | Yes | 1 | 10 | 7 | Yes | White |
| 26-002-1 | 37229 | Pulp Mill | Pulp Stg / Repulp / Lab Building | Floor 1 | 1st floor SW corner over head line above doorway (NOTE) Change | TSI-Elbow Cloth Wrap | 3" | 1" | 100' | 1 | Low | Wind/Vibration | | Yes | 1 | 12 | 17 | Yes | Off-White |
| 26-002-1 | 37229 | Pulp Mill | Pulp Stg / Repulp / Lab Building | Floor 1 | 1st floor SW corner over head line above doorway (NOTE) Change | TSI-Elbow Cloth Wrap | 3" | 1" | 100' | 1 | Low | Wind/Vibration | | Yes | 2 | 3 | 0 | Yes | Orange |
| 26-003-1 | 37229 | Pulp Mill | Pulp Stg / Repulp / Lab Building | Floor 1 | 1st floor SW corner over head line above doorway (NOTE) Change | TSI-Line | 3.5" | 1" | 125' | 1 | Low | Wind/Vibration | | Yes | 1 | 17 | 3 | Yes | White |
| 26-004-1 | 37229 | Pulp Mill | Pulp Stg / Repulp / Lab Building | Floor 1 | 1st floor south end overhead line middle of bldg | TSI-Elbow Cloth Wrap | 3.5" | 1" | 125' | 1 | Low | Wind/Vibration | | Yes | 1 | 16 | 4 | Yes | White |
| 26-005-1 | 37229 | Pulp Mill | Pulp Stg / Repulp / Lab Building | Floor 1 | 1st floor south end overhead line middle of bldg | TSI-Line | 3" | 1" | 375' | 1 | Low | Wind/Vibration | | Yes | 1 | 22 | 6 | Yes | White |
| 26-006-1 | 37229 | Pulp Mill | Pulp Stg / Repulp / Lab Building | Floor 1 | 1st floor south end overhead line middle of bldg | TSI-Line | 3" | 1" | 375' | 1 | Low | Wind/Vibration | | Yes | 1 | 12 | 18 | Yes | White |
| 26-224-1 | 37397 | Pulp Mill | Pulp Stg / Repulp / Lab Building | Floor 2 | Room # 238 | 9"x9" floor tile/Mastic | N/A | N/A | 72 ft2 | 2 | Good | Physical | | Yes | 1 | 3 | N/A | No | Black |
| 26-224-1 | 37397 | Pulp Mill | Pulp Stg / Repulp / Lab Building | Floor 2 | Room # 238 | 9"x9" floor tile/Mastic | N/A | N/A | 72 ft2 | 2 | Good | Physical | | Yes | 2 | 2 | N/A | No | Tan |
| 26-224-2 | 37397 | Pulp Mill | Pulp Stg / Repulp / Lab Building | Floor 2 | Room #238 | 9"x9" floor tile/Mastic | N/A | N/A | | | | | | Yes | 2 | 3 | N/A | No | Tan |
| 26-224-3 | 37397 | Pulp Mill | Pulp Stg / Repulp / Lab Building | Floor 2 | Room #238 | 9"x9" floor tile/Mastic | N/A | N/A | | | | | | Yes | 1 | 3 | N/A | No | Black |
| 26-224-3 | 37397 | Pulp Mill | Pulp Stg / Repulp / Lab Building | Floor 2 | Room #238 | 9"x9" floor tile/Mastic | N/A | N/A | | | | | | Yes | 2 | 2 | N/A | No | Tan |
| 26-225-1 | 37405 | Pulp Mill | Pulp Stg / Repulp / Lab Building | Attic | Attic | Transite-Pipe | 12" | N/A | 6' | 1 | Good | Physical | | PACM | 1 | | | Yes | |
| 26-226-1 | 37405 | Pulp Mill | Pulp Stg / Repulp / Lab Building | Floor 2 | Room #227 | Counter Tops | N/A | N/A | 202 ft2 | 1 | Good | Physical | | PACM | 1 | | | Yes | |
| 26-227-1 | 37405 | Pulp Mill | Pulp Stg / Repulp / Lab Building | Floor 2 | Room #234 | Counter Tops | N/A | N/A | 30 ft2 | 1 | Good | Physical | | PACM | 1 | | | Yes | |
| 30-004-1 | 37208 | Tissue Mill | 1, 2, 3, 4, Paper Mach Building | Mezzanine 1 | Mezzanine South side of Paper Machine #3, West of breaker box #5, 5' off handrail, runs to roof | TSI-Wrap | Big | | 25' | 1 | Low | Wind/Vibration | | Yes | 1 | 28 | 0 | Yes | White |
| 30-004-2 | 37224 | Tissue Mill | 1, 2, 3, 4, Paper Mach Building | Mezzanine 1 | Mezzanine, #3 PM | TSI-Duct | N/A | 1.5" | 180 ft2 | 1 | Low | Vibration/Heat | | Yes | 3 | 3 | 2 | Yes | Off-White |
| 30-005-2 | 37224 | Tissue Mill | 1, 2, 3, 4, Paper Mach Building | Mezzanine 1 | Mezzanine, #3 PM | TSI-Duct | N/A | N/A | | | | | | Yes | 2 | 4 | 2 | | White |
| 30-007-1 | 37208 | Tissue Mill | 1, 2, 3, 4, Paper Mach Building | Mezzanine 1 | Mezzanine North wall of Paper Machine #4, runs vertically along side of room #307 | TSI-Wrap | 2" | 1" | 10' | 2 | Low | | Abated | Yes | 1 | 15 | 0 | Yes | White |
| 30-007-1 | 37208 | Tissue Mill | 1, 2, 3, 4, Paper Mach Building | Mezzanine 1 | Mezzanine North wall of Paper Machine #4, runs vertically along side of room #307 | TSI-Wrap | 2" | 1" | 10' | 2 | Low | | Abated | Yes | 2 | 10 | 0 | Yes | Brown |
| 30-008-1 | 37208 | Tissue Mill | 1, 2, 3, 4, Paper Mach Building | Mezzanine 1 | Mezzanine North wall of Paper Machine #4, runs vertically between columns #Q-8 and #Q-9 | TSI-Pipe | 1" | 1.5" | 3' | 2 | Moderate | | Abated | Yes | 1 | 5 | 8 | Yes | White |
| 30-009-1 | 37208 | Tissue Mill | 1, 2, 3, 4, Paper Mach Building | Mezzanine 1 | Mezzanine North wall of Paper Machine #4, runs vertically 8' west of column #Q-11 | TSI-Pipe | 4" | 1.5" | 10' | 2 | Low | | Abated | Yes | 1 | 4 | 30 | Yes | White |
| 30-011-1 | 37208 | Tissue Mill | 1, 2, 3, 4, Paper Mach Building | Floor 3 | attic area south side of entry door overhead line is yellow out of wall, runs out of south wall to 90 degrees to the west, over paper machine | TSI-Pipe | 8" | 1.5" | | 1 | Low | | Abated | Yes | 1 | 35 | 28 | Yes | White |

| | | | | | | | | | | | | | | | | | | |
|------------|-------|-------------|---------------------------------|-------------|---|---------------------------|------|------|----------|---|----------|---------------------|----------------------|------|-------|----|-----|-------------|
| 30-012-1 | 37208 | Tissue Mill | 1, 2, 3, 4, Paper Mach Building | Floor 3 | attic area south wall west of entry door pipe runs out of wall and to the west, over paper machine | TSI-Pipe | 12" | 2" | 275' | 1 | Low | Wind/Vibration | Yes | 1 | 25 | 28 | Yes | White |
| 30-016-1 | 37208 | Tissue Mill | 1, 2, 3, 4, Paper Mach Building | Floor 1 | 1st floor southeast corner at column #B-14 overhead line labeled 40# steam | TSI-Pipe | 8" | 1.5" | 204' | 2 | Moderate | Wind/Vibration | Yes | 1 | 5 | 38 | Yes | White |
| 30-016-1R | 37208 | Tissue Mill | 1, 2, 3, 4, Paper Mach Building | Floor 1 | 1st floor southeast corner at column #B-14 overhead line labeled 40# steam, same location as sample B30M1-016-1 | TSI-Pipe | 4" | 1.5" | | 3 | Moderate | Wind/Vibration | PACM | 1 | | | Yes | |
| 30-017-1 | 37208 | Tissue Mill | 1, 2, 3, 4, Paper Mach Building | Floor 1 | 1st floor south wall overhead at column #B-11 | TSI-Pipe | 2" | 1.5" | 41' | 1 | Moderate | Wind/Vibration | Yes | 1 | 35 | 0 | Yes | White |
| 30-022-1 | 37208 | Tissue Mill | 1, 2, 3, 4, Paper Mach Building | Floor 1 | 1st floor runs parallel with #14 columns, runs overhead | TSI-Pipe | 12" | 2" | 54' | 2 | Moderate | Wind/Vibration | Yes | 1 | 70 | 3 | Yes | White |
| 30-022-2 | 37228 | Tissue Mill | 1, 2, 3, 4, Paper Mach Building | Floor 1 | 1st floor between column E14 and G14 | TSI-Line | 12" | 2" | | 2 | Moderate | Wind/Vibration | Yes | 1 | 8 | 0 | Yes | White |
| 30-022-3 | 37228 | Tissue Mill | 1, 2, 3, 4, Paper Mach Building | Floor 1 | 1st floor between column E14 and G14 | TSI-Line | 12" | 2" | | 2 | Moderate | Wind/Vibration | Yes | 1 | 10 | 0 | Yes | White |
| 30-023-2 | 37228 | Tissue Mill | 1, 2, 3, 4, Paper Mach Building | Floor 1 | 1st floor | TSI-Line | 18" | 2" | | 2 | Moderate | Wind/Vibration | Yes | 1 | 35 | 6 | Yes | White |
| 30-024-1 | 37208 | Tissue Mill | 1, 2, 3, 4, Paper Mach Building | Floor 1 | 1st floor northeast corner of paper machine #3 located by belt lift east side of column H-14 | TSI-Pipe | 3" | 1.5" | 32' | 1 | Moderate | Wind/Vibration | Yes | 1 | 4 | 38 | Yes | White |
| 30-025-1 | 37209 | Tissue Mill | 1, 2, 3, 4, Paper Mach Building | Floor 1 | 1st floor runs between paper machine #3 and paper machine #4, runs east-west overhead, south of column #M-13 | TSI-Pipe | 18" | 2" | 83' | 2 | Moderate | Abated | Yes | 1 | 3 | 12 | Yes | White/Brown |
| 30-027-1 | 37209 | Tissue Mill | 1, 2, 3, 4, Paper Mach Building | Floor 1 | 1st floor between paper machine #3 and #4, overhead by mirror east side of #3 save all chest | TSI-Canvas Elbow | 8" | 2" | 2' | 2 | Moderate | Abated | Yes | 1 | 4 | 13 | Yes | White |
| 30-029-1 | 37209 | Tissue Mill | 1, 2, 3, 4, Paper Mach Building | Floor 1 | 1st floor north side of paper machine #4, overhead between column #P-14 and #P-15, runs east-west | TSI-T" | 24" | 2" | 189' | 2 | Moderate | Wind/Vibration | Yes | 1 | 5 | 42 | Yes | White |
| 30-029-2 | 37228 | Tissue Mill | 1, 2, 3, 4, Paper Mach Building | Floor 1 | 1st floor between column L15 and L16 | TSI-Line | 24" | 2" | | 2 | Moderate | Wind/Vibration | Yes | 1 | 28 | 22 | Yes | White |
| 30-029-3 | 37228 | Tissue Mill | 1, 2, 3, 4, Paper Mach Building | Floor 1 | 1st floor same as #30-029-2 approx 30' south | TSI-Line | 24" | 2" | | 2 | Moderate | Wind/Vibration | Yes | 1 | 22 | 16 | Yes | White |
| 30-031-1 | 37209 | Tissue Mill | 1, 2, 3, 4, Paper Mach Building | Mezzanine 1 | Mezzanine north side of paper machine #4 horizontal, west side of room #307 | TSI-Pipe | 4" | 2" | 25' | 2 | Low | Abated | Yes | 1 | 0 | 37 | Yes | White |
| 30-034-1 | 37228 | Tissue Mill | 1, 2, 3, 4, Paper Mach Building | Floor 1 | 1st floor between D14 and D15 | TSI-Line | 12" | 2" | 50' | 2 | Low | Vibration/Wind | Yes | 1 | 26 | 0 | Yes | White |
| 30-035-1 | 37210 | Tissue Mill | 1, 2, 3, 4, Paper Mach Building | Floor 1 | 1st floor north of column D15 above south doorway to roll grinder shop. No sample taken | TSI-Line | 6" | 1.5" | 45' | 1 | Low | Vibration | PACM | 1 | | | Yes | |
| 30-035-2 | 37210 | Tissue Mill | 1, 2, 3, 4, Paper Mach Building | Floor 1 | 1st floor north of column D15 above south doorway to roll grinder shop | TSI-Line | 6" | 1.5" | 45' | 2 | Moderate | Vibration | PACM | 1 | | | Yes | |
| 30-036-1 | 37210 | Tissue Mill | 1, 2, 3, 4, Paper Mach Building | Floor 2 | 2nd floor top of escalator between converting and tissue mill. vertical line | TSI-Line | 2" | 1" | 22' | 2 | Moderate | Vibration | PACM | 1 | | | Yes | |
| 30-037-1 | 37210 | Tissue Mill | 1, 2, 3, 4, Paper Mach Building | Floor 2 | 2nd floor top of escalator between converting and tissue mill. Vertical line | TSI-Line | 2" | 1" | 22' | 2 | Moderate | Vibration | PACM | 1 | | | Yes | |
| 30-038-1 | 37210 | Tissue Mill | 1, 2, 3, 4, Paper Mach Building | Floor 2 | 2nd floor same as #30-038-1. Vertical line | TSI-Line | | | 22' | 1 | Low | Vibration | PACM | 1 | | | Yes | |
| 30-039-1 | 37210 | Tissue Mill | 1, 2, 3, 4, Paper Mach Building | Floor 2 | 2nd floor same as #30-038-1. Vertical line | TSI-Line | | | 22' | 1 | Low | Vibration | PACM | 1 | | | Yes | |
| 30-040-1 | 37210 | Tissue Mill | 1, 2, 3, 4, Paper Mach Building | Floor 2 | 2nd floor same as #30-038-1. horizontal line | TSI-Line | 3" | 1.5" | 14' | 1 | Low | Vibration | PACM | 1 | | | Yes | |
| 30-041-1 | 37210 | Tissue Mill | 1, 2, 3, 4, Paper Mach Building | Mezzanine 1 | Mezzanine, #3PM pipes coming off duct middle of bldg, No samples taken PACM | TSI-Line | 2" | 1.5" | 17' | 1 | Low | Vibration | PACM | 1 | | | Yes | |
| 30-042-1 | 37210 | Tissue Mill | 1, 2, 3, 4, Paper Mach Building | Floor 1 | 1st floor at column A12 #2 PM. No samples taken PACM | TSI-Tank | 8' | 2" | 18' | 1 | Low | Vibration | PACM | 1 | | | Yes | |
| 30-043-1 | 37210 | Tissue Mill | 1, 2, 3, 4, Paper Mach Building | Floor 1 | 1st floor at column P11 north side of machine. No sample taken PACM | TSI-Tank | 8' | 2" | 18' | 1 | Low | Vibration | Abated | PACM | 1 | | Yes | |
| 30-044-1 | 37210 | Tissue Mill | 1, 2, 3, 4, Paper Mach Building | Mezzanine 1 | Mezzanine, #4 PM | TSI-Line | 6" | 1" | | | | Abated | PACM | 1 | | | Yes | |
| 30-045-1 | 37210 | Tissue Mill | 1, 2, 3, 4, Paper Mach Building | Floor 1 | Roll Grinder shop, north end overhead horizontal line. Reference sample #30-022-1 and #30-029-1. No sample taken PACM | TSI-Line | 2" | 1" | 35' | 2 | Med | Wind | PACM | 1 | | | Yes | |
| 30-046-1 | 37210 | Tissue Mill | 1, 2, 3, 4, Paper Mach Building | Floor 3 | 3rd floor Overhead line #2 PM | TSI-Line | 12" | 2" | 150' | 2 | Med | Wind/Vibration/heat | Overhead line Abated | PACM | 1 | | Yes | |
| 30-052-1 | 37237 | Tissue Mill | 1, 2, 3, 4, Paper Mach Building | Mezzanine 1 | Mezzanine, #4 PM | TSI-Line | | | | | | Abated | Yes | 1 | 18 | 0 | Yes | White |
| 30-054-1 | 37237 | Tissue Mill | 1, 2, 3, 4, Paper Mach Building | Mezzanine 1 | Mezzanine, #2 PM | Exhaust Duct | | | | | | Abated | Yes | 1 | 0 | 55 | Yes | White |
| 30-054-2 | 37237 | Tissue Mill | 1, 2, 3, 4, Paper Mach Building | Mezzanine 1 | Mezzanine, #2 PM | Exhaust Duct | | | | | | Abated | Yes | 1 | 0 | 60 | Yes | White |
| 30-054-3 | 37237 | Tissue Mill | 1, 2, 3, 4, Paper Mach Building | Mezzanine 1 | Mezzanine, #2 PM | Exhaust Duct | | | | | | Abated | Yes | 1 | 8 | 12 | Yes | White |
| 30-055-1 | 37237 | Tissue Mill | 1, 2, 3, 4, Paper Mach Building | Mezzanine 1 | Mezzanine, #2 PM | Exhaust Duct | | | | | | Abated | Yes | 1 | 0 | 55 | Yes | White |
| 30-055-2 | 37237 | Tissue Mill | 1, 2, 3, 4, Paper Mach Building | Mezzanine 1 | Mezzanine, #2 PM | Exhaust Duct | | | | | | Abated | Yes | 1 | 0 | 62 | Yes | White |
| 30-055-3 | 37237 | Tissue Mill | 1, 2, 3, 4, Paper Mach Building | Mezzanine 1 | Mezzanine, #2 PM | Exhaust Duct | | | | | | Abated | Yes | 1 | 0 | 65 | Yes | White |
| 30-056-1 | 37265 | Tissue Mill | 1, 2, 3, 4, Paper Mach Building | Mezzanine 1 | Mezzanine #4 paper machine over mail room | TSI-Line | | | | | | Abated | Yes | 1 | 18 | 0 | Yes | White |
| 31-001-1 | 37266 | Converting | Finishing Building | Floor 4 | 4th floor NE corner by office, over head heater line | TSI-Line | 1.5" | 1" | 60' | 2 | Low | Wind | Yes | 1 | 0 | 23 | Yes | White |
| 31-001-2 | 37266 | Converting | Finishing Building | Floor 4 | 4th floor same line as 31-001-1 | TSI-Elbow | 1.5" | 1" | | 1 | Low | Wind | Yes | 1 | 8 | 0 | Yes | White |
| 31-001-3 | 37266 | Converting | Finishing Building | Floor 4 | 4th floor same line as 31-001-1 | TSI-Line | 1.5" | 1" | | 2 | Low | Wind | Yes | 1 | 0 | 25 | Yes | White |
| 31-002-1 | 37266 | Converting | Finishing Building | Floor 4 | 4th floor NE corner by office 1 | TSI-Line | 2" | 1.5" | 260' | 2 | Low | Wind | Yes | 1 | 6 | 22 | Yes | White |
| 31-002-2 | 37266 | Converting | Finishing Building | Floor 4 | 4th floor same line as 31-002-1 | TSI-Line | 2" | 1.5" | | | | Abated | Yes | 1 | 0 | 22 | Yes | White |
| 31-003-1 | 37266 | Converting | Finishing Building | Floor 4 | 4th floor NE corner by office overhead heater line | TSI | 6" | 1" | 360' | 2 | Low | Wind | Yes | 1 | 0 | 28 | Yes | White |
| 31-003-2 | 37266 | Converting | Finishing Building | Floor 4 | 4th floor same line as 31-003-1 | TSI | 6" | 1" | | 2 | Low | Wind | Yes | 1 | 4 | 18 | Yes | White |
| 31-003-3 | 37266 | Converting | Finishing Building | Floor 4 | 4th floor same line as 31-003-1 | TSI | 6" | 1" | | 2 | Low | Wind | Yes | 1 | 0 | 35 | Yes | White |
| 31-004-1 | 37266 | Converting | Finishing Building | Floor 4 | 4th floor NW end of building above column N2 | TSI-Line | 3" | 1.5" | 135' | 2 | Low | Wind | Yes | 1 | 3 | 15 | Yes | White |
| 31-004-2 | 37266 | Converting | Finishing Building | Floor 4 | 4th floor same line as 31-004-1 | TSI-Elbow | 3" | 1.5" | | 2 | Low | Wind | Yes | 1 | 15 | 18 | Yes | White |
| 31-004-3 | 37266 | Converting | Finishing Building | Floor 4 | 4th floor same line as 31-004-1 | TSI-Line | 3" | 1.5" | | | | Abated | Yes | 1 | 4 | 16 | Yes | White |
| 31-005-1 | 37266 | Converting | Finishing Building | Floor 4 | 4th floor west side of floor at north end | TSI-Line | 1.5" | 1.5" | 30' | 2 | Low | Wind | Yes | 1 | 3 | 20 | Yes | White |
| 31-005-2 | 37266 | Converting | Finishing Building | Floor 4 | 4th floor same line as 31-005-1 | TSI-Elbow | 1.5" | 1.5" | | 2 | Low | Wind | Yes | 1 | 32 | 13 | Yes | White |
| 31-006-1 | 37266 | Converting | Finishing Building | Floor 4 | 4th floor 18ft south of elevator between column H2 and I2 | TSI-Line | 8" | 2" | 80' | 1 | Low | Wind | Yes | 1 | 3 | 24 | Yes | White |
| 31-006-2 | 37266 | Converting | Finishing Building | Floor 4 | 4th floor same line as 31-006-1 | TSI-Elbow | 8" | 2" | | 2 | Low | Wind | Yes | 1 | 5 | 18 | Yes | White |
| 31-007-1 | 37266 | Converting | Finishing Building | Floor 4 | 4th floor office between column F8 and H8 east side of building | FTM 12" X12" black mastic | N/A | N/A | 300 ft2 | 1 | Low | Wind | Yes | 1 | 3 | 0 | No | Brown |
| 31-007-1 | 37266 | Converting | Finishing Building | Floor 4 | 4th floor office between column F8 and H8 east side of building | FTM 12" X12" black mastic | N/A | N/A | 300 ft2 | 1 | Low | Wind | Yes | 2 | 5 | 0 | No | Black |
| 31-016-1 | 37266 | Converting | Finishing Building | Floor 3 | door way in hall by room #307 | FL Tile 9 X 9 brow | N/A | N/A | 4200 ft2 | 2 | Medium | Physical | PACM | 1 | | | Yes | |
| 31-016-1-R | 37266 | Converting | Finishing Building | Floor 3 | 3rd floor men's locker and shower room #304 | FL Tile 9 X 9 | N/A | N/A | | 2 | Medium | Physical | Yes | 1 | 8 | 0 | No | Tan |
| 31-016-1-R | 37266 | Converting | Finishing Building | Floor 3 | 3rd floor men's locker and shower room #304 | FL Tile 9 X 9 | N/A | N/A | | 2 | Medium | Physical | Yes | 2 | 3 | 0 | No | Black |
| 31-017-1 | 37266 | Converting | Finishing Building | Floor 3 | 3rd floor women's locker and shower room #303 | FL Tile 9 X 9 | N/A | N/A | 475' | 2 | Medium | Physical | Yes | 1 | 6 | 0 | No | Tan |
| 31-017-1 | 37266 | Converting | Finishing Building | Floor 3 | 3rd floor women's locker and shower room #303 | FL Tile 9 X 9 | N/A | N/A | 475' | 2 | Medium | Physical | Yes | 2 | trace | 0 | No | Black |

| | | | | | | | | | | | | | | | | | | | |
|----------|-------|------------|--------------------|---------|--|---------------------|------|------|------|---|--------|----------------|--|------|---|----|----|-----|-------|
| 31-019-1 | 37270 | Converting | Finishing Building | Floor 2 | 2nd floor NE end of building overhead heater line approx 16ft NE of column M7 | TSI-Line | 1" | 1.5" | 240' | 1 | Low | Wind | Pipes extend N, S, E and W. See 19-2 and 19-3 | Yes | 1 | 4 | 20 | Yes | White |
| 31-019-2 | 37270 | Converting | Finishing Building | Floor 2 | same line as 31-019-1 off elbow | TSI-Elbow | 1" | 1.5" | | 1 | Low | Wind | | Yes | 1 | 4 | 18 | Yes | White |
| 31-020-1 | 37270 | Converting | Finishing Building | Floor 2 | 2nd floor east side of building above column J7 | TSI-Line | 1" | 1.5" | 3' | 3 | Low | Wind | | PACM | 1 | | | Yes | |
| 31-021-1 | 37270 | Converting | Finishing Building | Floor 2 | 2nd floor east side of building above office by column I7 | TSI-Line | 2" | 1.5" | 50' | 2 | Low | Wind | Extends above conference room and offices | PACM | 1 | | | Yes | |
| 31-022-1 | 37270 | Converting | Finishing Building | Floor 2 | 2nd floor east side of building above office by column E7 | TSI-Line | 2" | 1.5" | 60' | 1 | Low | Wind | | Yes | 1 | 0 | 25 | Yes | White |
| 31-022-2 | 37270 | Converting | Finishing Building | Floor 2 | same line as 31-022-1 off south end | TSI-Elbow | 2" | 1.5" | | 1 | Low | Wind | See sample 31-22-1 | Yes | 1 | 2 | 8 | Yes | White |
| 31-022-3 | 37270 | Converting | Finishing Building | Floor 2 | same line as 31-022-1 where line comes down east wall at column C7 | TSI-Line | 2" | 1.5" | 6' | 1 | Low | Wind | See Sample 31-22-1. Extends from Floor 1 | Yes | 1 | 22 | 0 | Yes | White |
| 31-023-1 | 37270 | Converting | Finishing Building | Floor 2 | 2nd floor east wall vertical line by column C7 | TSI-Line | 2" | 1.5" | 30' | 1 | Low | Wind | Extends from Floor 1 | PACM | 1 | | | Yes | |
| 31-024-1 | 37270 | Converting | Finishing Building | Floor 2 | 2nd floor SE corner of building above break room between column C6 and E6 | TSI-Line | 0.5" | 1" | 60' | 2 | Low | Wind | | Yes | 1 | 7 | 3 | Yes | White |
| 31-024-1 | 37270 | Converting | Finishing Building | Floor 2 | 2nd floor SE corner of building above break room between column C6 and E6 | TSI-Line | 0.5" | 1" | 60' | 2 | Low | Wind | | Yes | 2 | 3 | 2 | Yes | White |
| 31-024-2 | 37270 | Converting | Finishing Building | Floor 2 | same line as 31-024-1 off elbow | TSI-Elbow | 0.5" | 1" | 30' | 2 | Low | Wind | | Yes | 1 | 15 | 12 | Yes | White |
| 31-025-1 | 37270 | Converting | Finishing Building | Floor 2 | 2nd floor above column C5 | TSI-Line | 0.5" | 1.5" | 66' | 2 | Low | Wind | | Yes | 1 | 18 | 6 | Yes | White |
| 31-025-3 | 37270 | Converting | Finishing Building | Floor 2 | 2nd floor same line as 31-025-1 SW corner of building by restrooms | TSI-Line | 0.5" | 1.5" | | 2 | Low | Wind | | Yes | 1 | 15 | 12 | Yes | White |
| 31-028-1 | 37270 | Converting | Finishing Building | Floor 2 | 2nd floor above rest rooms SW corner of building | TSI-Tank Insulation | 8" | 2" | 18' | 1 | Low | Wind | Tank | Yes | 1 | 14 | 18 | Yes | White |
| 31-028-2 | 37270 | Converting | Finishing Building | Floor 2 | 2nd floor same line as 31-028-1 | TSI-Tank Insulation | 2" | 2" | | 1 | Low | Wind | Tank | Yes | 1 | 8 | 22 | Yes | White |
| 31-028-3 | 37270 | Converting | Finishing Building | Floor 2 | 2nd floor same line as 31-028-1 | TSI-Tank Insulation | 2" | 2" | | 1 | Low | Wind | Tank | Yes | 1 | 10 | 24 | Yes | White |
| 31-029-1 | 37270 | Converting | Finishing Building | Floor 2 | 2nd floor above rest rooms SW corner of building | TSI-Line | 3" | 1" | 65' | 1 | Low | Wind | | Yes | 1 | 22 | 0 | Yes | White |
| 31-029-3 | 37270 | Converting | Finishing Building | Floor 2 | 2nd floor same line as 31-029-1 | TSI-Line | 3" | 1" | 15' | 1 | Low | Physical | | Yes | 1 | 0 | 22 | Yes | White |
| 31-034-1 | 37270 | Converting | Finishing Building | Floor 2 | 2nd floor office room #246 | CT | N/A | N/A | | 1 | | | | PACM | 1 | | | Yes | |
| 31-037-1 | 37270 | Converting | Finishing Building | Floor 1 | 1st floor between column L8 and L7 | TSI-Line | 2" | 2" | 180' | 2 | Low | Wind/Vibration | Undergoing construction. Continues on east side of offices | Yes | 1 | 3 | 15 | Yes | White |
| 31-037-2 | 37270 | Converting | Finishing Building | Floor 1 | 1st floor same line as 31-037-1 elbow | TSI-Elbow | 2" | 2" | | 2 | Low | Wind/Vibration | | Yes | 1 | 6 | 18 | Yes | White |
| 31-037-3 | 37270 | Converting | Finishing Building | Floor 1 | 1st floor same line as 31-037-1 line ends on west side of building | TSI-Line | 2" | 2" | | 2 | Low | Wind/Vibration | Continues on east side of offices | Yes | 1 | 5 | 20 | Yes | White |
| 31-038-1 | 37270 | Converting | Finishing Building | Floor 1 | 1st floor North of column G-7 | TSI-Line | 4" | 2" | 40' | 2 | Low | Wind/Vibration | | Yes | 1 | 5 | 18 | Yes | White |
| 31-039-1 | 37270 | Converting | Finishing Building | Floor 1 | 1st floor | TSI-Line | 1.5" | 1.5" | 20' | 2 | Low | Wind/Vibration | | PACM | 1 | | | Yes | |
| 31-040-1 | 37271 | Converting | Finishing Building | Floor 1 | 1st floor west side of building between column F3 and F4 | TSI-Line | 0.5" | 1.5" | 180' | 1 | Low | Wind | | PACM | 1 | | | Yes | |
| 31-041-1 | 37271 | Converting | Finishing Building | Floor 1 | 1st floor west side of building between column F3 and F4 | TSI-Line | 4" | 1.5" | 180' | 2 | Low | Wind | | PACM | 1 | | | Yes | |
| 31-042-1 | 37271 | Converting | Finishing Building | Floor 1 | 1st floor east side of building between column H6 and H7 | TSI-Line | 0.5" | 1" | 15' | 2 | Low | Wind | | PACM | 1 | | | Yes | |
| 31-043-1 | 37271 | Converting | Finishing Building | Floor 1 | 1st floor between column E5 and E6 | TSI-Line | 2" | 1" | 15' | 1 | Low | Wind | | PACM | 1 | | | Yes | |
| 31-044-1 | 37271 | Converting | Finishing Building | Floor 1 | 1st floor SW End of building above column D3 runs North/south | TSI-Line | 2" | 1.5" | 160' | 2 | Low | Wind | | PACM | 1 | | | Yes | |
| 31-045-1 | 37271 | Converting | Finishing Building | Floor 1 | 1st floor above column D2 SW end of building | TSI-Line | 1" | 2.5" | 250' | 2 | Low | Wind | | PACM | 1 | | | Yes | |
| 31-046-1 | 37271 | Converting | Finishing Building | Floor 1 | 1st floor above column D2 SW corner of building | TSI-Line | 1" | 2" | 250' | 2 | Low | Wind | | PACM | 1 | | | Yes | |
| 31-047-1 | 37271 | Converting | Finishing Building | Floor 1 | 1st floor inside room 102 SE corner of room this room is located SW corner of building | TSI-Line | 1" | 1.5" | 8' | 1 | Low | N/A | Extends to floor 2 | PACM | 1 | | | Yes | |
| 31-048-1 | 37271 | Converting | Finishing Building | Floor 1 | 1st floor room 102 line runs above door goes through the wall | TSI-Line | 2" | 1.5" | 20' | 2 | Low | Wind | Ends in stairwell | PACM | 1 | | | Yes | |
| 31-049-1 | 37271 | Converting | Finishing Building | Floor 1 | 1st floor 2nd level of room 102 west side of floor | TSI-Line | 1.5" | 1" | 20' | 2 | Medium | Physical | Mezzanine level above office | PACM | 1 | | | Yes | |
| 31-050-1 | 37271 | Converting | Finishing Building | Floor 1 | 1st floor SW corner of building room next to rest rooms | TSI-Line | 2" | 1.5" | 8' | 2 | Low | Wind | | PACM | 1 | | | Yes | |
| 31-051-1 | 37271 | Converting | Finishing Building | Floor 1 | 1st floor SW corner of building room next to rest rooms, in the SW corner of room | TSI-Line | 2" | 1.5" | | 3 | | | Abated | PACM | 1 | | | Yes | |
| 31-052-1 | 37271 | Converting | Finishing Building | Floor 1 | 1st floor on wall by south elevator | TSI-Line | 3" | 1.5" | 8' | 1 | Low | Wind | | PACM | 1 | | | Yes | |
| 31-053-1 | 37271 | Converting | Finishing Building | Floor 1 | 1st floor SW end of building 18ft south of elevator | TSI-Line | 4" | 1" | 10' | 1 | Low | Wind | | PACM | 1 | | | Yes | |
| 31-054-1 | 37271 | Converting | Finishing Building | Floor 1 | 1st floor SW end of building 15ft SE of elevator | TSI-Line | 1" | 1" | 60' | 2 | Low | Wind | | PACM | 1 | | | Yes | |
| 31-055-1 | 37271 | Converting | Finishing Building | Floor 1 | 1st floor SW end of building 15ft SE of elevator | TSI-Line | 2.5" | 1" | 210' | 1 | Low | Wind | | PACM | 1 | | | Yes | |
| 31-056-1 | 37271 | Converting | Finishing Building | Floor 1 | 1st floor west side of building west of column F2 | TSI-Line | 8" | 1.5" | 100' | 1 | Low | Wind | Ends a fire door #78 | PACM | 1 | | | Yes | |
| 31-057-1 | 37271 | Converting | Finishing Building | Floor 1 | 1st floor west side of building west of column F2 | TSI-Line | 2" | 1" | 2' | 1 | Low | Wind | Ends at room 107 | PACM | 1 | | | Yes | |
| 31-058-1 | 37271 | Converting | Finishing Building | Floor 1 | 1st floor west side of building west of column F2 | TSI-Line | 5" | 1.5" | 33' | 2 | Low | Wind | | PACM | 1 | | | Yes | |
| 31-059-1 | 37271 | Converting | Finishing Building | Floor 1 | 1st floor west side of building west of column F2 | TSI-Line | 3" | 1.5" | 40' | 2 | Low | Wind | Ends in room 107 | PACM | 1 | | | Yes | |
| 31-060-1 | 37271 | Converting | Finishing Building | Floor 1 | 1st floor west side of building above column E2 | TSI-Line | 1.5" | 1.5" | 30' | 2 | Low | Wind | | PACM | 1 | | | Yes | |
| 31-061-1 | 37271 | Converting | Finishing Building | Floor 1 | 1st floor west side of building between column E2 and G2 | TSI-Line | 3" | 1.5" | 60' | 2 | Low | Wind | | PACM | 1 | | | Yes | |
| 31-062-1 | 37271 | Converting | Finishing Building | Floor 1 | 1st floor west side of building between column F2 and G2 | TSI-Line | 3" | 1.5" | 36' | 1 | Low | Wind | | PACM | 1 | | | Yes | |
| 31-063-1 | 37271 | Converting | Finishing Building | Floor 1 | 1st floor west side of building between column F2 and G2 | TSI-Line | 3" | 1.5" | 60' | 2 | Low | Wind | | PACM | 1 | | | Yes | |
| 31-064-1 | 37271 | Converting | Finishing Building | Floor 1 | 1st floor west side of building 10ft west of column H2 | TSI-Line | 3" | 1" | 10' | 1 | Low | Wind | Ends at fire door #78 | PACM | 1 | | | Yes | |
| 31-065-1 | 37271 | Converting | Finishing Building | Floor 1 | 1st floor west side of building above column H2 | TSI-Line | 1.5" | 1.5" | 25' | 2 | Low | Wind | | PACM | 1 | | | Yes | |
| 31-066-1 | 37271 | Converting | Finishing Building | Floor 1 | 1st floor next to room 111 | TSI | 0.5" | 1" | 21' | 2 | Low | Wind | | PACM | 1 | | | Yes | |

| | | | | | | | | | | | | | | | | | | | |
|-----------|-------|--------------------|----------------------------|---------|--|-------------------------|------|-------|----------|---|----------|------------------|----------------------------------|------|---|-----|-----|-----|-------|
| 31-068-1 | 37271 | Converting | Finishing Building | Floor 1 | office to the left of column E8, room 106 top of stairs | CT 2 X 4 | N/A | N/A | 450 ft2 | 2 | Medium | Physical | Black mastic | PACM | 1 | | | | Yes |
| | | | | | | | | | | | | | 9x9 floor tile and black mastic | | | | | | |
| 31-069-1 | 37271 | Converting | Finishing Building | Floor 1 | smoking room right of column G7 in corner | Floor Tile 9 X 9 mastic | N/A | N/A | 32 ft2 | 1 | Medium | Physical | PACM. May be located under | PACM | 1 | | | | Yes |
| | | | | | | | | | | | | | 12"x12" VAT, carpets or cabinets | | | | | | |
| 31-070-1 | 37271 | Converting | Finishing Building | Floor 1 | office behind column J6 and K6 east wall | Floor Tile 9 X 9 mastic | N/A | N/A | 1500 ft2 | 1 | Medium | Physical | PACM. May be located under | PACM | 1 | | | | Yes |
| | | | | | | | | | | | | | 12"x12" VAT, carpets or cabinets | | | | | | |
| 31-071-1 | 37271 | Converting | Finishing Building | Floor 1 | to the right of column K4, office, room #114 | Floor Tile 9 X 9 mastic | N/A | N/A | 130 ft2 | 2 | Medium | Physical | PACM. May be located under | PACM | 1 | | | | Yes |
| | | | | | | | | | | | | | 12"x12" VAT, carpets or cabinets | | | | | | |
| 31-900-02 | 37439 | Converting | Finishing Building | Roof | Gray duct by Fire Door #500. South side of duct | Duct | N/A | 0.5" | | 2 | Medium | Weather/Physical | | Yes | 1 | 10% | N/A | Yes | Black |
| 35-001-1 | 37210 | Operations/Support | Maint/Engineering Building | Floor 1 | NO SAMPLE Main floor west wall horizontal line aprox 17' long | TSI-Pipe | 2" | 1" | 15' | 1 | Low | Wind | | PACM | 1 | | | Yes | |
| 35-002-1 | 37210 | Operations/Support | Maint/Engineering Building | Floor 1 | Main floor west wall running north/south out north end 90deg to the east runs down to top of office and 90deg to 2nd floor, north/south run insulated in foam rubber | TSI-Pipe | 2" | 1" | 100' | 1 | Low | Wind | | Yes | 1 | 3 | 22 | Yes | White |
| 35-002-1R | 37210 | Operations/Support | Maint/Engineering Building | Floor 1 | NO SAMPLE main floor North wall runs to top of office 90deg to 2nd floor | TSI-Pipe | 4" | 1" | | 1 | Low | Wind | | PACM | 1 | | | Yes | |
| 35-003-1 | 37210 | Operations/Support | Maint/Engineering Building | Floor 1 | Main floor NE corner of office runs north/south over welding booths to the east up and over the south doors | TSI-Pipe | 2" | 1" | 110' | 1 | Low | Wind | | Yes | 1 | 3 | 0 | Yes | Tan |
| 35-003-1R | 37210 | Operations/Support | Maint/Engineering Building | Floor 1 | NO SAMPLE | TSI-Pipe | 2" | 1" | | 1 | Low | Wind | | PACM | 1 | | | Yes | |
| 35-004-1 | 37210 | Operations/Support | Maint/Engineering Building | Floor 1 | NO SAMPLE main floor west side of doorway to machine shop | TSI-Pipe | 4" | 1.5" | 105' | 1 | Low | Wind | | PACM | 1 | | | Yes | |
| 35-005-1R | 37210 | Operations/Support | Maint/Engineering Building | Floor 1 | NO SAMPLE | TSI-Pipe | 1.5" | 1.5" | | 1 | Low | Wind | | PACM | 1 | | | Yes | |
| 35-006-1 | 37210 | Operations/Support | Maint/Engineering Building | Floor 1 | NO SAMPLE same line as 35-005-1 | TSI-Pipe | 1" | 1" | 15' | 1 | Low | Wind | | PACM | 1 | | | Yes | |
| 35-007-1 | 37210 | Operations/Support | Maint/Engineering Building | Floor 1 | NO SAMPLE main floor machine shop east wall above light | TSI-Pipe | 2" | 1.5" | 155' | 1 | Low | Wind/Vibration | | PACM | 1 | | | Yes | |
| 35-009-1 | 37210 | Operations/Support | Maint/Engineering Building | Floor 1 | South Wall | TSI-Pipe | 2.5" | 1.5" | 130' | 1 | Low | Wind | | PACM | 1 | | | Yes | |
| 35-010-1 | 37210 | Operations/Support | Maint/Engineering Building | Floor 1 | south wall above tool room runs from east wall the to north | TSI-Pipe | 5" | 1.75" | 55' | 1 | Low | Wind | | PACM | 1 | | | Yes | |
| 35-011-1 | 37210 | Operations/Support | Maint/Engineering Building | Floor 1 | north wall above restroom Room #104 | TSI-Pipe | 7" | 1.5" | 6' | 1 | Low | Wind | | PACM | 1 | | | Yes | |
| 35-012-1 | 37214 | Operations/Support | Maint/Engineering Building | Floor 1 | NE stairway to 2nd floor | TSI-Pipe | 5" | 1.5" | 15' | 1 | Low | Wind/Vibration | | PACM | 1 | | | Yes | |
| 35-022-1 | 37214 | Operations/Support | Maint/Engineering Building | Floor 2 | 2nd floor room #201 | TSI-Pipe | 5" | 1.5" | 15' | 1 | Moderate | Wind/Vibration | | PACM | 1 | | | Yes | |
| 35-023-1 | 37214 | Operations/Support | Maint/Engineering Building | Floor 3 | 3rd floor NW corner form stair by excelator | TSI-Pipe | 3" | 1.5" | 2' | 1 | Low | Wind | | PACM | 1 | | | Yes | |
| 35-027-1 | 37214 | Operations/Support | Maint/Engineering Building | Floor 3 | NO SAMPLE 3rd floor SW stairwell | TSI-Pipe | 4.5" | 1.5" | 1.5' | 1 | Low | Wind | | PACM | 1 | | | Yes | |
| 35-028-1 | 37214 | Operations/Support | Maint/Engineering Building | Floor 3 | NO SAMPLE south wall SW stairwell | TSI-Pipe | 3" | 1" | 20' | 1 | Moderate | Wind/Vibration | | PACM | 1 | | | Yes | |
| 35-029-1 | 37214 | Operations/Support | Maint/Engineering Building | Floor 3 | NO SAMPLE 3rd floor west end of engineering | TSI-Pipe | 6" | 1" | 5' | 1 | Low | Wind | | PACM | 1 | | | Yes | |
| 35-030-1 | 37214 | Operations/Support | Maint/Engineering Building | Floor 3 | 3rd floor men's room chip/screen building above drop ceiling and janitors closet | TSI-Pipe | 8" | 2" | | 1 | Low | Wind | | PACM | 1 | | | Yes | |
| 35-032-1 | 37214 | Operations/Support | Maint/Engineering Building | Floor 3 | NO SAMPLE 3rd floor men's room north wall | TSI-Pipe | 1.5" | 1.25" | | 1 | Low | Wind | | PACM | 1 | | | Yes | |
| 35-033-1 | 37214 | Operations/Support | Maint/Engineering Building | Floor 3 | NO SAMPLE 3rd floor NW stairwell of men's room above chip screen | TSI-Pipe | 1" | 1" | | 1 | Low | Wind | | PACM | 1 | | | Yes | |
| 35-034-1 | 37214 | Operations/Support | Maint/Engineering Building | Floor 2 | NO SAMPLE 2nd floor men's room north wall outside locker room | TSI-Pipe | 4" | 1" | 71' | 2 | Moderate | Physical | Low Pipe | PACM | 1 | | | Yes | |
| 35-034-2R | 37214 | Operations/Support | Maint/Engineering Building | Floor 2 | NO SAMPLE NW stairwell overhead by men's room | TSI-Pipe | .5" | 1" | | 1 | Low | Physical | Low Pipe | PACM | 1 | | | Yes | |
| 35-035-1 | 37214 | Operations/Support | Maint/Engineering Building | Floor 2 | 2nd floor men's room north wall outside locker room | TSI-Pipe | 2.5" | 1" | 106' | 2 | Moderate | Physical | Low Pipe | PACM | 1 | | | Yes | |
| 35-035-2R | 37214 | Operations/Support | Maint/Engineering Building | Floor 2 | NO SAMPLE NW stairwell overhead by men's room | TSI-Pipe | .5" | 1" | | 1 | Low | Physical | Low Pipe | PACM | 1 | | | Yes | |
| 35-036-1 | 37214 | Operations/Support | Maint/Engineering Building | Floor 2 | 2nd floor men's room north wall outside locker room | TSI-Pipe | 4.5" | 1" | 76' | 2 | Moderate | Physical | Low Pipe | PACM | 1 | | | Yes | |
| 35-037-1 | 37214 | Operations/Support | Maint/Engineering Building | Floor 2 | Mezzanine NW stairwell pipe comes down from 3rd floor goes east/west, chip and screen building /NOTE: The line is coming down so I would have to say that it's between the 2nd/3rd floor, so I would say it's on the 2nd floor, or between the 2nd/3rd floor | TSI-Pipe | 8" | 2" | | 1 | Low | Wind | | PACM | 1 | | | Yes | |
| 35-038-1 | 37407 | Operations/Support | Maint/Engineering Building | Floor 1 | NW Stairwell | TSI-Pipe | 4" | 1" | 120' | 1 | Low | Wind | | PACM | 1 | | | Yes | |
| 35-301-1 | 37398 | Operations/Support | Maint/Engineering Building | Floor 1 | Stairwell | TSI-Pipe | | | | 1 | Low | Wind | | Yes | 1 | 18 | 12 | Yes | White |
| 35-301-2 | 37398 | Operations/Support | Maint/Engineering Building | Floor 1 | Overhead line, South end of building | TSI-Pipe | | | | 1 | Low | Weather | | Yes | 1 | 28 | 7 | Yes | White |
| 35-301-3 | 37398 | Operations/Support | Maint/Engineering Building | Floor 1 | Overhead line, South end of building | TSI-Pipe | | | | 2 | Low | Weather | | Yes | 2 | 4 | 2 | Yes | Beige |
| 35-301-3 | 37398 | Operations/Support | Maint/Engineering Building | Floor 1 | Overhead line, South end of building | TSI-Elbow | | | | 1 | Low | Weather | | Yes | 1 | 28 | 22 | Yes | White |
| 35-301-3 | 37398 | Operations/Support | Maint/Engineering Building | Floor 1 | Overhead line, South end of building | TSI-Elbow | | | | 2 | Low | Weather | | Yes | 2 | 2 | 2 | Yes | Beige |
| 35-302-1 | 37398 | Operations/Support | Maint/Engineering Building | Floor 2 | Left of Entry way. Reference # 35-15-1 | TSI-Pipe | | | | 1 | Low | Weather | | Yes | 1 | 18 | 22 | Yes | White |
| 35-302-1 | 37398 | Operations/Support | Maint/Engineering Building | Floor 2 | Left of Entry way. Reference # 35-15-1 | TSI-Pipe | | | | 2 | Low | Weather | | Yes | 2 | <1 | 2 | Yes | White |
| 36-101-1 | 37439 | Operations/Support | Paint Booth Building | Floor 1 | Overhead line running between buildings #35 and #36 | TSI Elbow | 2" | 1.5" | 15' | 1 | Low | weather | Piping outside piping outside | Yes | 2 | 3% | N/A | No | Gray |
| 41-001-1 | 37215 | Utilities | PM Supply Pipe Bridge | NA | South end of bridge | Tar Paper & TSI-line | 24" | 2" | 375' | 2 | moderate | weather | | Yes | 1 | 15 | 0 | Yes | White |

| | | | | | | | | | | | | | | | | | | | |
|------------|-------|-----------|--------------------------|---------|--|----------------------|------|----|------|---|----------|----------------|---------------|------|---|----|----|-----|-----------|
| 41-001-1 | 37215 | Utilities | PM Supply Pipe Bridge | NA | South end of bridge | Tar Paper & TSI-line | 24" | 2" | 375' | 2 | moderate | weather | pipng outside | Yes | 2 | 35 | 0 | No | Black |
| 41-001-2-R | 37215 | Utilities | PM Supply Pipe Bridge | NA | East of sample 41-002-3R | Tar Paper & TSI-line | 24" | 2" | | 2 | moderate | weather | pipng outside | Yes | 1 | 20 | 0 | Yes | White |
| 41-001-2-R | 37215 | Utilities | PM Supply Pipe Bridge | NA | East of sample 41-002-3R | Tar Paper & TSI-line | 24" | 2" | | 2 | moderate | weather | pipng outside | Yes | 2 | 25 | 0 | No | Black |
| 41-002-1 | 37215 | Utilities | PM Supply Pipe Bridge | NA | South end of bridge | Tar Paper & TSI-line | 18" | 2" | 375' | 2 | moderate | weather | pipng outside | PACM | 1 | | | Yes | White |
| 41-002-1 | 37215 | Utilities | PM Supply Pipe Bridge | NA | South end of bridge | Tar Paper & TSI-line | 18" | 2" | 375' | 2 | moderate | weather | pipng outside | PACM | 2 | | | No | Black |
| 41-002-2-R | 37215 | Utilities | PM Supply Pipe Bridge | NA | North of sample 41-001-1 | Tar Paper & TSI-line | 18" | 2" | | 2 | moderate | weather | pipng outside | Yes | 1 | 18 | 0 | Yes | White |
| 41-002-2-R | 37215 | Utilities | PM Supply Pipe Bridge | NA | North of sample 41-001-1 | Tar Paper & TSI-line | 18" | 2" | | 2 | moderate | weather | pipng outside | Yes | 2 | 40 | 0 | No | Black |
| 41-002-3-R | 37215 | Utilities | PM Supply Pipe Bridge | NA | NE of sample 41-001-1 | Tar Paper & TSI-line | 18" | 2" | | 2 | moderate | weather | pipng outside | Yes | 1 | 13 | 0 | Yes | White |
| 41-002-3-R | 37215 | Utilities | PM Supply Pipe Bridge | NA | NE of sample 41-001-1 | Tar Paper & TSI-line | 18" | 2" | | 2 | moderate | weather | pipng outside | Yes | 2 | 28 | 0 | No | Black |
| 43-001-1 | 37244 | Logistics | Paper Shipping Warehouse | Floor 3 | 3rd floor NE corner by conveyor belt | TSI-line Canvas BB | 1" | 1" | 25' | 1 | Low | Wind/Vibration | | Yes | 1 | 5 | 18 | Yes | Off-White |
| 43-001-2 | 37244 | Logistics | Paper Shipping Warehouse | Floor 3 | 3rd floor NE corner | TSI-Elbow Canvas | 1" | 1" | | 1 | Low | Wind/Vibration | | Yes | 1 | 0 | 20 | Yes | White |
| 43-002-1 | 37244 | Logistics | Paper Shipping Warehouse | Floor 3 | 3rd floor NE corner | TSI-line Canvas BB | 1" | 1" | 162' | 1 | Low | Wind/Vibration | | Yes | 1 | 0 | 18 | Yes | White |
| 43-002-2 | 37244 | Logistics | Paper Shipping Warehouse | Floor 3 | 3rd floor NE corner | TSI-Elbow Canvas | 1" | 1" | 36' | 1 | Low | Wind/Vibration | | Yes | 1 | 7 | 22 | Yes | White |
| 43-003-1 | 37244 | Logistics | Paper Shipping Warehouse | Floor 3 | 3rd floor 20ft west of 43-002-1 | TSI-line Canvas BB | 3" | 1" | 868' | 1 | Low | Wind/Vibration | | Yes | 1 | 0 | 20 | Yes | White |
| 43-003-2 | 37244 | Logistics | Paper Shipping Warehouse | Floor 3 | 3rd floor 20ft west of 43-002-1 | TSI-Elbow Canvas | 3" | 1" | | 1 | Low | Wind/Vibration | | Yes | 1 | 0 | 22 | Yes | White |
| 43-006-1 | 37244 | Logistics | Paper Shipping Warehouse | Floor 3 | 3rd floor NE corner | TSI-line BB | 1" | 1" | 54' | 1 | Low | Wind/Vibration | | PACM | 1 | | | Yes | |
| 43-007-1 | 37244 | Logistics | Paper Shipping Warehouse | Floor 3 | 3rd floor NE corner | TSI-Line | 1" | 1" | 98' | 1 | Low | Wind/Vibration | | PACM | 1 | | | Yes | |
| 43-008-1 | 37244 | Logistics | Paper Shipping Warehouse | Floor 3 | 3rd floor NE corner ob building | TSI-line BB | 1" | 1" | 81' | 1 | Low | Wind/Vibration | | Yes | 2 | 15 | 0 | No | Gray |
| 43-009-1 | 37244 | Logistics | Paper Shipping Warehouse | | 3rd floor NE corner | TSI-line BB | 1" | 1" | | 1 | Low | Wind/Vibration | | PACM | 1 | | | Yes | |
| 43-011-1 | 37244 | Logistics | Paper Shipping Warehouse | Floor 3 | by column E10 | TSI-line BB | 1" | 1" | 42' | 1 | Low | Wind/Vibration | | PACM | 1 | | | Yes | |
| 43-012-1 | 37244 | Logistics | Paper Shipping Warehouse | Floor 3 | column D12 | TSI-line BB | 1" | 1" | 108' | 1 | Low | Wind/Vibration | | PACM | 1 | | | Yes | |
| 43-013-1 | 37244 | Logistics | Paper Shipping Warehouse | Floor 3 | south of column D10 | TSI-line | 6" | 1" | 70' | 1 | Low | Wind/Vibration | | PACM | 1 | | | Yes | |
| 43-014-1 | 37244 | Logistics | Paper Shipping Warehouse | Floor 3 | south end of building by column D8 | TSI-Line | 1" | 1" | 154' | 1 | Low | Wind/Vibration | | PACM | 1 | | | Yes | |
| 43-016-1 | 37244 | Logistics | Paper Shipping Warehouse | Floor 3 | west of 43-015-1 2nd column | TSI-Line | 1" | 1" | 48' | 1 | Low | Wind/Vibration | | PACM | 1 | | | Yes | |
| 43-016-1-R | 37244 | Logistics | Paper Shipping Warehouse | Floor 3 | west of 43-015-1 2nd column | TSI-Line | 1" | 1" | | 1 | Low | Wind/Vibration | | PACM | 1 | | | Yes | |
| 43-017-1 | 37610 | Logistics | Paper Shipping Warehouse | Floor 3 | 2 columns down form 43-016-1 | TSI-Line | 1" | 1" | 42' | 1 | Low | Wind/Vibration | | PACM | 1 | | | Yes | |
| 43-017-1-R | 37610 | Logistics | Paper Shipping Warehouse | Floor 3 | 2 columns down form 43-016-1 | TSI-Line | 1" | 1" | | 1 | Low | Wind/Vibration | | PACM | 1 | | | Yes | |
| 43-019-1 | 37610 | Logistics | Paper Shipping Warehouse | Floor 3 | 19ft of south wall by column A10 | TSI-Line | 1" | 1" | 16' | 1 | Low | Wind/Vibration | | PACM | 1 | | | Yes | |
| 43-020-1 | 37610 | Logistics | Paper Shipping Warehouse | Floor 3 | 3rd floor SW portion of building above column D6 -(3H011) TSI -Elbow line fiberglass | TSI-Elbow NB | 6" | 1" | 6' | 1 | Low | Wind/Vibration | | Yes | 1 | 5 | 0 | Yes | Off-White |
| 43-020-1-R | 37610 | Logistics | Paper Shipping Warehouse | Floor 3 | between column D5 and D4 elbow hard line is fiberglass | TSI-Elbow NB | 6" | 1" | | 1 | Low | Wind/Vibration | | PACM | 1 | | | Yes | |
| 43-021-1 | 37610 | Logistics | Paper Shipping Warehouse | Floor 3 | 3rd floor SW portion of building at column D3 | TSI-Line NB | 1" | 1" | 63' | 1 | Low | Wind/Vibration | | Yes | 1 | 0 | 24 | Yes | White |
| 43-021-1-R | 37610 | Logistics | Paper Shipping Warehouse | Floor 3 | line next to line 021-1 run side by side | TSI-Line NB | 1" | 1" | | 1 | Low | Wind/Vibration | | PACM | 1 | | | Yes | |
| 43-022-1 | 37610 | Logistics | Paper Shipping Warehouse | Floor 3 | SW portion of building at column D2 TSI elbow ref 43-020-1 | TSI-Elbow | 6" | 1" | 6' | 1 | Low | Wind/Vibration | | PACM | 1 | | | Yes | |
| 43-026-1 | 37610 | Logistics | Paper Shipping Warehouse | Floor 3 | 20ft North of column I10 | TSI-Line BB | 6" | 1" | 75' | 1 | Low | Wind/Vibration | | PACM | 1 | | | Yes | |
| 43-027-1 | 37610 | Logistics | Paper Shipping Warehouse | Floor 3 | North of column 1 | TSI-Line BB | 1" | 1" | 118' | 1 | Low | Wind/Vibration | | PACM | 1 | | | Yes | |
| 43-028-1 | 37610 | Logistics | Paper Shipping Warehouse | Floor 3 | west wall by column M10 | TSI-Line BB | 1" | 1" | 51' | 1 | Low | Wind/Vibration | | PACM | 1 | | | Yes | |
| 43-029-1 | 37610 | Logistics | Paper Shipping Warehouse | Floor 3 | west wall by column M10 | TSI-Line BB | 6" | 1" | 71' | 1 | Low | Wind/Vibration | | PACM | 1 | | | Yes | |
| 43-030-1 | 37610 | Logistics | Paper Shipping Warehouse | Floor 3 | line above column N10 | TSI-Line BB | 1" | 1" | 41' | 1 | Low | Wind/Vibration | | PACM | 1 | | | Yes | |
| 43-031-1 | 37610 | Logistics | Paper Shipping Warehouse | Floor 3 | line above column N10 | TSI-Line BB | 1" | 1" | 50' | 1 | Low | Wind/Vibration | | PACM | 1 | | | Yes | |
| 43-033-1 | 37610 | Logistics | Paper Shipping Warehouse | Floor 3 | behind column j8 on north wall where all conveyer belts split off middle of building | TSI-Line BB | 0.5" | 1" | 29' | 1 | Low | Wind/Vibration | | PACM | 1 | | | Yes | |
| 43-034-1 | 37610 | Logistics | Paper Shipping Warehouse | Floor 3 | same location as 43-033-1, run west along north wall | TSI-Line BB | 1" | 1" | 64' | 1 | Low | Wind/Vibration | | PACM | 1 | | | Yes | |
| 43-035-1 | 37610 | Logistics | Paper Shipping Warehouse | Floor 3 | same location as 43-033-1, run west along north wall | TSI-Line BB | 1" | 1" | 132' | 1 | Low | Wind/Vibration | | PACM | 1 | | | Yes | |
| 43-036-1 | 37610 | Logistics | Paper Shipping Warehouse | Floor 3 | same location as 43-033-1, run west along north wall | TSI-Line BB | 1" | 1" | 82' | 1 | Low | Wind/Vibration | | PACM | 1 | | | Yes | |

| | | | | | | | | | | | | | | | | | | | |
|----------|-------|-----------|--------------------------|---------|---|--------------|------|------|-------|---|-----|----------------|------|---|-------|----|-----|-----------|--|
| 43-037-1 | 37610 | Logistics | Paper Shipping Warehouse | Floor 3 | same location as 43-033-1, run west along north wall | TSI-Line BB | 0.5" | 1" | 25' | 1 | Low | Wind/Vibration | PACM | 1 | | | | Yes | |
| 43-038-1 | 37610 | Logistics | Paper Shipping Warehouse | Floor 3 | in line with column J6 to the south of 036-1 | TSI BB | 1" | 1.5" | 59' | 1 | Low | Wind/Vibration | PACM | 1 | | | | Yes | |
| 43-039-1 | 37610 | Logistics | Paper Shipping Warehouse | Floor 3 | at column J5 run west | TSI NB | 2" | 1" | 190' | 1 | Low | Wind/Vibration | PACM | 1 | | | | Yes | |
| 43-040-1 | 37610 | Logistics | Paper Shipping Warehouse | Floor 3 | by exit door at column J5 | TSI-Line BB | 1" | 1" | 31' | 1 | Low | Wind/Vibration | PACM | 1 | | | | Yes | |
| 43-042-1 | 37610 | Logistics | Paper Shipping Warehouse | Floor 3 | same as 43-041-1 | TSI-Line BB | 1" | 1" | 152' | 1 | Low | Wind/Vibration | PACM | 1 | | | | Yes | |
| 43-043-1 | 37610 | Logistics | Paper Shipping Warehouse | Floor 3 | south end of conveyor belts by stairs | TSI-Line BB | 0.5" | 1" | 123' | 1 | Low | Wind/Vibration | PACM | 1 | | | | Yes | |
| 43-044-1 | 37610 | Logistics | Paper Shipping Warehouse | Floor 3 | room west of belts at SW corner | TSI-Line NB | 1" | 1" | 338' | 1 | Low | Wind/Vibration | PACM | 1 | | | | Yes | |
| 43-045-1 | 37610 | Logistics | Paper Shipping Warehouse | Floor 3 | above column H3 | TSI-Line NB | 6" | 1" | 33' | 1 | Low | Wind/Vibration | Yes | 1 | trace | 0 | Yes | Brown | |
| 43-045-1 | 37610 | Logistics | Paper Shipping Warehouse | Floor 3 | above column H3 | TSI-Line NB | 6" | 1" | 33' | 1 | Low | Wind/Vibration | Yes | 2 | 15 | 0 | Yes | Tan | |
| 43-047-1 | 37610 | Logistics | Paper Shipping Warehouse | Floor 3 | top of stairs elevator control room | TSI-Line NB | 1" | 1" | 29' | 1 | Low | Wind/Vibration | PACM | 1 | | | | Yes | |
| 43-048-1 | 37610 | Logistics | Paper Shipping Warehouse | Floor 3 | roof, heater control box, to the NW of door | TSI-Line | 1" | 1" | 10' | 3 | Low | Wind/Vibration | PACM | 1 | | | | Yes | |
| 43-049-1 | 37610 | Logistics | Paper Shipping Warehouse | Floor 2 | next to column O-11 at North end of floor | TSI-Line BB | 1" | 1" | 99' | 1 | Low | Wind/Vibration | PACM | 1 | | | | Yes | |
| 43-050-1 | 37610 | Logistics | Paper Shipping Warehouse | Floor 2 | next to column M10 east side of floor | TSI-Line BB | 1" | 1" | 77' | 1 | Low | Wind/Vibration | PACM | 1 | | | | Yes | |
| 43-051-1 | 37610 | Logistics | Paper Shipping Warehouse | Floor 2 | behind aisle 2H023 east side wall | TSI-Line BB | 1" | 1" | 16' | 2 | Low | Wind/Vibration | PACM | 1 | | | | Yes | |
| 43-052-1 | 37610 | Logistics | Paper Shipping Warehouse | Floor 2 | behind aisle 2B033 | TSI-Line BB | 1" | 1" | 98' | 1 | Low | Wind/Vibration | PACM | 1 | | | | Yes | |
| 43-053-1 | 37610 | Logistics | Paper Shipping Warehouse | Floor 2 | south end of floor next to aisle 2C001 | TSI-Line BB | 1" | 1" | 85' | 1 | Low | Wind/Vibration | PACM | 1 | | | | Yes | |
| 43-054-1 | 37610 | Logistics | Paper Shipping Warehouse | Floor 2 | SE corner reference #43-053-1 its to the right if facing north | TSI-Line BB | 1" | 1" | 20' | 1 | Low | Wind/Vibration | PACM | 1 | | | | Yes | |
| 43-055-1 | 37610 | Logistics | Paper Shipping Warehouse | Floor 2 | beside column at aisle 2C003 | TSI-Line BB | 1" | 1" | 20' | 1 | Low | Wind/Vibration | PACM | 1 | | | | Yes | |
| 43-056-1 | 37610 | Logistics | Paper Shipping Warehouse | Floor 2 | between aisle 2D009 | TSI-Line BB | 1" | 1" | 84' | 1 | Low | Wind/Vibration | PACM | 1 | | | | Yes | |
| 43-058-1 | 37610 | Logistics | Paper Shipping Warehouse | Floor 2 | 2nd floor north end of building 13X west exit door | TSI-Line BB | 4" | 1" | 1486' | 1 | Low | Wind/Vibration | Yes | 1 | 0 | 25 | Yes | White | |
| 43-059-1 | 37610 | Logistics | Paper Shipping Warehouse | Floor 2 | 2nd floor north end of building 13X west exit door | TSI-Line BB | 4" | 1" | 1086' | 1 | Low | Wind/Vibration | Yes | 1 | 0 | 18 | Yes | Off-White | |
| 43-060-1 | 37610 | Logistics | Paper Shipping Warehouse | Floor 2 | north end of building 13X west exit door | TSI-Line BB | 1" | 1" | 99' | 1 | Low | Wind/Vibration | PACM | 1 | | | | Yes | |
| 43-062-1 | 37610 | Logistics | Paper Shipping Warehouse | Floor 2 | located in front of column G7 | TSI-Line BB | 1" | 1" | 87' | 1 | Low | Wind/Vibration | PACM | 1 | | | | Yes | |
| 43-063-1 | 37610 | Logistics | Paper Shipping Warehouse | Floor 2 | same location as 43-062-1 | TSI-Line BB | 0.5" | 1" | 410' | 1 | Low | Wind/Vibration | PACM | 1 | | | | Yes | |
| 43-064-1 | 37610 | Logistics | Paper Shipping Warehouse | Floor 2 | across from aisle 2L018 | TSI-Line | 1" | 1" | 356' | 1 | Low | Wind/Vibration | PACM | 1 | | | | Yes | |
| 43-065-1 | 37610 | Logistics | Paper Shipping Warehouse | Floor 2 | in back of aisle 2L018, could not label box in way | TSI-Line | 1" | 1" | 70' | 1 | Low | Wind/Vibration | PACM | 1 | | | | Yes | |
| 43-071-1 | 37263 | Logistics | Paper Shipping Warehouse | Floor 1 | 1st floor overhead heater line SE end of building above bay 1C021, runs north to other end of building stops at NW corner | TSI-Line BB | 1" | 1" | 640' | 2 | Low | Wind/Vibration | PACM | 1 | | | | Yes | |
| 43-076-1 | 37263 | Logistics | Paper Shipping Warehouse | Floor 1 | 1st floor heater line east side of building at column H12, middle of building | TSI-Line BB | 1" | 1" | 54' | 1 | Low | Wind/Vibration | PACM | 1 | | | | Yes | |
| 43-078-1 | 37263 | Logistics | Paper Shipping Warehouse | Floor 1 | 1st floor heater line starts at column K13 east side of building | TSI-Line BB | 0.5" | 1" | 58' | 1 | Low | Wind/Vibration | PACM | 1 | | | | Yes | |
| 43-079-1 | 37263 | Logistics | Paper Shipping Warehouse | Floor 1 | 1st floor heater line starts at column M12 | TSI-Line BB | 1" | 1" | 32' | 1 | Low | Wind/Vibration | PACM | 1 | | | | Yes | |
| 43-080-1 | 37263 | Logistics | Paper Shipping Warehouse | Floor 1 | 1st floor heater line north end of building approx 15ft west of column K12 | TSI-Line BB | 1" | 1" | 83' | 1 | Low | Wind/Vibration | PACM | 1 | | | | Yes | |
| 43-081-1 | 37263 | Logistics | Paper Shipping Warehouse | Floor 1 | 1st floor heater line north end of building between column N9 and N10 | TSI-Line | 1" | 1" | 93' | 1 | Low | Wind/Vibration | PACM | 1 | | | | Yes | |
| 43-082-1 | 37263 | Logistics | Paper Shipping Warehouse | Floor 1 | 1st floor NW corner of building up by air compressor | TSI-Elbow NB | 3" | 1" | 66' | 1 | Low | Wind/Vibration | Yes | 1 | 4 | 0 | Yes | Off-White | |
| 43-082-2 | 37263 | Logistics | Paper Shipping Warehouse | Floor 1 | 1st floor same line as 43-082-1 | TSI-Line NB | 3" | 1" | | 1 | Low | Wind/Vibration | Yes | 1 | 0 | 22 | Yes | White | |
| 43-083-1 | 37263 | Logistics | Paper Shipping Warehouse | Floor 1 | 1st floor NW corner of building up by air compressor | TSI-Elbow SB | 3" | 1" | 52' | 1 | Low | Wind/Vibration | Yes | 1 | 5 | 16 | Yes | Off-White | |
| 43-083-2 | 37263 | Logistics | Paper Shipping Warehouse | Floor 1 | 1st floor same line as 43-083-1 | TSI-Line SB | 3" | 1" | | 1 | Low | Wind/Vibration | Yes | 1 | 0 | 32 | Yes | Off-White | |
| 43-084-1 | 37263 | Logistics | Paper Shipping Warehouse | Floor 1 | 1st floor NW corner of building up by air compressor run along conveyor belt turns west goes to office | TSI-Line BB | 4" | 1" | 174' | 1 | Low | Wind/Vibration | Yes | 1 | 0 | 28 | Yes | White | |
| 43-084-2 | 37263 | Logistics | Paper Shipping Warehouse | Floor 1 | 1st floor same line as 43-084-1 | TSI-Elbow BB | 4" | 1" | | 1 | Low | Wind/Vibration | Yes | 1 | 8 | 35 | Yes | White | |
| 43-085-1 | 37263 | Logistics | Paper Shipping Warehouse | Floor 1 | 1st floor NW corner of building up by air compressor | TSI-Elbow BB | 1" | 1" | 35' | 1 | Low | Wind/Vibration | Yes | 1 | 5 | 42 | Yes | White | |
| 43-085-2 | 37263 | Logistics | Paper Shipping Warehouse | Floor 1 | 1st floor same line as 43-085-1 | TSI-Line BB | 1" | 1" | | 1 | Low | Wind/Vibration | Yes | 1 | 4 | 22 | Yes | White | |
| 43-086-1 | 37263 | Logistics | Paper Shipping Warehouse | Floor 1 | starts at compressor NW corner runs south approx 125ft turns west goes to end of leading bay | TSI-Line BB | 2" | 1" | 284' | 1 | Low | Wind/Vibration | PACM | 1 | | | | Yes | |
| 43-087-1 | 37263 | Logistics | Paper Shipping Warehouse | Floor 1 | starts at compressor in NW corner of building runs south above belts then turns west goes to bay door | TSI-Line | 3" | 1" | 341' | 1 | Low | Wind/Vibration | PACM | 1 | | | | Yes | |
| 43-088-1 | 37263 | Logistics | Paper Shipping Warehouse | Floor 1 | same line as 43-087-1 goes down west wall at columns | TSI-Line | 0.5" | 1" | 272' | 1 | Low | Wind/Vibration | PACM | 1 | | | | Yes | |

| | | | | | | | | | | | | | | | | | | | |
|------------|-------|--------------------|--------------------------|---------|--|---------------------------------|------|-------|--------|------|----------|--------------------|---------------------|-----|---|----|-------|-----|--------------|
| 43-092-1 | 37263 | Logistics | Paper Shipping Warehouse | Floor 1 | SW storage area next to column B7 | TSI-Line | 1" | 1" | 34' | 1 | Low | Wind/Vibration | PACM | 1 | | | | Yes | |
| 43-092-2 | 37263 | Logistics | Paper Shipping Warehouse | Floor 1 | same as 43-092-1 | TSI-Line | 1" | 1" | | 1 | Low | Wind/Vibration | PACM | 1 | | | | Yes | |
| 43-093-1 | 37263 | Logistics | Paper Shipping Warehouse | Floor 1 | same as 43-092-1, down 2 columns to B5 | TSI-Line | 1" | 1" | 34' | 1 | Low | Wind/Vibration | PACM | 1 | | | | Yes | |
| 43-094-1 | 37263 | Logistics | Paper Shipping Warehouse | Floor 1 | starts at B3 column runs west to inside stairwell | TSI-Line | 1" | 1" | 206' | 1 | Low | Wind/Vibration | PACM | 1 | | | | Yes | |
| 43-095-1 | 37264 | Logistics | Paper Shipping Warehouse | Floor 1 | heater line middle of SW storage area at column D3 | TSI-Line | 1" | 1" | 70' | 1 | Low | Wind/Vibration | PACM | 1 | | | | Yes | |
| 43-096-1 | 37264 | Logistics | Paper Shipping Warehouse | Floor 1 | west wall by loading bay 1, heater unit | TSI-Line | 1" | 1" | 59' | 1 | Low | Wind/Vibration | PACM | 1 | | | | Yes | |
| 43-097-1 | 37264 | Logistics | Paper Shipping Warehouse | Floor 1 | 1st floor heater line over doorway next to loading dock | TSI-Line | 1" | 1" | 130' | 1 | Low | Wind/Vibration | PACM | 1 | | | | Yes | |
| 43-098-1 | 37264 | Logistics | Paper Shipping Warehouse | Floor 1 | 1st floor heater line west side of building above loading dock #4 | TSI-Line | 1" | 1" | 260' | 1 | Low | Wind/Vibration | PACM | 1 | | | | Yes | |
| 43-099-1 | 37264 | Logistics | Paper Shipping Warehouse | Floor 1 | 1st floor mens/womens rest room located next to lunch room | TSI-Line | 1.5" | 1" | 129' | 2 | Low | Wind/Vibration | PACM | 1 | | | | Yes | |
| 43-100-1 | 37264 | Logistics | Paper Shipping Warehouse | Floor 1 | 1st floor heater line west side of elevator runs north/south | TSI-Line | 1" | 1" | 121' | 2 | Low | Wind/Vibration | PACM | 1 | | | | Yes | |
| 43-101-1 | 37264 | Logistics | Paper Shipping Warehouse | Floor 1 | 1st floor heater line west side of elevator | TSI-Line | 1" | 1" | | 2 | Low | Wind/Vibration | PACM | 1 | | | | Yes | |
| 43-102-1 | 37264 | Logistics | Paper Shipping Warehouse | Floor 1 | beside column H8 | TSI-Line | 0.5" | 1" | 35' | | Low | Wind/Vibration | PACM | 1 | | | | Yes | |
| 43-103-1 | 37264 | Logistics | Paper Shipping Warehouse | Floor 1 | 1st floor runs overhead in south case area | Transite | N/A | 0.5" | | | Low | Wind/Vibration | | Yes | 1 | 0 | 38 | Yes | Off-White |
| 44-001-1 | 37265 | Logistics | Main Conveyor Bridge | NA | Sky Bridge | Coating on siding | N/A | 0.25" | | | | | | Yes | 1 | 65 | 0 | Yes | Gray/Black |
| 45-601-1 | 37393 | Operations/Support | South Gate Guard Shack | Floor 1 | Under Desk | 12"x12" Floor & Mastic | N/A | N/A | 60 ft2 | Fair | Moderate | Physical | | Yes | 1 | 2 | N/A | No | Black |
| 45-601-2 | 37393 | Operations/Support | South Gate Guard Shack | Floor 1 | Under Desk | 12"x12" Floor & Mastic | N/A | N/A | | Fair | Moderate | Physical | See sample 45-601-1 | Yes | 1 | 3 | N/A | No | Black |
| 45-601-3 | 37393 | Operations/Support | South Gate Guard Shack | Floor 1 | Under Heater | 12"x12" Floor & Mastic | N/A | N/A | | Fair | Moderate | Physical | See sample 45-601-1 | Yes | 1 | 3 | N/A | No | Black |
| 80.1-019-3 | 37202 | Utilities | Evaporators | Floor 1 | 1st floor east side of body #4 recirc pump | TSI-Pipe | Big | | 16' | Fair | Low | | | Yes | 2 | 12 | 0 | Yes | Brn/Silver |
| 80.1-026-1 | 37202 | Utilities | Evaporators | Floor 3 | 3rd floor north end of body #6 runs to 2nd floor sample taken from bottom of north end | TSI-Elbow/Pipe | 8" | 2" | 7.5" | Fair | Low | | | Yes | 1 | 0 | Trace | Yes | Gray |
| 80.1-026-1 | 37202 | Utilities | Evaporators | Floor 3 | 3rd floor north end of body #6 runs to 2nd floor sample taken from bottom of north end | TSI-Elbow/Pipe | 8" | 2" | 7.5" | Fair | Low | | | Yes | 2 | 14 | 0 | Yes | Silver |
| 80.1-028-1 | 37202 | Utilities | Evaporators | Floor 3 | 3rd floor bottom north end of body #4 runs to 2nd floor | TSI-Pipe | 8" | 2" | 16' | Fair | Low | | | Yes | 2 | 18 | 0 | Yes | Pink |
| 80.1-029-1 | 37202 | Utilities | Evaporators | Floor 3 | 3rd floor bottom north end of body #3 runs to 2nd floor | TSI-Pipe | 8" | 2" | 11' | Fair | Low | | | Yes | 2 | 17 | 0 | Yes | Silver |
| 80.1-033-1 | 37202 | Utilities | Evaporators | Floor 3 | 3rd floor mezzanine east end above body #5 | TSI-Elbow Canvas/ Pipe | 10" | 2" | 29' | Good | Low | | | Yes | 1 | 5 | 0 | Yes | Wht/Silver |
| 80.1-035-1 | 37202 | Utilities | Evaporators | Floor 4 | 4th floor runs down to 3rd floor between bodies #3 and #4 directly above the two | TSI-Pipe | 6" | 2" | 10' | Good | Low | | | Yes | 1 | 12 | 0 | Yes | Gray/Silver |
| 80.1-038-2 | 37235 | Utilities | Evaporators | Floor 4 | 4th floor | TSI-Elbow White Canvas | | | | | | | | Yes | 3 | 2 | 0 | No | Silver |
| 80.1-039-1 | 37202 | Utilities | Evaporators | Floor 4 | 4 floor 2nd stage ejectors north | TSI-Canvas | 2.5" | 2" | 10' | Fair | Low | | | Yes | 1 | 18 | 0 | Yes | Beige/Silver |
| 80.1-042-1 | 37202 | Utilities | Evaporators | Floor 3 | 3rd floor south end of body #2 | TSI-Pipe | 2" | 1" | 40' | Fair | Low | | | Yes | 2 | 15 | 0 | No | Silver |
| 80.1-043-1 | 37202 | Utilities | Evaporators | Floor 3 | 3rd floor south end of body #2 | TSI-Pipe | 2" | 1" | 21' | Fair | Low | | | Yes | 2 | 20 | 0 | Yes | Silver |
| 80.1-044-1 | 37202 | Utilities | Evaporators | Floor 3 | 3rd floor south end of body #3 | TSI-Pipe | 2" | 1" | 22' | Fair | Low | | | Yes | 2 | 15 | 0 | No | Silver |
| 80.1-046-1 | 37202 | Utilities | Evaporators | Floor 3 | 3rd floor south end of body #4 | TSI-Pipe | 2" | 1" | 40' | Fair | Low | | | Yes | 2 | 13 | 0 | No | Silver |
| 80.1-047-1 | 37202 | Utilities | Evaporators | Floor 3 | 3rd floor south end of body #4 | TSI-Pipe | 2" | 1" | 21' | Fair | Low | | | Yes | 1 | 15 | 18 | Yes | Off-White |
| 80.1-047-1 | 37202 | Utilities | Evaporators | Floor 3 | 3rd floor south end of body #4 | TSI-Pipe | 2" | 1" | 21' | Fair | Low | | | Yes | 2 | 15 | 0 | No | Silver |
| 80.1-049-1 | 37202 | Utilities | Evaporators | Floor 3 | 3rd floor south end of body #4 | TSI-Pipe | 2" | 1" | 22' | Good | Low | | | Yes | 2 | 20 | 0 | No | Silver |
| 80.1-051-1 | 37202 | Utilities | Evaporators | Floor 3 | 3rd floor south end of body #5 | TSI-Pipe | 2" | 1" | 21' | Good | Low | | | Yes | 2 | 17 | 0 | No | Silver |
| 80.1-054-1 | 37202 | Utilities | Evaporators | Floor 1 | 1st floor runs up to body #1 of recirc. Pump | TSI-Pipe Canvas | Big | | 13' | Fair | Low | | | Yes | 1 | 15 | 0 | No | Silver |
| 80.1-057-3 | 37203 | Utilities | Evaporators | Floor 1 | 1st floor note wall overhead running to the west, west side of overhead door | TSI-Pipe | 2" | 1.5" | 17' | Fair | Yes | | | Yes | 2 | 18 | 0 | No | Silver |
| 80.1-060-1 | 37203 | Utilities | Evaporators | Floor 1 | 1st floor north side of testing room line runs up and to the south | TSI-Pipe | 1.5" | 1.5" | | Fair | Low | | | Yes | 2 | 20 | 0 | No | Silver |
| 80.1-065-2 | 37203 | Utilities | Evaporators | Floor 1 | 1st floor east side of body #3 recirc pump west side of electrical panel | TSI-Elbow | 4" | 1" | 2' | Good | Moderate | | | Yes | 2 | 22 | 0 | No | Beige |
| 80.1-072-1 | 37203 | Utilities | Evaporators | Floor 1 | 1st floor south end of of body #6 recirc pump north side of caustic storage | TSI-Tank | | | | Fair | Moderate | | | Yes | 2 | 8 | 0 | No | Silver |
| 80.1-073-1 | 37203 | Utilities | Evaporators | Floor 1 | 1st floor body #6 down pipe | TSI-Pipe | | | | Fair | Low | | | Yes | 2 | 6 | 0 | No | Green |
| 80.1-138-3 | 37235 | Utilities | Evaporators | Floor 4 | 4th floor | Grey Canvas | | | | | | | | Yes | 3 | 3 | 0 | No | Silver |
| 80-047-1 | 37200 | Utilities | #10 Boiler Building | Floor 5 | 5th floor runs below north end of #2 heater | TSI-Elbow | 6" | 1.5" | | Fair | Low | Vibration | | Yes | 1 | 0 | 28 | Yes | Off-White |
| 80-048-1 | 37200 | Utilities | #10 Boiler Building | Floor 5 | 5th floor above heater #1 | TSI-Line | | | | Fair | Low | Vibration | | Yes | 1 | 48 | 0 | Yes | Off-White |
| 80-048-2 | 37200 | Utilities | #10 Boiler Building | Floor 5 | 5th floor same line as 80-048-1 | TSI-Line | 6" | 1.5" | | Fair | Low | Vibration | | Yes | 2 | 4 | 0 | Yes | Silver |
| 80-054-2 | 37200 | Utilities | #10 Boiler Building | Floor 4 | 4th floor small line as 80-054-1, SE corner of boiler under stairs, vertical line | TSI-Line | 1" | 1.5" | | Fair | Low | Vibration | | Yes | 1 | 4 | 0 | Yes | Brown |
| 80-054-3 | 37200 | Utilities | #10 Boiler Building | Floor 5 | 5th floor same line as 80-054-1 north wall by wall vent | TSI-Line | | | | | | | | Yes | 2 | 8 | 0 | Yes | Silver |
| 80-072-2 | 37200 | Utilities | #10 Boiler Building | Floor 3 | 3rd floor vertical line NE side of boiler coming down from 4th floor | TSI-Line | 1" | 1.5" | | Fair | Medium | Physical/Vibration | | Yes | 1 | 48 | 0 | Yes | White |
| 80-082-2 | 37201 | Utilities | #10 Boiler Building | Floor 4 | 4th floor SW corner, continuation of line from 80-0182-1 | TSI-Line | 6" | 2" | | Good | Medium | Physical/Vibration | | Yes | 1 | 18 | 0 | Yes | Tan |
| 80-085-1 | 37201 | Utilities | #10 Boiler Building | Floor 3 | 3rd floor south wall west end by burolock tank | TSI-Line | 18" | 1.5" | | Poor | Medium | Physical/Vibration | | Yes | 2 | 6 | 0 | No | Silver |
| 80-085-2 | 37201 | Utilities | #10 Boiler Building | Floor 3 | 3rd floor elbow from same line as 80-085-1 | TSI-Elbow | 18" | 1.5" | | Fair | Medium | Physical/Vibration | | Yes | 1 | 0 | 23 | Yes | Off-White |
| 80-085-2 | 37201 | Utilities | #10 Boiler Building | Floor 3 | 3rd floor elbow from same line as 80-085-1 | TSI-Elbow | 18" | 1.5" | | Fair | Medium | Physical/Vibration | | Yes | 2 | 5 | 0 | No | Silver |
| 80-094-2 | 37202 | Utilities | #10 Boiler Building | Floor 2 | 2nd floor west side of building utilities maint room bottom layer of floor tile | FT/M Floor Tile and Mastic tile | | | | | | | | Yes | 1 | 4 | 0 | No | Off-White |
| 80-098-1 | 37202 | Utilities | #10 Boiler Building | Floor 1 | 1st floor west wall by exit, condensate tank north end of tank | TSI- Tank Insulation | | | | | | | | Yes | 2 | 13 | 0 | No | Silver |

| | | | | | | | | | | | | | | | | | | | |
|----------|-------|-----------|----------------------------|---------|---|-----------|----|------|-----|------|----------|--------------------|--|-----|---|----|-----|-----|------------|
| 80-110-1 | 37244 | Utilities | #10 Boiler Building | Floor 1 | 1st floor to the right of exit door at east end of building 80 10ft off floor | TSI-Line | 8" | 1.5" | | Fair | Moderate | Physical/Vibration | | Yes | 2 | 8 | 0 | No | Dark Brown |
| 80-900-1 | 37266 | Utilities | #10 Boiler Building | Floor 3 | 3rd floor | TSI | | | | | | | Abated | Yes | 1 | 18 | 0 | Yes | White |
| 80-901-1 | 37266 | Utilities | #10 Boiler Building | Floor 3 | 3rd floor | TSI | | | | | | | Abated | Yes | 1 | 0 | 22 | Yes | White |
| 80-902-1 | 37266 | Utilities | #10 Boiler Building | Floor 3 | 3rd floor | TSI | | | | | | | Abated | Yes | 1 | 0 | 20 | Yes | White |
| 80-904-1 | 37266 | Utilities | #10 Boiler Building | Floor 3 | 3rd floor | TSI | | | | | | | Abated | Yes | 1 | 18 | 0 | Yes | White |
| 82-001-1 | 37413 | Pulp Mill | SSL Sulfer Burner Building | Floor 1 | NE Corner building | TSI-Line | | | | | | | | Yes | 1 | 4% | N/A | No | Silver |
| 82-001-2 | 37413 | Pulp Mill | SSL Sulfer Burner Building | Floor 1 | NE Corner building | TSI-Line | | | | | | | | Yes | 1 | 4% | N/A | No | Silver |
| 82-001-3 | 37413 | Pulp Mill | SSL Sulfer Burner Building | Floor 1 | NE Corner building | TSI-Line | | | | | | | | Yes | 1 | 3% | N/A | No | Silver |
| 86-001-1 | 37195 | Pulp Mill | SSL Washer Building | Floor 2 | 2nd floor No.1 SSL Washer | TSI-Line | 2" | 1.5" | 30' | 1 | Low | Wind/Vibration | Pipe adjacent to sample 86-001-2 | Yes | 1 | 15 | 20 | Yes | Off-White |
| 86-002-1 | 37195 | Pulp Mill | SSL Washer Building | Floor 2 | 2nd floor No.1 SSL Washer | TSI-Line | 2" | 1.5" | 30' | 1 | Low | Wind/Vibration | Pipe adjacent to sample 86-002-2 and 86-002-2b | Yes | 1 | 0 | 15 | Yes | Gray/White |
| 86-003-1 | 37195 | Pulp Mill | SSL Washer Building | Floor 2 | 2nd floor catwalk by No. 1 SSL Washer | TSI-Line | 2" | 1.5" | 20' | 1 | Low | Wind/Vibration | Pipe adjacent to sample 86-003-1R | Yes | 1 | 0 | 18 | Yes | Gray/White |
| 86-004-1 | 37195 | Pulp Mill | SSL Washer Building | Floor 2 | 2nd floor catwalk by No. 1 SSL Washer | TSI-Line | 2" | 1.5" | 20' | 1 | Low | Wind/Vibration | | Yes | 1 | 5 | 17 | Yes | Gray/White |
| 86-005-3 | 37195 | Pulp Mill | SSL Washer Building | Floor 2 | 2nd floor same line as 86-005-1 | TSI-Line | 4" | 1" | 25' | 1 | Low | Wind/Vibration | | Yes | 1 | 8 | 20 | Yes | White |
| 86-008-1 | 37195 | Pulp Mill | SSL Washer Building | Floor 2 | above instr. Air dryer | TSI-Line | 4" | 1" | 10' | 1 | Low | Wind/Vibration | | Yes | 1 | 14 | 18 | Yes | Off-White |
| 86-010-2 | 37580 | Pulp Mill | SSL Washer Building | Floor 2 | Mezzanine west side | TSI-Line | 2" | 1.5" | | | | | | Yes | 2 | 8 | 0 | Yes | Dk. Brown |
| 86-708-1 | 37405 | Pulp Mill | SSL Washer Building | Roof | South side of building on roof | TSI-Line | | | | | | | | Yes | 1 | 23 | N/A | Yes | Dk. Brown |
| 86-709-1 | 37405 | Pulp Mill | SSL Washer Building | Floor 2 | South side of building mezzanine level exiting building | TSI-Elbow | | | | | | | | Yes | 1 | 8 | N/A | No | Dk. Brown |
| 86-709-1 | 37405 | Pulp Mill | SSL Washer Building | Floor 2 | South side of building mezzanine level exiting building | TSI-Elbow | | | | | | | | Yes | 2 | 22 | N/A | Yes | Brown |
| 86-710-1 | 37405 | Pulp Mill | SSL Washer Building | Floor 2 | South side of building mezzanine level exiting building | TSI-Elbow | | | | | | | | Yes | 1 | 28 | N/A | Yes | Dk. Brown |

Appendix K

Subject Property
Photographs

PHOTOGRAPHIC LOG

| | | | |
|---|-------------------------|---|---------------------------------|
| Client Name: Kimberly-Clark Corporation | | Site Location: Everett Mill – Everett, Washington | Project No.: 60197578 |
| Photo No. 1 | Date: 2/28/11 |  | |
| Direction Photo Taken: West | | | |
| Description: South Office Building | | | |

| | | | |
|--|-------------------------|--|--|
| Photo No. 2 | Date: 2/28/11 |  | |
| Direction Photo Taken: North | | | |
| Description: Suspect ACM vinyl tile distribution/warehouse (BLDG 43) | | | |

PHOTOGRAPHIC LOG

| | | | |
|--|-------------------------|---|---------------------------------|
| Client Name: Kimberly-Clark Corporation | | Site Location: Everett Mill – Everett, Washington | Project No.: 60197578 |
| Photo No. 3 | Date: 2/28/11 |  | |
| Direction Photo Taken: West | | | |
| Description: Southwest adjacent property, Dunlop Towing. | | | |

| | | | |
|---|-------------------------|--|--|
| Photo No. 4 | Date: 2/28/11 |  | |
| Direction Photo Taken: South | | | |
| Description: South adjacent Property. Location of Exxon/Mobil ADC Site. | | | |

PHOTOGRAPHIC LOG

| | | |
|---|---|---------------------------------|
| Client Name: Kimberly-Clark Corporation | Site Location: Everett Mill – Everett, Washington | Project No.: 60197578 |
|---|---|---------------------------------|

| | |
|-----------------------|-------------------------|
| Photo No. 5 | Date: 2/28/11 |
|-----------------------|-------------------------|

Direction Photo Taken:

East

Description:

South end of BLDG 43. Free product and sheen on water weeping through the pavement surface.



| | |
|-----------------------|-------------------------|
| Photo No. 6 | Date: 2/28/11 |
|-----------------------|-------------------------|

Direction Photo Taken:

Northwest

Description:

Southwest end of old machine shop building.





PHOTOGRAPHIC LOG

| | | | |
|---|-------------------------|---|---------------------------------|
| Client Name: Kimberly-Clark Corporation | | Site Location: Everett Mill – Everett, Washington | Project No.: 60197578 |
| Photo No. 7 | Date: 2/28/11 |  | |
| Direction Photo Taken: Northeast | | | |
| Description: West end of Pulp Storage Building. | | | |

| | | |
|---|-------------------------|--|
| Photo No. 8 | Date: 2/28/11 |  |
| Direction Photo Taken: North | | |
| Description: Possible ACM siding. | | |

PHOTOGRAPHIC LOG

| | | | |
|--|-------------------------|---|---------------------------------|
| Client Name: Kimberly-Clark Corporation | | Site Location: Everett Mill – Everett, Washington | Project No.: 60197578 |
| Photo No. 9 | Date: 2/28/11 |  | |
| Direction Photo Taken: North | | | |
| Description: DeMinimis staining by pulp press. | | | |

| | | |
|--|-------------------------|--|
| Photo No. 10 | Date: 2/28/11 |  |
| Direction Photo Taken: East | | |
| Description: Supports for main conveyor. Possible lead impacted green paint. | | |

PHOTOGRAPHIC LOG

| | | |
|---|---|---------------------------------|
| Client Name: Kimberly-Clark Corporation | Site Location: Everett Mill – Everett, Washington | Project No.: 60197578 |
|---|---|---------------------------------|

| | |
|------------------------|-------------------------|
| Photo No. 11 | Date: 2/28/11 |
|------------------------|-------------------------|

Direction Photo Taken:

Southeast

Description:

Effluent discharge point.



| | |
|------------------------|-------------------------|
| Photo No. 12 | Date: 2/28/11 |
|------------------------|-------------------------|

Direction Photo Taken:

South

Description:

Used oil storage room. De Minimis staining on the floor.



PHOTOGRAPHIC LOG

| | | | |
|--|-------------------------|---|---------------------------------|
| Client Name: Kimberly-Clark Corporation | | Site Location: Everett Mill – Everett, Washington | Project No.: 60197578 |
| Photo No. 15 | Date: 2/28/11 |  | |
| Direction Photo Taken: Southeast | | | |
| Description: Possible ACM roofing material on Digester Building. | | | |

| | | | |
|---|-------------------------|--|--|
| Photo No. 16 | Date: 2/28/11 |  | |
| Direction Photo Taken: Southeast | | | |
| Description: West side of old boiler house building. Hog fuel pile in foreground. | | | |

PHOTOGRAPHIC LOG

Client Name:
Kimberly-Clark Corporation

Site Location:
Everett Mill – Everett, Washington

Project No.:
60197578

Photo No.
17

Date:
2/28/11

Direction Photo Taken:

West

Description:

Rail Car Dumper.



Photo No.
18

Date:
2/28/11

Direction Photo Taken:

West

Description:

Rail Car Dumper
hydraulic oil AST.

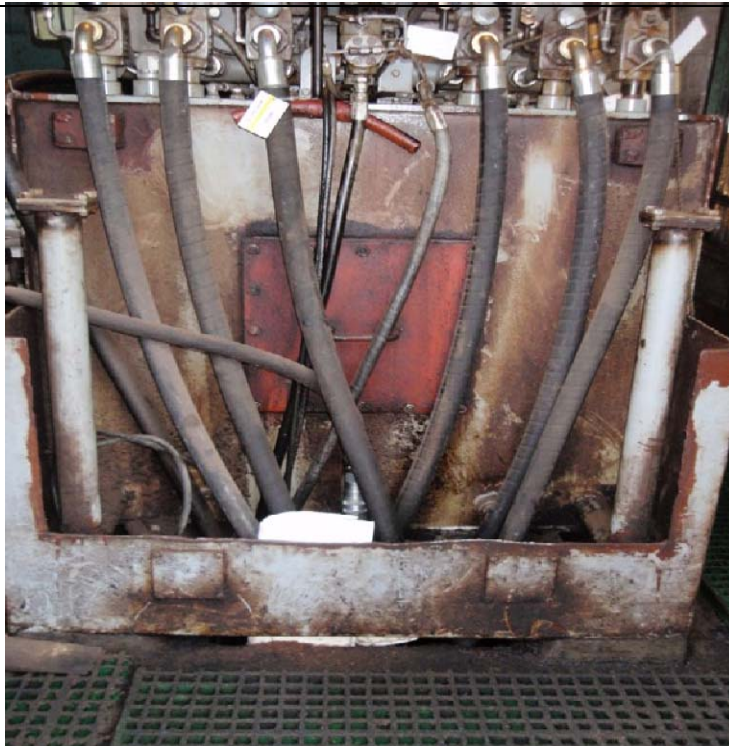

PHOTOGRAPHIC LOG

Client Name:
Kimberly-Clark Corporation

Site Location:
Everett Mill – Everett, Washington

Project No.:
60197578

Photo No.
19

Date:
2/28/11

Direction Photo Taken:

South

Description:

Former Dutch Ovens 1 through 5 location.



Photo No.
20

Date:
2/28/11

Direction Photo Taken:

Southeast

Description:

20,000-gallon Diesel Day Tank



PHOTOGRAPHIC LOG

Client Name:
Kimberly-Clark Corporation

Site Location:
Everett Mill – Everett, Washington

Project No.:
60197578

Photo No.
21

Date:
2/28/11

Direction Photo Taken:

South

Description:

Possible ACM pipe wrap.



Photo No.
22

Date:
2/28/11

Direction Photo Taken:

East

Description:

Possible peeling lead paint on ceiling of Building 10.



PHOTOGRAPHIC LOG

| | | | |
|---|------------------------|---|---------------------------------|
| Client Name: Kimberly-Clark Corporation | | Site Location: Everett Mill – Everett, Washington | Project No.: 60197578 |
| Photo No. 23 | Date: 3/1/11 |  | |
| Direction Photo Taken: South | | | |
| Description: South side of Bag House. | | | |

| | | | |
|--|------------------------|--|--|
| Photo No. 24 | Date: 3/1/11 |  | |
| Direction Photo Taken: West | | | |
| Description: Top floor of Bag House. | | | |

PHOTOGRAPHIC LOG

Client Name:
Kimberly-Clark Corporation

Site Location:
Everett Mill – Everett, Washington

Project No.:
60197578

Photo No.
25

Date:
3/1/11

Direction Photo Taken:

East

Description:

Top floor of Sludge Dewatering building. Possible ACM pipe wrap and heater unit.



Photo No.
26

Date:
3/1/11

Direction Photo Taken:

West

Description:

Barge unloading area.



PHOTOGRAPHIC LOG

| | | | |
|--|------------------------|---|---------------------------------|
| Client Name: Kimberly-Clark Corporation | | Site Location: Everett Mill – Everett, Washington | Project No.: 60197578 |
| Photo No. 24 | Date: 3/1/11 |  | |
| Direction Photo Taken: North | | | |
| Description: Adjacent Naval Base to the North. | | | |

| | | | |
|---|------------------------|--|--|
| Photo No. 28 | Date: 3/1/11 |  | |
| Direction Photo Taken: East | | | |
| Description: View of West side of mill. Wood chip pile and Tissue Mill. | | | |

PHOTOGRAPHIC LOG

| | | |
|---|---|---------------------------------|
| Client Name: Kimberly-Clark Corporation | Site Location: Everett Mill – Everett, Washington | Project No.: 60197578 |
|---|---|---------------------------------|

| | |
|------------------------|------------------------|
| Photo No. 29 | Date: 3/1/11 |
|------------------------|------------------------|

Direction Photo Taken:

Southeast

Description:

Adjacent PUD substation. OWS in the foreground.



| | |
|------------------------|------------------------|
| Photo No. 30 | Date: 3/1/11 |
|------------------------|------------------------|

Direction Photo Taken:

West

Description:

View of adjacent East waterway and Naval station in background.





PHOTOGRAPHIC LOG

| | | | |
|---|------------------------|---|---------------------------------|
| Client Name: Kimberly-Clark Corporation | | Site Location: Everett Mill – Everett, Washington | Project No.: 60197578 |
| Photo No. 31 | Date: 3/1/11 |  | |
| Direction Photo Taken: East | | | |
| Description: Abandoned oil-water separator. | | | |

| | | | |
|---|------------------------|--|--|
| Photo No. 32 | Date: 3/1/11 |  | |
| Direction Photo Taken: East | | | |
| Description: View of secondary clarifiers and aeration basin. | | | |

PHOTOGRAPHIC LOG

| | | | |
|---|------------------------|---|---------------------------------|
| Client Name: Kimberly-Clark Corporation | | Site Location: Everett Mill – Everett, Washington | Project No.: 60197578 |
| Photo No. 33 | Date: 3/1/11 |  | |
| Direction Photo Taken: Southwest | | | |
| Description: View of former log pond and current wood chip piles. | | | |

| | | | |
|--|------------------------|--|--|
| Photo No. 34 | Date: 3/1/11 |  | |
| Direction Photo Taken: West | | | |
| Description: View of inside the Tissue Mill. | | | |

PHOTOGRAPHIC LOG

Client Name:
Kimberly-Clark Corporation

Site Location:
Everett Mill – Everett, Washington

Project No.:
60197578

Photo No.
35

Date:
3/1/11

Direction Photo Taken:

West

Description:

Latex spill site. Latex can be observed on the ground surface.

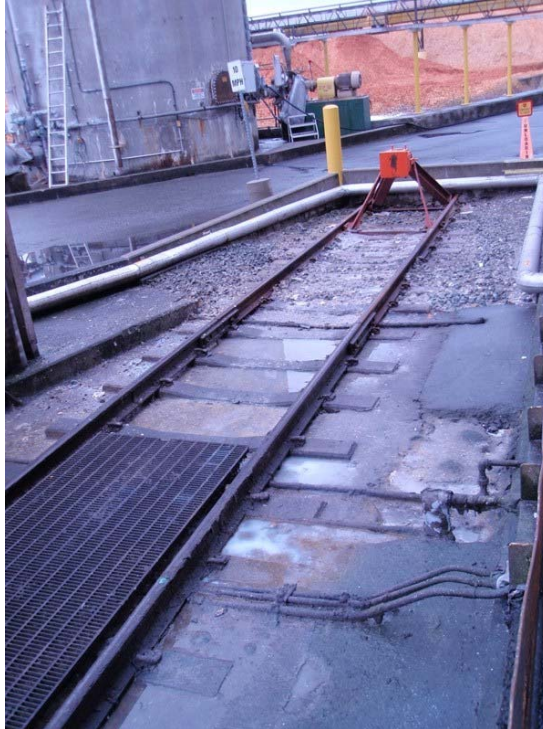

Photo No.
36

Date:
3/1/11

Direction Photo Taken:

South

Description:

Chemical Tank farm and hazardous waste storage area.



PHOTOGRAPHIC LOG

Client Name:
Kimberly-Clark Corporation

Site Location:
Everett Mill – Everett, Washington

Project No.:
60197578

Photo No.
37

Date:
3/1/11

Direction Photo Taken:

West

Description:

Possible transite ceiling panels.



Photo No.
38

Date:
3/1/11

Direction Photo Taken:

West

Description:

Building 39 – De
Minimis hydraulic oil
spill.



PHOTOGRAPHIC LOG

| | | |
|---|---|---------------------------------|
| Client Name: Kimberly-Clark Corporation | Site Location: Everett Mill – Everett, Washington | Project No.: 60197578 |
|---|---|---------------------------------|

| | |
|------------------------|------------------------|
| Photo No. 39 | Date: 3/1/11 |
|------------------------|------------------------|

Direction Photo Taken:

Southwest

Description:

Filter Plant, ACM material covering waterfilters.



| | |
|------------------------|------------------------|
| Photo No. 40 | Date: 3/3/11 |
|------------------------|------------------------|

Direction Photo Taken:

East

Description:

View of former gasoline and bunker oil bulk AST farm and associated underground piping.



PHOTOGRAPHIC LOG

| | | | |
|--|------------------------|---|---------------------------------|
| Client Name: Kimberly-Clark Corporation | | Site Location: Everett Mill – Everett, Washington | Project No.: 60197578 |
| Photo No. 41 | Date: 3/3/11 |  | |
| Direction Photo Taken: Southeast | | | |
| Description: Possible 12-inch Bunker C fuel oil transfer line from unloading dock. | | | |

| | | | |
|--|------------------------|--|--|
| Photo No. 42 | Date: 3/3/11 |  | |
| Direction Photo Taken: South | | | |
| Description: Former fuel unloading dock. | | | |

PHOTOGRAPHIC LOG

Client Name:
Kimberly-Clark Corporation

Site Location:
Everett Mill – Everett, Washington

Project No.:
60197578

Photo No.
43

Date:
3/3/11

Direction Photo Taken:

East

Description:

Heavy duty auto shop sump discharge point. Currently connected to the WWTP. Staining could be observed on concrete below pipe.



Photo No.
44

Date:
3/3/11

Direction Photo Taken:

North

Description:

Spillage area below hog fuel stoker.



PHOTOGRAPHIC LOG

| | | |
|---|---|---------------------------------|
| Client Name: Kimberly-Clark Corporation | Site Location: Everett Mill – Everett, Washington | Project No.: 60197578 |
|---|---|---------------------------------|

| | |
|------------------------|------------------------|
| Photo No. 45 | Date: 3/3/11 |
|------------------------|------------------------|

Direction Photo Taken:

Northeast

Description:

Discharge area of Rail Car Dumper hydraulic AST building.



| | |
|------------------------|------------------------|
| Photo No. 46 | Date: 3/3/11 |
|------------------------|------------------------|

Direction Photo Taken:

North

Description:

View of concrete vault containment vault for Rail Car Dumper. Oil observed on water.



PHOTOGRAPHIC LOG

| | | | |
|---|------------------------|---|---------------------------------|
| Client Name: Kimberly-Clark Corporation | | Site Location: Everett Mill – Everett, Washington | Project No.: 60197578 |
| Photo No. 47 | Date: 3/3/11 |  | |
| Direction Photo Taken: North | | | |
| Description: Outside view of Rail Car Dumper containment vault. | | | |

| | | | |
|---|------------------------|--|--|
| Photo No. 48 | Date: 3/3/11 |  | |
| Direction Photo Taken: West | | | |
| Description: Rail Car Dumper. | | | |