



REPORT

**QUARTERLY MONITORING REPORT
FOURTH QUARTER 2018
RAVENSDALE SITE**

*28131 Ravensdale-Black Diamond Road
Ravensdale, Washington 98051*

Submitted to:

Mr. Chris Martin, Washington State Department of Ecology

Northwest Regional Office
3190 106th Avenue SE
Bellevue, WA 98008-5452 USA

Submitted by:

Golder Associates Inc.

18300 NE Union Hill Road, Suite 200
Redmond, Washington, USA 98052
+1 425 883-0777
1520304

January 14, 2019

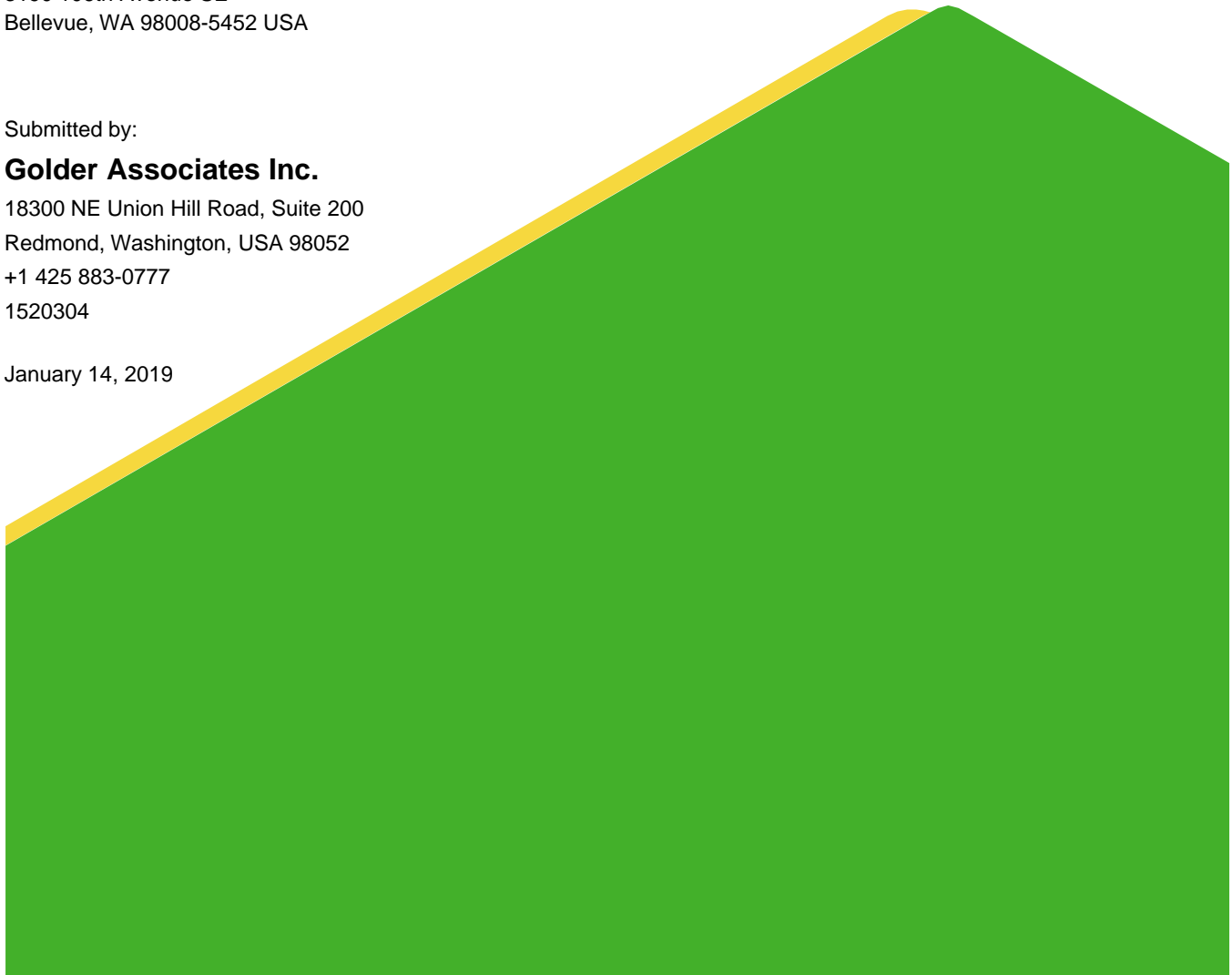

Distribution List

Chris Martin, Ecology + 2 Hard copies

Electronic Only:

Alan L. Noell

Fred White

Darshan Dhillon

Leah Helms

Randy Sandin

Keith Dearborn

Travis Bennett

Marisa Floyd

Matt Wells

Tim O'Connor

Greg Jacoby

Mark Coldiron

Douglas Steding

Table of Contents

1.0 INTRODUCTION	1
1.1 Site Description	1
1.2 Purpose and Scope.....	1
2.0 BACKGROUND	2
2.1 Site Background.....	2
2.1.1 LDA Background.....	2
2.1.2 DSP Background.....	2
2.2 Monitoring Locations	3
2.2.1 LDA	3
2.2.2 DSP	3
2.2.3 LDA Interceptor Trench.....	3
2.3 Mitigation Activities.....	4
2.3.1 LDA Cover Upgrade.....	4
2.3.2 LDA Seep Collection System Test Trenches.....	4
2.3.3 LDA Seep Collection Ditch and Seepage Treatment System	4
2.3.4 LDA Interceptor Trench.....	4
2.3.5 DSP Cover Upgrade	4
2.4 Groundwater and Surface Water Monitoring Schedule	4
2.4.1 LDA Groundwater Sampling	5
2.4.2 LDA Surface Water Sampling	5
2.4.3 DSP Groundwater Sampling.....	5
2.4.4 LDA Interceptor Trench Sampling.....	5
3.0 SAMPLING ACTIVITIES	6
3.1 Common Elements.....	6
3.1.1 Field Parameter Measurements.....	6
3.1.2 Laboratory Analysis	6

3.2	Sampling Procedures	7
3.2.1	LDA Groundwater Sampling	7
3.2.2	LDA Surface Water Sampling	7
3.2.3	LDA Interceptor Trench Sampling.....	8
4.0	RESULTS.....	8
4.1	Preliminary Standards.....	8
4.2	Method Detection Limits and Reporting Limits	8
4.3	Data Validation	9
4.4	Measurement Results	9
5.0	LIMITATIONS.....	10
6.0	REFERENCES.....	11

TABLES

Table 1: Fourth Quarter 2018 Water Level Measurements

Table 2: Fourth Quarter 2018 Field Parameters and Analytical Data

Table 3: Preliminary Standards

Table 4: Interceptor Trench Discharge Monitoring

FIGURES

Figure 1: Vicinity Map

Figure 2: Site Plan

APPENDICES

APPENDIX A

Summary Data Tables for Individual Wells and Monitoring Locations

APPENDIX A-1

Summary of Lower Disposal Area – Surface Water Sampling Results

Appendix A-2

Summary of Lower Disposal Area – Shallow/Alluvial Groundwater Sampling Results

APPENDIX A-3

Summary of Lower Disposal Area – Bedrock Groundwater Sampling Results

APPENDIX A-4

Summary of Dale Strip Pit – Bedrock Groundwater Sampling Results

APPENDIX B

Data Graphs

APPENDIX B-1

LDA Shallow/Alluvial Monitoring Wells Data Graphs

APPENDIX C

Data Validation Report and Laboratory Analytical Results

1.0 INTRODUCTION

This report, prepared by Golder Associates Inc. (Golder) for Holcim (US) Inc., presents the results of surface water and groundwater monitoring conducted at the Ravensdale Site during the fourth quarter of 2018. The quarterly surface and groundwater monitoring events were completed during November 2018.

1.1 Site Description

The Ravensdale Site (Site) is located at 28131 Ravensdale-Black Diamond Road in Ravensdale, Washington. Figure 1 shows the Site location. For the purposes of this monitoring report, the Site is comprised of two distinct areas: the Lower Disposal Area (LDA) and the Dale Strip Pit (DSP). The LDA encompasses about 7 acres and is in the northwestern portion of the Site. The DSP, an area of about 6 acres, is in the southeastern portion of the Site. The LDA and DSP are shown in Figure 2.

Historically, sand and coal mining operations occurred on the Site. The Site is currently owned and operated by the Reserve Silica Corporation and is in the reclamation phase. Reserve Silica Corporation is backfilling the remaining historical excavation areas with material from construction sites in the Puget Sound area. The Site's historical background and previous environmental investigations are discussed further in Section 2.0.

1.2 Purpose and Scope

The purpose of the quarterly monitoring activities is to assess the groundwater and surface water conditions with respect to potential impact from buried cement kiln dust (CKD). Quarterly monitoring and reporting activities are conducted in accordance with the procedures established in the *Sampling and Analysis and Quality Assurance Project Plan* (SAP/QAPP) (ARCADIS 2006). The SAP/QAPP was approved by the Interagency Group (Washington State Department of Ecology, Public Health – Seattle and King County, and King County Department of Development and Environmental Services) in a letter to ARCADIS U.S., Inc. (ARCADIS) dated August 3, 2006 (Ecology 2006). Modifications to the SAP/QAPP related to sampling locations, test parameters, and sampling frequency were agreed upon as documented in the ARCADIS March 3, 2008 letter to the Department of Ecology. Modifications to the sampling frequency were agreed upon as documented in the Golder April 9, 2015 letter to Public Health – Seattle and King County and a subsequent approval letter from Public Health dated April 7, 2016.

The groundwater and surface water monitoring scope of work includes the following:

- Quarterly collection of groundwater samples from six on-site shallow/alluvial groundwater monitoring wells (MW-1A, MW-2A, MW-3A, MW-4A, MW-5A, and MW-6A) as part of the LDA monitoring program.
- Annual collection of groundwater samples from three on-site bedrock groundwater monitoring wells (MWB-1LDA, MWB-2LDA, and MWB-3LDA) as part of the LDA monitoring program.
- Annual collection of groundwater samples from four on-site bedrock groundwater-monitoring wells (MWB-1SDSP, MWB-1DDSP, MWB-5DSP, MWB-6DSP) as part of the DSP monitoring program.
- Semi-annual measurement of water levels and field parameters in monitoring wells MWB-2DSP and MWB-4SDSP.
- Quarterly collection of surface water samples from Infiltration Ponds #1, Weir (or the constructed wetlands located upstream if the Weir is dry), South Pond, and Still Well as part of the LDA surface water sampling program.

- Annual collection of water samples from the culvert that discharges from the former mine Portal (the Portal) as part of the DSP sampling program.
- Measurement of field parameters in water purged from the groundwater monitoring wells and directly from the surface water areas. Field parameters include: groundwater level readings (in wells only), pH, conductivity, temperature, dissolved oxygen (DO), oxidation-reduction potential (ORP), and turbidity.
- Analysis of the groundwater, surface water, and quality control samples for dissolved arsenic, lead, iron, manganese, potassium, and total dissolved solids (TDS).
- Analysis of duplicate samples for quality control.
- Quarterly Interceptor Trench monitoring for instantaneous flow volume and sampling for pH, TDS, and turbidity.

Figure 2 shows the location of the monitoring wells and surface water collection points. Table 1 presents details of each monitoring well.

2.0 BACKGROUND

2.1 Site Background

The following is a brief description of the historical mining and reclamation activities that occurred at the Site as provided by ARCADIS (ARCADIS 2009). This section also includes a discussion of the quarterly monitoring program.

2.1.1 LDA Background

The LDA is a former open pit sand mine that was reclaimed by placing CKD and other material into the mine excavation from June 1979 to October 1982. The LDA was filled with approximately 175,000 tons of CKD. Records indicate that a cap consisting of clay and up to 7 feet of overburden material from sand mining operations was placed over the CKD.

Historically, high pH seepage surfaced along the slope west of the LDA. The outbreaks are primarily located along the northern half of the western boundary of the LDA. The leachate drained through low-lying, marshy areas and commingled with stormwater before flowing to the three infiltration ponds (the Infiltration Ponds as shown in Figure 2) near the Ravensdale-Black Diamond Road (ARCADIS 2004). In 2013 a new seepage collection ditch was installed to intercept and collect the seepage (see Section 2.3.3 of this report), which then flowed inside a pipe to the infiltration ponds. In 2018, a water treatment plant was constructed, and the high pH water captured by the collection ditch is currently piped to on-site treatment facility for pH neutralization and dissolved metals removal. The treated water discharges from the treatment plant to the infiltration ponds.

2.1.2 DSP Background

The DSP was created to mine the Dale No. 4 coal seam from the surface in 1946. Prior to 1946, the coal seam was worked from an underground mine. The underground mining chutes were driven upward to the surface to provide ventilation and allow the transportation of timbers into the mine. Construction of the mine allowed groundwater to drain by gravity to the mine portal (Portal). The Portal has since collapsed, and now a pipe in the collapsed Portal allows water to continuously drain from the mine under an Ecology Sand and Gravel General Permit (Ecology 2005) with monitoring as described below. The Portal is located north of the LDA on the east side of the main haul road.

The DSP was approximately 1,800 feet long (north to south), averaged 140 feet wide (east to west), and averaged 40 feet deep. It was filled in the 1970s and 1980s with approximately 250,000 cubic yards of material including CKD, borrow, and other materials pursuant to a permit from Public Health – Seattle and King County. It is estimated that about one third of the DSP was filled with CKD (ARCADIS 2004).

2.2 Monitoring Locations

2.2.1 LDA

Shallow/alluvial monitoring wells were installed near the LDA in July 2005 and are monitored to assess the shallow/alluvial groundwater conditions with respect to potential impact from the CKD. Four of the wells (MW-1A, MW-2A, MW-5A, and MW-6A) are located around the infiltration ponds. MW-3A is located west of the high pH seepage area. MW-4A, a background well, is located south of, and upstream with respect to groundwater flow and surface water drainage, the high pH seepage area.

Bedrock monitoring wells were installed along the west side of the main access road, west of the LDA, in December 2006 to assess bedrock groundwater conditions in the vicinity of the LDA. MWB-1LDA is located near the northern tip of the LDA, MWB-2LDA is located near the center of the LDA, and MWB-3 LDA is located near the southern end of the LDA.

The LDA surface water sampling locations were chosen to evaluate the high pH seepage in the vicinity of the LDA. Infiltration Ponds #1 sampling location is situated in the westernmost infiltration pond. The infiltration ponds are located at the north end of the Site, near Ravensdale-Black Diamond Road. The Weir is located north of the access road to MW-3A immediately below the discharge point from the wetlands. If no flow is observed at the Weir, the constructed wetlands upstream are the alternative sampling location. The South Pond is a closed depression located west of MWB-2LDA near the southern end of the high pH seepage zone. The Still Well is a 2-inch-diameter flush-mount well located along the high pH seepage zone west of the LDA.

The LDA groundwater and surface water sampling locations are shown in Figure 2.

2.2.2 DSP

The DSP bedrock groundwater monitoring program was required by Public Health – Seattle and King County and Ecology as a condition of the CKD exemption as a dangerous waste on December 13, 1984 (Public Health 1984). The DSP bedrock groundwater monitoring program includes four wells in the DSP area (MWB-1SDSP, MWB-1DDSP, MWB-5DSP, and MWB-6DSP), which evaluate groundwater quality beneath, upgradient, and downgradient of the DSP. Groundwater discharging from the Portal is also monitored. The Portal was originally constructed to drain water from the Dale Strip Coal mine. There are two additional monitoring wells (MWB-2DSP and MWB-4SDSP) located in the DSP area that are being monitored for water levels and field parameters.

The DSP groundwater monitoring locations are shown in Figure 2.

2.2.3 LDA Interceptor Trench

The purpose of the Interceptor Trench is to intercept clean groundwater before the water enters the Lower Disposal Area CKD deposit and direct the water away from the deposit. Monitoring is performed at the Interceptor Trench outfall for pH, turbidity, and total dissolved solids. The purpose of the monitoring is to ensure that the trench is not collecting impacted groundwater.

2.3 Mitigation Activities

2.3.1 LDA Cover Upgrade

During September and October 2007, the existing soil cover on the LDA was regraded to provide positive drainage at all locations, reduce overly-steep slope areas, and place a minimum 2-foot-thick clean soil cover over the entire area, including locations where CKD was exposed at the surface. The construction activities are described in the Construction Summary Report (Golder 2008a).

2.3.2 LDA Seep Collection System Test Trenches

During September and October 2008, test trenches for collecting high pH seepage were constructed (Golder 2008b). The purpose of this test system was to evaluate the feasibility of using a more extensive trench system to collect high pH seepage that would otherwise discharge at the ground surface adjacent to the LDA. Details of the test trench construction are presented in the Construction Summary Report (Golder 2009a).

Between October 2008 and September 2009, Golder monitored seepage flow rates from each of two test trenches and the tightline discharge once per month, on average. A summary of activities and results of this monitoring program is presented in the flow monitoring report (Golder 2009b).

2.3.3 LDA Seep Collection Ditch and Seepage Treatment System

In February 2013, a surface water collection ditch and concrete catch basin were constructed on the bench below the main access road on the west side of the LDA. This system was installed to capture leachate seeps emerging from the bank along the east side of the bench (west of the main access road) and direct them into the existing tightline that carries flow from the test trenches to the infiltration pond. In April 2015, the 4-inch diameter pipeline from the catch basin to the infiltration ponds, approximately 1,000 feet in length, was replaced with a 12-inch diameter pipeline to alleviate plugging issues.

In December 2017, the seepage collection trench was further extended approximately 100 feet to the north to collect additional seepage that was not previously captured. Seepage water was then redirected into a seepage treatment system, which completed construction and started operating on September 28, 2018. The treatment system uses carbon dioxide (CO₂) sparging to neutralize pH levels and arsenic and lead adsorption using an iron-based adsorption media.

2.3.4 LDA Interceptor Trench

In September 2013, a gravel-filled interceptor trench that included a perforated drain pipe and vertical downgradient liner was installed south of the LDA to intercept clean groundwater moving in a northerly direction prior to encountering the cement kiln dust in the LDA.

2.3.5 DSP Cover Upgrade

Cover upgrade activities began at the DSP in November 2010 and were completed in July 2011. Cover upgrade activities included stripping surficial vegetation and topsoil, regrading the existing surface to establish positive drainage, placing low permeability soil to provide a minimum 2-foot-thick layer at all locations, filling the existing ditch along the northeast side of the DSP, replacing topsoil, and revegetating the cover surface.

2.4 Groundwater and Surface Water Monitoring Schedule

Various levels of groundwater and surface water monitoring have been conducted at the Site since 2002. ARCADIS performed monthly and quarterly monitoring activities through the second quarter of 2009. Golder

assumed responsibility for monitoring activities in August 2009 and conducted groundwater and surface water monitoring until April 2014. GeoEngineers performed groundwater and surface monitoring from May to December 2014. Golder resumed the groundwater and surface monitoring in February 2015.

2.4.1 LDA Groundwater Sampling

Groundwater monitoring of the shallow/alluvial monitoring wells generally occurred on a quarterly schedule from July 2005 to September 2008. After the seep collection test trenches were installed, groundwater monitoring frequency for the four wells around the infiltration ponds was increased to monthly through September 2009. At the end of the formal test trench monitoring program in October 2009, the sampling frequency for these four wells returned to quarterly.

Groundwater monitoring of the bedrock monitoring wells generally occurred on a quarterly schedule since December 2006. A letter was submitted to the Public Health – Seattle and King County dated April 9, 2015 requesting a variance to the LDA bedrock groundwater monitoring frequency. In a letter to Golder dated April 7, 2016, Public Health – Seattle and King County granted a variance for three years to reduce the monitoring frequency of the Ravensdale LDA bedrock wells to annually (Public Health 2016).

2.4.2 LDA Surface Water Sampling

Surface water monitoring of Infiltration Ponds #1, Weir (or the constructed wetlands located upstream if the Weir was dry), South Pond, and Still Well generally occurred on a monthly schedule from February 2005 to June 2008 and then was reduced to the current quarterly schedule.

2.4.3 DSP Groundwater Sampling

Groundwater monitoring of wells MWB-1SDSP and MWB-1DDSP generally occurred on a quarterly schedule starting in December 2002. Monitoring of well MWB-5DSP generally occurred on a monthly schedule from December 2006 to June 2008 and then monitoring was reduced to quarterly. Groundwater monitoring of well MWB-6DSP generally occurred on a quarterly schedule starting in December 2006. Groundwater levels and field parameters are being measured in wells MWB-2DSP and MWB-4SDSP on a quarterly schedule. Surface water monitoring of the Portal discharge generally occurred on a quarterly schedule starting in March 2002.

In a letter to Golder dated May 16, 2012, Public Health – Seattle and King County granted a variance for three years to reduce the monitoring frequency of the Ravensdale DSP wells and Portal to semi-annually (Public Health 2012). During this variance period, groundwater monitoring of the DSP wells occurred during the first and third quarters each year. During the second and fourth quarters, only water levels were measured in these wells. This variance expired in May 2015. A letter was submitted to the Public Health – Seattle and King County dated April 9, 2015, requesting a variance to the groundwater monitoring frequency. Pending approval, sampling of the DSP and Portal was reverted back to quarterly, starting with the August 2015 sampling quarter. In a letter to Golder dated April 7, 2016, Public Health – Seattle and King County granted a variance for three years to reduce the monitoring frequency of the DSP wells and Portal to annually (Public Health 2016).

2.4.4 LDA Interceptor Trench Sampling

The Interceptor Trench was monitored monthly from October 2013 to December 2014 and data showed that the water being collected and discharged is not impacted. A reduction in monitoring frequency to quarterly was approved by King County Public Health in an email to Joel Bolduc of Holcim dated January 2, 2015 (Public Health 2015). The Interceptor Trench is being monitored for pH, turbidity, and TDS.

3.0 SAMPLING ACTIVITIES

The following section summarizes the activities associated with the fourth quarter monitoring event conducted in November 2018.

3.1 Common Elements

3.1.1 Field Parameter Measurements

Field parameters for groundwater and surface water were measured as part of the sampling activities described in the following sections. These measurements were performed with the following equipment:

- YSI 556 multimeter with pH, ORP (oxidation-reduction potential), conductivity, dissolved oxygen, and temperature probes
- Hach 2100P Turbidimeter

3.1.2 Laboratory Analysis

Laboratory analyses were performed on samples collected from the various locations described in the following sections. Although the analytic parameters varied between the types of samples, the following elements are common to all the sampling and analysis activities:

- The collected samples were transported to the laboratory within appropriate sample hold times following chain-of-custody protocols.
- The testing was performed by Analytical Resources, Inc. (ARI) of Tukwila, Washington.
- All samples were tested for the following parameters using the methods indicated:

Arsenic (dissolved)	EPA Method 200.8
Lead (dissolved)	EPA Method 200.8
Potassium (dissolved)	EPA Method 6010C
Iron (dissolved)	EPA Method 6010C
Manganese (dissolved)	EPA Method 6010C
Total Dissolved Solids (TDS)	EPA Method 160.1

- Interceptor Trench samples were tested for the following parameters using the method indicated:

pH	Field Measurement
TDS	EPA Method 160.1
Turbidity	Field Measurement

- Summaries of historical analytic data for the various sampling locations are presented in Appendix A. Validated analytical laboratory data packages are provided electronically on the flash drive in Appendix C.

3.2 Sampling Procedures

3.2.1 LDA Groundwater Sampling

On November 6 and 7, 2018, Golder sampled groundwater from the LDA shallow/alluvial groundwater monitoring wells (MW-1A, MW-2A, MW-3A, MW-4A, MW-5A, and MW-6A). The following methods and procedures were used in collecting the groundwater samples:

- Depth to groundwater was measured in the wells prior to purging and sampling. Table 1 presents depth to water measurements and elevations.
- Using dedicated tubing connected to a portable, stainless steel bladder pump or a peristaltic pump (if groundwater elevation allowed), water from wells MW-1A, MW-2A, MW-3A, MW-4A, MW-5A, and MW-6A was purged at a rate between approximately 150 and 350 milliliters (mL) per minute.
- Field parameters of pH, conductivity, temperature, dissolved oxygen, oxidation-reduction potential, and turbidity were measured and recorded during purging at approximately five-minute intervals until parameters were stable. Parameters were considered stable when three consecutive readings of pH, temperature, and conductivity were within five percent.
- Once the field parameters stabilized, the purging phase of the process was concluded. Groundwater samples were then collected directly from the dedicated sample tubing. Samples collected for dissolved metals were field-filtered through a 0.45 µm in-line filter.
- For quality control purposes, a duplicate sample was collected from MW-2A (labeled as MW-7A).
- Laboratory-provided containers were used to collect the samples. For each groundwater sample, one 500-mL bottle preserved with nitric acid and one 1-Liter (L) un-preserved bottle were collected. The samples were then labeled and placed in a cooler with ice.

All groundwater and quality control samples were analyzed for the parameters listed in Section 3.1.2. Analytical results are discussed in Section 4.0, and the field parameters and analytical data are presented in Table 2.

3.2.2 LDA Surface Water Sampling

On November 7, 2018, Golder sampled surface water from the Still Well, South Pond, Weir, and the Infiltration Ponds #1 sampling locations. The following methods and procedures were used in collecting the surface water samples:

- Field parameters of pH, conductivity, temperature, dissolved oxygen, oxidation-reduction potential, and turbidity were measured and recorded. These parameters were measured and recorded at each of the surface water locations at the time of sample collection.
- Grab surface water samples were collected using dedicated sample tubing connected to a peristaltic pump. Samples collected for dissolved metals were field-filtered through a 0.45 µm in-line filter.
- For quality control purposes, a duplicate sample was collected from Infiltration Ponds #1 (labeled as Infiltration Ponds #2).
- Laboratory-provided containers were used to collect the surface water samples. For each surface water sample, one 500-mL bottle preserved with nitric acid and one un-preserved 1-L bottle were collected. The samples were then labeled and placed in a cooler with ice.

- The pH of the LDA surface water samples is typically high (greater than 10). Sampling protocol requires that the preserved samples for dissolved metals analysis have a pH of less than 2 upon receipt at the laboratory. In order to meet this requirement, the pH of the LDA surface water samples collected for metals analysis were checked at the time of sample collection using pH test paper strips. If the pH was higher than 2, nitric acid (provided by the laboratory) was added until the pH of the sample was less than 2.

All surface water and quality control samples were analyzed for the parameters listed in Section 3.1.2. Analytical results are discussed in Section 4.0, and the field parameters and analytical data are presented in Table 2.

3.2.3 LDA Interceptor Trench Sampling

On November 7, 2018, Golder sampled groundwater from the Interceptor Trench. The following methods and procedures were used in collecting the groundwater sample:

- Field pH, turbidity, and the flow rate at the Interceptor Trench outfall were measured and recorded.
- Grab water samples were collected from the Interceptor Trench by placing the sample bottles under the flow of water. pH and turbidity were measured and recorded at the Interceptor Trench at the time of sample collection.
- Laboratory-provided containers were used to collect the sample for TDS lab analysis. One 1-L unpreserved bottle was collected. The sample was then labeled and placed in a cooler with ice.

The Interceptor Trench sample was analyzed for the parameters listed in Section 3.1.2. Analytical results are discussed in Section 4.0, and the field parameters and analytical data are presented in Table 4.

4.0 RESULTS

4.1 Preliminary Standards

Preliminary standards have been established from the Washington State Administrative Code (WAC) 173-200 and 246-290-310(3)(a) for some of the field parameters and analytes measured as part of the monitoring program. These standards are presented in Table 3.

4.2 Method Detection Limits and Reporting Limits

The Method Detection Limit (MDL) is the minimum concentration of an analyte that the laboratory can detect using the specified analytical method and equipment. The Reporting Limit (RL) is the lowest concentration that the laboratory can report with certainty after adjustments have been made for sample dilution, sample weight, and other factors.

Where the laboratory analytical results indicate non-detection (ND), the concentration of an analyte is below the MDL. On the trend graphs presented in Appendix B, non-detections for sampling events prior to the December 2009 fourth quarter monitoring were plotted as fifty percent of the RL value. Beginning with the December 2009 fourth quarter monitoring event, non-detections are plotted as the MDL value, which is more representative of actual laboratory results. Method Detection Limits are not available for all the historical data; therefore, non-detect data prior to December 2009 remains plotted as fifty percent of the RL value. For TDS results, non-detect data are plotted at the RL.

4.3 Data Validation

All analytical data were subject to a data validation review. Data validation was conducted in accordance with the USEPA Contract Laboratory Program National Functional Guidelines for Inorganic Data Review (EPA 2014) and the Site Sampling and Analysis and Quality Assurance Project Plan (ARCADIS 2006). Data reporting qualifiers are included with the analytical results in Appendix A. Copies of the data validation checklist are included in Appendix C, along with the raw analytical data packages provided by the laboratory. The data validation review found that, although some of the data were qualified due to minor analytical issues, all the data were considered valid and usable.

4.4 Measurement Results

A summary of the groundwater field parameters and analytical results for the November 2018 fourth quarter monitoring are included in Table 2. Interceptor Trench results are provided in Table 4. Trend graphs of pH, TDS, and arsenic and potassium concentrations measured in each monitoring well are presented in Appendix B.

The potential effects of the treatment system, which started operation on September 28, 2018 were evident in the November 2018 sampling of the infiltration pond and MW-6, which is the groundwater monitoring well downgradient of the infiltration pond. Since the seepage treatment system began operating, the infiltration ponds pH went from a pH of 11.64 in August 2018 to 8.48 in November 2018. Arsenic levels in Infiltration Pond #1 went from 0.0773 mg/L in August 2018 to 0.00603 mg/L in November 2018, a reduction of approximately 92%.

MW-6A is a monitoring well downgradient of the infiltration ponds that, historically, had been consistently observed with pH levels above 8.5. MW-6A pH levels went from 10.06 in August 2018 to 8.13 in November 2018. Arsenic levels in MW-6A went from 0.05360 mg/L in August 2018 to 0.00304 mg/L in the November 2018 sampling event, representing an approximately 94% reduction in arsenic concentration. The concentrations measured during the November 2018 round were the lowest pH and arsenic concentrations observed since water collected from the seepage collection trench started being piped to the infiltration ponds, in 2013. Subsequent sampling rounds would establish if the reductions are maintained or if they fluctuate seasonally as observed in historic data.

5.0 LIMITATIONS

Golder has prepared this report for the exclusive use of Holcim (US) Inc. and their authorized agents. It may also be submitted to regulatory agencies.

Within the limitations of scope, schedule and budget, our services have been executed in accordance with generally accepted environmental science practices in this area at the time this report was prepared. No warranty or other conditions, express or implied, should be understood. This report was prepared, in part, based on previous investigations and data collected by others. Golder Associates Inc. is not responsible for any data that were inaccurately reported by others and reproduced here.

[https://golderassociates.sharepoint.com/sites/11287g/groundwater monitoring/golder reports/2018 4q/final/1520304-r-rev0-ravensdale 2018 q4 monitoring-011419.docx](https://golderassociates.sharepoint.com/sites/11287g/groundwater%20monitoring/golder%20reports/2018%204q/final/1520304-r-rev0-ravensdale%202018%20q4%20monitoring-011419.docx)

6.0 REFERENCES

- ARCADIS (U.S.) Inc. (ARCADIS). 2004. Lower Disposal Area and Dale Strip Pit Conceptual Design Plan, Reserve Silica Property, 28131 Black Diamond-Ravensdale Road, Ravensdale, Washington. April 28.
- ARCADIS. 2006. Sampling and Analysis and Quality Assurance Project Plan, Reserve Silica Site, Ravensdale, Washington. March 2.
- ARCADIS. 2009. Quarterly Monitoring Report, Second Quarter 2009, Reserve Silica Site, Ravensdale, Washington. September 16.
- Golder Associates Inc. (Golder). 2008a. Construction Summary Report, Lower Disposal Area Cover Upgrade, Reserve Silica Site, Reserve Silica Site, Ravensdale, Washington, July 25.
- Golder. 2008b. Draft Workplan for Seep Collection Test Trenches, Lower Disposal Area, Reserve Silica Site, Ravensdale, Washington. August 4.
- Golder. 2009a. Construction Summary Report, Seep Collection System Test Trenches, Reserve Silica Site, Ravensdale, Washington. March 6.
- Golder. 2009b. Flow Monitoring Seep Collection System Test Trenches, Reserve Silica Site, Lower Disposal Area, Ravensdale, Washington. December.
- Public Health – Seattle and King County (Public Health). 1984. Letter from Mr. Greg Bishop to Mr. Victor Hoffman of Industrial Mineral Products, Re: Status of Solid Waste Disposal Site Permit Application at Ravensdale Silica Sand Mine. December 13.
- Public Health. 2012. Letter from Mr. Bill Lasby to Mr. Frank Shuri of Golder, Re: Request for Public Health Variance, Reserve Silica Corporation, Service Request SR1221672. May 16.
- Public Health. 2015. Email from Ms. Yolanda Pon to Mr. Joel Bolduc of Holcim, Re: Request to Reduce Interceptor Trench Monitoring. January 2.
- Public Health. 2016. Letter from Mr. Darshan Dhillon to Ms. Sarah Morgan and Mr. Gary Zimmerman of Golder, Re: Request for Public Health Variance, Reserve Silica Corporation, Service Request SR1380540. April 7.
- Washington Administrative Code. 1990. Water Quality Standards for Ground Waters of the State of Washington, Chapter WAC 173-200. December 1.
- Washington Administrative Code. 2010. Maximum Contaminant Levels (MCLs) and Maximum Residual Disinfectant Levels (MRDLs). Chapter WAC 246-290-310(3)(a). Effective January 4, 2010.
- Washington State Department of Ecology. 2005. Sand and Gravel General Permit. Limit for Discharge to Ground Water. January 5.
- Washington State Department of Ecology. 2006. (Approval) Work Plan, Bedrock Monitor Well Installation, Sampling and Analysis Plan, and Quality Assurance Project Plan, Reserve Silica Site, Ravensdale, Washington. August 3.
- USEPA (EPA). 2014. National Functional Guidelines for Inorganic Superfund Data Review. USEPA Contract Laboratory Program. OSWER 9355.0-131, EPA 540-R-013-001. August.

TABLES

Table 1: Fourth Quarter 2018 Water Level Measurements, Ravensdale Site, Ravensdale, Washington

Sample Area	Sample Location ID	Date Sampled	Well Data				Water Levels		
			Total Well Depth (feet bgs)	Screened Interval (feet bgs)	Bentonite Seal (feet bgs)	Casing Diameter (inches)	TOC Elevation (feet msl)	Depth to Water (feet btoc)	Groundwater Elevation (feet msl)
LDA - Shallow/Alluvial Groundwater	MW-1A	21-Aug-18	44	28-43	2-26	2	609.83	34.18	575.65
	MW-2A	21-Aug-18	40	25-40	2-23	2	603.61	28.00	575.61
	MW-3A	21-Aug-18	20	4-20	2-4	2	685.51	5.85	679.66
	MW-4A	22-Aug-18	20	5-20	2-4	2	701.85	5.25	696.60
	MW-5A	21-Aug-18	40	25-40	2-23	2	607.61	32.00	575.61
	MW-6A	21-Aug-18	39	24-39	2-22	2	605.35	29.74	575.61
LDA - Bedrock Groundwater	MWB-1LDA	22-Aug-18	135	115-135	-	2	701.08	24.57	676.51
	MWB-2LDA	22-Aug-18	125	110-125	-	2	738.06	37.66	700.40
	MWB-3LDA	22-Aug-18	145	125-145	-	2	740.59	6.78	733.81
DSP - Bedrock Groundwater	MWB-1SDSP	22-Aug-18	165	150-160	138-148	2	932.69	52.94	879.75
	MWB-1DDSP	22-Aug-18	270	255-265	243-253	2	931.77	65.30	866.47
	MWB-2DSP	22-Aug-18	256	236-256	-	2	931.22	197.94	733.28
	MWB-4SDSP	22-Aug-18	36	25-36	-	2	928.81	21.70	-
	MWB-5DSP	22-Aug-18	83	73-83	-	2	931.45	32.44	899.01
	MWB-6DSP	22-Aug-18	195	120-195	-	2	902.35	13.96	888.39

Notes:

-	Not measured or not available
feet bgs	Feet below ground surface
feet bmp	Feet below measuring point
feet msl	Feet above mean sea level
TOC	Top of casing inside PVC well

Table 2: Fourth Quarter 2018 Field Parameters and Analytical Data, Ravensdale Site, Ravensdale, Washington

Sample Area	Sample Location ID	Date Sampled	Field Parameters									Gen. Chem.	Dissolved Metals (mg/L)				
			TOC Elevation (feet msl)	Depth to Water (feet btoc)	Groundwater Elevation (feet msl)	Temperature (°C)	Conductivity (µmhos/cm)	Dissolved Oxygen (mg/L)	Oxidation Reduction Potential (Rel mV)	Turbidity (NTU)	pH (standard units)		Total Dissolved Solids (mg/L)	Arsenic	Iron	Lead	Manganese
LDA - Shallow/Alluvial Groundwater	MW-1A	11/6/2018	609.83	34.18	575.65	9.6	340	9.13	215.4	1.00	6.93	327	0.00167	<0.05	<0.0001	<0.001	16.6
	MW-2A	11/6/2018	603.61	28.00	575.61	9.7	420	8.17	210.3	6.74	6.97	418	0.0013	<0.05	<0.0001	<0.001	23.4
	MW-2A dupl MW-7A	11/6/2018	-	-	-	-	-	-	-	-	-	427	0.00133	<0.05	<0.0001	0.0004 J	22.9
	MW-3A	11/7/2018	685.51	5.85	679.66	11.2	931	0.66	179.0	0.87	6.97	828	0.00203	<0.05	0.000073 J	0.278	202 J+
	MW-4A	11/7/2018	701.85	5.25	696.60	11.7	317	5.45	124.4	0.76	6.23	250	0.000199 J	<0.05	<0.0001	0.0007 J	0.843
	MW-5A	11/6/2018	607.61	32.00	575.61	10.3	1192	5.93	198.1	2.35	7.49	1200	0.00487	<0.05	0.000077 J	<0.001	363 J+
	MW-6A	11/6/2018	605.35	29.74	575.61	11.1	1719	3.85	218.4	6.49	8.13	1860	0.00304	<0.1	0.000367	0.0007 J	701 J+
LDA - Bedrock Groundwater ²	MWB-1LDA	11/6/2018	701.08	24.57	676.51	-	-	-	-	-	-	-	-	-	-	-	-
	MWB-1LDA dupl MWB-7LDA	11/6/2018	-	-	-	-	-	-	-	-	-	-	-	-	-	-	-
	MWB-2LDA	11/6/2018	738.06	37.66	700.40	-	-	-	-	-	-	-	-	-	-	-	-
	MWB-3LDA	11/6/2018	740.59	6.78	733.81	-	-	-	-	-	-	-	-	-	-	-	-
LDA- Surface Water	South Pond	11/7/2018	-	-	-	9.7	995	6.72	126.8	20.60	9.15	1040	0.076	0.95	0.0655	0.045	333 J+
	Still Well	11/7/2018	-	-	-	10.5	1731	5.18	152.2	316.00	10.19	1880	0.644	1.35	0.0802	0.0491	502 J+
	Weir	11/7/2018	-	-	-	8.5	1079	7.37	166.60	5.48	7.94	1030	0.0157	<0.05	0.000089 J	0.0244	322 J+
	Infiltration #1	11/6/2018	-	-	-	11.7	1078	3.50	-5.4	46.90	8.48	1180	0.00603	<0.5	0.00544	0.0298	359 J+
	Infiltration #1 dupl Infiltration #2	11/6/2018	-	-	-	-	-	-	-	-	-	1170	0.00637	0.392	0.00569	0.0431	415 J+

Table 2: Fourth Quarter 2018 Field Parameters and Analytical Data, Ravensdale Site, Ravensdale, Washington

Sample Area	Sample Location ID	Date Sampled	Field Parameters									Gen. Chem.	Dissolved Metals (mg/L)						
			TOC Elevation (feet msl)	Depth to Water (feet btoc)	Groundwater Elevation (feet msl)	Temperature (°C)	Conductivity (µmhos/cm)	Dissolved Oxygen (mg/L)	Oxidation Reduction Potential (Rel mV)	Turbidity (NTU)	pH (standard units)		Total Dissolved Solids (mg/L)	Arsenic	Iron	Lead	Manganese	Potassium	
DSP - Bedrock Groundwater ²	MWB-1SDSP	11/6/2018	932.69	52.94	879.75	-	-	-	-	-	-	-	-	-	-	-	-	-	-
	MWB-1DDSP	11/6/2018	931.77	65.30	866.47	-	-	-	-	-	-	-	-	-	-	-	-	-	-
	MWB-2DSP	11/6/2018	931.22	197.94	733.28	-	-	-	-	-	-	-	-	-	-	-	-	-	-
	MWB-4SDSP ³	11/6/2018	928.81	21.70	907.11	-	-	-	-	-	-	-	-	-	-	-	-	-	-
	MWB-5DSP	11/6/2018	931.45	32.44	899.01	-	-	-	-	-	-	-	-	-	-	-	-	-	-
	MWB-6DSP	11/6/2018	902.35	13.96	888.39	-	-	-	-	-	-	-	-	-	-	-	-	-	-
	MWB-6DSP dupl MWB-9DSP	-	-	-	-	-	-	-	-	-	-	-	-	-	-	-	-	-	-
	Portal	11/6/2018	-	-	-	-	-	-	-	-	-	-	-	-	-	-	-	-	-
Preliminary Standard ^a			-	-	-	-	700	-	-	-	-	6.5-8.5	500	TBD ^b	0.3	0.05	0.05	-	

Notes:

- Not measured or not available.
 - * Depth to water (DTW) measurements for all shallow/alluvial wells collected on the same day; date noted is sampling date.
 - < Analyte not detected above the reporting limit shown.
 - a Preliminary standard is the standard listed or the site-specific (natural) background concentration, whichever is highest.
 - b Site background arsenic value to be determined (TBD).
 - J Data validation code; estimated value.
 - J+ Data validation code; estimated value with positive bias
 - U Data validation code; not detected at the Reporting Limit (RL).
 - 1 Reduction in monitoring frequency approved by Public Health – Seattle and King County in a letter to Golder Associates Inc. dated May 16, 2012.
 - 2 Reduction in monitoring frequency approved by Public Health – Seattle and King County in a letter to Golder Associates Inc. dated April 7, 2016.
 - 3 Wasps in well casing prevented measurement
 - dry Location is dry. Unable to collect field parameters or samples.
- TOC Top of casing inside PVC well
 - °C Degrees Celsius
 - feet bmp Feet below measuring point
 - feet msl Feet above mean sea level
 - mg/L Milligrams per liter
 - mV Millivolts
 - NTU Nephelometric Turbidity Unit
 - µmhos/cm Micromhos per centimeter

Table 3: Preliminary Standards, Ravensdale Site, Ravensdale, Washington

Parameter	Preliminary Standard	Reference
Conductivity	700 µmhos/cm	WAC 246-290-310(3)(a)
pH	6.5 – 8.5	WAC 173-200; WSDOE Permit 2005
Turbidity	None	None
Total Dissolved Solids	500 mg/L	WAC 173-200
Dissolved Iron	0.3 mg/L	WAC 173-200
Dissolved Lead	0.05 mg/L	WAC 173-200
Dissolved Manganese	0.05 mg/L	WAC 173-200
Dissolved Arsenic	TBD	TBD
Dissolved Potassium	None	None

Notes:

µmhos/cm	Micromhos per centimeter
mg/L	Milligrams per liter
WAC	Washington State Administrative Code
WSDOE	Washington State Department of Ecology
TBD	Site background arsenic value to be determined

Table 4: Interceptor Trench Discharge Monitoring, Ravensdale Site, Ravensdale, Washington

Date Sampled	Time Sampled	Flow (gpm)	Field pH (standard units)	Turbidity (NTU)	Total Dissolved Solids (mg/L)
19-Oct-13	8:45	0.3	7.47	-	-
19-Nov-13	9:25	0.7	7.52	-	-
23-Dec-13	15:25	1.2	7.27	-	-
20-Jan-14	11:15	0.8	7.58	1.0	277
-	-	-	-	-	-
31-Mar-14	11:12	1.0	7.22	1.6	257
22-Apr-14	16:05	3.6	6.85	474	214
27-May-14	15:30	0.8	7.12	21.9	294
27-Jun-14	11:10	0.3	7.13	13.3	136
31-Jul-14	19:45	0.2	6.95	4.1	305
28-Aug-14	14:00	0.1	7.20	1.8	294
29-Sep-14	13:39	0.1	7.87	1.4	340
29-Oct-14	11:45	0.3	7.03	1.1	319
24-Nov-14	11:50	0.8	7.09	0.7	229
22-Dec-14	8:00	0.4	7.08	0.4	253
30-Jan-15 ¹	10:10	1.1	7.09	0.7	270
4-May-15	9:30	0.3	7.54	2.1	290
4-Aug-15	12:20	0.1	7.61	1.5	268
3-Nov-15	13:15	0.8	7.38	36.9	320
8-Feb-16	10:40	1.9	7.23	9.3	279
2-May-16	16:00	0.5	7.77	22.5	431
22-Aug-16	11:00	0.1	7.78	3.3	302
1-Nov-16	11:40	2.4	8.16	96.3	345
2-Feb-17	9:25	4.5	7.61	0.9	514
30-May-17	15:45	4.5	7.33	4.0	324
18-Aug-17	8:50	0.1	7.57	34.0	300
10-Nov-17	11:20	1.1	6.81	12.9	365

Table 4: Interceptor Trench Discharge Monitoring, Ravensdale Site, Ravensdale, Washington

Date Sampled	Time Sampled	Flow (gpm)	Field pH (standard units)	Turbidity (NTU)	Total Dissolved Solids (mg/L)
28-Feb-18	10:16	2.2	7.02	37.9	381
2-May-18	11:45	1.2	7.46	2.9	339
22-Aug-18	10:00	0.1	7.32	19.3	287
7-Nov-18	14:40	0.3	7.24	3.1	342

Notes:

- Not measured or not available
gpm Gallons per minute
NTU Nephelometric Turbidity Unit

mg/L Milligrams per liter

1 Reduction in monitoring frequency to quarterly approved by Public Health

FIGURES

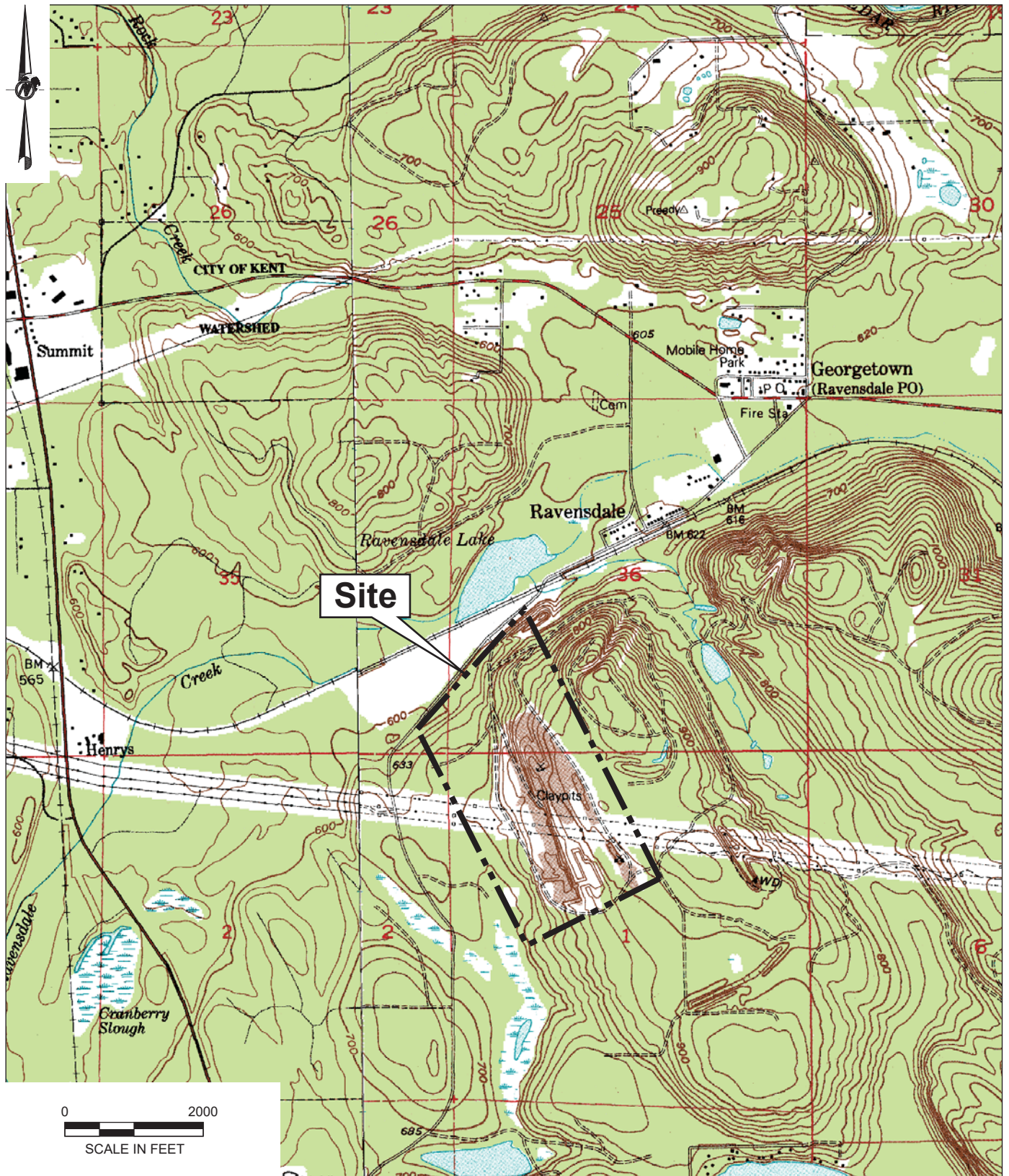

G:\HOLCIM\Ravensdale\99_PROJECTS\1520304_2015\mirmg\700\02_PRODUCTION\IND\1520304_700_001.indd

CLIENT

HOLCIM (US). INC.

CONSULTANT



YYYY-MM-DD 2018-03-22

PREPARED REDMOND

DESIGN

REVIEW

APPROVED

PROJECT

RAVENSDALE

TITLE

VICINITY MAP

PROJECT No.
1520304

Phase
007

Rev.

Figure

1

Path: \\wv\redmond\golder\gis\mxd\1520304_Ravensdale\1520304_InterceptorTrench\1520304_InterceptorTrench\1520304_InterceptorTrench\1520304_InterceptorTrench.dwg | File Name: 1520304_1718_001.dwg | Last Edited By: jrbear | Date: 2018-11-02 | Time: 12:46:03 PM | Printed By: jrbear | Date: 2018-11-02 | Time: 12:46:03 PM

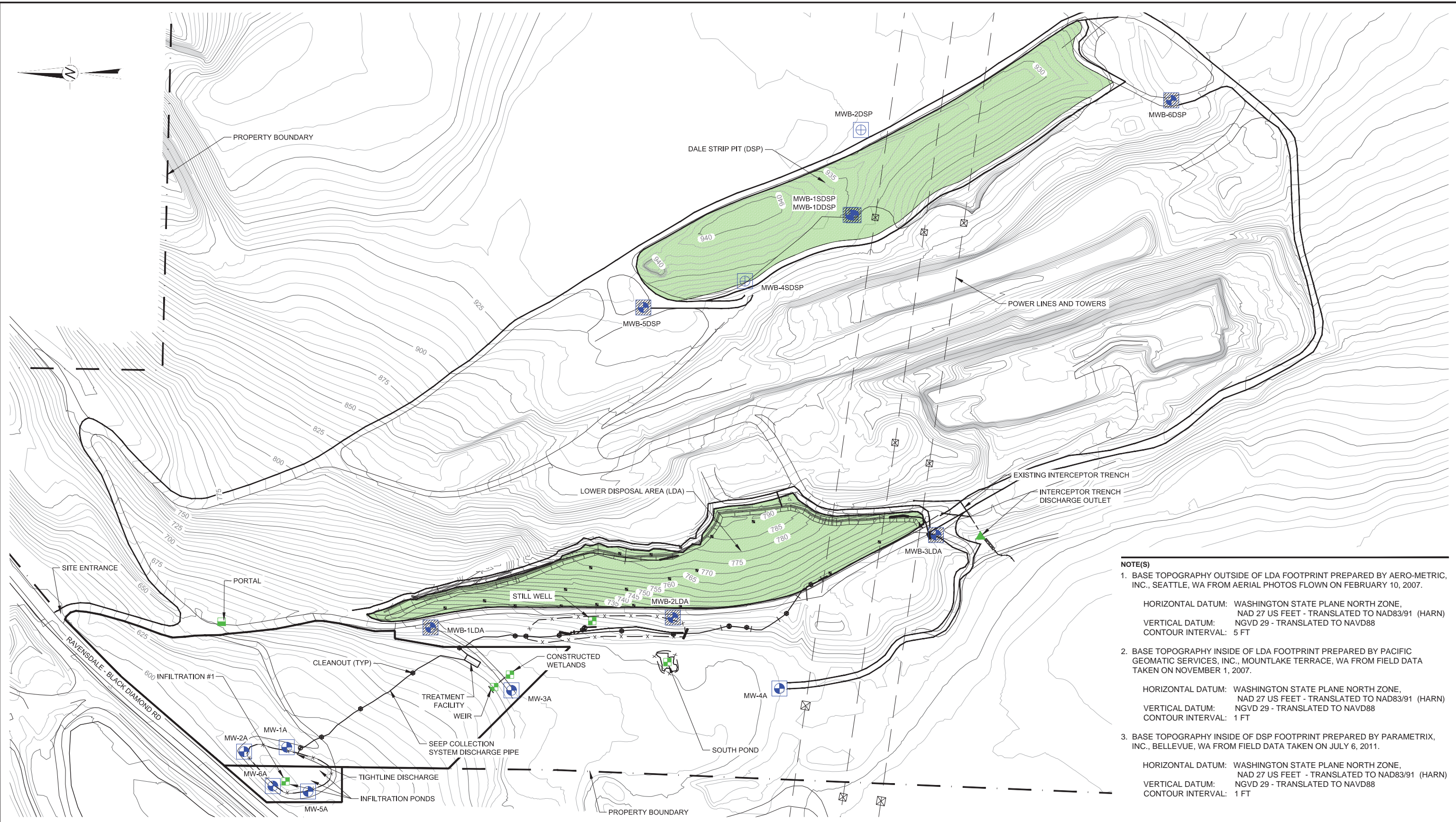

- NOTE(S)**
- BASE TOPOGRAPHY OUTSIDE OF LDA FOOTPRINT PREPARED BY AERO-METRIC, INC., SEATTLE, WA FROM AERIAL PHOTOS FLOWN ON FEBRUARY 10, 2007.
 HORIZONTAL DATUM: WASHINGTON STATE PLANE NORTH ZONE, NAD 27 US FEET - TRANSLATED TO NAD83/91 (HARN)
 VERTICAL DATUM: NGVD 29 - TRANSLATED TO NAVD88
 CONTOUR INTERVAL: 5 FT
 - BASE TOPOGRAPHY INSIDE OF LDA FOOTPRINT PREPARED BY PACIFIC GEOMATIC SERVICES, INC., MOUNTLAKE TERRACE, WA FROM FIELD DATA TAKEN ON NOVEMBER 1, 2007.
 HORIZONTAL DATUM: WASHINGTON STATE PLANE NORTH ZONE, NAD 27 US FEET - TRANSLATED TO NAD83/91 (HARN)
 VERTICAL DATUM: NGVD 29 - TRANSLATED TO NAVD88
 CONTOUR INTERVAL: 1 FT
 - BASE TOPOGRAPHY INSIDE OF DSP FOOTPRINT PREPARED BY PARAMETRIX, INC., BELLEVUE, WA FROM FIELD DATA TAKEN ON JULY 6, 2011.
 HORIZONTAL DATUM: WASHINGTON STATE PLANE NORTH ZONE, NAD 27 US FEET - TRANSLATED TO NAD83/91 (HARN)
 VERTICAL DATUM: NGVD 29 - TRANSLATED TO NAVD88
 CONTOUR INTERVAL: 1 FT

LEGEND	
	COVER AREA
	MW-1A ALLUVIAL MONITORING WELL
	MWB-1DDSP BEDROCK MONITORING WELL
	MWB-2DSP BEDROCK MONITORING WELL (NOTE 4)
	LDA SURFACE WATER SAMPLING LOCATION
	DSP BEDROCK SAMPLING LOCATION (PORTAL)
	INTERCEPTOR TRENCH SAMPLING LOCATION
	FENCE LINE

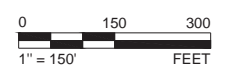

CLIENT
HOLCIM

CONSULTANT



YYYY-MM-DD	2018-06-05
DESIGNED	JX
PREPARED	REDMOND
REVIEWED	JM
APPROVED	GZ

PROJECT
RAVENSDALE

TITLE
SITE PLAN

PROJECT NO.	PHASE	REV.	FIGURE
1520304	718	A	2

IF THIS MEASUREMENT DOES NOT MATCH WHAT IS SHOWN, THE SHEET SIZE HAS BEEN MODIFIED FROM: ANSI D

APPENDIX A

**Summary Data Tables for Individual
Wells and Monitoring Locations**

APPENDIX A-1

Summary of Lower Disposal Area – Surface Water Sampling Results

Table A-1A Still Well
Table A-1B Infiltration Ponds #1
Table A-1C Weir
Table A-1D South Pond

Table A-1a: Summary of Lower Disposal Area - Surface Water Sampling Results - Still Well Ravensdale Site, Ravensdale, Washington

Date Sampled	Field Parameters						General Chemistry		Dissolved Metals (mg/L)				
	Temperature (°C)	Conductivity (µmhos/cm)	Dissolved Oxygen (mg/L)	Oxidation-Reduction Potential (Rel mV)	Turbidity (NTU)	pH (standard units)	Total Dissolved Solids (mg/L)	pH (standard units)	Arsenic	Iron	Lead	Manganese	Potassium
1-Feb-05	8.10	10658	-	-	6.59	12.87	2860	12.58	0.04990	<0.100	0.00552	<0.0100	-
9-Mar-05	13.23	7393	-	-	7.42	12.51	2860	12.53	0.11500	0.228	0.01470	<0.0100	-
5-Apr-05	9.50	11310	-	-	10.90	12.44	2900	12.32	0.05560	<0.100	0.01160	<0.0200	-
10-May-05	13.99	11871	-	-	3.60	12.53	2810	12.57	0.05540	<0.100	0.01250	<0.0200	-
7-Jun-05	13.83	10888	-	-	22.60	12.54	2490	12.51	<0.00500	<0.100	<0.00500	<0.0200	-
15-Jul-05 ^a	18.21	11331	-	-	14.80	12.50	3800	12.6	0.00272	<0.150	0.00607	<0.0100	-
15-Jul-05 ^b	-	-	-	-	-	-	2540	12.61	0.03980	<0.100	0.00757	<0.0200	-
9-Aug-05 ^a	21.45	12087	-	-	17.90	11.78	3500	12.6	0.12000	0.288	0.01090	0.0101	-
9-Aug-05 ^b	-	-	-	-	-	-	2820	12.46	0.09150	<0.100	0.00953	<0.0200	-
14-Sept-05 ^a	17.38	9507	-	-	14.00	12.36	3600	12.5	0.11800	<0.750	0.01120	<0.0500	-
14-Sept-05 ^b	-	-	-	-	-	-	2830	12.61	0.11500	0.363	0.01440	-	-
5-Oct-05	13.31	11481	-	-	62.70	12.47	3020	12.6	0.08520	<0.100	0.01190	<0.0200	-
9-Nov-05	9.58	14417	-	-	11.00	12.34	3400	12.6	0.07400	<0.150	<0.01000	<0.0100	-
9-Dec-05	6.18	7138	-	-	12.50	12.82	2800	12.6	0.01450	<0.150	0.00107	<0.0100	-
19-Jan-06	8.66	8265	1.74	-	11.80	13.06	1900 J	12.6 J	0.01520 J	<0.150	<0.00100	<0.0100	-
16-Feb-06	8.13	9019	2.81	195.6	6.16	12.27	3200 J	12.6	0.01340 J	<0.150	0.00189	<0.0100	-
15-Mar-06	7.98	9033	0.79	114.8	8.93	12.60	3300 J	12.6	0.00236	<0.150	0.00250 J	<0.0100	-
7-Apr-06	9.98	10450	0.57	34.8	6.08	12.51	3400	12.6	0.01520	<0.150	0.00283	<0.0100	-
16-May-06	12.79	11060	0.14	45.4	9.28	12.40	3500	12.6	0.00404	<0.150	0.00159	<0.0100	-
23-Jun-06	13.29	11680	0.44	-	14.60	12.90	3600	12.6	0.05260	<0.150	0.01650	<0.0100	-
20-Jul-06	16.20	12240	0.14	-217.8	10.40	12.47	4300	12.7	0.01930	<0.150	0.00357	<0.0100	-
22-Aug-06	17.14	10920	1.22	-146.0	13.30	12.66	3800	12.7	0.14400	<0.150	0.00914 J	<0.0100	-
26-Sep-06	15.72	9599	0.42	-263.3	61.40	12.59	3800	12.5	0.12300	0.171	0.00463	0.0154	-
26-Oct-06	10.99	9955	0.88	-207.5	82.30	12.93	3600	12.6	0.16100	<1.500	0.01950	<0.1000	-
15-Nov-06	10.58	12040	1.82	149.2	188.00	12.87	3400	12.5	0.03060 J	<0.150	0.00450	<0.0100	-
20-Dec-06	8.85	10990	0.71	-152.0	32.80	13.02	2600 J	12.8	0.05260	<0.150	0.01300	<0.0100	-
24-Jan-07	8.29	10440	0.97	-139.8	13.70	13.05	2500 J	12.4	0.05860	<0.150	0.01310	<0.0100	-
12-Feb-07	8.88	10590	0.86	-125.8	56.40	13.06	3400	12.5	0.06130	<0.150	0.01400	<0.0100	-
27-Mar-07	9.45	9163	1.25	-42.4	18.40	11.53	2900 J	12.5 J	0.04410	<0.150	0.00181	<0.0100	-
18-Apr-07	8.90	8155	2.63	2.3	37.20	12.77	3300 J	12.4	0.02930	<0.150	0.00198	<0.0100	-
31-May-07	20.12	11050	5.30	-153.9	9.31	11.59	2800 J	12.5	0.04850	<0.150	0.01510 J	<0.0100	-
20-Jun-07	18.28	12000	5.41	-122.5	16.10	12.04	4300 J	12.4 J	0.02680	<0.150	0.00233	<0.0100	-
31-Jul-07	16.53	12200	1.70	-151.6	24.80	12.48	6000	12.6 J	0.08760	<0.150	0.00103	<0.0100	-
29-Aug-07	17.00	9570	1.12	-183.1	268.00	12.78	4600 J	12.6 J	0.10600	<0.150	0.00946	<0.0100	-
27-Sep-07	14.49	8263	52.40	-183.0	211.00	12.42	2800	12.5 J	0.12500	<0.150	0.01540	<0.0100	-

**Table A-1a: Summary of Lower Disposal Area - Surface Water Sampling Results - Still Well
Ravensdale Site, Ravensdale, Washington**

Date Sampled	Field Parameters						General Chemistry		Dissolved Metals (mg/L)				
	Temperature (°C)	Conductivity (µmhos/cm)	Dissolved Oxygen (mg/L)	Oxidation-Reduction Potential (Rel mV)	Turbidity (NTU)	pH (standard units)	Total Dissolved Solids (mg/L)	pH (standard units)	Arsenic	Iron	Lead	Manganese	Potassium
26-Oct-07	9.49	6144	4.88	-147.2	92.40	12.85	3300 J	12.3 J	0.12400	0.260	0.02490	0.0101	-
30-Nov-07	5.53	7703	2.13	-122.6	127.00	12.67	2200	12.4 J	0.17400	0.184	0.01410	<0.0100	-
12-Dec-07	5.24	11609	3.43	-144.8	116.00	12.60	4100	12.4 J	0.11000	<0.150	0.01130	<0.0100	-
24-Jan-08	3.73	9649	13.81	-138.0	-	10.74	2500	11.8 J	0.10100	1.530	0.00974	0.0815	-
28-Feb-08	-	-	-	-	51.20	-	2900	12.4 J	0.05850	<0.150	0.01260	<0.0100	-
25-Mar-08	7.06	8623	5.52	-11.2	17.40	11.26	3400	12.5 J	0.07430	<0.150	0.01040	<0.0100	-
29-Apr-08	9.74	11332	4.29	-1.3	27.70	12.82	3000 J	12.5 J	0.07660	<0.150	0.01330	<0.0100	-
20-May-08	14.53	11955	1.74	-35.8	72.70	12.82	3400	12.5 J	0.08730	<0.150	0.01510	<0.0100	-
18-Jun-08	12.77	10267	3.34	-27.0	34.00	12.86	3200 J	12.4 J	0.06320	<0.150	0.01690	<0.0100	-
26-Aug-08	15.86	7703	1.06	-72.8	38.30	12.67	2600 J	12.2 J	0.43000	1.220	0.03500	0.0497	759
20-Nov-08	9.59	8762	0.91	-65.6	74.10	13.32	3500	12.4 J	0.07000	<0.150	0.01680	<0.0100	848
12-Feb-09	3.25	554	14.29	-	108.00	13.03	550	11.8 J	0.04720	<0.150	0.01370	<0.0100	551
19-May-09	11.53	276	8.80	26.0	43.40	9.83	2500 J	12.4 J	0.03780	<0.150	0.01500	<0.0100	689
22-Sep-09	12.47	9760	1.50	159.1	625.00	12.47	3000	-	0.16000	0.200	0.03700	0.0100 J	990
15-Dec-09	5.20	11650	1.90	237.0	26.30	12.85	3000	-	0.08600	0.067 J	0.02100	0.0047 J	900 J
22-Mar-10	9.70	1035	-	182.0	19.40	12.58	3000	-	0.07300	<0.200	0.01700	<0.0200	870
17-Jun-10	11.70	9610	0.08	-	6.59	12.48	2700	-	0.06600	0.095 J	0.01500	0.0020 J	780
21-Sep-10	15.00	6710	1.26	152.6	140.00	12.29	2400	-	0.30000	1.100 J+	0.03900	0.0300 J+	570
8-Dec-10	8.30	10110	1.00	-	5.44	12.63	2600	-	0.06400	<0.200	0.01000	<0.0200	860
30-Mar-11	8.60	4810	0.46	136.3	13.70	14.31	2500 J	-	0.06500	<0.200	0.00960	<0.0200	720
21-Jun-11	16.60	10420	1.63	111.9	3.40	12.36	5200	-	0.06000	<0.200	0.00910	0.0017 J	770
28-Sep-11	14.80	5270	2.34	70.0	66.70	12.17	2200	-	0.22000	0.360	0.01100	0.0072 J	1000
15-Dec-11	6.00	7330	2.47	104.2	18.30	13.09	2800	-	0.08300	<0.200	0.00290	<0.0200	880
21-Mar-12	5.50	11040	3.15	294.2	12.00	12.39	2600	-	0.06700	<0.200	0.00470	<0.0200	760
19-Jun-12	5.50	11040	3.15	294.2	12.00	12.39	2600	-	0.05800	<0.200	0.00670	<0.0200	690
20-Sep-12	16.10	9560	3.27	76.0	10.70	12.35	2900	-	0.08400	<0.200	0.00300	<0.0200	830
19-Dec-12	4.10	1320	10.11	303.1	5.86	9.69	700	-	0.07500	0.690	0.00430	0.0710	250
26-Feb-13	7.30	9950	1.77	161.8	25.50	12.66	2000	-	0.07000	<0.500	0.00029 J	<0.0200	720
23-May-13	11.50	8040	2.23	266.8	22.70	12.47	2500	-	0.05700	<0.500	0.00340	<0.0200	690
22-Aug-13	17.40	8810	2.42	10.8	38.50	12.79	2590	-	0.05780	<0.100	0.00150	0.0020	863
19-Nov-13	9.00	7090	2.47	79.0	62.80	12.54	2720	-	0.05250	<0.100	0.00420	<0.0020	909
1-Apr-14	10.30	6080	0.55	128.2	37.10	6.08	1890	-	0.05460	<0.100	0.00110	<0.0013	687
22-May-14	13.60	7360	1.22	34.4	-	11.75	2330	-	0.06090	<0.100	0.00200	<0.0020	689
13-Aug-14	18.26	7844	0.33	1.2	7.30	12.53	2770	-	0.07000	<0.100	0.00210	<0.0020	849
12-Nov-14	9.00	585	3.17	-47.8	17.50	12.93	2450	-	0.08320	<0.100	0.00390	<0.0020	837

**Table A-1a: Summary of Lower Disposal Area - Surface Water Sampling Results - Still Well
Ravensdale Site, Ravensdale, Washington**

Date Sampled	Field Parameters						General Chemistry		Dissolved Metals (mg/L)				
	Temperature (°C)	Conductivity (µmhos/cm)	Dissolved Oxygen (mg/L)	Oxidation-Reduction Potential (Rel mV)	Turbidity (NTU)	pH (standard units)	Total Dissolved Solids (mg/L)	pH (standard units)	Arsenic	Iron	Lead	Manganese	Potassium
12-Feb-15	10.70	7540	2.68	-18.6	9.64	12.71	2150	-	0.05160	<0.100	0.00030	<0.0020	690
4-May-15	12.90	9140	2.73	110.4	26.80	13.02	2520	-	0.05460	<0.100	0.00022 J	<0.0020	734
5-Aug-15	19.50	8060	2.58	-29.8	61.10	12.62	2980	-	0.06390	<0.250	0.00170	0.0047 J	898
3-Nov-15	11.10	5150	0.37	38.6	171.00	8.93	1840	-	0.10900	0.270	0.02170	0.0130	747
9-Feb-16	9.70	7390	0.78	80.8	7.79	13.07	2170	-	0.05360	<0.100	0.00120	0.0060	601
3-May-16	14.70	7530	1.40	358.1	2.65	12.98	2480	-	0.0542	<0.100	0.00170 J-	0.0020	711
22-Aug-16	20.50	8	2.10	-	59.00	12.95	2780	-	0.09130	<0.250	0.00587	0.0023 J	831
1-Nov-16	12.30	2884	2.66	-72.1	19.10	13.17	2620	-	0.04620	<0.100	0.00964	<0.0020	841
31-Jan-17	7.40	8510	2.37	-167.0	7.35	13.17	2050	-	0.05250	0.026 J	0.00119	0.0016 J	582
31-May-17	14.60	7500	2.44	-	4.17	12.89	1900	-	0.04540	0.011 J	0.00068 J+	0.0007 J	615
17-Aug-17	18.30	8460	3.35	-84.0	15.90	12.79	2680	-	0.05680	0.003 J	0.00214	0.0013 J	750
9-Nov-17	8.20	7215	3.48	90.9	18.20	12.65	2360	-	0.0621	<0.1	0.00352	0.0025	822
27-Feb-18	6.60	5312	3.75	2.3	2.49	12.11	1970	-	0.0502	<0.1	0.00753	0.0025	521
2-May-18	11.10	8260	1.70	-	13.00	12.92	2360	-	0.0434	0.133	0.02170 J+	0.0088	552
21-Aug-18	20.22	6260	4.71	-42.1	5.84	12.58	2100	-	0.0522	0.10 U	0.000138	<0.002	629
7-Nov-18	9.70	995	6.72	126.8	20.60	9.15	1880	-	0.64400	1.35	0.08020	0.0491	502 J+
Preliminary Standard ^c	-	700	-	-	-	6.5-8.5	500	6.5-8.5	TBD ^d	0.3	0.05	0.05	-

Notes:

- Not analyzed or not available
- < Analyte not detected above the reporting limit shown
- a North Creek Analytical, Inc.
- b Severn Trent Laboratories
- c Preliminary standard is the standard listed or the site-specific (natural) background concentration, whichever is highest
- d Site background arsenic value to be determined (TBD)
- J Data validation code; estimated value
- J+ Data validation code; estimated value with positive bias
- °C Degrees Celsius
- µmhos/cm Micromhos per centimeter
- feet bmp Feet below measuring point
- feet msl Feet above mean sea level
- mg/L Milligrams per liter
- mV Millivolts
- NTU Nephelometric Turbidity Unit

Table A-1b: Summary of Lower Disposal Area - Surface Water Sampling Results - Infiltration Ponds #1 Ravensdale Site, Ravensdale, Washington

Date Sampled	Field Parameters						General Chemistry		Dissolved Metals (mg/L)				
	Temperature (°C)	Conductivity (µmhos/cm)	Dissolved Oxygen (mg/L)	Oxidation-Reduction Potential (Rel mV)	Turbidity (NTU)	pH (standard units)	Total Dissolved Solids (mg/L)	pH (standard units)	Arsenic	Iron	Lead	Manganese	Potassium
1-Feb-05	8.17	1315	-	-	8.13	9.95	874	9.75	0.08490	0.234	0.00499	0.0249	-
9-Mar-05	14.04	1183	-	-	23.00	9.59	960	9.46	0.09620	0.470	0.00392	0.0321	-
5-Apr-05	11.00	1115	-	-	43.70	9.80	800	9.49	0.06230	0.574	0.00321	<0.0200	-
10-May-05	14.91	1275	-	-	564.00	9.83	844	9.79	0.07650	0.790	<0.00500	0.0462	-
7-Jun-05	15.11	1140	-	-	239.00	9.61	804	9.53	0.08430	0.722	<0.00500	0.0327	-
15-Jul-05 ^a	23.56	1276	-	-	94.40	9.30	1100	9.54	0.09250	<0.300	0.00414	0.0534	-
15-Jul-05 ^b	-	-	-	-	-	-	874	9.45	0.09990	0.533	0.00382	<0.0200	-
9-Aug-05 ^a	19.05	1744	-	-	57.20	9.44	1000	9.22	0.12300	0.792	0.00510	0.0499	-
9-Aug-05 ^b	-	-	-	-	-	-	1030	9.05	0.14000	0.339	0.00612	0.0308	-
14-Sept-05 ^a	13.59	1154	-	-	99.80	8.97	790	9.04	0.11000	<0.750	0.00354	<0.0500	-
14-Sept-05 ^b	-	-	-	-	-	-	806	9.03	0.11800	0.877	0.00518	-	-
5-Oct-05	14.82	970	-	-	82.70	8.98	736	8.73	0.08930	0.329	0.00283	0.0263	-
9-Nov-05	8.43	1285	-	-	135.00	8.83	970	9.28	0.04600	0.194	<0.01000	0.0295	-
9-Dec-05	2.12	1361	-	-	14.20	9.71	980	9.54	0.06460	0.179	0.00311	0.0399	-
19-Jan-06	6.66	728	7.96	-	64.70	10.13	470 J	9.77	0.04070	0.181	0.00229	0.0402	-
16-Feb-06	2.63	624	9.75	30.3	25.20	8.54	530 J	8.99	0.01330	<0.150	<0.00100	0.1190	-
15-Mar-06	7.16	639	11.61	236.8	23.10	9.22	530 J	9.19	0.02250	0.167	<0.00100	0.0791	-
7-Apr-06	11.91	1013	10.81	27.8	18.80	9.98	780	9.72	0.06380	0.344	0.00324	0.0483	-
16-May-06	15.58	1160	7.58	50.6	16.50	9.57	950	9.65	0.07790	0.462	0.00249	0.0505	-
23-Jun-06	18.63	1261	7.41	-	126.00	9.85	920	9.35	0.07070	0.228	0.00365	0.0366	-
20-Jul-06	20.65	932	5.36	-35.1	279.00	8.94	980	8.79	0.10800	0.287	0.00348	0.0285	-
22-Aug-06	15.65	860	7.64	86.5	218.00	9.22	760	9.15	0.11600	0.734	0.00384	0.0237	-
26-Sep-06	21.86	903	8.98	-72.8	263.00	8.89	820	8.76	0.07580	0.616	0.00306	0.0558	-
26-Oct-06	11.04	702	9.97	90.4	221.00	8.56	760	8.59	0.06830	<1.500	0.00166	<0.1000	-
15-Nov-06	7.73	715	9.21	149.2	33.60	9.07	500	9.25	0.02080	0.174	0.00229	0.0367	-
20-Dec-06	4.98	1082	9.05	86.3	9.29	9.78	680	9.83	0.05130	0.269	0.00267	0.0549	-
24-Jan-07	2.12	1058	10.71	130.4	20.50	9.97	640 J	9.97	0.06610	<0.150	0.00758	0.0403	-
12-Feb-07	10.10	1218	12.40	-61.8	103.00	9.98	860	9.97	0.09010	0.642	0.00449	0.0451	-
27-Mar-07	7.94	772	9.67	13.3	25.50	8.27	540 J	9.96 J	0.04980	<0.150	0.00274	0.0336	-
18-Apr-07	7.52	2418	9.23	84.4	58.10	11.73	1400	11.4 J	0.07920	0.212	0.01050	0.0296	-
31-May-07	15.45	1879	6.47	-92.2	3.15	9.79	1300	10 J	0.16500	<0.750	0.00811	0.1340	-
20-Jun-07	24.18	1925	10.88	-52.1	251.00	10.24	1300 J	10.1 J	0.14400	<0.150	0.00534	<0.0100	-
31-Jul-07	19.05	1418	5.97	-36.1	128.00	9.81	1200	9.4 J	0.14000	1.070	0.00723	0.0433	-
29-Aug-07	18.00	1193	5.60	-35.4	158.00	9.29	1300 J	9.48 J	0.16400	0.427 J	0.00701	0.0277 J	-
27-Sep-07	14.97	987	5.44	45.9	186.00	8.99	970	9.15 J	0.19600	0.438	0.00549	0.0326	-

**Table A-1b: Summary of Lower Disposal Area - Surface Water Sampling Results - Infiltration Ponds #1
Ravensdale Site, Ravensdale, Washington**

Date Sampled	Field Parameters						General Chemistry		Dissolved Metals (mg/L)				
	Temperature (°C)	Conductivity (µmhos/cm)	Dissolved Oxygen (mg/L)	Oxidation-Reduction Potential (Rel mV)	Turbidity (NTU)	pH (standard units)	Total Dissolved Solids (mg/L)	pH (standard units)	Arsenic	Iron	Lead	Manganese	Potassium
26-Oct-07	2.66	504	6.02	63.1	282.00	8.64	770 J	8.17 J	0.04290	0.422	0.00225	0.0602	-
30-Nov-07	1.86	955	9.77	190.1	163.00	10.02	570	8.9 J	0.04890	0.205	0.00162	0.0271	-
12-Dec-07	4.22	790	11.11	126.8	56.00	9.40	520	9.05 J	0.03430	0.179	0.00167	0.0175	-
24-Jan-08	2.12	875	19.35	142.0	-	8.68	640	9.24 J	0.04280	0.162	0.00166	0.0155	-
28-Feb-08	-	-	-	-	25.60	-	510	9.18 J	0.04130	<0.150	0.00266	0.0159	-
25-Mar-08	5.27	937	14.46	91.0	86.80	9.60	630	9.55 J	0.05020	0.180	0.00215	0.0213	-
29-Apr-08	9.02	1079	10.56	190.8	61.30	9.87	670 J	9.76 J	0.06600	0.27 J	0.00287	0.0286	-
20-May-08	15.42	1191	7.58	160.0	91.40	9.75	820	9.7 J	0.08590	0.334	0.00485	0.0432	-
18-Jun-08	12.94	1124	9.62	167.3	76.90	9.65	810 J	9.55 J	0.07760	0.486	0.00367	0.0222	-
26-Aug-08	15.95	880	3.75	53.5	490.00	8.00	650 J	7.81 J	0.07690	0.334	0.00164	0.0713	144
20-Nov-08	6.91	897	7.02	183.5	376.00	10.22	960	10.1 J	0.08720	0.196	0.00421	0.0584 J	313
12-Feb-09	1.29	-	13.72	-	10.20	10.52	800	10.1 J	0.11800	0.177	0.00584	0.0561	271
19-May-09	11.90	862	6.52	71.9	133.00	9.59	840 J	9.9 J	0.09130	0.350	0.00399	0.0366	238
18-Nov-09	5.70	852	6.61	185.9	68.00	9.88	490	-	0.04000	0.700	0.00440	0.0350	160
15-Dec-09	2.30	1162	8.22	460.1	63.30	9.97	640	-	0.07100	0.850	0.00720	0.0500	220
24-Mar-10	13.00	1299	5.83	408.2	13.00	10.48	1,000	-	0.14000	0.720	0.00850	0.0370	340
17-Jun-10	12.00	947	4.45	332.1	33.60	10.56	540	-	0.06200	0.660	0.00620	0.0630	220
22-Sep-10	15.60	1736	3.14	342.5	33.00	9.84	1300	-	0.13000	2.900	0.02100	0.1700 J+	360
8-Dec-10	5.40	1382	7.73	371.1	12.10	10.75	870	-	0.10000	0.490	0.01200	0.0370	300
29-Mar-11	9.60	627	5.16	577.6	19.80	11.05	760 J	-	0.07800	0.200 J+	0.00310	0.0210	270
21-Jun-11	21.00	1778	5.46	239.1	11.60	10.44	1700 J	-	0.07800	0.810	0.01100	0.0650	340
27-Sep-11	14.80	1382	3.98	239.8	33.40	9.58	1600	-	0.12000	1.600	0.01300	0.0820	670
14-Dec-11	3.10	1046	5.60	281.7	15.70	9.93	1100	-	0.08700	1.100	0.01400	0.0630	330
20-Mar-12	6.10	986	11.04	271.1	11.70	10.32	500	-	0.07100	0.470	0.00330	0.0590	180
19-Jun-12	14.80	862	7.83	352.2	38.80	9.57	500	-	0.06400	0.560 J+	0.00370	0.0540	180
20-Sep-12	12.40	1961	1.81	419.0	10.30	9.43	4600 J	-	0.13000	0.480	0.00210	0.0470	440
19-Dec-12	4.10	1320	10.11	303.1	5.86	9.69	700	-	0.07500	0.690	0.00430	0.0710	250
25-Feb-13	7.10	1963	9.30	234.7	26.60	11.30	1000	-	0.09000	0.100 J	0.00600	0.0230	370
22-May-13	10.50	4380	7.72	411.7	202.00	12.56	1400	-	0.02500	<0.500	0.01100	0.0064 J	530
21-Aug-13	20.10	12850	1.24	-2.3	18.20	12.18	3430	-	0.10600	0.270	0.04750	0.0210	1180
20-Nov-13	5.70	1198	8.03	131.9	22.20	10.23	704	-	0.04130	0.210	0.00620	0.0400	260
1-Apr-14	9.80	1708	9.77	136.4	8.79	12.26	832	-	0.02410	0.049 J	0.00300	0.0050 J+	317
23-May-14	12.63	6574	8.63	120.8	-	12.61	2120	-	0.00480	<0.100	0.03540	<0.0020	811
13-Aug-14	18.99	3273	6.29	77.7	89.00	12.34	1660	-	0.07140	<0.100	0.00630 J	0.0070	548
11-Nov-14	8.80	578	3.55	179.2	62.50	12.73	2000	-	0.05670	<0.100	0.02040	<0.0020	739

Table A-1b: Summary of Lower Disposal Area - Surface Water Sampling Results - Infiltration Ponds #1 Ravensdale Site, Ravensdale, Washington

Date Sampled	Field Parameters						General Chemistry		Dissolved Metals (mg/L)				
	Temperature (°C)	Conductivity (µmhos/cm)	Dissolved Oxygen (mg/L)	Oxidation-Reduction Potential (Rel mV)	Turbidity (NTU)	pH (standard units)	Total Dissolved Solids (mg/L)	pH (standard units)	Arsenic	Iron	Lead	Manganese	Potassium
11-Feb-15	9.70	487	9.97	66.2	42.00	9.40	337	-	0.00910	0.120	0.00090	0.0120	87.7
4-May-15	14.30	4210	5.60	281.2	7.67	12.53	1670	-	0.03530	0.039 J	0.00740	0.0014 J	589
5-Aug-15	19.90	4890	5.14	18.8	89.80	11.79	3080	-	0.08540	0.390	0.01810	0.0120	1150
3-Nov-15	9.20	760	6.39	129.9	34.60	9.78	707	-	0.02350	0.270	0.00530	0.0150	235
9-Feb-16	10.20	-	10.29	100.3	8.01	12.78	1330	-	0.00530	<0.1000	0.02480	0.0030	530
2-May-16 ^e	-	-	-	-	-	-	2490	-	0.02400	0.0754 J	0.0370 J-	0.0041 J	996
23-Aug-16	19.30	4250	3.95	386.5	46.30	11.76	2970	-	0.10500	0.404	0.01430	0.0113	989
1-Nov-16	11.70	229	9.26	185.2	48.90	10.33	508	-	0.01260	0.155	0.00079	0.0067	164
1-Feb-17	2.40	8890	10.78	26.1	3.17	13.36	2220	-	0.01010	<0.250	0.04680	<0.0050	854
30-May-17	14.70	6800	56.90	17.7	1.38	12.73	1720	-	0.00175	0.030 J	0.03160 J+	0.0009 J	759
17-Aug-17	18.10	5410	3.88	-19.5	14.90	11.93	3080	-	0.06260	0.122 J	0.03280	0.0111	1150
10-Nov-17	7.90	2016	7.72	64.4	30.70	12.00	1520	-	0.063	0.156	0.0322	0.0141	578
27-Feb-18	5.70	5062	8.76	42.0	3.74	12.28	1620	-	0.015	<0.1	0.0546	<0.002	678
1-May-18	12.30	6620	5.25	-	1.94	12.73	2070	-	0.00242	0.0117 J	0.03010 J+	0.0010 J	745
21-Aug-18	23.85	5058	2.95	106.0	5.62	11.64	3090	-	0.0773	0.25 U	0.0288	0.0094	1200
6-Nov-18	11.70	1078	3.50	-5.4	46.90	8.48	1180	-	0.00603	<0.5	0.00544	0.0298	359 J+
Preliminary Standard ^c	-	700	-	-	-	6.5-8.5	500	6.5-8.5	TBD ^d	0.3	0.05	0.05	-

Notes:

- Not analyzed or not available
- < Analyte not detected above the reporting limit shown
- a North Creek Analytical, Inc.
- b Severn Trent Laboratories
- c Preliminary standard is the standard listed or the site-specific (natural) background concentration, whichever is highest
- d Site background arsenic value to be determined (TBD)
- e Field parameters for Infiltration Ponds #1 were inadvertently not collected during May 2016 sampling
- J Data validation code; estimated value
- J+ Data validation code; estimated value with positive bias
- °C Degrees Celsius
- µmhos/cm Micromhos per centimeter
- feet bmp Feet below measuring point
- feet msl Feet above mean sea level
- mg/L Milligrams per liter
- mV Millivolts
- NTU Nephelometric Turbidity Unit

Table A-1c: Summary of Lower Disposal Area - Surface Water Sampling Results - Weir Ravensdale Site, Ravensdale, Washington

Date Sampled	Field Parameters							General Chemistry		Dissolved Metals (mg/L)				
	Temperature (°C)	Conductivity (µmhos/cm)	Dissolved Oxygen (mg/L)	Oxidation-Reduction Potential (mV)	Turbidity (NTU)	pH (standard units)	Weir Flow Rate (gpm)	Total Dissolved Solids (mg/L)	pH (standard units)	Arsenic	Iron	Lead	Manganese	Potassium
1-Feb-05	8.47	2205	-	-	6.24	10.23	-	1440	10.37	0.14900	0.323	0.01070	0.0569	-
9-Mar-05	11.38	2054	-	-	7.80	10.15	2.64	1630	10.11	0.20000	0.526	0.01190	0.0938	-
5-Apr-05	7.7	2169	-	-	7.99	10.42	10.00	1420	10.18	0.12900	1.150	0.00861	0.0540	-
10-May-05	14.1	1912	-	-	562.00	9.87	25.00	1210	9.85	0.10500	1.460	0.00763	0.0818	-
7-Jun-05	15.74	2588	-	-	11.60	10.03	6.82	1570	10.18	0.13800	1.470	0.01010	0.1170	-
15-Jul-05 ^a	20.38	3184	-	-	8.91	10.36	0.94	3200	10.3	0.19200	0.367	0.00998	0.2060	-
15-Jul-05 ^b	-	-	-	-	-	-	-	1990	10.44	0.18900	1.460	0.01080	0.1640	-
9-Aug-05 ^a	-	-	-	-	-	-	Dry	-	-	-	-	-	-	-
9-Aug-05 ^b	-	-	-	-	-	-	Dry	-	-	-	-	-	-	-
14-Sept-05 ^a	15.60	3792	-	-	14.50	9.92	0.07	2800	10	0.20800	1.250	0.05780	0.1000	-
14-Sept-05 ^b	-	-	-	-	-	-	-	2730	10.16	0.22300	1.070	0.07330	-	-
5-Oct-05	12.96	3237	-	-	4.99	9.89	0.32	2150	9.97	0.17000	1.430	0.01250	0.2250	-
9-Nov-05	8.40	2545	-	-	13.80	9.64	7.50	1900	9.88	0.07820	0.167	<0.01000	0.0835	-
9-Dec-05	3.34	1377	-	-	8.03	10.43	5.00	1700	10.4	0.13000	0.189	0.00612	0.0857	-
19-Jan-06	7.37	1424	7.92	-	12.20	10.61	7.50	1000 J	10.4	0.08950	0.449	0.00481	0.1040	-
16-Feb-06	3.74	1680	12.19	*	14.60	10.78	7.50	1400 J	10.8	0.10500	0.343	0.00546	0.0817	-
15-Mar-06	7.21	1634	12.61	194.4	7.44	10.63	5.28	1300 J	10.7	0.12800	0.204	0.00638	0.0750	-
7-Apr-06	14.33	2055	8.54	55.3	9.21	10.84	3.17	1500	10.4	0.14300	0.552	0.00663	0.1140	-
16-May-06	21.65	2474	6.09	11.6	9.37	10.69	0.83	2000	10.6	0.15700	0.921	0.00819	0.2000	-
23-Jun-06	24.58	2820	6.66	-	15.40	11.64	0.63	1400	10.6	0.15400	0.210	0.01310	0.1090	-
20-Jul-06	21.17	3291	8.56	-85.5	68.30	10.75	Dry*	2300	10.8	0.13100	0.454	0.00941	0.0406	-
22-Aug-06	-	-	-	-	-	-	Dry	-	-	-	-	-	-	-
26-Sep-06	16.38	2997	3.00	-57.1	31.60	9.92	Dry*	2900	9.94	0.10300	1.070	0.01680	0.1010	-
26-Oct-06	11.00	2650	5.35	59.6	25.80	9.65	0.63	2300	9.45	0.13200	2.220	0.02630	<0.100	-
15-Nov-06	8.51	1708	8.16	-35.7	34.70	10.15	17.14	1200	10.1	0.06740	0.518	0.00807	0.0794	-
20-Dec-06	5.07	1927	8.84	14.8	7.94	10.67	10.91	1200	10.5	0.09970	0.384	0.00478	0.0844	-
24-Jan-07	2.30	1846	10.72	5.9	11.70	10.37	9.00	1100 J	10.6	0.12600	0.359	0.01610	0.0729	-
12-Feb-07	9.26	1777	11.75	-91.3	26.70	10.56	6.00	1100	10.3	0.13900	0.283	0.00712	0.0808	-
27-Mar-07	8.71	1219	9.18	-12.6	13.80	8.70	24.00	840 J	10.2 J	0.08850	0.289	0.00486	0.0821	-
18-Apr-07	7.39	4563	8.65	41.0	16.80	12.12	9.00	2000	11.9 J	0.09750	0.830	0.03250	0.0408	-
31-May-07	-	3916	6.33	-149.5	10.70	10.96	1.36	2100	11.5 J	0.27500	<0.750	0.02290	0.1560	-
20-Jun-07	22.59	3336	8.50	-20.4	42.50	10.46	0.29	2400 J	10.4 J	0.25500	<0.150	0.02740	0.0309	-
31-Jul-07	18.94	3915	7.85	-69.2	41.30	10.92	0.06	3300	10.8 J	0.23600	1.100	0.01260	0.0846	-
29-Aug-07	21.52	2406	5.75	-5.3	24.10	9.72	Dry*	2300 J	9.53 J	0.12900	0.627	0.00845	0.1940	-
27-Sep-07	13.88	2009	5.75	15.5	28.30	9.56	0.06	1600	9.51 J	0.20700	1.150	0.00437	0.4170	-

Table A-1c: Summary of Lower Disposal Area - Surface Water Sampling Results - Weir Ravensdale Site, Ravensdale, Washington

Date Sampled	Field Parameters							General Chemistry		Dissolved Metals (mg/L)				
	Temperature (°C)	Conductivity (µmhos/cm)	Dissolved Oxygen (mg/L)	Oxidation-Reduction Potential (mV)	Turbidity (NTU)	pH (standard units)	Weir Flow Rate (gpm)	Total Dissolved Solids (mg/L)	pH (standard units)	Arsenic	Iron	Lead	Manganese	Potassium
26-Oct-07	7.68	1662	9.06	80.5	13.00	9.92	2.04	1800 J	9.74 J	0.13200	0.591	0.00753	0.1960	-
30-Nov-07	4.34	2446	9.63	26.7	11.70	9.86	2.63	1600	9.74 J	0.13500	0.432	0.00827	0.1000	-
12-Dec-07	5.88	2056	10.34	39.3	10.30	10.18	2.63	1500	9.85 J	0.10500	0.324	0.00573	0.0784	-
24-Jan-08	3.05	1601	15.03	42.3	-	9.40	2.63	1000	9.73 J	0.08740	0.451	0.00406	0.1500	-
28-Feb-08	-	-	-	-	9.22	-	4.13	1200	10.1 J	0.11800	0.260	0.00892	0.0714	-
25-Mar-08	6.80	1622	12.37	95.1	16.40	9.98	5.25	1100	9.98 J	0.11000	0.307	0.00386	0.0683	-
29-Apr-08	7.53	1997	9.10	137.4	11.90	10.29	7.50	1100 J	10.4 J	0.12400	0.328	0.00705	0.0789	-
20-May-08	16.35	2504	9.03	77.4	32.90	10.92	7.50	1700	10.8 J	0.14600	0.558	0.01470	0.1580	-
18-Jun-08	11.82	2925	8.32	68.3	25.70	11.14	1.69	1800 J	10.9 J	0.20800	0.351	0.00848	0.1540	-
26-Aug-08	17.69	3376	7.98	62.8	41.10	10.43	0.84	2200 J	10.3 J	0.28700	0.391	0.01320	0.4630	647
20-Nov-08	8.10	1447	9.65	112.0	43.70	11.00	11.25	1400	10.6 J	0.12100	0.386	0.01620	0.0888	485
12-Feb-09	2.99	1214	14.46	-	14.60	10.93	4.06	1200	10.6 J	0.21900	0.410	0.01180	0.0986	434
19-May-09	13.05	1962	7.92	32.6	36.70	10.23	7.50	1800 J	10.8 J	0.21000	0.620	0.01370	0.1430	521
24-Sep-09	16.30	2792	1.59	263.8	13.70	8.82	Dry*	2400	-	0.13000	8.600	0.05300	0.6400	730
15-Dec-09	2.80	1702	7.47	343.0	-	10.18	6.67	1200	-	0.17000	2.300	0.02200	0.1200	330
24-Mar-10	13.80	2629	2.09	270.7	263.00	11.46	6.03	1800	-	0.18000	0.660	0.02000	0.0360	600
17-Jun-10	12.00	1876	0.01	-	157.00	10.76	14.15	1200	-	0.02700	1.600	0.00390	0.1700	410
20-Sep-10	11.40	3100	6.34	198.6	12.20	10.63	2.38	2800	-	0.25000	4.800	0.04000	0.4600	580
7-Dec-10	6.60	2455	4.03	154.0	11.00	11.61	16.69	1600	-	0.24000	1.300	0.02600	0.0710	510
30-Mar-11	8.10	848	0.22	136.1	31.50	13.08	58.61	940 J	-	0.09100	0.720 J+	0.00990	0.0500	330
22-Jun-11	14.40	2286	5.68	164.2	13.20	11.28	5.68	2600 J	-	0.12000	1.200	0.02500	0.1000	490
27-Sep-11	16.20	1911	4.62	253.4	39.10	10.07	13.40	2100	-	0.17000	4.900	0.04500	0.4400	880
15-Dec-11	4.10	1439	7.40	139.4	10.60	10.33	6.65	1400	-	0.18000	2.000	0.02100	0.1100	500
20-Mar-12	5.20	1687	8.50	27.5	9.60	11.17	60.00	410	-	0.13000	0.970	0.00740	0.1700	290
18-Jun-12	14.70	2336	0.11	326.9	15.60	11.25	60.00	410	-	0.13000	1.000 J+	0.00980	0.0540	430
20-Sep-12	15.30	2972	7.81	106.0	12.10	9.55	0.10	1400 J	-	0.13000	0.460	0.00220	0.0480	450
18-Dec-12	4.80	1908	9.34	-14.2	7.41	10.28	18.50	870	-	0.12000	1.100	0.00810	0.3000	390
26-Feb-13	5.80	6470	11.27	161.6	22.00	12.46	9.90	1800	-	0.09900	<0.500	0.06200	0.0200	710
23-May-13	10.50	1625	9.14	291.8	14.40	9.93	4.84	980	-	0.09400	2.100	0.02100	0.1500	310
21-Aug-13	15.70	7260	7.69	51.6	9.00	10.71	0.32	2780	-	0.34200	0.770	0.01830	0.1610	954
19-Nov-13	8.10	2032	10.00	87.4	9.95	11.19	25.40	1270	-	0.07080	0.350	0.01690	0.0800	487
1-Apr-14	13.70	3420	9.11	129.4	59.00	12.57	20.77	1300	-	0.03730	0.120	0.01200	0.0160	572
23-May-14	12.83	986	11.63	105.7	-	9.36	-	822	-	0.04700	0.550	0.01390	0.1950	274
13-Aug-14	18.38	2000	5.52	63.6	8.93	8.02	2.00	1250	-	0.01340	0.050	0.00060	0.4140	326
11-Nov-14	6.70	259	9.77	164.8	4.27	8.09	1.50	955	-	0.01900	0.080	0.00020	0.0780	315

Table A-1c: Summary of Lower Disposal Area - Surface Water Sampling Results - Weir Ravensdale Site, Ravensdale, Washington

Date Sampled	Field Parameters							General Chemistry		Dissolved Metals (mg/L)				
	Temperature (°C)	Conductivity (µmhos/cm)	Dissolved Oxygen (mg/L)	Oxidation-Reduction Potential (mV)	Turbidity (NTU)	pH (standard units)	Weir Flow Rate (gpm)	Total Dissolved Solids (mg/L)	pH (standard units)	Arsenic	Iron	Lead	Manganese	Potassium
12-Feb-15	10.00	669	11.13	142.9	2.75	8.62	40.00	1490	-	0.01490	0.310	0.00180	0.2020	155
4-May-15	13.70	1293	8.69	181.7	155.00	9.38	0.09	1100	-	0.04330	0.660	0.01130	0.1700	292
5-Aug-15	Dry	Dry	Dry	Dry	Dry	Dry	Dry	Dry	-	Dry	Dry	Dry	Dry	Dry
3-Nov-15	9.70	1296	7.66	165.6	13.70	8.03	1.98	1200	-	0.01140	0.120	0.00080	0.1690	355
9-Feb-16	9.10	838	8.79	181.4	2.17	7.87	0.69	529	-	0.00780	0.110	0.00050 J+	0.0630	145
2-May-16	23.40	1126	6.16	128.1	7.59	7.63	Dry*	688	-	0.00760	0.023 J	0.00006 J-	0.3240	162
23-Aug-16	Dry	Dry	Dry	Dry	Dry	Dry	Dry	Dry	-	Dry	Dry	Dry	Dry	Dry
1-Nov-16	11.70	332	7.12	97.5	7.71	7.76	7.24	703	-	0.00918	0.097	0.00030	0.0223	207
1-Feb-17	2.30	925	11.55	39.1	2.04	7.71	0.30	567	-	0.00490	<0.050	0.00009 J	0.0397	135
30-May-17	13.30	817	57.50	8.3	22.20	7.40	0.30	516	-	0.01310	0.526	0.00008 J+	3.4700	94
17-Aug-17	Dry	Dry	Dry	Dry	Dry	Dry	Dry	Dry	-	Dry	Dry	Dry	Dry	Dry
9-Nov-17	7.00	851	7.57	88.0	67.30	8.43	-	865	-	0.0366	1.33	0.0107	0.284	236
27-Feb-18	5.50	498	10.68	106.0	5.39	8.60	-	503	-	0.00970	0.174	0.00123	0.0488	127
1-May-18	12.80	894	8.87	-	2.39	7.97	-	656	-	0.00781	0.0212 J	<0.00010 J	0.0762	195
21-Aug-18	Dry	Dry	Dry	Dry	Dry	Dry	Dry	Dry	-	Dry	Dry	Dry	Dry	Dry
7-Nov-18	8.50	1079	7.37	166.6	5.48	7.94	-	1030	-	0.01570	<0.05	0.000089 J	0.0244	322 J+
Preliminary Standard ^c	-	700	-	-	-	6.5-8.5	-	500	6.5-8.5	TBD ^d	0.3	0.05	0.05	-

Notes:

- * Sample collected from constructed wetland (alternative sampling location) upstream of weir
- Not analyzed or not available
- Dry Weir dry; unable to collect field parameters or samples
- < Analyte not detected above the reporting limit shown
- a North Creek Analytical, Inc.
- b Severn Trent Laboratories
- c Preliminary standard is the standard listed or the site-specific (natural) background concentration, whichever is highest
- d Site background arsenic value to be determined (TBD)
- J Data validation code; estimated value
- J+ Data validation code; estimated value with positive bias
- °C Degrees Celsius
- µmhos/cm Micromhos per centimeter
- feet bmp Feet below measuring point
- feet msl Feet above mean sea level
- gpm Gallons per minute
- mg/L Milligrams per liter
- mV Millivolts
- NTU Nephelometric Turbidity Unit

**Table A-1d: Summary of Lower Disposal Area - Surface Water Sampling Results - South Pond
Ravensdale Site, Ravensdale, Washington**

Date Sampled	Field Parameters						General Chemistry		Dissolved Metals (mg/L)				
	Temperature (°C)	Conductivity (µmhos/cm)	Dissolved Oxygen (mg/L)	Oxidation-Reduction Potential (Rel mV)	Turbidity (NTU)	pH (standard units)	Total Dissolved Solids (mg/L)	pH (standard units)	Arsenic	Iron	Lead	Manganese	Potassium
1-Feb-05	7.13	9580	-	-	4.19	13.02	4080	12.61	0.17400	1.140	0.02430	0.0694	-
9-Mar-05	14.28	9979	-	-	6.79	12.52	4640	12.57	0.24000	0.988	0.04210	0.0853	-
5-Apr-05	9.90	10820	-	-	43.50	11.99	3830	12.31	0.13300	2.520	0.00985	0.1280	-
10-May-05	15.10	6091	-	-	45.60	12.14	3270	12.4	0.09290	0.866	0.02550	0.0339	-
7-Jun-05	14.49	8257	-	-	24.20	12.19	3780	12.32	0.13200	1.540	0.02470	0.0526	-
15-Jul-05 ^a	18.34	6937	-	-	6.89	11.69	5000	11.6	0.28100	1.260	0.03180	0.0922	-
15-Jul-05 ^b	-	-	-	-	-	-	4260	11.8	0.23700	0.286	0.03420	<0.0200	-
9-Aug-05 ^a	23.53	7654	-	-	17.1	10.26	6600	10.3	0.32200	8.360	0.04450	0.1480	-
9-Aug-05 ^b	-	-	-	-	-	-	5580	10.35	0.34000	0.648	0.03710	0.0828	-
14-Sept-05 ^a	18.55	6730	-	-	10.00	10.51	5100	11.1	0.23500	1.860	0.01930	0.1550	-
14-Sept-05 ^b	-	-	-	-	-	-	4750	11.78	0.26800	2.270	0.03420	-	-
5-Oct-05	12.14	4323	-	-	17.60	9.80	3090	10.15	0.13000	0.947	0.02650	0.0638	-
9-Nov-05	6.78	3784	-	-	11.80	11.12	2600	11.5	0.12100	0.504	0.02170	0.0802	-
9-Dec-05	3.22	8745	-	-	12.90	12.85	3900	12.3	0.17500	5.720	0.01410	0.1490	-
19-Jan-06	7.73	5215	5.43	-	13.30	12.52	2000 J	12.3 J	0.02030	0.556	0.00324	0.0355	-
16-Feb-06	3.96	9342	8.97	231.2	9.08	12.30	4100 J	12.6	0.04300	1.480	0.02560	0.0548	-
15-Mar-06	8.72	12910	9.59	222.1	7.64	12.60	5100 J	12.7	0.03860	<0.150	0.04180	<0.0100	-
7-Apr-06	14.26	15220	6.90	18.9	3.65	12.92	5700	12.7	0.04850	0.382	0.06560	0.0119	-
16-May-06	19.75	10880	2.61	33.8	15.40	12.46	5100	12.6	0.13000	3.200	0.09210	0.0916	-
23-Jun-06	22.76	7586	2.98	-	14.10	12.65	5100	11.9	0.13000	0.606	0.05790	0.0618	-
20-Jul-06	24.33	7457	0.73	-148.4	16.70	11.33	6400	11.5	0.27200	1.180	0.05130	0.0418	-
22-Aug-06	15.03	7481	3.75	61.0	14.10	10.40	6100	10.3	0.31800	0.824	0.03320	0.0390	-
26-Sep-06	17.30	8409	1.31	-312.4	15.10	12.38	5500	12.2	0.23000	0.966	0.04570	0.0490	-
26-Oct-06	10.95	6075	4.10	-265.6	13.30	12.18	4600	11.7	0.24300	3.980	0.04150	<0.2000	-
15-Nov-06	8.07	5022	7.71	-152.7	21.50	12.24	2600	11.9	0.07620	0.217	0.00368	0.1110	-
20-Dec-06	6.32	9148	5.73	-139.6	12.20	12.85	2900 J	12.6	0.04610	1.630	0.00128	0.0820	-
24-Jan-07	2.15	12690	9.24	-98.4	9.74	13.10	3000 J	12.4	0.01920	<0.150	0.02680	<0.0100	-
12-Feb-07	9.35	14110	8.43	-86.7	32.50	13.13	4700	12.6	0.09620	<0.150	0.08350	0.0233	-
27-Mar-07	9.16	10560	8.41	-46.2	7.42	11.31	2900 J	12.5 J	0.00598	<0.150	0.01450	<0.0100	-
18-Apr-07	8.27	14570	8.32	10.8	10.30	12.79	5200	12.5 J	0.01980	<0.300	0.02210	<0.0200	-
31-May-07	23.66	13410	6.42	-95.0	31.20	11.77	5100	12.5 J	0.07840	<1.500	0.05040	<0.100	-
20-Jun-07	26.35	10050	5.53	-195.7	27.90	12.29	5300 J	12.4 J	0.11200	0.315	0.03820	0.0207	-
31-Jul-07	21.39	6666	4.76	-106.4	72.00	10.86	6300	10.9 J	0.20800	2.540	0.06880	0.1160	-
29-Aug-07	22.61	6950	1.57	-193.4	61.80	12.05	6300 J	11.7 J	0.14900	0.835	0.03060	0.0710	-
27-Sep-07	11.45	5059	2.66	-180.4	78.40	11.43	4800	11.3 J	0.19000	1.430	0.01740	0.1140	-

**Table A-1d: Summary of Lower Disposal Area - Surface Water Sampling Results - South Pond
Ravensdale Site, Ravensdale, Washington**

Date Sampled	Field Parameters						General Chemistry		Dissolved Metals (mg/L)				
	Temperature (°C)	Conductivity (µmhos/cm)	Dissolved Oxygen (mg/L)	Oxidation-Reduction Potential (Rel mV)	Turbidity (NTU)	pH (standard units)	Total Dissolved Solids (mg/L)	pH (standard units)	Arsenic	Iron	Lead	Manganese	Potassium
26-Oct-07	6.98	4147	1.44	-204.7	39.50	12.48	3900 J	11.8 J	0.16800	1.510	0.02550	0.0861	-
30-Nov-07	2.86	5030	8.50	-74.9	12.40	12.20	2600	11.7 J	0.12100	0.885	0.01430	0.1120	-
12-Dec-07	4.45	3564	2.03	-141.8	20.70	10.93	2700	11 J	0.07930	1.130	0.00987	0.1640	-
24-Jan-08	1.13	4859	4.10	-186.8	-	11.19	2200	12.4 J	0.08610	<0.150	0.00679	<0.0100	-
28-Feb-08	-	-	-	-	18.10	-	2800	11.2 J	0.18300	0.499	0.07340	0.0279	-
25-Mar-08	7.37	5413	7.88	-58.2	122.00	12.29	2900	11.7 J	0.18200	0.548	0.01300	0.0583	-
29-Apr-08	8.43	3685	9.04	59.3	19.20	11.63	2400 J	11.2 J	0.15200	0.708	0.01600	0.0520	-
20-May-08	18.03	3554	6.69	58.0	156.00	11.01	2100	10.8 J	0.13700	0.406	0.03830	0.0688	-
18-Jun-08	13.01	5680	6.46	57.5	71.80	11.14	4000 J	11 J	0.27900	0.381	0.03440	0.0423	-
26-Aug-08	18.02	2800	5.72	16.9	49.80	10.08	2500 J	9.9 J	0.09170	0.404	0.01860	0.0532	557
20-Nov-08	7.46	2011	9.04	38.3	23.60	10.49	2300	10.1 J	0.07290	1.980	0.00920	0.1710	566
12-Feb-09	1.63	1870	11.74	-	46.10	10.83	2300	10.6 J	0.12900	0.982	0.01720	0.1130	738
19-May-09	12.73	1895	5.37	-16.4	168.00	9.82	1700 J	9.94 J	0.07890	1.320	0.01130	0.0736	515
23-Sep-09	21.50	4190	0.09	175.1	14.40	9.70	4100	-	0.12000	4.500	0.09900	0.0890	1300
14-Dec-09	+	+	+	+	+	+	+	+	+	+	+	+	+
22-Mar-10	13.10	2480	-	342.0	15.60	10.05	1700	-	0.07600	5.700	0.03400	0.1400	520
17-Jun-10	13.40	2429	5.14	-	26.10	10.77	2100	-	0.12000	7.700	0.08900	0.1100	630
21-Sep-10	16.30	2733	1.10	216.8	21.50	9.81	2200	-	0.02500	4.400 J	0.02700	0.2400	510
8-Dec-10	6.00	1994	2.70	-	18.70	10.05	1400	-	0.05300	6.000	0.01800	0.2100	490
30-Mar-11	9.10	509	0.37	179.2	13.80	12.04	730 J	-	0.03600	3.000	0.01400	0.0760	260
21-Jun-11	21.60	2092	1.90	192.2	13.60	10.07	2800 J	-	0.06200	4.300	0.02900	0.0890	380
27-Sep-11	14.60	1516	9.34	220.4	32.50	9.34	1800	-	0.07800	2.800	0.03600	0.0580	780
15-Dec-11	3.00	1449	1.90	94.6	13.80	10.75	2100	-	0.14000	6.200	0.07400	0.0810	630
21-Mar-12	2.60	1088	8.10	285.7	13.10	9.95	780	-	0.03000	2.800	0.00720	0.0580	240
19-Jun-12	17.10	1747	5.54	345.3	10.80	9.93	780	-	0.07000	4.200	0.02900	0.0620	400
20-Sep-12	-	-	-	-	-	-	-	-	-	-	-	-	-
19-Dec-12	4.00	1771	6.37	104.0	6.12	10.71	1300	-	0.04700	4.000	0.01800	0.0960	440
26-Feb-13	6.90	3720	5.40	196.7	10.60	11.86	1100	-	0.14000	4.000	0.03900	0.1000	690
23-May-13	11.50	2335	5.21	323.5	44.10	12.48	1800	-	0.13000	3.100	0.05000	0.0510	530
22-Aug-13	Dry	Dry	Dry	Dry	Dry	Dry	Dry	-	Dry	Dry	Dry	Dry	Dry
19-Nov-13	8.20	1256	4.12	79.3	18.20	9.89	1260	-	0.03980	0.650	0.02040	0.0590	487
1-Apr-14	15.30	2053	4.42	130.9	772.00	11.27	1800	-	0.11300	1.270	0.04220	0.0520	649
23-May-14	14.15	2187	5.50	77.3	-	10.19	1860	-	0.11200	1.180	0.02360	0.0840	623
13-Aug-14	20.29	1298	5.35	40.1	24.80	9.63	949	-	0.04490	0.560	0.02280	0.0480	306
12-Nov-14	1.30	315	4.55	-0.5	22.10	10.45	2440	-	0.12200	1.160	0.03420	0.0480	804

Table A-1d: Summary of Lower Disposal Area - Surface Water Sampling Results - South Pond Ravensdale Site, Ravensdale, Washington

Date Sampled	Field Parameters						General Chemistry		Dissolved Metals (mg/L)				
	Temperature (°C)	Conductivity (µmhos/cm)	Dissolved Oxygen (mg/L)	Oxidation-Reduction Potential (Rel mV)	Turbidity (NTU)	pH (standard units)	Total Dissolved Solids (mg/L)	pH (standard units)	Arsenic	Iron	Lead	Manganese	Potassium
12-Feb-15	11.10	1267	4.01	-8.2	23.90	10.20	905	-	0.02720	2.500	0.00960	0.0440	320
4-May-15	15.60	3200	4.35	240.5	9.21	10.42	2280	-	0.15400	1.320	0.03080	0.0580	774
5-Aug-15	Dry	Dry	Dry	Dry	Dry	Dry	Dry	-	Dry	Dry	Dry	Dry	Dry
3-Nov-15	8.30	1143	2.01	88.1	35.40	9.22	1050	-	0.02800	0.660	0.02820	0.0430	364
9-Feb-16	7.30	1672	3.45	95.9	7.79	10.45	1170	-	0.05100 J+	0.880	0.03400	0.0540	410
3-May-16	14.20	3150	3.61	335.2	63.80	10.35	2260	-	0.14800	1.430	0.09790 J-	0.0600	777
24-Aug-16	Dry	Dry	Dry	Dry	Dry	Dry	Dry	-	Dry	Dry	Dry	Dry	Dry
1-Nov-16	12.10	401	5.56	-65.9	15.00	9.43	742	-	0.02190	0.423	0.01410	0.0213	356
1-Feb-17	2.10	2064	4.82	5.0	17.80	10.27	1330	-	0.05760	0.963	0.13900	0.0693	455
31-May-17	14.50	2594	5.36	-	22.70	9.93	1920	-	0.10500	0.888	0.05150 J+	0.0472	664
17-Aug-17	Dry	Dry	Dry	Dry	Dry	Dry	Dry	-	Dry	Dry	Dry	Dry	Dry
9-Nov-17	6.50	1049	6.38	92.3	14.40	10.13	1260	-	0.0588	1.46	0.0534 J+	0.0661	441
27-Feb-18	6.50	1379	4.05	-71.0	6.11	10.94	865	-	0.06170	0.752	0.0477 J-	0.0267	429
2-May-18	11.60	2547	-	-	25.30	10.36	1860	-	0.08590	0.886	0.02670 J+	0.0436	611
22-Aug-18	DRY	DRY	DRY	DRY	DRY	DRY	DRY	-	DRY	DRY	DRY	DRY	DRY
7-Nov-18	9.70	995	6.72	126.8	20.60	9.15	1040	-	0.07600	0.950	0.06550	0.0450	333 J+
Preliminary Standard ^c	-	700	-	-	-	6.5-8.5	500	6.5-8.5	TBD ^d	0.3	0.05	0.05	-

Notes:

- Not analyzed or not available
- < Analyte not detected above the reporting limit shown
- + South Pond frozen; unable to collect field parameters or samples
- Dry South Pond dry; unable to collect field parameters or samples
- a North Creek Analytical, Inc.
- b Severn Trent Laboratories
- c Preliminary standard is the standard listed or the site-specific (natural) background concentration, whichever is highest
- d Site background arsenic value to be determined (TBD)
- J Data validation code; estimated value
- J+ Data validation code; estimated value with positive bias
- °C Degrees Celsius
- µmhos/cm Micromhos per centimeter
- feet bmp Feet below measuring point
- feet msl Feet above mean sea level
- mg/L Milligrams per liter
- mV Millivolts
- NTU Nephelometric Turbidity Unit

APPENDIX A-2

**Summary of Lower Disposal Area –
Shallow/Alluvial Groundwater
Sampling Results**

Table A-2A Well MW-1a
Table A-2B Well MW-2a
Table A-2C Well MW-3a
Table A-2D Well MW-4a
Table A-2E Well MW-5a
Table A-2F Well MW-6a

Table A-2a: Summary of Lower Disposal Area - Shallow/Alluvial Groundwater Sampling Results - Well MW-1A Ravensdale Site, Ravensdale, Washington

Date Sampled	Field Parameters								Gen. Chem.	Dissolved Metals (mg/L)				
	Depth to Water (feet btoc)	Groundwater Elevation (feet msl)	Temperature (°C)	Conductivity (µmhos/cm)	Dissolved Oxygen (mg/L)	Oxidation-Reduction Potential (Rel mV)	Turbidity (NTU)	pH (standard units)		Total Dissolved Solids (mg/L)	Arsenic	Iron	Lead	Manganese
15-Jul-05	35.43	574.40	15.17	883	-	-	358.00	7.03	664	0.00847	<0.100	<0.00200	0.6020	-
9-Nov-05	31.83	578.00	10.77	1037	-	-	22.20	6.89	680	0.00345	<0.150	<0.00100	0.0286	-
15-Feb-06	23.91	585.92	9.14	623	1.53	497.4	6.76	7.26	470 J	0.00325	<0.150	<0.00100	<0.0100	-
17-May-06	31.91	577.92	11.32	1029	1.33	121.6	10.30	7.18	600	0.00518	<0.150	<0.00100	0.3160	-
23-Aug-06	35.35	574.48	19.21	481	5.97	60.4	6.30	6.67	340	0.00170	<0.150	<0.00100	0.0234	-
14-Nov-06	20.00	589.83	10.35	635	4.55	95.1	22.20	7.23	550	0.00307	<0.150	<0.00100	0.0131	-
14-Feb-07	29.29	580.54	11.13	435	3.88	85.6	32.10	6.76	260	0.00200	<0.150	<0.00100	0.0116	-
30-May-07	32.90	576.93	10.30	545	6.63	145.7	6.93	6.81	320	0.00248	<0.150	<0.00100	<0.0100	-
27-Aug-07	35.68	574.15	10.49	428	7.13	76.7	8.65	6.95	260 J	0.00187	<0.150	<0.00100	0.0189	-
29-Nov-07	32.75	577.08	10.10	625	7.14	144.3	12.20	6.96	340 J	0.00232	<0.150	<0.00100	<0.0100	-
27-Feb-08	27.83	582.00	-	-	-	-	19.60	-	320	0.00258	<0.150	<0.00100	<0.0100	-
20-May-08	31.86	577.97	10.22	471	6.38	177.0	109.00	6.48	290 J	0.00224	<0.150	<0.00100	0.0253	-
27-Aug-08	36.04	573.79	9.84	427	7.40	118.4	63.60	7.08	260	0.00205	<0.150	<0.00100	0.0173	23.0
26-Sep-08	Test Trench Drain Line Installed													
16-Oct-08	35.65	574.18	9.51	443	9.78	113.9	38.00	7.38	260 J	0.00179	<0.150	<0.00100	0.0136	22.9
20-Nov-08	25.62	584.21	9.49	563	6.11	231.0	5.48	7.18	430	0.00368	<0.150	<0.00100	<0.0100	106.0
30-Dec-08	23.14	586.69	9.84	402	8.40	106.9	8.92	7.25	280 J	0.00247	<0.150	<0.00100	0.0130	43.9
15-Jan-09	20.66	589.17	8.40	336	9.65	229.6	1.07	6.88	290	0.00225	<0.150	<0.00100	<0.0100	35.7
12-Feb-09	30.00	579.83	9.05	372	8.46	-	16.70	7.34	320	0.00193	<0.150	<0.00100	0.0165	27.0
12-Mar-09	31.30	578.53	9.13	409	8.60	174.9	15.80	7.03	340	0.00166	<0.150	<0.00100	<0.0100	20.6
16-Apr-09	23.88	585.95	8.17	343	10.24	131.8	13.50	6.78	310	0.00177	<0.150	<0.00100	<0.0100	24.6
19-May-09	30.50	579.33	8.99	392	8.69	82.6	23.70	7.75	340 J	0.00156	<0.150	<0.00100	<0.0100	19.6
23-Jun-09	34.00	575.83	9.21	480	9.56	79.0	22.90	7.89	430	<0.00200	<0.200	<0.00200	<0.0200	20.0
25-Aug-09	36.95	572.88	13.10	373	6.47	311.9	4.98	6.76	270 J+	0.00064 J	<0.200	<0.00200	0.0042 J	17.0
23-Sep-09	37.12	572.71	11.30	336	6.90	368.3	21.30	6.73	240	<0.00200	0.054 J	0.00018 J	0.0120 J	14.0
15-Dec-09	28.30	581.53	9.20	643	5.30	567.0	18.00	6.72	330	<0.00200	0.033 J	<0.00200	0.0065 J	26.0
24-Mar-10	30.03	579.80	9.80	562	5.72	545.9	5.04	6.74	370	0.00190 J	<0.200	<0.00200	<0.0200 U	19.0
16-Jun-10	23.55	586.28	9.20	506	5.93	405.4	16.10	6.53	<40	0.00360	0.110 J	<0.00200	0.0110 J	20.0
21-Sep-10	35.89	573.94	10.40	593	4.82	288.5	117.00	6.96	370	0.00260	<0.200	0.00023 J	0.0350 J+	19.0
7-Dec-10	27.39	582.44	10.00	504	1.45	198.4	139.00	7.15	330	0.00230	0.650	<0.00200	0.1700	14.0
29-Mar-11	29.76	580.07	8.10	247	2.47	169.0	6.81	7.14	300	0.00240	0.290 J+	<0.00200	0.0540	15.0
21-Jun-11	30.45	579.38	9.30	606	4.58	332.9	3.56	7.17	400 J	<0.00500	<0.200	<0.00200	0.0100 J	16.0
27-Sep-11	36.65	573.18	9.90	366	7.27	356.2	2.18	6.85	310	<0.00500	<0.200	<0.00200	0.0060 J	17.0
14-Dec-11	31.53	578.30	9.20	407	1.97	234.7	20.40	7.09	370	<0.00500	0.330	<0.00200	0.0860	16.0
20-Mar-12	21.60	588.23	7.70	561	7.06	385.4	4.80	7.18	280	0.00230	<0.200	<0.00040	0.0029 J	16.0

Table A-2a: Summary of Lower Disposal Area - Shallow/Alluvial Groundwater Sampling Results - Well MW-1A Ravensdale Site, Ravensdale, Washington

Date Sampled*	Field Parameters								Gen. Chem.	Dissolved Metals (mg/L)				
	Depth to Water (feet btoc)	Groundwater Elevation (feet msl)	Temperature (°C)	Conductivity (µmhos/cm)	Dissolved Oxygen (mg/L)	Oxidation-Reduction Potential (Rel mV)	Turbidity (NTU)	pH (standard units)		Total Dissolved Solids (mg/L)	Arsenic	Iron	Lead	Manganese
19-Jun-12	21.60	588.23	10.00	575	7.04	378.2	5.60	7.31	330	0.00250	<0.200	<0.00040	0.0068 J	16.0
19-Sep-12	36.42	573.41	11.30	561	8.76	286.0	2.49	7.02	310	0.00240	<0.200	<0.00040	<0.0200	17.0
19-Dec-12	23.43	586.40	9.30	671	6.67	348.2	0.74	7.26	<20	0.00170	<0.200	<0.00040	<0.0200	17.0
25-Feb-13	29.32	580.51	8.00	572	9.51	337.0	26.00	7.28	300	0.00250	<0.500	<0.00040	<0.0200	16.0
22-May-13	31.23	578.60	9.00	518	8.59	397.7	4.68	7.40	310	0.00180	<0.500	<0.00040	<0.0200	15.0
21-Aug-13	37.02	572.81	10.20	534	9.27	152.7	1.46	7.11	227	0.00120	<0.050	<0.00010	0.0030	14.1
20-Nov-13	29.69	580.14	9.50	852	7.62	243.5	39.50	6.75	419	0.00160	<0.050	<0.00010	0.0020	19.9
1-Apr-14	23.29	586.54	8.90	347	7.60	248.1	2.54	7.30	247	0.00200	<0.050	<0.00010	<0.0007	16.5
21-May-14	28.31	581.52	9.50	349	4.02	178.6	-	7.12	280	0.00180	<0.050	<0.00010	0.0150	15.1
13-Aug-14	36.52	573.31	12.10	441	9.22	51.9	6.20	7.10	283	0.00140	<0.050	<0.00010	0.0030	15.2
13-Nov-14	31.63	578.20	11.50	438	8.80	173.0	14.70	7.10	352	0.00160	<0.050	<0.00010	0.0020	17.1
11-Feb-15	23.02	586.81	9.40	498	3.89	98.1	10.50	7.72	319	0.00910	0.180	0.00030	0.0040	42.9
4-May-15	31.93	577.90	9.80	578	7.35	416.9	1.05	7.26	413	0.00170	0.008 J	<0.00010	0.0100	16.0
6-Aug-15	37.65	572.18	10.70	447	0.17	71.6	49.00	7.21	343	0.00390	0.110	<0.00010	0.2140	10.3
4-Nov-15	32.89	576.94	9.50	657	8.56	240.5	5.70	6.92	554	0.00230	0.013 J	<0.00010	<0.0010	49.3
10-Feb-16	25.39	584.44	9.80	322	7.36	204.8	3.21	7.31	202	0.00200	0.0076 J	<0.00010	0.0070	22.2
2-May-16	32.32	577.51	10.80	579	5.95	250.2	4.70	7.02	350	0.00180	<0.050	0.00004 J-	0.0040	17.8
23-Aug-16	37.66	572.17	11.00	488	1.34	459.9	259.00	7.08	413	0.00388	0.130	0.00007 J	0.6220	14.6
2-Nov-16	31.30	578.53	9.70	280	3.94	225.0	6.13	7.18	531	0.00213	<0.050	0.00012	0.0020	37.7
1-Feb-17	29.01	580.82	8.60	510	5.26	187.7	0.97	7.04	270	0.00147	<0.050	<0.00010	0.0035	19.0
30-May-17	28.47	581.36	9.50	483	6.89	4.7	4.85	6.96	290	0.00209	0.005 J	<0.00010	0.0034	15.7
17-Aug-17	36.30	573.53	10.50	536	3.79	82.5	6.44	6.96	283	0.00155	0.061	<0.00010	0.0524	15.5
9-Nov-17	32.20	577.63	9.20	460	5.89	75.1	2.70	7.01	380	0.00163	<0.05	<0.0001	0.0019	16.3
27-Feb-18	25.18	584.65	8.90	215	7.35	121.6	6.04	6.31	186	0.00172	<0.05	<0.0001	0.0084	15.5
1-May-18	26.98	582.85	9.50	391	7.82	-	3.06	6.94	214	0.00165	0.0042 J	<0.00010 J	<0.0003	14.1
21-Aug-18	37.29	572.54	10.02	266	7.37	75.6	129.00	6.84	215	0.00151	0.148	<0.0001	0.0150	13.3
6-Nov-18	34.18	575.65	9.60	340	9.13	215.4	1.00	6.93	327	0.00167	<0.05	<0.0001	<0.001	16.6
Preliminary Standard ^a	-	-	-	700	-	-	-	6.5-8.5	500	TBD ^b	0.3	0.05	0.05	-

Notes:

Top of casing elevation (feet msl): 609.83

- Not measured or not available

< Analyte not detected above the reporting limit shown

* Depth to water (DTW) measurements for all shallow/alluvial wells collected on the same day; date noted is sampling date

a Preliminary standard is the standard listed or the site-specific (natural) background concentration, whichever is highest

b Site background arsenic value to be determined (TBD)

J Data validation code; estimated value

J+ Data validation code; estimated value with positive bias

°C Degrees Celsius

U Data validation code; not detected at the Reporting Limit (RL)

µmhos/cm Micromhos per centimeter

feet bmp Feet below measuring point

feet msl Feet above mean sea level

mg/L Milligrams per liter

mV Millivolts

NTU Nephelometric Turbidity Unit

Table A-2b: Summary of Lower Disposal Area - Shallow/Alluvial Groundwater Sampling Results - Well MW-2A Ravensdale Site, Ravensdale, Washington

Date Sampled	Field Parameters								Gen. Chem.	Dissolved Metals (mg/L)				
	Depth to Water (feet btoc)	Groundwater Elevation (feet msl)	Temperature (°C)	Conductivity (µmhos/cm)	Dissolved Oxygen (mg/L)	Oxidation-Reduction Potential (Rel mV)	Turbidity (NTU)	pH (standard units)		Total Dissolved Solids (mg/L)	Arsenic	Iron	Lead	Manganese
15-Jul-05	29.18	574.43	13.78	853	-	-	28.30	7.70	606	<0.00200	<0.100	<0.00200	0.2090	-
9-Nov-05	25.64	577.97	10.95	860	-	-	3.82	7.43	550	0.00131	<0.150	<0.00100	0.4490	-
15-Feb-06	17.64	585.97	7.81	709	0.82	467.7	3.96	7.86	520 J	0.00106	<0.150	<0.00100	0.1340	-
17-May-06	25.76	577.85	9.67	810	2.17	246.1	3.01	7.06	490	0.00113	<0.150	<0.00100	0.0596	-
23-Aug-06	29.13	574.48	12.86	759	2.60	12.0	9.82	7.40	570	0.00154	<0.150	<0.00100	0.2300	-
14-Nov-06	13.74	589.87	10.44	649	3.72	63.6	9.78	7.72	460	0.00136	<0.150	<0.00100	0.0553	-
14-Feb-07	22.09	581.52	10.77	648	1.69	11.5	52.40	7.51	380	0.00107	<0.150	<0.00100	0.1650	-
30-May-07	26.72	576.89	11.46	732	2.05	72.2	12.80	7.44	480	0.00117	<0.150	<0.00100	0.1870	-
27-Aug-07	29.45	574.16	10.80	829	7.41	62.8	117.00	7.58	590 J	0.00109	<0.150	<0.00100	0.1160	-
29-Nov-07	26.57	577.04	10.74	899	2.00	81.1	392.00	6.05	490	0.00103	<0.150	<0.00100	0.1260	-
27-Feb-08	21.45	582.16	-	-	-	-	446.00	-	400	0.00109	<0.150	<0.00100	0.1230	-
20-May-08	25.73	577.88	9.48	706	3.07	110.2	419.00	7.26	420 J	0.00121	<0.150	<0.00100	0.0835	-
27-Aug-08	29.84	573.77	9.87	824	4.74	91.5	571.00	7.43	550 J	0.00130	<0.150	<0.00100	0.0929	65.1
26-Sep-08	<i>Test Trench Drain Line Installed</i>													
16-Oct-08	29.13	574.48	9.76	820	4.56	53.6	227.00	7.33	520 J	0.00130	<0.150	<0.00100	0.0496	76.3
20-Nov-08	19.48	584.13	9.31	462	5.24	240.1	6.16	7.35	360	0.00176	<0.150	<0.00100	0.0149	67.0
30-Dec-08	16.93	586.68	9.85	480	6.18	66.8	56.10	7.35	390 J	0.00155	<0.150	<0.00100	0.0157	61.5
15-Jan-09	14.46	589.15	7.71	402	7.47	177.8	1.61	7.61	360	0.00157	<0.150	<0.00100	<0.0100	58.5
12-Feb-09	23.84	579.77	9.63	-	8.72	-	74.90	7.54	390	0.00130	<0.150	<0.00100	0.0371 J	48.1
12-Mar-09	25.15	578.46	9.11	454	7.22	163.7	573.00	7.19	400	0.00117	<0.150	<0.00100	0.0135	43.1
16-Apr-09	17.72	585.89	8.40	417	8.27	126.4	128.00	7.26	400	0.00140	<0.150	<0.00100	0.0107	48.8
19-May-09	24.38	579.23	8.80	448	6.88	72.0	178.00	7.95	410 J	0.00110	<0.150	<0.00100	<0.0100	44.0
23-Jun-09	27.85	575.76	8.95	507	7.76	61.9	256.00	8.07	490	<0.00200	<0.200	<0.00200	<0.0200	39.0
25-Aug-09	30.68	572.93	10.50	707	6.94**	307.4	4.38	7.17	530 J+	<0.00200	0.091 J	0.00018 J	0.0300	49.0
23-Sep-09	30.84	572.77	11.20	661	5.41	374.7	15.00	7.28	500	<0.00200	<0.200	<0.00200	0.0041 J	51.0
15-Dec-09	22.10	581.51	9.50	720	5.10	579.0	39.00	6.92	380	<0.00200	<0.200	<0.00200	<0.0200	42.0
24-Mar-10	23.82	579.79	10.00	602	4.10	535.3	43.30	6.93	370	0.00170 J	0.062 J	<0.00200	<0.0200 U	39.0
17-Jun-10	17.45	586.16	9.30	547	4.06	-	157.00	6.57	350	0.00390	0.063 J	<0.00200	0.0030 J	39.0
22-Sep-10	29.66	573.95	10.20	722	5.77	360.2	7.20	7.22	450	0.00330	<0.200	<0.00200	<0.0200	55.0
8-Dec-10	22.10	581.51	9.90	566	6.69	-	64.60	7.09	350	<0.00200	<0.200	<0.00200	0.0018 J	35.0
29-Mar-11	19.94	583.67	8.40	251	6.95	620.0	28.00	7.13	250 J	0.00140 J	<0.200	<0.00200	0.0030 J	30.0
21-Jun-11	24.25	579.36	9.90	628	5.23	344.3	37.00	7.29	410 J	<0.00500	<0.200	<0.00200	0.0056 J	28.0
28-Sep-11	30.41	573.20	9.50	58	6.54	481.7	13.80	7.24	500	<0.00500	<0.200	<0.00200	<0.0200	54.0
14-Dec-11	25.35	578.26	9.30	441	3.86	346.5	386.00	7.26	440	<0.00500	<0.200	<0.00200	0.0037 J	29.0
20-Mar-12	15.45	588.16	7.70	580	1.53	382.0	32.30	7.40	280	0.00220	0.200	<0.00040	<0.0200	26.0

Table A-2b: Summary of Lower Disposal Area - Shallow/Alluvial Groundwater Sampling Results - Well MW-2A Ravensdale Site, Ravensdale, Washington

Date Sampled	Field Parameters								Gen. Chem.	Dissolved Metals (mg/L)				
	Depth to Water (feet btoc)	Groundwater Elevation (feet msl)	Temperature (°C)	Conductivity (µmhos/cm)	Dissolved Oxygen (mg/L)	Oxidation-Reduction Potential (Rel mV)	Turbidity (NTU)	pH (standard units)		Total Dissolved Solids (mg/L)	Arsenic	Iron	Lead	Manganese
19-Jun-12	23.88	579.73	9.00	590	1.85	388.1	55.70	7.74	320	0.00250	<0.200	<0.00040	<0.0200	23.0
19-Sep-12	30.18	573.43	11.10	695	7.03	297.0	9.31	7.41	420	0.00270	<0.200	<0.00040	<0.0200	42.0
19-Dec-12	17.24	586.37	9.40	704	6.33	317.0	55.20	7.40	310	0.00170	<0.200	<0.00040	<0.0200	25.0
25-Feb-13	23.12	580.49	9.10	585	6.04	339.0	110.00	7.46	370	0.00250	<0.500	<0.00040	<0.0200	24.0
22-May-13	25.05	578.56	8.60	537	8.41	391.5	12.30	7.51	310	0.00190	<0.500	<0.00040	<0.0200	22.0
21-Aug-13	30.75	572.86	10.60	684	8.42	150.2	5.85	7.74	419	0.00150	<0.050	0.00020	0.0020	27.7
20-Nov-13	23.51	580.10	9.60	513	6.19	230.4	32.10	6.81	364	0.00130	<0.050	<0.00010	0.0010	27.5
1-Apr-14	17.11	586.50	8.50	386	7.32	243.1	14.60	7.46	294	0.00140	0.009 J	<0.00010	<0.0005	31.7
21-May-14	22.07	581.54	9.10	365	6.02	212.7	-	6.93	273	0.00130	<0.050	<0.00010	<0.0010	24.7
12-Aug-14	31.32	572.29	13.16	552	6.56	76.7	6.80	7.36	394	0.00150	<0.050	<0.00010	<0.0010	25.3
13-Nov-14	25.48	578.13	12.30	460	7.22	189.8	7.20	7.19	367	0.00140	<0.050	<0.00010	0.0010	25.5
11-Feb-15	16.83	586.78	9.30	447	6.76	134.4	36.60	7.52	286	0.00170	0.026 J	<0.00010	0.0007 J	30.4
4-May-15	25.78	577.83	10.20	619	6.27	407.1	7.70	7.36	382	0.00140	<0.050	<0.00010	0.0004 J	25.2
6-Aug-15	31.87	571.74	11.30	500	9.18	207.1	28.10	7.23	394	0.00150	<0.050	<0.00010	0.0030	22.0
4-Nov-15	26.74	576.87	9.90	481	8.76	222.6	16.80	6.88	381	0.00110	<0.050	<0.00010	0.0190	21.8
10-Feb-16	19.19	584.42	9.00	376	7.35	206.0	40.20	7.68	261	0.00360	0.0140 J	<0.00010	0.0040	37.1
2-May-16	26.14	577.47	11.30	552	3.19	194.5	87.80	7.35	344	0.00210	0.0045 J	0.00001 J	0.0020	31.2
23-Aug-16	31.64	571.97	10.50	545	7.62	486.5	10.80	7.18	412	0.00154	<0.050	<0.00010	0.0011	32.6
2-Nov-16	25.12	578.49	10.20	220	4.01	238.9	245.00	7.19	431	0.00140	<0.050	<0.00010	0.0015	30.6
1-Feb-17	22.84	580.77	9.10	580	5.06	186.3	13.60	7.35	317	0.00317	0.010 J	<0.00010	<0.0010	51.1
30-May-17	22.31	581.30	9.40	520	7.01	5.0	40.20	7.18	322	0.00178	0.010 J	<0.00010	<0.0010	34.1
17-Aug-17	30.08	573.53	10.60	626	5.63	134.2	32.30	7.21	370	0.00128	0.014 J	<0.00010	0.0009 J	28.9
9-Nov-17	26.04	577.57	9.80	480	5.79	74.4	68.80	7.00	391	0.00139	<0.05	<0.0001	0.0005 J	25.4
27-Feb-18	19.03	584.58	8.80	293	7.43	185.2	15.10	6.90	254	0.00398	<0.05	<0.0001	<0.001	41.9
1-May-18	20.84	582.77	9.10	531	7.46	-	25.00	7.35	316	0.00300	0.0216 J	<0.00010 J	0.0018	40.6
21-Aug-18	31.09	572.52	10.39	437	7.33	115.2	19.10	7.04	358	0.00148	0.05 U	<0.0001	0.0011	26.9
6-Nov-18	28.00	575.61	9.70	420	8.17	210.3	6.74	6.97	418	0.00130	<0.05	<0.0001	<0.001	23.4
Preliminary Standard ^a	-	-	-	700	-	-	-	6.5-8.5	500	TBD ^b	0.3	0.05	0.05	-

Notes:

- Top of casing elevation (feet msl): 603.61
- Not measured or not available
- < Analyte not detected above the reporting limit shown
- * Depth to water (DTW) measurements for all shallow/alluvial wells collected on the same day; date noted is sampling date
- ** Dissolved Oxygen meter working incorrectly at the time of sample collection
- a Preliminary standard is the standard listed or the site-specific (natural) background concentration, whichever is highest
- b Site background arsenic value to be determined (TBD)
- J Data validation code; estimated value
- J+ Data validation code; estimated value with positive bias
- °C Degrees Celsius
- U Data validation code; not detected at the Reporting Limit (RL)
- µmhos/cm Micromhos per centimeter
- feet bmp Feet below measuring point
- feet msl Feet above mean sea level
- mg/L Milligrams per liter
- mV Millivolts
- NTU Nephelometric Turbidity Unit

**Table A-2c: Summary of Lower Disposal Area - Shallow/Alluvial Groundwater Sampling Results - Well MW-3A
Ravensdale Site, Ravensdale, Washington**

Date Sampled	Field Parameters								Gen. Chem.	Dissolved Metals (mg/L)				
	Depth to Water (feet btoc)	Groundwater Elevation (feet msl)	Temperature (°C)	Conductivity (µmhos/cm)	Dissolved Oxygen (mg/L)	Oxidation-Reduction Potential (Rel mV)	Turbidity (NTU)	pH (standard units)		Total Dissolved Solids (mg/L)	Arsenic	Iron	Lead	Manganese
15-Jul-05	6.09	679.42	13.80	1124	-	-	30.30	6.96	922	0.00241	<0.100	<0.00200	0.6280	-
10-Nov-05	5.50	680.01	10.80	1518	-	-	2.32	6.88	960	0.01050	4.800	<0.00100	3.6000	-
15-Feb-06	5.31	680.20	9.52	1357	0.46	217.4	58.20	6.33	930 J	0.00666	4.290	<0.00100	2.8500	-
16-May-06	6.25	679.26	10.40	1296	0.96	91.0	11.40	6.91	910	0.01010	6.560	<0.00100	3.3800	-
22-Aug-06	8.85	676.66	12.84	1362	1.28	-64.8	56.00	6.97	900	0.01210	7.060	<0.00100	2.8500	-
13-Nov-06	5.03	680.48	11.24	1392	2.12	-74.4	234.00	6.89	910	0.00573	4.750	<0.00100	2.6900	-
16-Feb-07	5.55	679.96	8.99	1155	0.75	-71.3	12.30	6.96	770	0.00374	3.770 J	<0.00100	2.6100 J	-
30-May-07	6.72	678.79	11.86	1297	0.75	-25.2	12.50	7.04	790	0.00520	5.840	<0.00100	2.2200	-
27-Aug-07	8.38	677.13	12.65	1483	0.71	-96.3	15.30	6.73	1100 J	0.00874	9.160	<0.00100	2.3200	-
28-Nov-07	5.66	679.85	10.47	1363	1.05	-72.9	26.90	7.31	730	0.00424	5.460	<0.00100	2.2700	-
27-Feb-08	5.57	679.94	-	-	-	-	121.00	-	860	0.00976	5.990	<0.00100	2.4900	-
19-May-08	5.94	679.57	9.39	1346	0.66	-52.6	20.00	6.93	820 J	0.00664	8.740	<0.00100	2.3300	-
26-Aug-08	6.44	679.07	12.15	1495	0.85	-53.6	5.85	6.88	820	0.00342	2.610	<0.00100	1.5300	30.3
18-Nov-08	5.50	680.01	10.50	975	1.87	-67.4	225.00	6.93	880 J	0.00748	10.100	<0.00100	2.2900	62.5
11-Feb-09	5.62	679.89	7.67	877	0.98	-	68.00	7.28	810	0.00520	5.710	<0.00100	2.2700	50.6
19-May-09	5.60	679.91	8.52	847	0.91	-63.4	52.00	8.21	750 J	0.00251	<0.150	<0.00100	2.2000	49.5
22-Sep-09	8.36	677.15	15.70	1149	0.10	132.1	75.10	7.05	910	0.00660	5.200	<0.00200	1.8000	53.0
17-Dec-09	4.59	680.92	8.90	1300	0.40	194.0	401.00	7.08	710	<0.00200	0.740	<0.00200	2.2000	62.0
24-Mar-10	5.40	680.11	11.20	1010	0.12	-	226.00	6.76	800	0.00380	4.400	<0.00200	2.1000	46.0
16-Jun-10	5.27	680.24	10.10	1123	0.20	188.0	6.19	8.43	570	0.01300	6.400	<0.00200	1.9000	49.0
21-Sep-10	6.01	679.50	12.70	1314	0.19	177.7	2.97	6.91	1,000	0.00620	2.800	0.00019 J	1.3000	160.0
7-Dec-10	5.23	680.28	9.70	1183	0.23	182.7	25.30	6.86	840	0.00320	4.100	<0.00200	1.9000	82.0
30-Mar-11	5.04	680.47	8.30	498	0.28	174.0	4.93	7.89	700	0.00360	3.700	<0.00200	1.4000	36.0
22-Jun-11	6.77	678.74	9.70	895	0.43	172.2	9.18	7.01	700 J	<0.00500	5.100	<0.00200	1.5000	34.0
28-Sep-11	7.83	677.68	12.60	99	0.18	141.8	6.07	6.83	840	0.00880	7.700	<0.00200	2.7000	83.0
15-Dec-11	5.40	680.11	9.00	785	0.60	179.8	24.40	6.98	760	0.00450 J	2.400	<0.0020	1.9000	73.0
20-Mar-12	4.96	680.55	7.10	1092	0.16	22.6	12.10	7.11	470	0.00520	2.300	<0.0020	1.6000	73.0
19-Jun-12	6.76	678.75	10.30	1077	0.11	198.6	11.30	7.07	660	0.01200	8.500	<0.0004	1.8000	78.0
20-Sep-12	8.67	676.84	12.30	1235	0.15	111.0	1.96	6.99	710	0.01100	7.500	0.00005 J	2.1000	100.0
18-Dec-12	4.98	680.53	8.70	1450	0.30	-40.6	18.70	7.25	740	0.00480	1.800	<0.00040	1.6000	150.0
26-Feb-13	5.25	680.26	7.80	1211	0.15	186.6	27.80	7.21	740	0.00470	3.100	<0.00040	2.0000	98.0
23-May-13	6.56	678.95	9.90	1000	0.18	242.3	16.90	7.21	460	0.01400	5.100	0.00280	0.9100	150.0
21-Aug-13	9.01	676.50	12.10	917	0.12	-14.2	1.24	7.27	772	0.00760	5.210	0.00005 J	1.8100	94.0
19-Nov-13	6.09	679.42	9.90	697	0.07	61.8	2.93	6.77	852	0.01230	9.660	0.00020	1.5300	169.0
1-Apr-14	5.75	679.76	9.00	722	0.10	131.3	4.47	7.07	624	0.01050	11.100	0.00006 J	1.7600	104.0

**Table A-2c: Summary of Lower Disposal Area - Shallow/Alluvial Groundwater Sampling Results - Well MW-3A
Ravensdale Site, Ravensdale, Washington**

Date Sampled ^d	Field Parameters								Gen. Chem.	Dissolved Metals (mg/L)				
	Depth to Water (feet btoc)	Groundwater Elevation (feet msl)	Temperature (°C)	Conductivity (µmhos/cm)	Dissolved Oxygen (mg/L)	Oxidation-Reduction Potential (Rel mV)	Turbidity (NTU)	pH (standard units)		Total Dissolved Solids (mg/L)	Arsenic	Iron	Lead	Manganese
22-May-14	5.80	679.71	9.80	580	1.08	185.3	-	6.85	494	0.00520	4.170	0.00010	1.4300	66.5
13-Aug-14	8.54	676.97	11.48	915	2.85	-67.6	8.16	7.09	740	0.00690	5.140	<0.00010	1.5100	116.0
12-Nov-14	5.97	679.54	11.10	314	2.79	-85.1	15.30	6.87	744	0.00690	3.400	<0.00010	2.0000	89.1
12-Feb-15	5.50	680.01	9.80	980	0.52	-54.5	1.28	7.04	696	0.00420	3.570	<0.00010	2.1900	73.2
4-May-15	5.80	679.71	10.80	994	0.17	143.4	15.40	7.12	701	0.00930	7.970	<0.00010	1.8800	100.0
5-Aug-15	10.12	675.39	12.60	881	0.13	-90.4	0.89	7.07	724	0.00730	5.000	<0.00010	2.0000	70.3
3-Nov-15	5.30	680.21	12.00	865	1.23	105.5	5.06	6.97	1020	0.00170	0.180	0.00020	0.6750	195.0
9-Feb-16	5.14	680.37	9.10	954	0.55	154.6	4.82	7.03	625	0.00340	3.000	<0.00010	1.8700	92.7
2-May-16	4.74	680.77	11.30	844	0.19	96.8	2.21	7.16	621	0.01050	7.310	0.00004 J-	1.7200	105.0
23-Aug-16	9.04	676.47	13.20	946	0.03	156.2	3.48	6.97	924	0.00819	6.780	0.00009 J	1.7000	148.0
1-Nov-16	6.18	679.33	11.90	349	0.15	18.5	2.43	7.11	744	0.00263	0.730	<0.00010	0.8630	180.0
1-Feb-17	5.91	679.60	7.50	1114	0.17	-67.4	6.05	7.08	694	0.00640	4.810	<0.00010	1.9200	100.0
30-May-17	7.40	678.11	10.40	753	2.20	8.6	3.28	7.12	465	0.00952	5.240	<0.00010	1.3800	89.3
17-Aug-17	9.71	675.80	12.40	1101	0.25	-60.2	3.39	7.01	737	0.00847	5.730	<0.00010	2.1700	72.0
9-Nov-17	6.06	679.45	9.60	833	0.64	75.3	2.01	7.08	748	0.00184	<0.05	<0.0001	0.5540	191.0
27-Feb-18	5.16	680.35	7.60	791	0.21	-75.4	9.52	6.64	506	0.00297	1.410	<0.0001	1.3800	92.0
1-May-18	5.41	680.10	10.00	847	0.93	-	5.82	7.36	547	0.00381	0.961	<0.00010 J	0.8960	120.0
21-Aug-18	10.81	674.70	14.54	909	2.96	-17.2	1.67	6.92	722	0.00648	2.610	<0.0001	2.0700	101.0
7-Nov-18	5.85	679.66	11.20	931	0.66	179.0	0.87	6.97	828	0.00203	<0.05	0.000073 J	0.2780	202 J+
Preliminary Standard ^a	-	-	-	700	-	-	-	6.5-8.5	500	TBD ^b	0.3	0.05	0.05	-

Notes:

Top of casing elevation (feet msl): 685.51

- Not measured or not available

< Analyte not detected above the reporting limit shown

* Depth to water (DTW) measurements for all shallow/alluvial wells collected on the same day; date noted is sampling date

a Preliminary standard is the standard listed or the site-specific (natural) background concentration, whichever is highest

b Site background arsenic value to be determined (TBD)

J Data validation code; estimated value

°C Degrees Celsius

µmhos/cm Micromhos per centimeter

feet bmp Feet below measuring point

feet msl Feet above mean sea level

mg/L Milligrams per liter

mV Millivolts

NTU Nephelometric Turbidity Unit

**Table A-2d: Summary of Lower Disposal Area - Shallow/Alluvial Groundwater Sampling Results - Well MW-4A
Ravensdale Site, Ravensdale, Washington**

Date Sampled	Field Parameters								Gen. Chem. Total Dissolved Solids (mg/L)	Dissolved Metals (mg/L)				
	Depth to Water (feet btoc)	Groundwater Elevation (feet msl)	Temperature (°C)	Conductivity (µmhos/cm)	Dissolved Oxygen (mg/L)	Oxidation-Reduction Potential (Rel mV)	Turbidity (NTU)	pH (standard units)		Arsenic	Iron	Lead	Manganese	Potassium
15-Jul-05	4.60	697.25	12.43	629	-	-	6.07	6.45	490	<0.00200	<0.100	<0.00200	0.4260	-
10-Nov-05	3.70	698.15	11.98	441	-	-	7.40	6.22	290	<0.00100	<0.150	<0.00100	0.0991	-
19-Jan-06	3.56	698.29	8.29	319	0.42	-	1.46	6.53	290 J	<0.00100	<0.150	<0.00100	0.0908	-
15-Feb-06	3.82	698.03	8.32	326	0.62	99.7	3.50	7.39	220 J	<0.00100	<0.150	<0.00100	0.0341	-
15-Mar-06	3.79	698.06	7.58	254	0.87	201.9	0.82	6.65	210 J	<0.00100	<0.150	<0.00100	0.0650	-
7-Apr-06	3.87	697.98	9.36	295	0.55	157.4	0.24	6.34	220	<0.00100	<0.150	<0.00100	0.0724	-
16-May-06	4.92	696.93	10.80	321	0.45	142.1	0.99	6.36	220	<0.00100	<0.150	<0.00100	0.0376	-
23-Jun-06	4.41	697.44	12.62	316	0.57	-	2.05	6.25	200	<0.00100	<0.150	0.00264	0.0638	-
20-Jul-06	6.90	694.95	13.43	347	0.23	-20.9	0.32	6.11	120	<0.00100	<0.150	<0.00100	0.1040	-
22-Aug-06	8.46	693.39	13.68	406	0.90	153.5	2.20	6.13	280	<0.00100	<0.150	<0.00100	0.1510	-
26-Sep-06	6.50	695.35	14.59	417	2.47	-35.2	2.42	6.33	290	<0.00100	<0.150	<0.00100	0.0835	-
26-Oct-06	5.98	695.87	12.82	434	3.30	124.1	0.82	6.12	320	<0.00100	<0.150	<0.00100	0.2160	-
13-Nov-06	3.02	698.83	11.70	386	5.06	187.8	2.47	6.13	280	<0.00100	<0.150	<0.00100	0.0442	-
20-Dec-06	3.60	698.25	9.64	379	4.30	150.5	1.03	6.07	250	<0.00100	<0.150	<0.00100	0.0568	-
23-Jan-07	3.68	698.17	8.37	239	3.96	58.9	0.66	6.28	220	<0.00100	<0.150	<0.00100	0.1800	-
14-Feb-07	3.74	698.11	8.18	325	2.85	110.8	0.53	6.25	210	<0.00100	<0.150	<0.00100	0.0398	-
27-Mar-07	3.32	698.53	8.27	289	2.07	61.5	0.88	6.83	210 J	<0.00100	<0.150	<0.00100	0.2290	-
17-Apr-07	3.89	697.96	9.59	306	1.80	102.3	2.31	6.34	190	<0.00100	<0.150	<0.00100	0.2220	-
30-May-07	4.70	697.15	11.27	285	1.78	101.7	1.37	6.37	180	<0.00100	<0.150	<0.00100	0.0246	-
20-Jun-07	4.69	697.16	12.37	350	1.67	9.3	1.25	6.90	240 J	<0.00100	<0.150	<0.00100	0.0321	-
31-Jul-07	6.38	695.47	14.57	402	1.15	5.5	0.60	6.37	250	0.00129	<0.150	<0.00100	0.0307	-
29-Aug-07	7.44	694.41	13.78	353	1.11	128.3	1.87	6.18	280 J	<0.00100	<0.150	<0.00100	0.0490	-
27-Sep-07	8.25	693.60	13.60	375	0.96	142.6	0.70	6.70	300	<0.00100	<0.150	<0.00100	0.1170	-
26-Oct-07	4.09	697.76	12.16	343	2.27	75.9	3.93	6.10	310 J	<0.00100	<0.150	<0.00100	0.0117	-
29-Nov-07	3.93	697.92	10.13	428	3.17	197.3	1.63	6.32	270	<0.00100	<0.150	<0.00100	0.0164	-
12-Dec-07	5.82	696.03	9.51	384	3.37	185.0	0.80	6.06	260	<0.00100	<0.150	<0.00100	0.0392	-
24-Jan-08	3.86	697.99	7.74	354	3.09	109.0	-	6.35	250	<0.00100	<0.150	<0.00100	0.0376	-
28-Feb-08	4.04	697.81	-	-	-	-	1.06	-	220	<0.00100	<0.150	<0.00100	0.0275	-
19-May-08	4.35	697.50	9.79	329	1.38	209.2	1.20	6.08	200 J	<0.00100	<0.150	<0.00100	0.0191	-
26-Aug-08	7.83	694.02	12.66	431	1.38	210.5	0.28	6.19	270	<0.00100	<0.150	<0.00100	0.0493	<3.0
18-Nov-08	3.64	698.21	10.43	235	3.95	217.5	0.66	6.03	210	<0.00100	<0.150	<0.00100	0.0208	<3.0
11-Feb-09	4.09	697.76	7.24	188	2.13	-	0.12	6.54	180	<0.00100	<0.150	<0.00100	0.0180	<3.0
19-May-09	3.79	698.06	8.19	173	1.28	111.9	1.78	7.18	170 J	<0.00100	<0.150	<0.00100	0.0163	<3.0
22-Sep-09	9.70	692.15	16.50	440	0.82	383.3	12.50	6.31	370 J	<0.00200	<0.200	<0.00200	0.0700	1.2 J
17-Dec-09	3.47	698.38	9.20	311	4.37	470.0	16.00	6.25	110	<0.00200	<0.200	<0.00200	0.0200 J	0.7 J
24-Mar-10	3.87	697.98	9.40	410	0.34	204.8	30.70	6.65	240	0.00081 J	<0.200	<0.00200	0.1700	1.3 J
16-Jun-10	3.77	698.08	10.30	298	0.99	397.8	1.11	7.40	180	0.00360	0.049 J	<0.00200	0.0320	0.9 J
21-Sep-10	5.82	696.03	13.70	350	1.01	302.5	1.04	6.25	200	0.00140 J	<0.200	0.0002 J	<0.0200	1.2 J

**Table A-2d: Summary of Lower Disposal Area - Shallow/Alluvial Groundwater Sampling Results - Well MW-4A
Ravensdale Site, Ravensdale, Washington**

Date Sampled	Field Parameters								Gen. Chem. Total Dissolved Solids (mg/L)	Dissolved Metals (mg/L)				
	Depth to Water (feet btoC)	Groundwater Elevation (feet msl)	Temperature (°C)	Conductivity (µmhos/cm)	Dissolved Oxygen (mg/L)	Oxidation-Reduction Potential (Rel mV)	Turbidity (NTU)	pH (standard units)		Arsenic	Iron	Lead	Manganese	Potassium
7-Dec-10	3.83	698.02	9.60	283	0.72	405.6	0.42	6.16	190	<0.00200	<0.200	<0.00200	0.0090 J	0.8 J
30-Mar-11	3.91	697.94	8.20	133	0.51	248.2	0.29	9.87	140 J	0.00035 J	<0.200	<0.00200	0.0091 J	5.0
22-Jun-11	3.99	697.86	11.00	219	0.16	222.5	0.22	6.13	160	<0.00500	0.180 J	<0.00200	0.1900	0.7 J
28-Sep-11	8.54	693.31	14.30	35	0.26	333.9	2.45	6.30	270	<0.00500	0.110 J	<0.00200	0.1300	2.1 J
15-Dec-11	4.12	697.73	9.40	217	1.15	414.3	2.74	6.28	200	<0.00500	<0.200	<0.00200	0.0170 J	1.2 J
21-Mar-12	3.35	698.50	8.40	346	0.42	438.4	0.48	6.14	220	0.00480	<0.200	<0.00040	0.0280	1.3 J
19-Jun-12	3.78	698.07	11.30	290	0.09	314.0	0.46	6.28	170 J+	0.00130	<0.200	<0.00040	0.0710	<3.3
20-Sep-12	8.53	693.32	14.40	419	0.26	309.0	1.07	6.39	240	0.00160	0.085 J	<0.00040	0.1300	2.9 J
18-Dec-12	3.49	698.36	9.10	491	2.56	264.4	1.38	6.63	170	<0.00100	<0.200	<0.00040	0.0480	1.2 J
26-Feb-13	3.91	697.94	8.40	324	2.59	404.2	1.01	7.03	140	0.00110	<0.500	<0.00040	0.0079 J	3.4
23-May-13	3.76	698.09	10.60	338	1.15	465.9	0.57	6.31	190	<0.00100	<0.500	<0.00040	0.0060 J	<3.3
22-Aug-13	8.28	693.57	13.10	284	0.33	32.2	0.89	6.34	220	0.00040	<0.050	<0.00010	0.0320	1.3
19-Nov-13	3.33	698.52	10.30	323	1.70	109.2	0.64	6.27	200	0.00020	<0.050	<0.00010	0.0070	0.8
1-Apr-14	3.69	698.16	8.20	244	0.45	180.7	0.28	6.33	173	0.00018 J	<0.050	<0.00010	0.0050 J+	0.7
22-May-14	4.52	697.33	10.80	195	0.65	75.0	-	7.20	152	0.00030	<0.050	0.00010	0.0240	0.6
13-Aug-14	7.56	694.29	12.62	269	0.44	37.7	1.12	5.89	181	0.00080	0.200	<0.00010	0.0930	0.9
12-Nov-14	3.73	698.12	11.70	231	1.29	108.2	1.32	6.17	191	0.00030	<0.050	<0.00010	0.0450	1.0
11-Feb-15	3.50	698.35	9.20	270	0.53	-34.2	0.73	6.30	170	0.00020	0.021 J	<0.00010	0.0160	0.7
4-May-15	4.69	697.16	10.90	250	0.28	378.1	0.57	6.29	341	0.00020	0.012 J	<0.00010	0.0790	0.6
5-Aug-15	9.44	692.41	13.90	316	0.72	-38.1	1.16	6.45	262	0.00030	<0.050	<0.00010	0.0150	1.2
3-Nov-15	4.21	697.64	11.80	192	8.59	205.6	5.39	6.34	166	0.00020 J	<0.050	<0.00010	0.0008 J	0.8
9-Feb-16	3.82	698.03	9.20	292	4.61	230.7	0.49	6.45	164	0.00017 J	<0.050	<0.00010	0.0050	0.8
3-May-16	4.61	697.24	10.90	310	2.39	253.0	1.01	6.34	178	0.00030	<0.050	0.00001 J-	0.0020	0.9
24-Aug-16	8.76	693.09	13.20	287	1.24	490.4	1.01	6.35	177	0.00020 J	<0.050	<0.00010	0.0093	0.8
1-Nov-16	3.34	698.51	12.20	100	3.69	177.2	0.40	6.38	205	0.00019 J	<0.050	<0.00010	0.0062	1.0
2-Feb-17	3.94	697.91	7.80	363	3.11	190.0	0.10	6.39	223	0.00017 J	<0.050	<0.00010	0.0080	0.8
31-May-17	4.68	697.17	10.30	300	4.50	-	2.48	6.30	182	0.00020	<0.050	<0.00010	0.0145	0.8
18-Aug-17	8.61	693.24	12.70	393	0.51	120.2	0.87	6.44	228	0.00031	0.096	<0.00010	0.0516	1.3
10-Nov-17	3.58	698.27	11.00	264	3.88	56.5	0.76	6.01	217	0.000186 J	<0.05	<0.0001	0.0054	0.7

Table A-2d: Summary of Lower Disposal Area - Shallow/Alluvial Groundwater Sampling Results - Well MW-4A Ravensdale Site, Ravensdale, Washington

Date Sampled	Field Parameters								Gen. Chem.	Dissolved Metals (mg/L)				
	Depth to Water (feet btoe)	Groundwater Elevation (feet msl)	Temperature (°C)	Conductivity (µmhos/cm)	Dissolved Oxygen (mg/L)	Oxidation-Reduction Potential (Rel mV)	Turbidity (NTU)	pH (standard units)		Total Dissolved Solids (mg/L)	Arsenic	Iron	Lead	Manganese
27-Feb-18	3.76	698.09	8.30	302	3.19	221.1	0.55	6.29	238	0.000176 J	<0.05	<0.0001	0.0045	0.9
2-May-18	4.02	697.83	10.00	343	3.02	-	0.59	6.36	215	0.00015 J	0.0026 J	<0.00010 J	0.0045	1.0
22-Aug-18	9.35	692.50	12.17	330	1.99	142.0	2.31	6.27	265	0.00032	0.05 U	<0.0001	0.0310	1.2
7-Nov-18	5.25	696.60	11.70	317	5.45	124.4	0.76	6.23	250	0.000199 J	<0.05	<0.0001	0.0007 J	0.8
Preliminary Standard ^a	-	-	-	700	-	-	-	6.5-8.5	500	TBD ^b	0.3	0.05	0.05	-

Notes:

- Top of casing elevation (feet msl): 701.85
- Not measured or not available
- < Analyte not detected above the reporting limit shown
- * Depth to water (DTW) measurements for all shallow/alluvial wells collected on the same day; date noted is sampling date
- a Preliminary standard is the standard listed or the site-specific (natural) background concentration, whichever is highest
- b Site background arsenic value to be determined (TBD)
- J Data validation code; estimated value
- °C Degrees Celsius
- µmhos/cm Micromhos per centimeter
- feet bmp Feet below measuring point
- feet msl Feet above mean sea level
- mg/L Milligrams per liter
- mV Millivolts
- NTU Nephelometric Turbidity Unit

**Table A-2e: Summary of Lower Disposal Area - Shallow/Alluvial Groundwater Sampling Results - Well MW-5A
Ravensdale Site, Ravensdale, Washington**

Date Sampled	Field Parameters								Gen. Chem.	Dissolved Metals (mg/L)				
	Depth to Water (feet btoc)	Groundwater Elevation (feet msl)	Temperature (°C)	Conductivity (µmhos/cm)	Dissolved Oxygen (mg/L)	Oxidation-Reduction Potential (Rel mV)	Turbidity (NTU)	pH (standard units)		Total Dissolved Solids (mg/L)	Arsenic	Iron	Lead	Manganese
15-Jul-05	33.33	574.28	12.02	956	-	-	496.00	7.34	600	0.00201	<0.100	<0.00200	1.1300	-
10-Nov-05	29.62	577.99	11.24	1,212	-	-	27.60	7.32	800	0.00840	<0.150	<0.00100	0.0183	-
15-Feb-06	21.70	585.91	6.45	665	2.59	280.3	11.10	7.86	520 J	0.02230	0.256	<0.00100	0.0169	-
17-May-06	29.80	577.81	7.74	831	0.88	101.9	8.67	7.79	580	0.01100	<0.150	<0.00100	0.0207	-
23-Aug-06	33.25	574.36	15.19	737	1.76	33.5	19.60	7.32	660	0.00253	<0.150	<0.00100	0.5820	-
14-Nov-06	17.79	589.82	10.86	699	4.50	76.3	38.70	7.55	490	0.00315	<0.150	<0.00100	0.0134	-
16-Feb-07	27.08	580.53	8.08	630	6.07	2.3	57.60	8.26	500	0.01440	<0.150 UJ	<0.00100	0.016 J	-
30-May-07	30.75	576.86	9.60	894	2.59	13.3	13.40	7.76	540	0.00843	<0.150	<0.00100	<0.0100	-
29-Aug-07	33.60	574.01	9.56	684	7.64	67.0	-	7.10	670 J	0.00197	<0.150	<0.00100	0.4540	-
29-Nov-07	30.60	577.01	11.00	1075	3.53	151.5	23.50	8.37	560	0.00517	<0.150	<0.00100	<0.0100	-
27-Feb-08	25.68	581.93	-	-	-	-	29.90	-	400	0.01070	<0.150	<0.00100	<0.0100	-
20-May-08	29.73	577.88	7.93	768	4.27	180.7	77.80	7.39	480 J	0.00567	<0.150	<0.00100	0.0124	-
27-Aug-08	33.97	573.64	10.17	862	4.07	81.2	-	7.43	540 J	0.00117	<0.150	<0.00100	0.0644	87.5
26-Sep-08	<i>Test Trench Drain Line Installed</i>													
16-Oct-08	33.55	574.06	8.89	845	5.39	86.3	852.00	7.53	440 J	0.00103	<0.150	<0.00100	0.0578	90.7
20-Nov-08	23.48	584.13	9.34	577	5.27	234.3	9.48	7.50	470	0.00624	<0.150	<0.00200	0.0121	138.0
30-Dec-08	20.88	586.73	8.39	510	8.89	99.0	44.80	8.02	430 J	0.01420	0.202	0.00111	0.0251	138.0
15-Jan-09	18.50	589.11	4.97	347	8.90	154.8	17.20	8.47	380	0.02440	0.172	<0.00100	0.0238 J	104.0
12-Feb-09	27.90	579.71	8.47	-	10.21	-	22.00	7.60	420 J	0.00611	<0.150	<0.00100	<0.0100	99.0
12-Mar-09	29.19	578.42	7.47	521	6.15	171.7	26.80	7.39	480	0.00897	<0.150	<0.00100	<0.0100	124.0
16-Apr-09	21.70	585.91	6.99	456	7.60	151.6	72.70	8.66	470	0.02820	0.162	0.00101	0.0135	126.0
19-May-09	28.37	579.24	8.08	509	6.38	64.4	31.30	8.07	450 J	0.00919	<0.150	<0.00100	<0.0100	105.0
23-Jun-09	31.95	575.66	8.84	551	5.97	69.1	74.30	8.28	500	0.00430	<0.200	<0.00200	<0.0200	71.0
25-Aug-09	35.08	572.53	-	-	-	-	-	-	-	-	-	-	-	-
24-Sep-09	35.29	572.32	11.70	714	2.28	371.9	258.00	7.26	550 J	0.00076 J	0.180 J	0.00017 J	0.1200	88.0
15-Dec-09	26.11	581.50	8.60	928	2.89	544.0	89.00	7.14	450	0.00110 J	<0.200	<0.00200	0.0024 J	110.0
24-Mar-10	27.86	579.75	8.30	697	3.52	505.1	18.10	7.47	450	0.02300	0.160 J	0.00046 J	0.0280	110.0
16-Jun-10	21.35	586.26	10.70	783	2.07	379.0	41.40	7.73	340	0.05300	0.760	0.00210	0.0300	150.0
22-Sep-10	33.88	573.73	10.40	938	4.30	467.1	7.93	7.10	620	0.00500	<0.200	<0.00200	0.0770 J+	100.0
7-Dec-10	25.22	582.39	10.20	781	3.86	353.7	11.10	7.39	500	0.01200	0.094 J	0.00053 J	0.011 J	130.0
29-Mar-11	23.59	584.02	7.00	354	3.47	708.0	22.22	9.52	440 J	0.06300	0.650 J+	0.00140 J	0.0250	140.0
21-Jun-11	28.33	579.28	11.60	1000	2.22	285.3	10.60	9.06	1100 J	0.04300	0.420	0.00120 J	0.0230	180.0
27-Sep-11	34.70	572.91	12.70	641	1.46	307.2	12.80	7.30	680	<0.00500	0.063 J	0.00023 J	0.2800	100.0
14-Dec-11	29.46	578.15	9.50	691	1.95	757.1	9.69	7.35	690	0.00690	<0.200	0.00018 J	0.0019 J	180.0
20-Mar-12	19.50	588.11	6.20	841	3.98	320.2	8.52	8.25	350	0.02600	0.470	0.00100 J	0.0300	140.0

Table A-2e: Summary of Lower Disposal Area - Shallow/Alluvial Groundwater Sampling Results - Well MW-5A Ravensdale Site, Ravensdale, Washington

Date Sampled	Field Parameters								Gen. Chem.	Dissolved Metals (mg/L)				
	Depth to Water (feet btoc)	Groundwater Elevation (feet msl)	Temperature (°C)	Conductivity (µmhos/cm)	Dissolved Oxygen (mg/L)	Oxidation-Reduction Potential (Rel mV)	Turbidity (NTU)	pH (standard units)		Total Dissolved Solids (mg/L)	Arsenic	Iron	Lead	Manganese
19-Jun-12	27.91	579.70	10.20	800	3.22	365.9	2.76	7.66	510	0.00870	<0.200	<0.00040	0.0290	120.0
20-Sep-12	34.53	573.08	11.00	859	0.73	387.0	46.80	7.64	530	0.00260	<0.200	<0.00040	0.6300	100.0
19-Dec-12	21.26	586.35	8.90	983	1.73	279.0	778.00	7.71	530	0.01100	0.110 J	0.00062	0.0670	180.0
25-Feb-13	27.19	580.42	7.50	682	7.61	330.5	4.36	7.85	380	0.01300	<0.500	0.00015 J	0.0110 J	74.0
22-May-13	29.09	578.52	8.80	828	3.88	411.4	8.11	8.29	350	0.02500	0.085 J	0.00053	0.0220	100.0
21-Aug-13	35.15	572.46	17.10	1248	3.41	114.2	144.00	7.78	1060	0.00150	0.060	0.00005 J	0.4870	95.0
20-Nov-13	27.45	580.16	10.00	1032	4.13	196.5	31.70	7.18	699	0.01450	0.100	0.00140	0.0080	202.0
1-Apr-14	21.08	586.53	8.40	567	3.04	168.2	15.70	10.24	413	0.06270	0.210	0.00150	0.0140	150.0
21-May-14	26.11	581.50	10.30	670	0.49	198.4	-	7.45	565	0.09500	0.200	0.00160	0.0480	166.0
12-Aug-14	34.56	573.05	14.07	812	3.64	87.7	1519.00	7.51	560	0.00300	0.070	<0.00010	0.1370	107.0
13-Nov-14	29.48	578.13	12.90	1135	3.50	241.7	10.46	7.69	956	0.02080	<0.050	0.00010	0.0020	295.0
11-Feb-15	20.81	586.80	7.70	619	6.17	81.4	18.00	9.63	430	0.03920	0.380	0.00130	0.0110	126.0
4-May-15	29.80	577.81	10.50	924	2.54	361.3	8.70	9.74	623	0.04230	0.110	0.00050	0.0130	192.0
6-Aug-15	36.08	571.53	12.80	781	2.40	129.6	261.00	7.24	Dry	Dry	Dry	Dry	Dry	Dry
4-Nov-15	30.80	576.81	10.70	1234	4.98	205.6	11.80	7.13	1130	0.00660	0.048 J	0.00030	0.0020	318.0
10-Feb-16	23.56	584.05	6.40	602	1.62	197.7	11.90	10.19	451	0.13200	0.190	0.00140	0.0190	148.0
2-May-16	30.19	577.42	11.50	1008	0.80	110.6	9.76	10.14	751	0.17100	0.250	0.00270 J-	0.0480	232.0
23-Aug-16	35.79	571.82	13.10	729	2.00	436.2	51.40	7.20	1010	0.00401	<0.050	<0.00010	0.1820	137.0
2-Nov-16	29.06	578.55	10.90	570	4.98	103.1	32.10	7.55	1180	0.01120	0.185	0.00056	0.0050	372.0
1-Feb-17	26.86	580.75	8.10	992	2.21	99.7	7.19	9.73	632	0.10900	0.089	0.00097	0.0179	194.0
30-May-17	26.86	580.75	10.50	814	6.12	5.8	5.74	9.73	487	0.04250	0.084	0.00036 J+	0.0044	168.0
17-Aug-17	34.23	573.38	11.70	1054	5.43	125.1	5.68	7.65	731	0.00652	0.029 J	<0.00010	0.0604	156.0
10-Nov-17	29.96	577.65	10.00	1077	4.65	85.2	10.50	7.18	953	0.00582	0.069	0.00034	0.0042	308.0
27-Feb-18	23.02	584.59	7.70	584	1.91	120.4	12.60	9.96	530	0.08630	0.143	0.00064	0.0068	174.0
1-May-18	24.85	582.76	9.10	1082	2.16	-	11.80	10.34	682	0.11300	0.214	0.000775 J+	0.0222	196.0
21-Aug-18	35.17	572.44	14.83	1095	4.02	131.0	123.00	7.40	936	0.00365	0.05 U	<0.0001	0.8700	214.0
6-Nov-18	32.00	575.61	10.30	1192	5.93	198.1	2.35	7.49	1200	0.00487	<0.05	0.000077 J	<0.001	363 J+
Preliminary Standard ^a	-	-	-	700	-	-	-	6.5-8.5	500	TBD ^b	0.3	0.05	0.05	-

Notes:

- Top of casing elevation (feet msl): 607.61
- Not measured or not available
- < Analyte not detected above the reporting limit shown
- * Depth to water (DTW) measurements for all shallow/alluvial wells collected on the same day; date noted is sampling date
- Dry Well went dry during sampling. Unable to collect sample.
- a Preliminary standard is the standard listed or the site-specific (natural) background concentration, whichever is highest
- b Site background arsenic value to be determined (TBD)
- J Data validation code; estimated value
- J+ Data validation code; estimated value with positive bias
- °C Degrees Celsius
- µmhos/cm Micromhos per centimeter
- feet bmp Feet below measuring point
- feet msl Feet above mean sea level
- mg/L Milligrams per liter
- mV Millivolts
- NTU Nephelometric Turbidity Unit

Table A-2f: Summary of Lower Disposal Area - Shallow/Alluvial Groundwater Sampling Results - Well MW-6A Ravensdale Site, Ravensdale, Washington

Date Sampled	Field Parameters								Gen. Chem.	Dissolved Metals (mg/L)				
	Depth to Water (feet btoc)	Groundwater Elevation (feet msl)	Temperature (°C)	Conductivity (µmhos/cm)	Dissolved Oxygen (mg/L)	Oxidation-Reduction Potential (Rel mV)	Turbidity (NTU)	pH (standard units)		Total Dissolved Solids (mg/L)	Arsenic	Iron	Lead	Manganese
15-Jul-05	30.89	574.46	15.26	735	-	-	303.00	7.60	612	<0.00200	<0.100	<0.00200	0.3490	-
10-Nov-05	27.25	578.10	11.79	700	-	-	13.70	7.51	460	0.00216	<0.150	<0.00100	0.4510	-
15-Feb-06	19.42	585.93	6.17	759	2.00	162.9	9.42	8.27	550 J	0.00754	<0.150	<0.00100	0.6160	-
17-May-06	27.55	577.80	11.99	835	1.31	248.3	4.16	7.46	550	0.01100	<0.150	<0.00100	0.1060	-
23-Aug-06	30.99	574.36	15.92	862	1.60	-26.4	15.50	7.40	810	0.00134	<0.150	<0.00100	0.6820	-
14-Nov-06	15.30	590.05	10.56	712	4.59	84.1	14.50	7.32	500	0.00171	<0.150	<0.00100	0.0163	-
16-Feb-07	24.22	581.13	8.49	581	3.64	38.6	139.00	7.21	420	0.00160	<0.150 UJ	<0.00100	0.1710 J	-
30-May-07	28.50	576.85	13.93	1092	2.72	180.7	210.00	7.40	740	0.01620	<0.150	<0.00100	0.1570	-
29-Aug-07	31.34	574.01	10.15	701	4.48	84.8	662.00	7.80	620 J	0.00141	<0.150	<0.00100	0.3520	-
29-Nov-07	28.32	577.03	11.30	731	6.23	154.0	-	6.26	420	0.00178	<0.150	<0.00100	0.1760	-
27-Feb-08	23.42	581.93	-	-	-	-	-	-	410	0.00147	<0.150	<0.00100	0.0220	-
20-May-08	27.49	577.86	8.14	791	3.93	176.5	-	7.64	540 J	0.00818	0.170	<0.00100	0.0410	-
27-Aug-08	31.72	573.63	9.33	776	4.83	142.0	-	7.32	660 J	0.00186	<0.150	<0.00100	0.2660	109.0
26-Sep-08	<i>Test Trench Drain Line Installed</i>													
16-Oct-08	31.29	574.06	9.17	923	4.60	115.4	-	7.13	590 J	0.00185	<0.150	<0.00100	0.0910	106.0
20-Nov-08	21.18	584.17	9.70	578	5.22	249.4	11.70	7.40	460	0.00442	<0.150	<0.00200	0.0202	110.0
30-Dec-08	18.64	586.71	8.45	448	9.27	137.9	75.80	7.89	370 J	0.01190	0.209	0.00114	0.0267	106.0
15-Jan-09	16.23	589.12	6.84	344	9.25	181.9	2.77	7.47	320	0.00488	<0.150	<0.00100	<0.0100	72.9
12-Feb-09	25.64	579.71	7.89	-	10.82	-	71.70	7.70	420	0.01100	0.177	<0.00100	<0.0100	103.0
12-Mar-09	26.92	578.43	7.27	524	8.31	166.7	116.00	7.76	500	0.02350	0.244	<0.00100	0.0167	125.0
16-Apr-09	19.46	585.89	7.33	406	7.57	182.8	91.80	8.33	430	0.02410	0.154	0.00109	0.0244	101.0
19-May-09	26.10	579.25	9.07	554	6.39	65.6	161.00	8.32	550 J	0.01340	<0.150	<0.00100	<0.0100	115.0
23-Jun-09	29.67	575.68	9.51	522	6.05	71.4	-	8.17	540	0.00310	<0.200	<0.00200	0.0630	74.0
25-Aug-09	32.72	572.63	14.80	795	3.25	282.7	22.00	7.28	630 J	0.00075 J	<0.200	<0.00200	0.0330	100.0
24-Sep-09	32.93	572.42	10.60	745	4.02	361.3	29.80	7.27	560 J	0.00028 J	<0.200	<0.00200	0.0068 J	100.0
15-Dec-09	23.87	581.48	9.50	815	4.20	556.0	20.00	7.15	450	<0.00200	<0.200	<0.00200	0.0030 J	120.0
24-Mar-10	25.61	579.74	8.50	704	4.93	205.6	20.50	8.53	490	0.04700	0.370	0.00090 J	<0.0200 U	140.0
16-Jun-10	19.11	586.24	10.40	553	4.79	399.8	13.40	7.22	310	0.01600	0.100 J	<0.00200	0.0036 J	90.0
22-Sep-10	31.61	573.74	11.30	1019	3.89	413.8	20.30	7.10	770	0.00620	<0.200	0.00024 J	<0.0200	130.0
8-Dec-10	23.10	582.25	87.90	751	6.24	437.1	9.55	8.77	520	0.04300	0.220	0.00130 J	0.0100 J	130.0
29-Mar-11	21.32	584.03	7.10	303	4.76	809.4	13.40	9.35	350 J	0.04300	0.400 J+	0.00055 J	0.0110 J	110.0
21-Jun-11	26.04	579.31	11.20	840	3.24	300.2	8.50	8.40	790	0.01800	0.160 J	0.00058 J	0.0092 J	110.0
28-Sep-11	32.43	572.92	10.90	67	3.92	415.6	8.32	7.30	590	<0.00500	0.040 J	0.00019 J	0.0025 J	110.0
14-Dec-11	27.19	578.16	9.00	605	1.56	329.9	21.90	7.89	570	0.01100	0.280	0.00079 J	0.0085 J	150.0
20-Mar-12	17.23	588.12	6.70	639	5.03	362.5	59.90	7.79	200	0.01700	0.091 J	<0.00200	<0.0200	79.0

Table A-2f: Summary of Lower Disposal Area - Shallow/Alluvial Groundwater Sampling Results - Well MW-6A Ravensdale Site, Ravensdale, Washington

Date Sampled [*]	Field Parameters								Gen. Chem.	Dissolved Metals (mg/L)				
	Depth to Water (feet btoc)	Groundwater Elevation (feet msl)	Temperature (°C)	Conductivity (µmhos/cm)	Dissolved Oxygen (mg/L)	Oxidation-Reduction Potential (Rel mV)	Turbidity (NTU)	pH (standard units)		Total Dissolved Solids (mg/L)	Arsenic	Iron	Lead	Manganese
19-Jun-12	25.63	579.72	9.60	681	5.24	373.2	5.94	7.43	430	0.00740	<0.200	<0.00040	<0.0200	76.0
19-Sep-12	32.12	573.23	11.70	786	3.49	290.0	7.36	7.38	460	0.00570	<0.200	<0.00040	<0.0200	81.0
19-Dec-12	19.00	586.35	8.90	977	4.55	308.0	26.90	7.98	440	0.02000	0.490	0.00130	0.0120 J	150.0
25-Feb-13	24.93	580.42	7.10	766	7.59	306.9	6.18	8.20	450	0.03400	0.190 J	0.00073	0.0120 J	120.0
22-May-13	26.84	578.51	9.10	705	3.94	412.9	5.97	9.33	430	0.04300	0.150 J	0.00052	0.0054 J	140.0
21-Aug-13	32.84	572.51	11.20	879	4.54	110.2	8.28	8.28	548	0.00950	<0.050	<0.00010	0.0040	106.0
20-Nov-13	25.21	580.14	11.10	1264	4.69	201.4	30.80	7.55	640	0.02490	0.140	0.00190	0.0130	163.0
1-Apr-14	18.81	586.54	8.40	448	3.50	194.9	14.70	8.87	342	0.01480	0.060	0.00030	0.0040 J+	78.4
21-May-14	23.84	581.51	10.60	122	1.32	199.3	-	8.46	352	0.01800	<0.050	0.00020	0.0330	80.4
13-Aug-14	32.25	573.10	12.46	796	5.77	54.0	8.01	8.68	628	0.01610	<0.050	<0.00010	0.0040	165.0
13-Nov-14	27.21	578.14	13.30	837	4.02	234.3	11.40	8.63	711	0.04410	0.090	0.00040	0.0030	203.0
11-Feb-15	18.54	586.81	8.40	609	1.75	16.0	87.40	9.71	435	0.03620	0.420	0.00100	0.0120	117.0
4-May-15	27.52	577.83	9.90	974	3.27	356.5	12.30	10.14	654	0.04160	0.100	0.00050	0.0070	199.0
6-Aug-15	33.98	571.37	11.70	822	1.77	113.7	4.02	8.83	670	0.01910	<0.050	<0.00010	0.0020	210.0
4-Nov-15	28.51	576.84	11.70	1207	4.85	206.3	21.20	7.48	1090	0.00770	0.100	0.00100	0.0060	370.0
10-Feb-16	20.96	584.39	6.90	712	2.30	145.8	20.10	10.82	575	0.12100	0.190	0.00110	0.0290	173.0
2-May-16	28.91	576.44	10.60	1856	0.19	111.2	15.60	11.53	1010	0.19900	0.220	0.00250 J-	0.0250	347.0
23-Aug-16	33.58	571.77	11.40	1241	0.43	462.0	8.89	9.51	1150	0.03890	0.084	0.00034	0.0049	349.0
2-Nov-16	26.92	578.43	11.60	409	5.05	14.4	40.60	9.15	911	0.02560	0.448	0.00149	0.0133	297.0
1-Feb-17	24.61	580.74	6.20	1757	2.34	72.1	11.70	11.97	880	0.14100	0.037 J	0.00034	0.0026	283.0
30-May-17	24.56	580.79	10.80	1026	2.45	5.7	16.90	10.50	629	0.07280	0.081	0.00052 J+	0.0064	210.0
17-Aug-17	32.04	573.31	13.10	1019	3.94	87.3	42.70	9.36	726	0.02030	0.048 J	0.00015	0.0083	219.0
10-Nov-17	27.72	577.63	11.60	1090	4.17	109.6	38.20	9.12	931	0.02430	0.251	0.00277	0.0161	356.0
27-Feb-18	20.78	584.57	7.00	823	3.99	59.3	12.00	11.29	635	0.09930	0.077	0.00056	0.0045	203.0
1-May-18	22.58	582.77	8.90	1442	3.52	-	17.70	11.49	817	0.11900	0.182	0.000831 J+	0.0085	250.0
21-Aug-18	33.09	572.26	13.18	1153	1.01	139.8	9.68	10.06	989	0.05360	0.10 U	0.00035	0.0102	334.0
6-Nov-18	29.74	575.61	11.10	1719	3.85	218.4	6.49	8.13	1860	0.00304	<0.1	0.00037	0.0007 J	701 J+
Preliminary Standard ^a	-	-	-	700	-	-	-	6.5-8.5	500	TBD ^b	0.3	0.05	0.05	-

Notes:

- Top of casing elevation (feet msl): 605.35
- Not measured or not available
- < Analyte not detected above the reporting limit shown
- * Depth to water (DTW) measurements for all shallow/alluvial wells collected on the same day; date noted is sampling date
- a Preliminary standard is the standard listed or the site-specific (natural) background concentration, whichever is highest
- b Site background arsenic value to be determined (TBD)
- J Data validation code; estimated value
- J+ Data validation code; estimated value with positive bias
- °C Degrees Celsius
- U Data validation code; not detected at the Reporting Limit (RL)
- µmhos/cm Micromhos per centimeter
- feet bmp Feet below measuring point
- feet msl Feet above mean sea level
- mg/L Milligrams per liter
- mV Millivolts
- NTU Nephelometric Turbidity Unit

APPENDIX A-3

**Summary of Lower Disposal Area –
Bedrock Groundwater Sampling
Results**

Table A-3A Well MWB-1LDA
Table A-3B Well MWB-2LDA
Table A-3C Well MWB-3LDA

**Table A-3a: Summary of Lower Disposal Area - Bedrock Groundwater Sampling Results - Well MWB-1LDA
Ravensdale Site, Ravensdale, Washington**

Date Sampled	Field Parameters								Gen. Chem.	Dissolved Metals (mg/L)				
	Depth to Water* (feet btoc)	Groundwater Elevation (feet msl)	Temperature (°C)	Conductivity (µmhos/cm)	Dissolved Oxygen (mg/L)	Oxidation Reduction Potential (Rel mV)	Turbidity (NTU)	pH (standard units)		Total Dissolved Solids (mg/L)	Arsenic	Iron	Lead	Manganese
19-Dec-06	26.51	674.57	10.96	546	0.43	-115.4	1.05	7.70	310	0.15100	<0.150	<0.00100	0.0377	-
14-Feb-07	26.08	675.00	10.62	397	1.02	-90.8	3.07	7.53	240	0.16000	0.208	<0.00100	0.0463	-
31-May-07	25.96	675.12	10.83	386	0.36	-172.8	4.20	8.20	220	0.12200	0.183	<0.00100	0.0442	-
27-Aug-07	25.66	675.42	10.97	372	0.76	-128.2	1.08	7.51	240	0.08990	0.166	<0.00100	0.0466	-
28-Nov-07	26.81	674.27	10.56	371	0.42	-121.2	1.29	8.03	220	0.08830	<0.150	<0.00100	0.0547	-
27-Feb-08	25.80	675.28	10.62	371	2.01	-	1.07	-	230	0.08090	0.159	<0.00100	0.0553	<3.0
20-May-08	25.62	675.46	10.61	391	0.36	-53.0	1.11	7.28	230	0.06430	0.162	<0.00100	0.0521	-
27-Aug-08	26.14	674.94	10.58	394	0.50	-63.9	1.02	7.35	230 J	0.06400	0.170	<0.00100	0.0482	<3.0
19-Nov-08	25.16	675.92	10.33	269	0.45	-88.6	0.48	7.51	230	0.05960	0.166	<0.00100	0.0536	<3.0
11-Feb-09	25.08	676.00	10.04	268	0.48	-	0.97	7.89	230	0.05600	0.182	<0.00100	0.0519	<3.0
18-May-09	24.83	676.25	10.10	271	0.42	-50.5	1.81	8.05	230 J	0.04660	<0.150	<0.00100	0.0500	<3.0
24-Sep-09	26.32	674.76	11.80	323	0.24	202.0	3.59	7.57	260	0.02700	0.080 J	<0.00200	0.0650	1.1 J
17-Dec-09	25.06	676.02	10.10	370	0.94	179.0	4.16	7.77	<40	0.03400	0.052 J	<0.00200	0.0700	1.2 J
23-Mar-10	24.83	676.25	10.90	344	0.21	397.4	3.17	7.57	240	0.02500	0.058 J	<0.00200	0.0660	1.3 J
15-Jun-10	24.38	676.70	10.50	355	0.08	195.5	0.42	7.66	150	0.02700	0.083 J	<0.00200	0.0590	1.1 J
20-Sep-10	25.74	675.34	10.50	354	0.06	192.9	0.20	7.65	200	0.02200	<0.200	<0.00200	0.0660 J+	1.1 J
6-Dec-10	24.59	676.49	10.00	347	0.09	99.3	0.17	7.86	230	0.02200	<0.200	<0.00200	0.0510	1.0 J
28-Mar-11	24.01	677.07	10.00	173	0.16	90.6	0.88	7.58	200	0.02200	<0.200	<0.00200	0.0500	1.0 J
20-Jun-11	24.11	676.97	10.30	330	0.07	121.5	0.17	7.65	250	0.02200	0.110 J	<0.00200	0.0510	0.9 J
26-Sep-11	25.39	675.69	10.40	2906	0.06	123.6	0.43	7.65	280	0.01500	0.130 J	<0.00200	0.0560	1.1 J
14-Dec-11	24.61	676.47	9.90	245	0.10	193.8	1.76	7.57	230	0.02100	0.110 J	<0.00200	0.0540	1.2 J
21-Mar-12	23.70	677.38	10.10	392	0.07	392.0	0.22	7.47	240	0.02300	0.110 J	<0.00200	0.0480	1.1 J
18-Jun-12	23.90	677.18	10.50	383	0.02	342.8	0.30	7.67	230	0.02000	<0.200	<0.00040	0.0510	<3.3
19-Sep-12	25.38	675.70	10.30	402	0.01	151.0	0.44	7.63	220	0.01900	0.110 J	<0.00040	0.0550	1.0 J
18-Dec-12	23.59	677.49	10.10	492	0.00	-45.7	0.16	7.70	92	0.01700	0.120 J	<0.00040	0.0490	1.2 J
25-Feb-13	23.73	677.35	9.90	377	0.00	177.1	0.37	7.53	270 J	0.01900	0.140 J	<0.00040	0.0450	1.0 J
22-May-13	23.85	677.23	9.90	398	0.00	430.4	0.44	7.73	290	0.01700	0.130 J	<0.00040	0.0460	<3.3
21-Aug-13	25.34	675.74	10.40	467	0.01	-31.7	0.55	7.68	238	0.01680	0.140	0.00008 J	0.0480	1.1
19-Nov-13	24.25	676.83	10.10	361	0.00	70.3	0.32	7.30	232	0.01570	0.160	<0.00010	0.0500	1.0
31-Mar-14	22.36	678.72	10.70	286	0.01	107.4	0.21	7.79	211	0.01380	0.160	<0.00010	0.0490	1.0
21-May-14	23.29	677.79	8.54	271	1.35	54.3	-	7.14	198	0.01310	0.160	<0.00010	0.0460	1.0
12-Aug-14	24.87	676.21	14.79	335	0.41	-16.0	2.02	7.05	216	0.01190	0.140	<0.00010	0.0450	1.0
11-Nov-14	24.96	676.12	10.10	262	0.79	11.1	1.51	7.49	221	0.01360	0.160	<0.00010	0.0450	1.1
10-Feb-15	23.23	677.85	10.40	319	0.25	-114.0	0.36	7.70	240	0.01330	0.160	<0.00010	0.0450	1.0
4-May-15	23.62	677.46	10.20	370	0.05	175.1	0.16	7.70	224	0.01170	0.180	<0.00010	0.0480	1.0

Table A-3a: Summary of Lower Disposal Area - Bedrock Groundwater Sampling Results - Well MWB-1LDA Ravensdale Site, Ravensdale, Washington

Date Sampled	Field Parameters								Gen. Chem.	Dissolved Metals (mg/L)				
	Depth to Water* (feet btoc)	Groundwater Elevation (feet msl)	Temperature (°C)	Conductivity (µmhos/cm)	Dissolved Oxygen (mg/L)	Oxidation Reduction Potential (Rel mV)	Turbidity (NTU)	pH (standard units)		Total Dissolved Solids (mg/L)	Arsenic	Iron	Lead	Manganese
4-Aug-15	25.30	675.78	11.00	279	0.06	-30.5	0.72	7.72	234	0.01440	0.180	<0.00010	0.0460	1.0
4-Nov-15	25.35	675.73	10.60	263	0.00	51.2	0.46	7.46	233	0.01100	0.170	<0.00010	0.0450	1.2
8-Feb-16	23.03	678.05	10.20	319	0.03	206.5	0.20	7.77	210	0.01210	0.190	<0.00010	0.0480	1.1
2-May-16	23.49	677.59	Monitored Semi-Annually ¹						Monitored Annually ¹					
22-Aug-16	25.00	676.08	11.10	323	0.02	-55.2	1.10	7.64	Monitored Annually ¹					
1-Nov-16	24.29	676.79	Monitored Semi-Annually ¹						Monitored Annually ¹					
31-Jan-17	23.06	678.02	10.20	391	0.05	169.3	0.13	7.66	223	0.01190	0.177	<0.00010	0.0418	1.0
30-May-17	22.45	678.63	Monitored Semi-Annually ¹						Monitored Annually ¹					
16-Aug-17	24.27	676.81	10.70	385	0.15	123.4	0.40	7.64	Monitored Annually ¹					
9-Nov-17	24.57	676.51	Monitored Semi-Annually ¹						Monitored Annually ¹					
28-Feb-18	22.04	679.04	10.10	276	0.20	-96.4	0.25	7.44	221	0.01080	0.192	<0.00010	0.0412	1.0
1-May-18	22.11	678.97	Monitored Semi-Annually ¹						Monitored Annually ¹					
22-Aug-18	24.42	676.66	11.37	277	5.25	-59.6	0.18	7.61	Monitored Annually ¹					
6-Nov-18	24.57	676.51	Monitored Semi-Annually ¹						Monitored Annually ¹					
Preliminary Standard ^a	-	-	-	700	-	-	-	6.5-8.5	500	TBD ^b	0.3	0.05	0.05	-

Note:

Top of casing elevation (feet msl): 701.08

1 Reduction in monitoring frequency approved by Public Health – Seattle and King County in a letter to Golder Associates Inc. dated April 7, 2016. Field parameters collected semi-annually, analytical samples collected annually.

- Not available

< Analyte not detected above the reporting limit shown

* Depth to water (DTW) measurements for all bedrock LDA wells collected on the same day; date noted is sampling date

a Preliminary standard is the standard listed or the site-specific (natural) background concentration, whichever is highest

b Site background arsenic value to be determined (TBD)

J Data validation code; estimated value

J+ Data validation code; estimated value with positive bias

°C Degrees Celsius

µmhos/cm Micromhos per centimeter

feet bmp Feet below measuring point

feet msl Feet above mean sea level

mg/L Milligrams per liter

mV Millivolts

NTU Nephelometric Turbidity Unit

**Table A-3b: Summary of Lower Disposal Area - Bedrock Groundwater Sampling Results - Well MWB-2LDA
Ravensdale Site, Ravensdale, Washington**

Date Sampled	Field Parameters								Gen. Chem.	Dissolved Metals (mg/L)				
	Depth to Water* (feet btoc)	Groundwater Elevation (feet msl)	Temperature (°C)	Conductivity (µmhos/cm)	Dissolved Oxygen (mg/L)	Oxidation Reduction Potential (Rel mV)	Turbidity (NTU)	pH (standard units)		Total Dissolved Solids (mg/L)	Arsenic	Iron	Lead	Manganese
19-Dec-06	36.82	701.24	12.15	394	0.57	114.6	1.84	7.58	230	0.00849	<0.150	<0.00100	0.0242	-
14-Feb-07	36.30	701.76	11.69	339	1.40	-85.7	2.72	7.39	200	0.00609	0.232	<0.00100	0.0266	-
31-May-07	36.93	701.13	12.13	346	0.20	-223.7	3.04	8.28	210	0.00695	0.255	<0.00100	0.0297	-
27-Aug-07	37.99	700.07	12.18	336	0.49	-169.7	0.84	7.54	210	0.00749	0.262	<0.00100	0.0313	-
28-Nov-07	37.89	700.17	11.82	338	0.28	-146.6	1.32	7.93	250	0.00691	0.259	<0.00100	0.0320	-
27-Feb-08	37.24	700.82	11.87	340	0.23	-	0.87	7.41	210	0.00746	0.254	<0.00100	0.0309	<3.0
20-May-08	37.31	700.75	11.91	359	0.23	-86.6	0.67	7.27	200	0.00631	0.315	<0.00100	0.0267	-
27-Aug-08	38.37	699.69	11.84	362	0.35	-77.6	0.70	7.21	210 J	0.00636	0.279	<0.00100	0.0231	<3.0
19-Nov-08	37.50	700.56	11.53	254	0.44	-105.9	2.08	7.45	200	0.00586	0.279	<0.00100	0.0231	<3.0
11-Feb-09	37.10	700.96	11.25	254	0.48	-	0.63	7.91	220	0.00561	0.290	<0.00100	0.0238	<3.0
18-May-09	37.00	701.06	11.42	258	0.42	-71.9	1.11	8.00	210 J	0.00517	<0.150	<0.00100	0.0208	<3.0
25-Sep-09	38.88	699.18	13.10	297	0.14	140.7	3.09	7.54	230	0.00650	0.250	<0.00200	0.0290	1.2 J
17-Dec-09	37.19	700.87	10.80	341	0.51	129.0	4.85	7.71	74	0.00430	0.250	<0.00200	0.0290	1.1 J
23-Mar-10	36.60	701.46	12.60	323	0.27	355.0	5.28	7.54	110	0.00760	0.220	<0.00200	0.0290	1.2 J
15-Jun-10	36.25	701.81	11.40	326	0.08	171.1	-	7.62	98	0.00880	0.310	<0.00200	0.0230	1.1 J
20-Sep-10	37.85	700.21	11.60	324	0.08	144.0	0.16	7.61	160	0.00650	0.310 J+	<0.00200	0.0280 J+	1.2 J
6-Dec-10	36.60	701.46	11.00	319	0.21	78.3	0.20	7.81	210	0.00290	0.180 J	<0.00200	0.0200	0.9 J
29-Mar-11	35.98	702.08	11.20	156	0.15	215.0	0.75	7.48	200	0.00560	0.320 J+	<0.00200	0.0200	1.5 J
21-Jun-11	36.34	701.72	11.80	352	0.06	101.5	0.24	7.59	220	<0.00500	0.270	<0.00200	0.0280	1.0 J
27-Sep-11	38.14	699.92	11.50	2484	0.06	114.4	0.45	7.60	220	<0.00500	0.290	<0.00200	0.0220	1.0 J
14-Dec-11	36.91	701.15	11.00	228	0.05	127.2	4.04	7.54	190	0.00670	0.280	<0.00200	0.0210	1.2 J
21-Mar-12	35.68	702.38	11.00	359	0.05	93.9	0.30	7.43	210	0.00690	0.270	<0.00200	0.0170 J	1.1 J
18-Jun-12	36.06	702.00	11.70	350	0.02	211.9	0.23	7.62	220	0.00620	0.350 J+	<0.00040	0.0170 J	<3.3
19-Sep-12	38.07	699.99	11.60	367	0.00	102.0	0.34	7.59	200	0.00650	0.290	<0.00040	0.0220	1.0 J
18-Dec-12	34.88	703.18	10.90	463	0.00	-97.8	0.17	7.81	68	0.00600	0.280	<0.00040	0.0170 J	1.2 J
25-Feb-13	35.70	702.36	10.90	347	0.09	112.6	0.27	7.56	190	0.00660	0.270 J	<0.00040	0.0180 J	1.1 J
22-May-13	36.24	701.82	11.00	412	0.00	412.5	0.43	7.71	190	0.00600	0.280 J	<0.00040	0.0170 J	<3.3
20-Aug-13	38.13	699.93	12.20	406	0.02	-41.5	0.64	7.48	211	0.00550	0.290	<0.00010	0.0220	1.0
19-Nov-13	36.56	701.50	11.10	344	0.01	43.6	0.32	7.35	206	0.00520	0.310	<0.00010	0.0190	1.1
31-Mar-14	35.36	702.70	11.50	285	0.00	93.1	0.31	7.71	207	0.00510	0.320	<0.00010	0.0200	1.1
22-May-14	35.80	702.26	10.05	260	0.24	17.5	-	7.22	186	0.00500	0.310	<0.00010	0.0190	1.0
13-Aug-14	37.50	700.56	13.10	294	0.57	-37.5	3.28	7.19	190	0.00540	0.400	0.00210 J	0.0280	1.1
11-Nov-14	37.06	701.00	10.10	241	0.68	-39.7	2.10	7.48	206	0.00540	0.320	<0.00010	0.0180	1.1
10-Feb-15	35.70	702.36	11.40	295	0.11	-123.2	2.11	7.69	206	0.00510	0.310	<0.00010	0.0190	1.0
4-May-15	36.34	701.72	11.70	336	0.05	340.2	0.72	7.73	204	0.00480	0.310	<0.00010	0.0200	1.0

Table A-3b: Summary of Lower Disposal Area - Bedrock Groundwater Sampling Results - Well MWB-2LDA Ravensdale Site, Ravensdale, Washington

Date Sampled	Field Parameters								Gen. Chem.	Dissolved Metals (mg/L)				
	Depth to Water* (feet btp)	Groundwater Elevation (feet msl)	Temperature (°C)	Conductivity (µmhos/cm)	Dissolved Oxygen (mg/L)	Oxidation Reduction Potential (Rel mV)	Turbidity (NTU)	pH (standard units)		Total Dissolved Solids (mg/L)	Arsenic	Iron	Lead	Manganese
4-Aug-15	38.42	699.64	12.70	263	0.04	-81.8	0.77	7.72	204	0.00580	0.330	<0.00010	0.0200	1.0
4-Nov-15	37.81	700.25	11.60	244	0.04	26.9	2.13	7.45	201	0.00470	0.320	<0.00010	0.0180	1.1
8-Feb-16	35.68	702.38	11.60	307	0.00	208.4	0.74	7.68	186	0.00550	0.330	<0.00010	0.0220	1.1
2-May-16	36.03	702.03	Monitored Semi-Annually ¹						Monitored Annually ¹					
22-Aug-16	37.92	700.14	12.20	306	0.02	-137.6	1.58	7.67	Monitored Annually ¹					
1-Nov-16	37.07	700.99	Monitored Semi-Annually ¹						Monitored Annually ¹					
31-Jan-17	36.00	702.06	10.90	348	0.10	120.5	0.86	7.67	195	0.00566	0.306	<0.00010	0.0168	1.1
30-May-17	35.44	702.62	Monitored Semi-Annually ¹						Monitored Annually ¹					
16-Aug-17	37.69	700.37	12.30	356	0.14	-77.2	3.27	7.67	Monitored Annually ¹					
9-Nov-17	37.11	700.95	Monitored Semi-Annually ¹						Monitored Annually ¹					
28-Feb-18	34.95	703.11	10.90	261	0.21	-115.5	0.80	7.48	205	0.00569	0.310	<0.00010	0.0173	1.0
1-May-18	35.11	702.95	Monitored Semi-Annually ¹						Monitored Annually ¹					
22-Aug-18	37.90	700.16	12.31	262	1.64	-80.3	0.92	7.56	Monitored Annually ¹					
6-Nov-18	37.66	700.40	Monitored Semi-Annually ¹						Monitored Annually ¹					
Preliminary Standard ^a	-	-	-	700	-	-	-	6.5-8.5	500	TBD ^b	0.3	0.05	0.05	-

Note:

Top of casing elevation (feet msl): 738.06

1 Reduction in monitoring frequency approved by Public Health – Seattle and King County in a letter to Golder Associates Inc. dated April 7, 2016. Field parameters collected semi-annually, analytical samples collected annually.

- Not available

< Analyte not detected above the reporting limit shown

* Depth to water (DTW) measurements for all bedrock LDA wells collected on the same day; date noted is sampling date

a Preliminary standard is the standard listed or the site-specific (natural) background concentration, whichever is highest

b Site background arsenic value to be determined (TBD)

J Data validation code; estimated value

J+ Data validation code; estimated value with positive bias

°C Degrees Celsius

µmhos/cm Micromhos per centimeter

feet bmp Feet below measuring point

feet msl Feet above mean sea level

mg/L Milligrams per liter

mV Millivolts

NTU Nephelometric Turbidity Unit

**Table A-3c: Summary of Lower Disposal Area - Bedrock Groundwater Sampling Results - Well MWB-3LDA
Ravensdale Site, Ravensdale, Washington**

Date Sampled	Field Parameters									Gen. Chem.	Dissolved Metals (mg/L)				
	Depth to Water* (feet btoc)	Groundwater Elevation (feet msl)	Temperature (°C)	Conductivity (µmhos/cm)	Dissolved Oxygen (mg/L)	Oxidation Reduction Potential (Rel mV)	Turbidity (NTU)	pH (standard units)	Total Dissolved Solids (mg/L)		Arsenic	Iron	Lead	Manganese	Potassium
19-Dec-06	7.08	733.51	11.37	670	0.42	-171.2	1.20	9.23	500	0.02570	0.173	<0.00100	0.0476	-	
23-Jan-07	5.62	734.97	13.07	383	0.51	-275.0	1.53	8.63	270	0.01840	0.450	<0.00100	0.0787	-	
14-Feb-07	5.81	734.78	12.57	328	1.09	-158.2	115.00	7.86	310	0.01510	<0.150	<0.00100	0.0718	-	
29-Mar-07	4.78	735.81	12.44	458	0.57	-140.8	4.25	7.78	260 J	0.03790	0.261	<0.00100	0.0601	-	
17-Apr-07	4.86	735.73	12.79	389	0.27	-102.4	1.22	7.46	240	0.02300	0.451	<0.00100	0.0900	-	
31-May-07	6.39	734.20	12.98	394	0.29	-223.8	3.32	8.14	240	0.02120	0.443	<0.00100	0.0998	-	
20-Jun-07	6.86	733.73	13.41	412	6.10	-128.5	1.35	8.02	230 J	0.02380	0.274	<0.00100	0.0898	-	
31-Jul-07	7.96	732.63	13.47	417	0.77	-174.1	0.92	7.64	250	0.01890	0.609	<0.00100	0.1190	-	
27-Aug-07	8.50	732.09	12.84	395	0.46	-132.4	1.97	7.43	250	0.01760	0.315	<0.00100	0.1040	-	
27-Sep-07	9.58	731.01	12.68	294	0.51	-133.8	0.53	7.87	250	0.01930	0.451	<0.00100	0.1170	-	
26-Oct-07	9.65	730.94	12.49	288	0.84	-111.9	9.83	7.60	240 J	0.01100	0.949	<0.00100	0.1970	-	
28-Nov-07	10.23	730.36	11.95	362	0.64	-86.1	1.58	7.87	200	0.01780	0.315	<0.00100	0.0819	-	
12-Dec-07	9.66	730.93	11.83	334	0.26	-93.2	0.63	7.63	280 J	0.01740	0.458	<0.00100	0.0953	-	
24-Jan-08	8.20	732.39	11.09	335	0.44	-108.3	-	7.46	220	0.01920	0.456	<0.00100	0.0861	-	
26-Feb-08	7.61	732.98	12.26	337	0.48	-	2.40	7.45	210	0.02200	0.448	<0.00100	0.0916	<3.0	
25-Mar-08	7.22	733.37	11.94	337	1.01	-48.6	2.80	7.51	210	0.01780	0.296	<0.00100	0.0789	-	
29-Apr-08	6.75	733.84	12.53	332	0.77	-50.3	1.95	7.41	200 J	0.01820	0.449	<0.00100	0.0826	-	
19-May-08	7.17	733.42	12.37	336	0.57	-57.2	2.19	7.34	200 J	0.01870	0.373	<0.00100	0.0758	-	
18-Jun-08	7.26	733.33	12.11	323	0.48	-64.1	0.83	7.13	190 J	0.01950	0.461	<0.00100	0.0896	-	
26-Aug-08	8.78	731.81	12.31	329	1.16	-36.5	2.89	7.30	200 J	0.01770	0.298	<0.00100	0.0532	<3.0	
19-Nov-08	9.03	731.56	11.91	243	0.52	-93.1	1.69	7.40	190	0.01820	0.394	<0.00100	0.0690	<3.0	
11-Feb-09	7.07	733.52	11.74	227	0.65	-	1.03	7.76	180	0.01770	0.582	<0.00100	0.1020	<3.0	
18-May-09	6.50	734.09	12.11	225	0.67	-63.9	1.51	7.83	190 J	0.01290	<0.150	<0.00100	0.0886	<3.0	
25-Sep-09	10.47	730.12	13.50	260.1	0.36	215.3	4.14	7.61	220	0.01700	0.260	0.00094 J	0.0440	12.0	
17-Dec-09	8.39	732.20	11.50	301.0	0.44	110.0	3.10	7.71	270	0.02300	0.610	<0.00200	0.0970	1.3 J	
23-Mar-10	6.46	734.13	12.20	294.8	0.43	332.5	3.52	7.57	150 J	0.02700	0.380	<0.00200	0.0760	1.3 J	
16-Jun-10	5.34	735.25	11.10	281.7	0.05	117.0	-	7.71	160	0.02700	0.490	<0.00200	0.0760	1.3 J	
21-Sep-10	7.72	732.87	11.80	276.3	0.06	169.5	0.36	7.54	140	0.02300	0.600 J+	<0.00200	0.0910 J+	1.3 J	
7-Dec-10	6.48	734.11	11.00	263.0	0.15	77.2	0.38	7.58	180	0.02000	0.360	<0.00200	0.0680	1.2 J	
28-Mar-11	4.42	736.17	10.80	134.0	0.44	75.6	1.06	7.46	160 J	0.02100	0.610 J+	<0.00200	0.0720	1.7 J	
20-Jun-11	4.76	735.83	12.10	252.7	0.07	68.4	0.13	7.48	200 J	0.01600	0.650	<0.00200	0.08900	1.0 J	
27-Sep-11	7.86	732.73	11.90	2064.0	0.04	102.6	0.37	7.48	170	0.01800	0.620	<0.00200	0.08300	1.1 J	
14-Dec-11	7.17	733.42	11.00	188.2	0.03	140.8	1.87	7.50	770	0.02200	0.310	<0.00200	0.05600	1.3 J	
21-Mar-12	4.68	735.91	10.70	297.8	0.07	130.6	0.41	7.39	170	0.02100	0.360	<0.00200	0.04600	1.1 J	
18-Jun-12	4.75	735.84	11.60	289.0	0.16	271.3	0.55	7.54	150 J+	0.01900	0.440 J+	<0.00040	0.05300	<3.3	

Table A-3c: Summary of Lower Disposal Area - Bedrock Groundwater Sampling Results - Well MWB-3LDA Ravensdale Site, Ravensdale, Washington

Date Sampled	Field Parameters									Gen. Chem.	Dissolved Metals (mg/L)				
	Depth to Water* (feet btoe)	Groundwater Elevation (feet msl)	Temperature (°C)	Conductivity (µmhos/cm)	Dissolved Oxygen (mg/L)	Oxidation Reduction Potential (Rel mV)	Turbidity (NTU)	pH (standard units)	Total Dissolved Solids (mg/L)		Arsenic	Iron	Lead	Manganese	Potassium
19-Sep-12	7.65	732.94	12.60	299.9	0.10	121.0	0.42	7.50	160	0.01800	0.370	<0.00040	0.05500	1.1 J	
18-Dec-12	5.58	735.01	10.90	384.0	0.03	15.6	1.39	7.50	200	0.01900	0.150 J	<0.00040	0.04100	1.3 J	
25-Feb-13	4.80	735.79	10.60	284.2	0.03	140.4	0.30	7.53	150	0.02200	0.390 J	<0.00040	0.05400	1.2 J	
22-May-13	4.81	735.78	11.00	294.9	0.14	387.7	0.52	7.61	160	0.01800	0.420 J	<0.00040	0.05800	<3.3	
20-Aug-13	7.63	732.96	12.60	383.0	0.81	-8.4	0.80	7.26	164	0.01670	0.350	<0.00010	0.05200	1.1	
19-Nov-13	7.11	733.48	11.30	218.1	0.14	54.3	0.73	7.20	169	0.01660	0.290	<0.00010	0.05200	1.1	
1-Apr-14	4.08	736.51	10.70	222.6	0.15	158.5	1.12	7.50	168	0.01330	0.480	<0.00010	0.07300	1.1	
22-May-14	4.21	736.38	9.98	206.0	1.59	27.1	-	7.17	158	0.01120	0.150	<0.00010	0.06500	1.0	
13-Aug-14	6.95	733.64	13.50	237.0	1.14	9.8	4.70	6.92	154	0.01050	0.160	<0.00010	0.07900	1.0	
12-Nov-14	6.04	734.55	8.40	185.1	0.28	-10.1	3.42	7.36	162	0.01610	0.440	<0.00010	0.09300	1.1	
11-Feb-15	4.62	735.97	11.50	205.1	1.20	68.1	1.32	7.41	169	0.00900	<0.050	<0.00010	0.07900	1.1	
4-May-15	4.93	735.66	12.20	262.0	1.64	190.2	0.84	7.43	168	0.01090	0.640	<0.00010	0.12400	1.0	
4-Aug-15	7.44	733.15	13.20	211.3	1.62	81.9	2.02	7.39	173	0.00680	0.043 J	<0.00010	0.05100	1.0	
5-Nov-15	8.14	732.45	12.50	186.0	1.49	166.9	1.87	7.10	162	0.00350	0.017 J	<0.00010	0.08600	1.0	
8-Feb-16	3.20	737.39	11.70	240.5	2.13	196.9	0.88	7.23	150	0.01120	1.060	<0.00010	0.13300	1.0	
2-May-16	3.77	736.82	Monitored Semi-Annually ¹							Monitored Annually ¹					
22-Aug-16	6.81	733.78	13.10	238.0	2.40	168.5	2.39	7.41	Monitored Annually ¹						
1-Nov-16	6.59	734.00	Monitored Semi-Annually ¹							Monitored Annually ¹					
31-Jan-17	4.02	736.57	11.30	265.8	2.79	218.2	1.39	7.34	154	0.00323	0.008 J	<0.00010	0.02720	1.0	
30-May-17	2.32	738.27	Monitored Semi-Annually ¹							Monitored Annually ¹					
16-Aug-17	5.48	735.11	13.20	258.4	3.54	92.2	2.50	7.41	Monitored Annually ¹						
9-Nov-17	6.00	734.59	Monitored Semi-Annually ¹							Monitored Annually ¹					
28-Feb-18	1.13	739.46	10.80	186.9	4.11	142.0	1.83	7.18	159	0.00253	0.02 J	<0.00010	0.01230	0.8	
1-May-18	1.60	738.99	Monitored Semi-Annually ¹							Monitored Annually ¹					
22-Aug-18	5.93	734.66	13.55	194	7.63	16.9	0.77	7.11	Monitored Annually ¹						
6-Nov-18	6.78	733.81	Monitored Semi-Annually ¹							Monitored Annually ¹					
Preliminary Standard ^a	-	-	-	700	-	-	-	6.5-8.5	500	TBD ^b	0.3	0.05	0.05	-	

Note:

Top of casing elevation (feet msl): 740.59

1 Reduction in monitoring frequency approved by Public Health – Seattle and King County in a letter to Golder Associates Inc. dated April 7, 2016. Field parameters collected semi-annually, analytical samples collected annually.

- Not available

< Analyte not detected above the reporting limit shown

* Depth to water (DTW) measurements for all bedrock LDA wells collected on the same day; date noted is sampling date

a Preliminary standard is the standard listed or the site-specific (natural) background concentration, whichever is highest

b Site background arsenic value to be determined (TBD)

J Data validation code; estimated value

J+ Data validation code; estimated value with positive bias

°C Degrees Celsius

µmhos/cm Micromhos per centimeter

feet bmp Feet below measuring point

feet msl Feet above mean sea level

mg/L Milligrams per liter

mV Millivolts

NTU Nephelometric Turbidity Unit

APPENDIX A-4

Summary of Dale Strip Pit – Bedrock Groundwater Sampling Results

Table A-4A Well MWB-1SDSP
Table A-4B Well MWB-1DDSP
Table A-4C Well MWB-5DSP
Table A-4D Well MWB-6DSP
Table A-4E Portal
Table A-4F Well MWB-2DSP
Table A-4G Well MWB-4SDSP

**Table A-4a: Summary of Dale Strip Pit - Bedrock Groundwater Sampling Results - Well MWB-1SDSP
Ravensdale Site, Ravensdale, Washington**

Date Sampled	Field Parameters									Gen. Chem.	Dissolved Metals (mg/L)		
	Depth to Water (feet broc)	Groundwater Elevation (feet msl)	Temperature (°C)	Conductivity (µmhos/cm)	Dissolved Oxygen (mg/L)	Oxidation Reduction Potential (Rel mV)	Turbidity (NTU)	pH (standard units)	Total Dissolved Solids (mg/L)		Arsenic	Lead	Potassium
2-Dec-02	69.87	862.82	9.5	1690	-	-	-	7.29	910	0.04660	0.00268	-	
3-Mar-03	36.83	895.86	11.5	1260	-	-	24.10	7.15	860	0.00973	-	-	
3-May-03	34.88	897.81	12.8	1520	-	-	38.00	7.09	950	-	-	-	
3-Aug-03	52.02	880.67	19.19	1460	-	-	11.40	7.01	990	-	-	-	
1-Nov-03	53.61	879.08	11.60	915	-	-	8.97	7.19	1010	0.00858	0.00070	-	
1-Feb-04	32.75	899.94	11.52	1033	-	-	7.36	6.78	1060	-	-	-	
1-May-04	42.50	890.19	14.87	1126	-	-	7.53	7.23	1020	-	-	-	
1-Aug-04	49.26	883.43	13.72	1234	-	-	8.07	6.98	981	-	-	-	
1-Nov-04	42.81	889.88	11.88	1429	-	-	9.06	6.92	1060	0.01000	<0.00100	-	
1-Feb-05	33.62	899.07	13.06	1615	-	-	7.11	7.01	1020	-	-	-	
1-May-05	34.88	897.81	12.91	1459	-	-	6.54	6.85	1000	-	-	-	
1-Aug-05	43.80	888.89	10.40	1472	-	-	10.40	6.80	1090	-	-	-	
1-Nov-05	52.80	879.89	10.40	1458	-	-	6.02	6.64	1100	0.01030	<0.00100	-	
1-Feb-06	42.70	889.99	10.40	1343	1.10	48.3	11.10	7.08	1100 J	-	-	-	
1-May-06	37.81	894.88	11.52	1686	1.64	49.2	10.50	6.83	1100	-	-	-	
1-Aug-06	46.11	886.58	14.10	1357	2.33	43.0	10.70	7.11	1100	-	-	-	
1-Nov-06	46.47	886.22	-	-	-	-	-	-	-	-	-	-	
28-Dec-06	33.20	899.49	-	-	-	-	-	-	-	-	-	-	
7-Feb-07	34.50	898.19	-	-	-	-	-	-	-	-	-	-	
7-May-07	36.48	896.21	15.19	1484	0.52	-83.4	6.78	7.60	1100	-	-	-	
7-Aug-07	47.57	885.12	11.21	1488	8.80	107.4	9.53	6.51	1200	-	-	-	
27-Nov-07	51.25	881.44	13.60	1483	1.82	-129.5	434.00	7.11	1000 J	0.00572	<0.00100	-	
8-Feb-08	35.12	897.57	14.71	1489	3.11	-	10.20	6.97	1100	-	-	-	
8-May-08	37.60	895.09	14.50	1594	3.99	112.5	4.71	6.90	1200 J	-	-	-	
8-Aug-08	46.98	885.71	13.27	1617	2.49	105.3	5.32	6.96	1200 J	0.00782	<0.00100	5.6	
1-Nov-08	43.35	889.34	11.17	1096	7.29	127.1	47.30	7.70	1100	0.00980	<0.00100	5.6	
11-Feb-09	37.00	895.69	10.28	1112	4.15	-	7.68	7.25	1100	0.00752	<0.00100	5.6	
9-May-09	36.53	896.16	13.87	1209	2.93	89.0	5.45	7.41	990 J	0.00757	<0.00100	5.6	
24-Sep-09	53.61	879.08	12.10	1328	1.98	331.0	3.26	6.92	1200	0.00790	<0.00200	5.7	
14-Dec-09	33.72	898.97	10.20	1519	0.55	393.0	2.82	6.99	1100	0.00340	<0.00200	5.7	
22-Mar-10	35.11	897.58	10.90	1463	-	508.0	3.95	6.94	1200	0.01000	<0.00200	5.6	
15-Jun-10	33.26	899.43	11.00	1485	0.20	210.3	1.50	7.02	1100	0.01100	<0.00200	5.9	
20-Sep-10	45.81	886.88	11.30	1484	0.06	159.7	0.91	6.98	1100	0.00910	0.00048 J	6.0	
6-Dec-10	36.20	896.49	10.70	1494	0.08	35.4	0.24	7.21	1200	0.00680	0.00034 J	5.2	

**Table A-4a: Summary of Dale Strip Pit - Bedrock Groundwater Sampling Results - Well MWB-1SDSP
Ravensdale Site, Ravensdale, Washington**

Date Sampled	Field Parameters									Gen. Chem.	Dissolved Metals (mg/L)		
	Depth to Water (feet broc)	Groundwater Elevation (feet msl)	Temperature (°C)	Conductivity (µmhos/cm)	Dissolved Oxygen (mg/L)	Oxidation Reduction Potential (Rel mV)	Turbidity (NTU)	pH (standard units)	Total Dissolved Solids (mg/L)	Arsenic	Lead	Potassium	
28-Mar-11	35.07	897.62	10.70	749	0.08	136.8	0.16	6.88	1100	0.00680	<0.00200	5.5	
20-Jun-11	38.53	894.16	11.40	1439	0.08	-19.2	0.21	6.99	1400	0.00460 J	<0.00200	5.5	
26-Sep-11	50.43	882.26	11.20	1249	0.07	38.5	0.41	7.01	1200	0.00450 J	<0.00200	5.7	
13-Dec-11	51.30	881.39	10.40	1308	0.06	50.3	2.03	7.07	530	0.00760	<0.00200	6.1	
22-Mar-12	43.75	888.94	10.60	1695	0.08	125.1	0.28	6.99	1200	0.01200	<0.00200	5.7	
18-Jun-12	44.86	887.83	<i>Monitored Semiannually¹</i>										
18-Sep-12	55.74	876.95	12.90	1506	0.05	99.5	0.36	7.08	1300	0.01000	<0.00040	5.8	
18-Dec-12	41.94	890.75	<i>Monitored Semiannually¹</i>										
21-Feb-13	37.86	894.83	10.40	1730	0.02	131.5	0.41	7.27	1200	0.01300	<0.00040	6.3	
22-May-13	39.34	893.35	<i>Monitored Semiannually¹</i>										
20-Aug-13	49.40	883.29	11.90	1707	0.05	-37.6	0.69	7.00	1240	0.01020	<0.00010	6.0	
19-Nov-13	44.94	887.75	<i>Monitored Semiannually¹</i>										
31-Mar-14	33.31	899.38	11.20	1256	0.01	103.5	0.27	7.00	1200	0.01310	<0.00010	6.6	
21-May-14	33.37	899.32	<i>Monitored Semiannually¹</i>										
15-Aug-14	45.31	887.38	13.43	1467	0.71	-1.1	2.32	6.79	1150	0.01340	<0.00010	6.1	
14-Nov-14	44.83	887.86	<i>Monitored Semiannually¹</i>										
10-Feb-15	35.97	896.72	11.00	1423	0.04	-109.4	2.16	7.00	1200	0.01300	<0.00010	6.3	
4-May-15	38.67	894.02	<i>Monitored Semiannually¹</i>										
4-Aug-15	49.21	883.48	12.50	1253	0.04	-100.7	0.26	7.07	1230	0.01390	<0.00010	6.1	
5-Nov-15	56.85	875.84	11.20	1159	0.02	57.4	0.91	6.75	1190	0.01490	<0.00010	7.0	
8-Feb-16	33.02	899.67	11.60	1429	0.00	167.6	0.10	7.05	1190	0.01940	<0.00010	6.7	
2-May-16	37.48	895.21	<i>Monitored Semiannually²</i>						<i>Monitored Annually²</i>				
22-Aug-16	49.78	882.91	12.10	1232	0.06	-143.8	0.77	7.00	<i>Monitored Annually²</i>				
1-Nov-16	47.49	885.20	<i>Monitored Semiannually²</i>						<i>Monitored Annually²</i>				
31-Jan-17	35.57	897.12	11.10	1620	0.05	-241.6	0.24	6.99	1260	0.02180	<0.00010	6.7	
30-May-17	34.70	897.99	<i>Monitored Semiannually²</i>						<i>Monitored Annually²</i>				

Table A-4a: Summary of Dale Strip Pit - Bedrock Groundwater Sampling Results - Well MWB-1SDSP Ravensdale Site, Ravensdale, Washington

Date Sampled	Field Parameters								Gen. Chem.	Dissolved Metals (mg/L)		
	Depth to Water (feet btrc)	Groundwater Elevation (feet msl)	Temperature (°C)	Conductivity (µmhos/cm)	Dissolved Oxygen (mg/L)	Oxidation Reduction Potential (Rel mV)	Turbidity (NTU)	pH (standard units)		Total Dissolved Solids (mg/L)	Arsenic	Lead
16-Aug-17	44.32	888.37	11.90	1621	0.12	-144.5	0.47	6.97	Monitored Annually ²			
9-Nov-17	44.71	887.98	Monitored Semiannually ²						Monitored Annually ²			
28-Feb-18	32.04	900.65	10.70	1278	0.16	-58.5	0.11	6.82	1244	0.02240	<0.00010	6.5
1-May-18	33.99	898.70	Monitored Semiannually ²						Monitored Annually ²			
22-Aug-18	47.95	884.74	11.97	1246	1.17	4.10	0.17	6.88	Monitored Annually ²			
6-Nov-18	52.94	879.75	Monitored Semiannually ²						Monitored Annually ²			
Preliminary Standard ^a	-	-	-	700	-	-	-	6.5-8.5	500	TBD ^b	0.05	-

Notes:

- Top of casing elevation (feet msl): 932.69
- Not measured or not available
- < Analyte not detected above the reporting limit shown
- 1 Reduction in monitoring frequency approved by Public Health – Seattle and King County in a letter to Golder Associates Inc. dated May 16, 2012
- 2 Reduction in monitoring frequency approved by Public Health – Seattle and King County in a letter to Golder Associates Inc. dated April 7, 2016. Field parameters collected semi-annually, analytical samples collected annually.
- a Preliminary standard is the standard listed or the site-specific (natural) background concentration, whichever is highest
- b Site background arsenic value to be determined (TBD)
- J Data validation code; estimated value
- °C Degrees Celsius
- µmhos/cm Micromhos per centimeter
- feet bmp Feet below measuring point
- feet msl Feet above mean sea level
- mg/L Milligrams per liter
- mV Millivolts
- NTU Nephelometric Turbidity Unit

**Table A-4b: Summary of Dale Strip Pit - Bedrock Groundwater Sampling Results - Well MWB-1DDSP
Ravensdale Site, Ravensdale, Washington**

Date Sampled	Field Parameters								Gen. Chem.	Dissolved Metals (mg/L)		
	Depth to Water (feet btoc)	Groundwater Elevation (feet msl)	Temperature (°C)	Conductivity (µmhos/cm)	Dissolved Oxygen (mg/L)	Oxidation Reduction Potential (Rel mV)	Turbidity (NTU)	pH (standard units)		Total Dissolved Solids (mg/L)	Arsenic	Lead
2-Dec-02	87.28	844.49	11.1	557	-	-	-	7.72	540	0.03270	<0.00050	-
3-Mar-03	48.63	883.14	12.0	623	-	-	24.00	7.48	370	0.00708	-	-
3-May-03	47.12	884.65	12.1	548	-	-	264.00	7.54	440	-	-	-
3-Aug-03	64.60	867.17	23.23	675	-	-	195.00	7.36	450	-	-	-
1-Nov-03	66.14	865.63	11.0	400	-	-	15.50	8.10	437	0.00603	<0.00050	-
1-Feb-04	46.55	885.22	10.68	455	-	-	8.70	7.15	440	-	-	-
1-May-04	55.82	875.95	13.61	508	-	-	12.40	7.58	429	-	-	-
1-Aug-04	61.89	869.88	13.15	585	-	-	15.70	7.47	399	-	-	-
1-Nov-04	56.83	874.94	10.94	655	-	-	9.40	7.22	477	0.00308	<0.00100	-
1-Feb-05	47.31	884.46	12.80	778	-	-	8.39	7.35	451	-	-	-
1-May-05	48.60	883.17	12.86	743	-	-	4.22	7.25	432	-	-	-
1-Aug-05	56.80	874.97	14.17	746	-	-	3.10	6.99	518	-	-	-
1-Nov-05	66.85	864.92	10.20	702	-	-	5.36	7.11	470	0.00360	<0.00100	-
1-Feb-06	47.88	883.89	10.11	648	0.71	109.4	2.72	7.53	450 J	-	-	-
1-May-06	52.23	879.54	12.22	686	1.82	43.7	3.68	7.43	450	-	-	-
1-Aug-06	59.41	872.36	12.28	665	1.06	-74.0	14.20	7.36	480	-	-	-
1-Nov-06	61.84	869.93	-	-	-	-	-	-	-	-	-	-
28-Dec-06	48.26	883.51	-	-	-	-	-	-	-	-	-	-
7-Feb-07	49.64	882.13	-	-	-	-	-	-	-	-	-	-
7-May-07	53.24	878.53	12.44	722	0.74	-150.8	6.06	7.94	470	-	-	-
7-Aug-07	60.45	871.32	13.76	712	0.79	-50.0	4.53	7.28	500	-	-	-
27-Nov-07	63.40	868.37	14.41	711	0.45	-194.4	7.07	7.34	470 J	0.00289	<0.00100	-
8-Feb-08	49.23	882.54	14.07	737	0.62	-	6.28	7.46	500	-	-	-
8-May-08	51.31	880.46	13.52	793	0.55	27.9	4.42	7.40	520 J	-	-	-
8-Aug-08	59.69	872.08	13.73	812	0.67	-24.7	9.33	7.37	560 J	0.00226	<0.00100	<3.0
1-Nov-08	57.38	874.39	14.75	619	0.89	-42.5	4.40	7.45	480	0.00222	<0.00100	<3.0
10-Feb-09	50.92	880.85	6.50	618	10.51	-	655.00	7.69 J	530	0.00219	<0.00100	3.0
9-May-09	51.25	880.52	13.95	637	2.21	39.3	5.87	7.74	540 J	0.00242	<0.00100	<3.0
25-Sep-09	65.46	866.31	13.20	678	2.25	331.8	2.29	7.15	570	0.00180 J	<0.00200	3.3
17-Dec-09	49.40	882.37	10.60	794	0.99	224.0	3.97	7.58	440	0.00070 J	<0.00200	3.2 J
22-Mar-10	49.18	882.59	10.40	762	-	245.0	0.74	7.39	580	0.00450	<0.00200	3.2 J
15-Jun-10	46.88	884.89	12.10	762	0.05	142.1	0.47	7.50	420	0.00550	<0.00200	3.3
20-Sep-10	58.97	872.80	11.40	765	0.07	89.6	0.47	7.47	520	0.00470	0.00027 J	3.4
6-Dec-10	50.66	881.11	10.20	763	0.19	58.9	0.32	7.72	550	0.00130 J	<0.00200	3.2 J

Table A-4b: Summary of Dale Strip Pit - Bedrock Groundwater Sampling Results - Well MWB-1DDSP Ravensdale Site, Ravensdale, Washington

Date Sampled	Field Parameters								Gen. Chem.	Dissolved Metals (mg/L)			
	Depth to Water (feet btoc)	Groundwater Elevation (feet msl)	Temperature (°C)	Conductivity (µmhos/cm)	Dissolved Oxygen (mg/L)	Oxidation Reduction Potential (Rel mV)	Turbidity (NTU)	pH (standard units)		Total Dissolved Solids (mg/L)	Arsenic	Lead	Potassium
28-Mar-11	48.89	882.88	10.50	376	0.55	165.0	0.73	7.53	470	0.00370	<0.00200	3.0 J	
20-Jun-11	52.13	879.64	13.40	718	0.45	-65.1	0.75	7.53	600 J	<0.00500	<0.00200	3.5	
26-Sep-11	63.02	868.75	11.80	633	1.73	-6.0	1.72	7.61	560	<0.00500	<0.00200	3.5	
13-Dec-11	63.88	867.89	8.60	678	0.69	-24.7	1.95	7.56	530	0.00570	<0.00200	4.1	
22-Mar-12	56.96	874.81	5.60	877	1.89	-26.6	0.84	7.69	540	0.00340	<0.00040	3.0 J	
18-Jun-12	58.01	873.76	<i>Monitored Semiannually¹</i>										
18-Sep-12	67.78	863.99	26.30	838	3.62	12.4	1.27	7.70	540	0.00310	<0.00040	3.1 J	
18-Dec-12	56.10	875.67	<i>Monitored Semiannually¹</i>										
21-Feb-13	51.62	880.15	4.30	895	7.54	31.3	0.83	8.04	510	0.00360	<0.00040	3.6	
22-May-13	53.14	878.63	<i>Monitored Semiannually¹</i>										
20-Aug-13	62.35	869.42	12.30	526	0.08	-60.4	2.91	7.47	585	0.00320	<0.00010	3.2	
19-Nov-13	58.70	873.07	<i>Monitored Semiannually¹</i>										
31-Mar-14	46.60	885.17	11.10	622	0.04	48.4	0.45	7.52	561	0.00180	<0.00010	3.3	
21-May-14	46.96	884.81	<i>Monitored Semiannually¹</i>										
15-Aug-14	58.62	873.15	12.48	732	0.90	-62.4	2.04	7.16	564	0.00200	0.00020	3.1	
14-Nov-14	59.59	872.18	<i>Monitored Semiannually¹</i>										
10-Feb-15	49.61	882.16	10.90	717	0.03	-114.4	1.82	7.48	551	0.00290	<0.00010	3.3	
4-May-15	52.25	879.52	<i>Monitored Semiannually¹</i>										
4-Aug-15	61.71	870.06	12.00	618	0.04	-115.0	0.35	7.56	552	0.00300	<0.00010	3.4	
5-Nov-15	68.72	863.05	11.10	625	0.05	27.5	1.26	7.21	603	0.00160	<0.00010	3.6	
8-Feb-16	46.93	884.84	11.40	794	0.00	155.1	0.17	7.57	599	0.00210	<0.00010	3.8	
2-May-16	50.77	881.00	<i>Monitored Semiannually²</i>						<i>Monitored Annually²</i>				
22-Aug-16	62.11	869.66	11.60	770	0.04	-251.0	0.86	7.50	<i>Monitored Annually²</i>				
1-Nov-16	61.71	870.06	<i>Monitored Semiannually²</i>						<i>Monitored Annually²</i>				
31-Jan-17	49.02	882.75	10.60	916	0.13	-310.4	0.35	7.47	676	0.00187	<0.00010	3.4	
30-May-17	48.11	883.66	<i>Monitored Semiannually²</i>						<i>Monitored Annually²</i>				

Table A-4b: Summary of Dale Strip Pit - Bedrock Groundwater Sampling Results - Well MWB-1DDSP Ravensdale Site, Ravensdale, Washington

Date Sampled	Field Parameters								Gen. Chem.	Dissolved Metals (mg/L)		
	Depth to Water (feet btoc)	Groundwater Elevation (feet msl)	Temperature (°C)	Conductivity (µmhos/cm)	Dissolved Oxygen (mg/L)	Oxidation Reduction Potential (Rel mV)	Turbidity (NTU)	pH (standard units)	Total Dissolved Solids (mg/L)	Arsenic	Lead	Potassium
16-Aug-17	57.17	874.60	11.80	898	0.12	-210.9	0.22	7.42	Monitored Annually ²			
9-Nov-17	58.71	873.06	Monitored Semiannually ²					Monitored Annually ²				
28-Feb-18	45.21	886.56	10.20	758	0.19	-166.6	0.20	7.26	694	0.00287	<0.00010	3.3
1-May-18	47.40	884.37	Monitored Semiannually ²					Monitored Annually ²				
22-Aug-18	60.25	871.52	11.58	705	2.22	-153.0	0.14	7.37	Monitored Annually ²			
6-Nov-18	65.30	866.47	Monitored Semiannually ²					Monitored Annually ²				
Preliminary Standard ^a	-	-	-	700	-	-	-	6.5-8.5	500	TBD ^b	0.05	-

Notes:

Top of casing elevation (feet msl): 931.77

- Not measured or not available

< Analyte not detected above the reporting limit shown

1 Reduction in monitoring frequency approved by Public Health – Seattle and King County in a letter to Golder Associates Inc. dated May 16, 2012

2 Reduction in monitoring frequency approved by Public Health – Seattle and King County in a letter to Golder Associates Inc. dated April 7, 2016. Field parameters collected semi-annually, analytical samples collected annually.

a Preliminary standard is the standard listed or the site-specific (natural) background concentration, whichever is highest

b Site background arsenic value to be determined (TBD)

J Data validation code; estimated value

°C Degrees Celsius

µmhos/cm Micromhos per centimeter

feet bmp Feet below measuring point

feet msl Feet above mean sea level

mg/L Milligrams per liter

mV Millivolts

NTU Nephelometric Turbidity Unit

**Table A-4c: Summary of Dale Strip Pit - Bedrock Groundwater Sampling Results - Well MWB-5DSP
Ravensdale Site, Ravensdale, Washington**

Date Sampled	Field Parameters								Gen. Chem.	Dissolved Metals (mg/L)		
	Depth to Water (feet broc)	Groundwater Elevation (feet msl)	Temperature (°C)	Conductivity (µmhos/cm)	Dissolved Oxygen (mg/L)	Oxidation Reduction Potential (Rel mV)	Turbidity (NTU)	pH (standard units)		Total Dissolved Solids (mg/L)	Arsenic	Lead
18-Dec-06	20.56	910.89	11.30	1054	0.59	-10.5	6.76	7.01	630	0.00446	<0.00100	-
7-Jan-07	18.48	912.97	12.53	700	0.61	-70.6	33.50	7.11	540	0.00519	<0.00100	-
7-Feb-07	21.53	909.92	11.59	557	0.57	-59.1	33.50	6.88	530	0.00519	<0.00100	-
7-Mar-07	15.34	916.11	11.71	817	0.45	-2.4	91.20	6.52	550 J	0.00491	<0.00100	-
7-Apr-07	17.97	913.48	11.96	909	0.25	0.2	121.00	6.91	560	0.00475	<0.00100	-
1-May-07	26.92	904.53	12.55	880	4.20	-14.3	63.70	7.13	540	0.00490	<0.00100	-
7-Jun-07	29.94	901.51	13.12	1016	3.20	-5.6	3.58	7.52	600 J	0.00437	<0.00100	-
7-Jul-07	35.27	896.18	13.00	910	1.74	-27.4	9.97	7.24	550	0.00491	<0.00100	-
7-Aug-07	39.55	891.90	12.40	1065	0.92	-14.6	4.62	6.99	590	0.00446	<0.00100	-
7-Sep-07	44.69	886.76	12.36	696	0.68	-33.3	3.22	7.29	590	0.00492	<0.00100	-
26-Oct-07	38.90	892.55	11.46	667	0.56	-18.3	22.60	6.98	620 J	0.00443	<0.00100	-
27-Nov-07	38.79	892.66	11.71	914	0.56	-46.7	3.32	6.91	560 J	0.00490	<0.00100	-
12-Dec-07	35.33	896.12	12.61	909	0.53	-27.3	4.28	6.87	820	0.00409	<0.00100	-
24-Jan-08	28.97	902.48	10.72	872	0.78	-49.1	-	7.14	550	0.00472	<0.00100	-
8-Feb-08	26.00	905.45	11.25	888	0.44	-	4.18	6.85	550	0.00450	<0.00100	-
8-Mar-08	26.03	905.42	10.94	915	0.59	-95.6	3.19	6.89	550	0.00521	<0.00100	-
8-Apr-08	25.03	906.42	11.27	931	0.61	-20.1	3.44	6.89	550 J	0.00488	<0.00100	-
8-May-08	27.33	904.12	11.68	949	0.68	-6.7	5.37	6.62	580 J	0.00534	<0.00100	-
8-Jun-08	28.38	903.07	11.40	948	0.75	-50.4	1.59	6.68	580 J	0.00445	<0.00100	-
8-Aug-08	39.80	891.65	11.80	970	0.68	-78.6	1.72	6.84	610 J	0.00464	<0.00100	<3.0
1-Nov-08	33.96	897.49	11.20	682	0.63	-115.4	0.95	6.82	540	0.00480	<0.00100	<3.0
10-Feb-09	25.56	905.89	10.54	671	0.71	-71.7	0.98	7.05	610	0.00473	<0.00100	<3.0
9-May-09	25.79	905.66	11.23	682	0.55	-5.8	0.86	7.68	560 J	0.00340	<0.00100	<3.0
22-Sep-09	46.68	884.77	18.70	737	0.64	214.5	0.99	6.91	580 J	0.00390	<0.00200	2.7 J
14-Dec-09	30.45	901.00	9.80	901	0.18	200.0	0.70	6.96	450	0.00170 J	<0.00200	2.5 J
23-Mar-10	19.92	911.53	11.30	773	0.25	148.0	4.40	6.86	510	0.00560	<0.00200	2.6 J
15-Jun-10	16.74	914.71	11.00	838	0.10	202.3	2.89	7.01	860 J	0.00820	<0.00200	2.8 J
20-Sep-10	33.31	898.14	11.20	852	0.09	174.7	0.60	6.97	540	0.00620	<0.00200	2.7 J
6-Dec-10	19.81	911.64	10.80	838	0.10	30.5	0.47	7.17	530	0.00380	<0.00200	2.3 J
28-Mar-11	17.16	914.29	10.80	403	0.15	48.4	1.13	6.89	500 J	0.00230	<0.00200	2.3 J
20-Jun-11	18.95	912.50	11.10	775	0.05	-29.1	0.37	7.01	610 J	<0.00500	<0.00200	2.4 J
26-Sep-11	33.71	897.74	11.20	690	0.03	-8.7	0.54	7.00	560	0.00410 J	<0.00200	2.8 J
13-Dec-11	24.48	906.97	10.50	730	0.05	93.6	1.92	7.07	520	0.00610	<0.00200	2.8 J

**Table A-4c: Summary of Dale Strip Pit - Bedrock Groundwater Sampling Results - Well MWB-5DSP
Ravensdale Site, Ravensdale, Washington**

Date Sampled	Field Parameters								Gen. Chem.	Dissolved Metals (mg/L)			
	Depth to Water (feet broc)	Groundwater Elevation (feet msl)	Temperature (°C)	Conductivity (µmhos/cm)	Dissolved Oxygen (mg/L)	Oxidation Reduction Potential (Rel mV)	Turbidity (NTU)	pH (standard units)		Total Dissolved Solids (mg/L)	Arsenic	Lead	Potassium
21-Mar-12	15.54	915.91	10.70	883	0.06	106.9	0.34	6.90	500	0.00650	<0.00200	2.4 J	
19-Jun-12	17.01	914.44	<i>Monitored Semiannually</i> ¹										
19-Sep-12	29.82	901.63	11.90	877	0.00	122.0	0.47	7.08	490	0.00690	<0.00040	2.6 J	
18-Dec-12	17.39	914.06	<i>Monitored Semiannually</i> ¹										
21-Feb-13	18.84	912.61	10.60	875	0.05	103.3	0.40	7.32	510	0.00590	<0.00040	2.6 J	
22-May-13	20.25	911.20	<i>Monitored Semiannually</i> ¹										
20-Aug-13	30.15	901.30	12.10	530	0.06	-50.3	0.75	6.98	510	0.00560	<0.00010	2.5	
19-Nov-13	22.73	908.72	<i>Monitored Semiannually</i> ¹										
31-Mar-14	15.50	915.95	11.30	574	0.06	95.7	0.53	7.15	447	0.00560	<0.00010	2.7	
21-May-14	14.83	916.62	<i>Monitored Semiannually</i> ¹										
15-Aug-14	25.16	906.29	14.49	741	0.48	-24.0	2.92	6.87	477	0.00590	<0.00010	2.6	
14-Nov-14	22.25	909.20	<i>Monitored Semiannually</i> ¹										
10-Feb-15	15.98	915.47	11.40	693	0.04	-117.5	0.80	7.13	503	0.00590	<0.00010	2.6	
4-May-15	20.05	911.40	<i>Monitored Semiannually</i> ¹										
4-Aug-15	31.90	899.55	11.90	620	0.16	-71.1	0.47	7.13	517	0.00640	<0.00010	2.7	
5-Nov-15	32.00	899.45	11.40	605	0.00	37.5	1.16	6.84	511	0.00530	<0.00010	3.1	
8-Feb-16	17.13	914.32	11.80	720	0.00	160.4	0.08	7.34	480	0.00600	<0.00010	3.0	
2-May-16	23.31	908.14	<i>Monitored Semiannually</i> ²								<i>Monitored Annually</i> ²		
22-Aug-16	34.07	897.38	12.50	571	0.00	-	0.66	7.11	<i>Monitored Annually</i> ²				
1-Nov-16	26.04	905.41	<i>Monitored Semiannually</i> ²								<i>Monitored Annually</i> ²		
31-Jan-17	19.36	912.09	12.20	808	0.07	-219.2	0.30	7.21	509	0.00676	<0.00010	2.8	
30-May-17	17.31	914.14	<i>Monitored Semiannually</i> ²								<i>Monitored Annually</i> ²		

Table A-4c: Summary of Dale Strip Pit - Bedrock Groundwater Sampling Results - Well MWB-5DSP Ravensdale Site, Ravensdale, Washington

Date Sampled	Field Parameters								Gen. Chem.	Dissolved Metals (mg/L)		
	Depth to Water (feet broc)	Groundwater Elevation (feet msl)	Temperature (°C)	Conductivity (µmhos/cm)	Dissolved Oxygen (mg/L)	Oxidation Reduction Potential (Rel mV)	Turbidity (NTU)	pH (standard units)		Total Dissolved Solids (mg/L)	Arsenic	Lead
16-Aug-17	28.13	903.32	12.40	826	0.12	-71.9	0.66	7.10	Monitored Annually ²			
9-Nov-17	27.17	904.28	Monitored Semiannually ²						Monitored Annually ²			
28-Feb-18	16.55	914.90	10.90	657	0.15	-97.6	0.35	7.02	528	0.00539	<0.00010	2.6
1-May-18	17.69	913.76	Monitored Semiannually ²						Monitored Annually ²			
22-Aug-18	32.63	898.82	12.46	655	0.81	-46.4	0.26	7.01	Monitored Annually ²			
6-Nov-18	32.44	899.01	Monitored Semiannually ²						Monitored Annually ²			
Preliminary Standard ^a	-	-	-	700	-	-	-	6.5-8.5	500	TBD ^b	0.05	-

Notes:

Top of casing elevation (feet msl): 931.45

- Not measured or not available

< Analyte not detected above the reporting limit shown

1 Reduction in monitoring frequency approved by Public Health – Seattle and King County in a letter to Golder Associates Inc. dated May 16, 2012

2 Reduction in monitoring frequency approved by Public Health – Seattle and King County in a letter to Golder Associates Inc. dated April 7, 2016. Field parameters collected semi-annually, analytical samples collected annually.

a Preliminary standard is the standard listed or the site-specific (natural) background concentration, whichever is highest

b Site background arsenic value to be determined (TBD)

J Data validation code; estimated value

°C Degrees Celsius

µmhos/cm Micromhos per centimeter

feet bmp Feet below measuring point

feet msl Feet above mean sea level

mg/L Milligrams per liter

mV Millivolts

NTU Nephelometric Turbidity Unit

**Table A-4d: Summary of Dale Strip Pit - Bedrock Groundwater Sampling Results - Well MWB-6DSP
Ravensdale Site, Ravensdale, Washington**

Date Sampled	Field Parameters								Gen. Chem.	Dissolved Metals (mg/L)		
	Depth to Water (feet broc)	Groundwater Elevation (feet msl)	Temperature (°C)	Conductivity (µmhos/cm)	Dissolved Oxygen (mg/L)	Oxidation Reduction Potential (Rel mv)	Turbidity (NTU)	pH (standard units)		Total Dissolved Solids (mg/L)	Arsenic	Lead
18-Dec-06	8.13	894.22	9.93	525	0.54	-54.5	0.61	7.78	300	0.00537	<0.00100	-
7-Feb-07	9.40	892.95	11.79	479	1.19	-30.0	7.40	7.41	330	0.00601	<0.00100	-
7-May-07	10.73	891.62	12.26	729	2.83	-103.6	16.40	7.63	480	0.01010	<0.00100	-
7-Aug-07	15.14	887.21	11.42	882	0.75	-11.5	1.82	7.10	470	0.00325	<0.00100	-
27-Nov-07	16.16	886.19	10.98	748	0.37	-47.9	0.83	6.99	440 J	0.00282	<0.00100	-
8-Feb-08	9.66	892.69	11.01	645	0.31	-	0.90	7.05	380	0.00268	<0.00100	-
8-May-08	10.34	892.01	11.27	665	0.64	13.4	1.52	6.93	380 J	0.00240	<0.00100	-
8-Aug-08	14.17	888.18	11.23	683	0.72	-8.2	2.49	7.05	390 J	0.00218	<0.00100	<3.0
1-Nov-08	12.98	889.37	10.61	488	0.60	-45.6	1.35	6.80	380	0.00204	<0.00100	<3.0
10-Feb-09	9.64	892.71	10.32	398	0.52	-57.0	1.20	7.31	350	0.00200	<0.00100	<3.0
9-May-09	9.91	892.44	10.50	405	0.73	-4.0	1.26	7.77	320 J	0.00169	<0.00100	<3.0
23-Sep-09	17.16	885.19	12.50	541	0.25	216.2	5.38	7.14	400 J	0.00091 J	<0.00200	1.3 J
14-Dec-09	12.73	889.62	9.10	580	0.47	231.0	2.70	7.23	270	<0.00200	<0.00200	1.3 J
22-Mar-10	9.62	892.73	10.90	504	-	321.7	3.50	7.22	320	0.00200	<0.00200	1.2 J
15-Jun-10	8.30	894.05	11.00	495	0.11	205.1	1.41	7.29	320	0.00420	<0.00200	1.3 J
20-Sep-10	14.90	887.45	10.90	560	0.10	187.2	0.28	7.29	270	0.00300	<0.00200	1.4 J
6-Dec-10	10.47	891.88	10.50	515	0.12	87.8	0.14	7.47	300	<0.00200	<0.00200	1.1 J
28-Mar-11	8.71	893.64	10.30	241	0.19	58.9	1.86	7.19	300	<0.00200	<0.00200	1.1 J
20-Jun-11	9.87	892.48	10.80	477	0.06	141.2	0.20	7.27	340	<0.00500	<0.00200	1.1 J
26-Sep-11	14.82	887.53	10.80	467	0.05	114.8	0.92	7.26	380	<0.00500	<0.00200	1.5 J
13-Dec-11	13.02	889.33	10.20	491	0.06	131.3	1.69	7.29	340	<0.00500	<0.00200	1.6 J
21-Mar-12	8.13	894.22	10.20	550	0.09	160.0	0.07	7.14	310	0.00250	<0.00040	1.2 J
18-Jun-12	0.00	10.20	<i>Monitored Semiannually¹</i>									
18-Sep-12	14.76	887.59	12.50	587	0.00	122.0	0.35	7.31	370	0.00280	<0.00040	1.3 J
18-Dec-12	8.16	894.19	<i>Monitored Semiannually¹</i>									
21-Feb-13	8.45	893.90	10.10	594	0.02	152.7	0.28	7.49	300	0.00190	<0.00040	1.3 J
22-May-13	9.36	892.99	<i>Monitored Semiannually¹</i>									
20-Aug-13	13.28	889.07	11.70	478	0.01	-43.8	0.54	7.22	349 J	0.00160	<0.00010	1.3
19-Nov-13	9.71	892.64	<i>Monitored Semiannually¹</i>									
31-Mar-14	8.42	893.93	10.70	455	0.06	166.1	0.27	7.35	315	0.00140	<0.00010	1.3
21-May-14	5.99	896.36	<i>Monitored Semiannually¹</i>									
14-Aug-14	12.03	890.32	13.45	512	0.56	-21.4	1.99	6.95	317	0.00170	<0.00010	1.3
14-Nov-14	10.68	891.67	<i>Monitored Semiannually¹</i>									

Table A-4d: Summary of Dale Strip Pit - Bedrock Groundwater Sampling Results - Well MWB-6DSP Ravensdale Site, Ravensdale, Washington

Date Sampled	Field Parameters								Gen. Chem.	Dissolved Metals (mg/L)		
	Depth to Water (feet broc)	Groundwater Elevation (feet msl)	Temperature (°C)	Conductivity (µmhos/cm)	Dissolved Oxygen (mg/L)	Oxidation Reduction Potential (Rel mV)	Turbidity (NTU)	pH (standard units)		Total Dissolved Solids (mg/L)	Arsenic	Lead
10-Feb-15	7.39	894.96	10.90	482	0.03	-86.2	0.59	7.32	337	0.00140	<0.00010	1.2
4-May-15	9.17	893.18	<i>Monitored Semiannually</i> ¹									
4-Aug-15	13.64	888.71	12.40	449	0.18	-81.7	0.27	7.33	385	0.00170	<0.00010	1.3
5-Nov-15	13.98	888.37	11.50	435	2.23	85.2	1.09	7.04	354	0.00130	<0.00010	1.5
8-Feb-16	6.74	895.61	11.50	495	0.03	187.2	0.25	7.39	297	0.00140	<0.00010	1.4
2-May-16	8.64	893.71	<i>Monitored Semiannually</i> ²						<i>Monitored Annually</i> ²			
22-Aug-16	13.27	889.08	12.20	559	0.03	-52.7	0.80	7.28	<i>Monitored Annually</i> ²			
1-Nov-16	11.36	890.99	<i>Monitored Semiannually</i> ²						<i>Monitored Annually</i> ²			
31-Jan-17	7.91	894.44	10.90	539	0.08	124.4	0.18	7.31	321	0.00148	<0.00010	1.3
30-May-17	2.65	899.70	<i>Monitored Semiannually</i> ²						<i>Monitored Annually</i> ²			
16-Aug-17	12.08	890.27	12.10	573	0.12	-46.9	1.39	7.26	<i>Monitored Annually</i> ²			
9-Nov-17	11.70	890.65	<i>Monitored Semiannually</i> ²						<i>Monitored Annually</i> ²			
28-Feb-18	6.50	895.85	11.00	423	0.19	-61.0	0.18	7.12	138	0.00156	<0.00010	1.2
1-May-18	6.80	895.55	<i>Monitored Semiannually</i> ²						<i>Monitored Annually</i> ²			
22-Aug-18	13.47	888.88	11.61	441	7.44	26.6	0.21	7.11	<i>Monitored Annually</i> ²			
6-Nov-18	13.96	888.39	<i>Monitored Semiannually</i> ²						<i>Monitored Annually</i> ²			
Preliminary Standard ^a	-	-	-	700	-	-	-	6.5-8.5	500	TBD ^b	0.05	-

Notes:

Top of casing elevation (feet msl): 902.35

- Not measured or not available

< Analyte not detected above the reporting limit shown

1 Reduction in monitoring frequency approved by Public Health – Seattle and King County in a letter to Golder Associates Inc. dated May 16, 2012

2 Reduction in monitoring frequency approved by Public Health – Seattle and King County in a letter to Golder Associates Inc. dated April 7, 2016. Field parameters collected semi-annually, analytical samples collected annually.

a Preliminary standard is the standard listed or the site-specific (natural) background concentration, whichever is highest

b Site background arsenic value to be determined (TBD)

J Data validation code; estimated value

°C Degrees Celsius

µmhos/cm Micromhos per centimeter

feet bmp Feet below measuring point

feet msl Feet above mean sea level

mg/L Milligrams per liter

mV Millivolts

NTU Nephelometric Turbidity Unit

Table A-4e: Summary of Dale Strip Pit - Bedrock Groundwater Sampling Results - Portal Ravensdale Site, Ravensdale, Washington

Date Sampled	Field Parameters								Gen. Chem. Total Dissolved Solids (mg/L)	Dissolved Metals (mg/L)		
	Depth to Water (feet btoc)	Groundwater Elevation (feet msl)	Temperature (°C)	Conductivity (µmhos/cm)	Dissolved Oxygen (mg/L)	Oxidation Reduction Potential (Rel mV)	Turbidity (NTU)	pH (standard units)		Arsenic	Lead	Potassium
1-Mar-02	-	-	-	653	-	-	-	7.29	586	-	-	-
1-Jun-02	-	-	12	920	-	-	-	7.20	583	-	-	-
1-Sep-02	-	-	11	920	-	-	-	7.10	651	-	-	-
2-Dec-02	-	-	9.1	900	-	-	-	7.03	570	0.00444	<0.00050	-
3-Mar-03	-	-	10.1	873	-	-	-	7.09	530	-	-	-
3-May-03	-	-	11.2	981	-	-	10.00	6.94	590	-	-	-
3-Aug-03	-	-	12.78	1030	-	-	13.00	7.17	630	-	-	-
1-Nov-03	-	-	10.2	569	-	-	4.65	7.53	592	0.00333	<0.00050	-
1-Feb-04	-	-	9.31	568	-	-	5.41	6.85	560	-	-	-
1-May-04	-	-	10.93	952	-	-	5.98	7.12	615	-	-	-
1-Aug-04	-	-	12.10	835	-	-	6.29	7.11	601	-	-	-
1-Nov-04	-	-	10.20	941	-	-	6.58	6.94	656	0.00341	<0.00100	-
1-Feb-05	-	-	10.52	889	-	-	8.72	7.41	541	-	-	-
1-May-05	-	-	13.08	953	-	-	8.15	7.31	548	-	-	-
1-Aug-05	-	-	11.08	988	-	-	7.40	7.23	644	-	-	-
1-Nov-05	-	-	9.53	958	-	-	8.58	7.61	640	0.00315	<0.00100	-
1-Feb-06	-	-	9.23	669	7.88	*	7.93	6.78	450 J	-	-	-
1-May-06	-	-	11.49	947	7.60	38.5	10.40	7.01	570	-	-	-
1-Aug-06	-	-	10.52	835	8.82	-39.8	14.10	7.26	640	-	-	-
1-Nov-06	-	-	9.41	740	9.57	-32.2	12.50	7.23	510	0.00245	<0.00100	-
7-Feb-07	-	-	9.90	815	10.99	-6.2	27.80	7.74	510	-	-	-
7-May-07	-	-	18.39	810	11.05	-6.2	11.80	7.61	510	-	-	-
7-Aug-07	-	-	10.42	870	8.72	-44.9	25.20	7.42	560	-	-	-
30-Nov-07	-	-	9.41	783	9.56	-18.7	48.30	-	520	0.00317	<0.00100	-
8-Feb-08	-	-	10.02	708	10.04	-	50.00	7.20	420	-	-	-
8-May-08	-	-	10.83	815	12.13	0.1	7.28	7.29	480 J	-	-	-
8-Aug-08	-	-	10.63	906	11.05	-5.6	11.00	7.05	560 J	0.00369	<0.00100	41.6
1-Nov-08	-	-	9.79	553	10.70	-21.1	16.90	7.40	460	0.00320	<0.00100	35.5
11-Feb-09	-	-	9.16	488	6.99	-	15.40	7.52	430	0.00297	<0.00100	34.2
9-May-09	-	-	9.64	522	10.56	13.4	9.77	7.39	440 J	0.00201	<0.00100	32.4
23-Sep-09	-	-	10.70	745	8.95	271.7	14.70	6.88	570	<0.00200	<0.00200	40.0
15-Dec-09	-	-	8.60	713	5.20	279.0	12.50	6.67	350	<0.00200	<0.00200	30.0
24-Mar-10	-	-	9.90	681	6.14	370.7	-	6.57	470	0.00420	<0.00200	39.0
17-Jun-10	-	-	10.00	623	9.58	-	26.30	7.50	380	0.00590	<0.00200	28.0

Table A-4e: Summary of Dale Strip Pit - Bedrock Groundwater Sampling Results - Portal Ravensdale Site, Ravensdale, Washington

Date Sampled	Field Parameters									Gen. Chem.	Dissolved Metals (mg/L)		
	Depth to Water (feet btoc)	Groundwater Elevation (feet msl)	Temperature (°C)	Conductivity (µmhos/cm)	Dissolved Oxygen (mg/L)	Oxidation Reduction Potential (Rel mV)	Turbidity (NTU)	pH (standard units)	Total Dissolved Solids (mg/L)		Arsenic	Lead	Potassium
22-Sep-10	-	-	10.00	783	9.02	225.9	17.40	7.00	510	0.00520	<0.00200	42.0	
7-Dec-10	-	-	9.90	662	9.15	186.0	13.60	6.95	450	<0.00200	<0.00200	32.0	
29-Mar-11	-	-	9.90	292	5.90	370.8	4.44	6.73	360 J	0.00410	<0.00200	25.0	
20-Jun-11	-	-	10.50	591	6.42	219.1	4.44	7.01	420	<0.00500	<0.00200	26.0	
26-Sep-11	-	-	10.70	623	5.76	240.5	11.90	6.83	520	<0.00500	<0.00200	39.0	
15-Dec-11	-	-	8.80	472	4.92	310.4	7.32	6.78	430	0.00470 J	<0.00200	32.0	
21-Mar-12			8.90	611	5.24	313.3	9.16	6.49	330	0.00480	<0.00040	20.0	
18-Jun-12	<i>Monitored Semiannually¹</i>												
18-Sep-12	-	-	14.20	652	9.70	148.0	20.80	7.48	450	0.00500	<0.00040	29.0	
18-Dec-12	<i>Monitored Semiannually¹</i>												
25-Feb-13	-	-	9.20	648	10.10	209.6	4.12	7.58	300	0.00500	<0.00040	25.0	
25-Feb-13	<i>Monitored Semiannually¹</i>												
21-Feb-13	-	-	9.20	648	10.10	209.6	4.12	7.58	300	0.00500	<0.00040	25.0	
22-May-13	<i>Monitored Semiannually¹</i>												
20-Aug-13	-	-	10.80	635	9.31	170.1	8.46	7.11	458	0.00390	<0.00010	32.3	
19-Nov-13	<i>Monitored Semiannually¹</i>												
31-Mar-14	-	-	10.60	448	9.29	213.5	87.20	7.30	321	0.00370	0.00018 J	21.1	
21-May-14	<i>Monitored Semiannually¹</i>												
15-Aug-14	-	-	10.01	595	10.01	-35.2	6.43	6.99	427	0.00350	<0.00010	31.5	
14-Nov-14	<i>Monitored Semiannually¹</i>												
10-Feb-15	-	-	10.60	515	9.88	183.5	6.84	7.26	363	0.00280	0.00007 J	27.2	
4-May-15	<i>Monitored Semiannually¹</i>												
4-Aug-15	-	-	10.90	554	9.98	95.8	8.68	7.48	438	0.00260	<0.00010	34.7	
5-Nov-15	-	-	10.30	503	10.24	177.6	13.40	7.46	449	0.00280	<0.00010	31.8	
8-Feb-16	-	-	9.30	541	11.30	215.0	5.12	7.30	293	0.00320	<0.00010	23.1	
-	<i>Monitored Semiannually²</i>									<i>Monitored Annually²</i>			
24-Aug-16	-	-	13.40	585	9.32	410.0	8.50	7.23	<i>Monitored Annually²</i>				
1-Nov-16	-	-	10.90	242	9.13	51.4	7.57	7.41	<i>Monitored Annually²</i>				
31-Jan-17	-	-	8.90	663	10.87	-57.4	6.23	7.50	3390	0.00397	<0.00010	29.2	
-	<i>Monitored Semiannually²</i>									<i>Monitored Annually²</i>			

Table A-4e: Summary of Dale Strip Pit - Bedrock Groundwater Sampling Results - Portal Ravensdale Site, Ravensdale, Washington

Date Sampled	Field Parameters								Gen. Chem.	Dissolved Metals (mg/L)		
	Depth to Water (feet btoc)	Groundwater Elevation (feet msl)	Temperature (°C)	Conductivity (µmhos/cm)	Dissolved Oxygen (mg/L)	Oxidation Reduction Potential (Rel mV)	Turbidity (NTU)	pH (standard units)		Total Dissolved Solids (mg/L)	Arsenic	Lead
17-Aug-17	-	-	11.40	712	9.67	-12.4	9.87	7.30	<i>Monitored Annually</i> ²			
9-Nov-17	<i>Monitored Semiannually</i> ²								<i>Monitored Annually</i> ²			
27-Feb-18	-	-	9.50	427	9.94	-46.4	16.70	7.72	354	0.00411	<0.00010	20.4
1-May-18	<i>Monitored Semiannually</i> ²								<i>Monitored Annually</i> ²			
21-Aug-18	-	-	13.13	582	12.46	-23.0	23.10	7.24	<i>Monitored Annually</i> ²			
6-Nov-18	<i>Monitored Semiannually</i> ²								<i>Monitored Annually</i> ²			
Preliminary Standard ^a	-	-	-	700	-	-	-	6.5-8.5	500	TBD ^b	0.05	-

Notes:

- Not measured or not available
- < Analyte not detected above the reporting limit shown
- * Measurement invalid and not shown
- 1 Reduction in monitoring frequency approved by Public Health – Seattle and King County in a letter to Golder Associates Inc. dated May 16, 2012
- 2 Reduction in monitoring frequency approved by Public Health – Seattle and King County in a letter to Golder Associates Inc. dated April 7, 2016. Field parameters collected semi-annually, analytical samples collected annually.
- a Preliminary standard is the standard listed or the site-specific (natural) background concentration, whichever is highest
- b Site background arsenic value to be determined (TBD)
- J Data validation code; estimated value
- °C Degrees Celsius
- µmhos/cm Micromhos per centimeter
- feet bmp Feet below measuring point
- feet msl Feet above mean sea level
- mg/L Milligrams per liter
- mV Millivolts
- NTU Nephelometric Turbidity Unit

Table A-4f: Summary of Dale Strip Pit - Bedrock Groundwater Sampling Results - Well MWB-2DSP Ravensdale Site, Ravensdale, Washington

Date Sampled	Field Parameters								Gen. Chem.	Dissolved Metals (mg/L)		
	Depth to Water (feet broc)	Groundwater Elevation (feet msl)	Temperature (°C)	Conductivity (µmhos/cm)	Dissolved Oxygen (mg/L)	Oxidation Reduction Potential (Rel mV)	Turbidity (NTU)	pH (standard units)		Total Dissolved Solids (mg/L)	Arsenic	Lead
1-Mar-02	-	-	-	542	-	-	-	7.22	467	-	-	-
1-Jun-02	197.34	731.88	12.00	750	-	-	-	7.10	459	-	-	-
1-Sep-02	199.29	729.93	14.00	660	-	-	-	6.90	499	-	-	-
2-Dec-02	200.09	729.13	10.80	675	-	-	-	6.89	440	<0.00100	<0.00050	-
3-Mar-03	190.21	739.01	11.90	763	-	-	-	6.98	450	-	-	-
3-May-03	191.78	737.44	12.30	730	-	-	233.00	6.98	550	-	-	-
3-Aug-03	199.82	729.40	16.50	848	-	-	17.00	6.92	520	-	-	-
1-Nov-03	199.97	729.25	11.60	559	-	-	9.20	7.04	522	0.00098	<0.00050	-
1-Feb-04	188.78	740.44	11.96	608	-	-	4.86	6.68	560	-	-	-
1-May-04	198.45	730.77	13.69	614	-	-	6.17	6.80	478	-	-	-
1-Aug-04	199.17	730.05	14.38	731	-	-	5.48	6.71	460	-	-	-
1-Nov-04	197.92	731.30	11.62	785	-	-	12.30	6.75	512	<0.00100	<0.00100	-
1-Feb-05	186.36	742.86	11.64	806	-	-	1.47	6.94	487	-	-	-
1-May-05	-	-	12.87	790	-	-	15.80	6.89	338	-	-	-
1-Aug-05	196.10	733.12	15.01	603	-	-	45.70	6.44	388	-	-	-
1-Nov-05	196.78	732.44	9.91	549	-	-	13.30	6.66	350	<0.00100	<0.00100	-
1-Feb-06	193.93	735.29	8.10	641	2.11	269.2	35.70	6.82	400 J	-	-	-
1-May-06	197.90	731.32	10.88	798	1.67	27.3	5.38	6.50	380	-	-	-
1-Aug-06	198.80	730.42	11.44	534	2.52	205.7	8.74	6.67	360	-	-	-
1-Nov-06	187.36	741.86	10.77	680	2.12	-19.9	18.90	7.06	430	<0.00100	<0.00100	-
28-Dec-06	192.37	736.85	-	-	-	-	-	-	-	-	-	-
7-Feb-07	197.46	731.76	10.24	621	0.64	-16.7	27.80	6.89	420	-	-	-
7-May-07	198.49	730.73	-	-	-	-	-	-	-	-	-	-
1-Aug-07	198.45	730.77	-	-	-	-	-	-	-	-	-	-
27-Nov-07	196.48	732.74	-	-	-	-	-	-	-	-	-	-
8-Feb-08	191.30	737.92	-	-	-	-	-	-	-	-	-	-
8-May-08	193.95	735.27	-	-	-	-	-	-	-	-	-	-
27-Sep-11	197.32	731.90	-	-	-	-	-	-	-	-	-	-
13-Dec-11	192.15	737.07	9.60	421	2.10	313.0	16.10	7.49	-	-	-	-
22-Mar-12	183.35	747.87	8.90	546	12.83	166.3	0.56	7.47	-	-	-	-
18-Jun-12	192.54	738.68	-	-	-	-	-	-	-	-	-	-
18-Sep-12	199.51	731.71	16.20	508	2.21	120.0	1.27	7.58	-	-	-	-
18-Dec-12	184.52	746.70	-	-	-	-	-	-	-	-	-	-

Table A-4f: Summary of Dale Strip Pit - Bedrock Groundwater Sampling Results - Well MWB-2DSP Ravensdale Site, Ravensdale, Washington

Date Sampled	Field Parameters								Gen. Chem.	Dissolved Metals (mg/L)		
	Depth to Water (feet broc)	Groundwater Elevation (feet msl)	Temperature (°C)	Conductivity (µmhos/cm)	Dissolved Oxygen (mg/L)	Oxidation Reduction Potential (Rel mV)	Turbidity (NTU)	pH (standard units)		Total Dissolved Solids (mg/L)	Arsenic	Lead
21-Feb-13	190.65	740.57	7.60	678	5.33	342.6	6.61	8.02	-	-	-	-
22-May-13	198.05	733.17	-	-	-	-	-	-	-	-	-	-
20-Aug-13	200.47	730.75	13.00	488	3.26	90.2	8.47	7.42	-	-	-	-
19-Nov-13	196.59	734.63	-	-	-	-	-	-	-	-	-	-
31-Mar-14	186.78	744.44	11.40	421	7.28	195.1	1.70	7.47	-	-	-	-
21-May-14	192.27	738.95	-	-	-	-	-	-	-	-	-	-
15-Aug-14	199.97	731.25	18.90	492	0.97	1.4	52.50	7.01	-	-	-	-
14-Nov-14	196.60	734.62	-	-	-	-	-	-	-	-	-	-
10-Feb-15	183.97	747.25	10.20	450	7.65	121.4	1.02	7.34	-	-	-	-
4-May-15	194.19	737.03	-	-	-	-	-	-	-	-	-	-
4-Aug-15	198.35	732.87	13.60	432	3.07	18.6	0.27	7.47	-	-	-	-
3-Nov-15	198.25	732.97	10.30	405	2.57	106.2	7.07	7.35	-	-	-	-
8-Feb-16	188.43	742.79	12.50	536	2.77	189.8	0.25	7.78	-	-	-	-
2-May-16	195.72	735.50	Monitored Semiannually ¹						-	-	-	-
22-Aug-16	197.89	733.33	14.00	418	1.27	-123.1	4.36	7.32	-	-	-	-
1-Nov-16	195.49	735.73	Monitored Semiannually ¹						-	-	-	-
31-Jan-17	186.94	744.28	9.20	506	5.26	-45.4	0.38	7.45	-	-	-	-
30-May-17	190.62	740.60	Monitored Semiannually ¹						-	-	-	-
16-Aug-17	197.55	733.67	13.30	540	2.31	37.3	3.42	7.37	-	-	-	-
9-Nov-17	197.11	734.11	Monitored Semiannually ¹						-	-	-	-
28-Feb-18	185.96	745.26	10.10	390	5.95	204.7	1.62	7.15	-	-	-	-
1-May-18	184.95	746.27	Monitored Semiannually ¹						-	-	-	-
22-Aug-18	197.40	733.82	13.70	412	3.10	85.5	1.66	7.27	-	-	-	-
6-Nov-18	197.94	733.28	Monitored Semiannually ¹						-	-	-	-
Preliminary Standard ^a	-	-	-	700	-	-	-	6.5-8.5	500	TBD ^b	0.05	-

Notes:
 Top of casing elevation (feet msl) prior to raising casing: 929.22
 Top of casing elevation (feet msl) after raising casing (December 14, 2011): 931.22
 1 Reduction in monitoring frequency approved by Public Health – Seattle and King County in a letter to Golder Associates Inc. dated April 7, 2016. Field parameters collected semi-annually, analytical samples collected annually.
 - Not measured or not available
 < Analyte not detected above the reporting limit shown
 a Preliminary standard is the standard listed or the site-specific (natural) background concentration, whichever is highest
 b Site background arsenic value to be determined (TBD)
 J Data validation code; estimated value
 °C Degrees Celsius
 µmhos/cm Micromhos per centimeter
 feet bmp Feet below measuring point
 feet msl Feet above mean sea level
 mg/L Milligrams per liter
 mV Millivolts
 NTU Nephelometric Turbidity Unit

Table A-4g: Summary of Dale Strip Pit - Bedrock Groundwater Sampling Results - Well MWB-4SDSP Ravensdale Site, Ravensdale, Washington

Date Sampled	Field Parameters								Gen. Chem.	Dissolved Metals (mg/L)		
	Depth to Water (feet btoc)	Groundwater Elevation (feet msl)	Temperature (°C)	Conductivity (µmhos/cm)	Dissolved Oxygen (mg/L)	Oxidation Reduction Potential (Rel mV)	Turbidity (NTU)	pH (standard units)		Total Dissolved Solids (mg/L)	Arsenic	Lead
26-Sep-11	25.77	903.04	11.40	553	0.86	197.2	-	7.21	-	-	-	-
13-Dec-11	24.94	903.87	9.70	625	1.73	658.0	22.70	7.68	-	-	-	-
22-Mar-12	23.80	905.01	9.60	785	3.71	242.6	8.14	7.30	-	-	-	-
19-Jun-12	24.09	904.72	-	-	-	-	-	-	-	-	-	-
18-Sep-12	25.68	903.13	16.50	664	2.37	150.0	19.20	7.34	-	-	-	-
18-Dec-12	23.02	905.79	-	-	-	-	-	-	-	-	-	-
21-Feb-13	23.50	905.31	10.00	840	6.55	352.4	3.42	7.42	-	-	-	-
22-May-13	23.84	904.97	-	-	-	-	-	-	-	-	-	-
20-Aug-13	25.08	903.73	13.50	539	2.91	45.1	1.87	7.22	-	-	-	-
19-Nov-13	22.76	906.05	-	-	-	-	-	-	-	-	-	-
31-Mar-14	21.39	907.42	12.20	511	6.31	197.3	1.38	7.58	-	-	-	-
21-May-14	19.82	908.99	-	-	-	-	-	-	-	-	-	-
15-Aug-14	24.00	904.81	12.81	647	0.82	7.5	5.42	6.62	-	-	-	-
14-Nov-14	22.28	906.53	-	-	-	-	-	-	-	-	-	-
10-Feb-15	21.10	907.71	12.30	636	2.56	-71.9	1.11	7.11	-	-	-	-
4-May-15	22.65	906.16	-	-	-	-	-	-	-	-	-	-
5-Aug-15	24.65	904.16	13.50	563	3.21	116.4	55.20	7.42	-	-	-	-
3-Nov-15	23.87	904.94	12.20	493	4.65	114.4	5.78	7.52	-	-	-	-
8-Feb-16	19.39	909.42	15.80	670	3.92	163.5	5.06	7.59	-	-	-	-
2-May-16	20.99	907.82	Monitored Semiannually ¹						-	-	-	-
22-Aug-16	24.42	904.39	17.60	527	5.01	106.0	1.39	7.44	-	-	-	-
1-Nov-16	21.31	907.50	Monitored Semiannually ¹						-	-	-	-
31-Jan-17	21.11	907.70	12.10	680	2.75	-146.1	1.48	7.35	-	-	-	-
30-May-17	18.49	910.32	Monitored Semiannually ¹						-	-	-	-

Table A-4g: Summary of Dale Strip Pit - Bedrock Groundwater Sampling Results - Well MWB-4SDSP Ravensdale Site, Ravensdale, Washington

Date Sampled	Field Parameters								Gen. Chem.	Dissolved Metals (mg/L)		
	Depth to Water (feet btoc)	Groundwater Elevation (feet msl)	Temperature (°C)	Conductivity (µmhos/cm)	Dissolved Oxygen (mg/L)	Oxidation Reduction Potential (Rel mV)	Turbidity (NTU)	pH (standard units)		Total Dissolved Solids (mg/L)	Arsenic	Lead
17-Aug-17	22.58	906.23	12.60	673	5.22	177.8	1.97	7.15		-	-	-
9-Nov-17	20.72	908.09	Monitored Semiannually ¹							-	-	-
28-Feb-18	17.09	911.72	11.10	509	8.34	29.0	0.72	7.37		-	-	-
1-May-18	17.76	911.05	Monitored Semiannually ¹							-	-	-
22-Aug-18	Could not be safely accessed due to wasp nests.									-	-	-
6-Nov-18	21.70	907.11	Monitored Semiannually ¹							-	-	-
Preliminary Standard ^a	-	-	-	700	-	-	-	6.5-8.5	500	TBD ^b	0.05	-

Notes:

- Top of casing elevation (feet msl) prior to DSP Cover Upgrade: 935.82
- Top of casing elevation (feet msl) after DSP Cover Upgrade (completed July 2011): 928.81
- 1 Reduction in monitoring frequency approved by Public Health – Seattle and King County in a letter to Golder Associates Inc. dated April 7, 2016. Field parameters collected semi-annually, analytical samples collected annually.
- Not measured or not available
- a Preliminary standard is the standard listed or the site-specific (natural) background concentration, whichever is highest
- b Site background arsenic value to be determined (TBD)
- J Data validation code; estimated value
- °C Degrees Celsius
- µmhos/cm Micromhos per centimeter
- feet bmp Feet below measuring point
- feet msl Feet above mean sea level
- mg/L Milligrams per liter
- mV Millivolts
- NTU Nephelometric Turbidity Unit

APPENDIX B

Data Graphs

APPENDIX B-1

LDA Shallow/Alluvial Monitoring Wells Data Graphs

LDA Shallow/Alluvial Monitoring Wells MW-1A

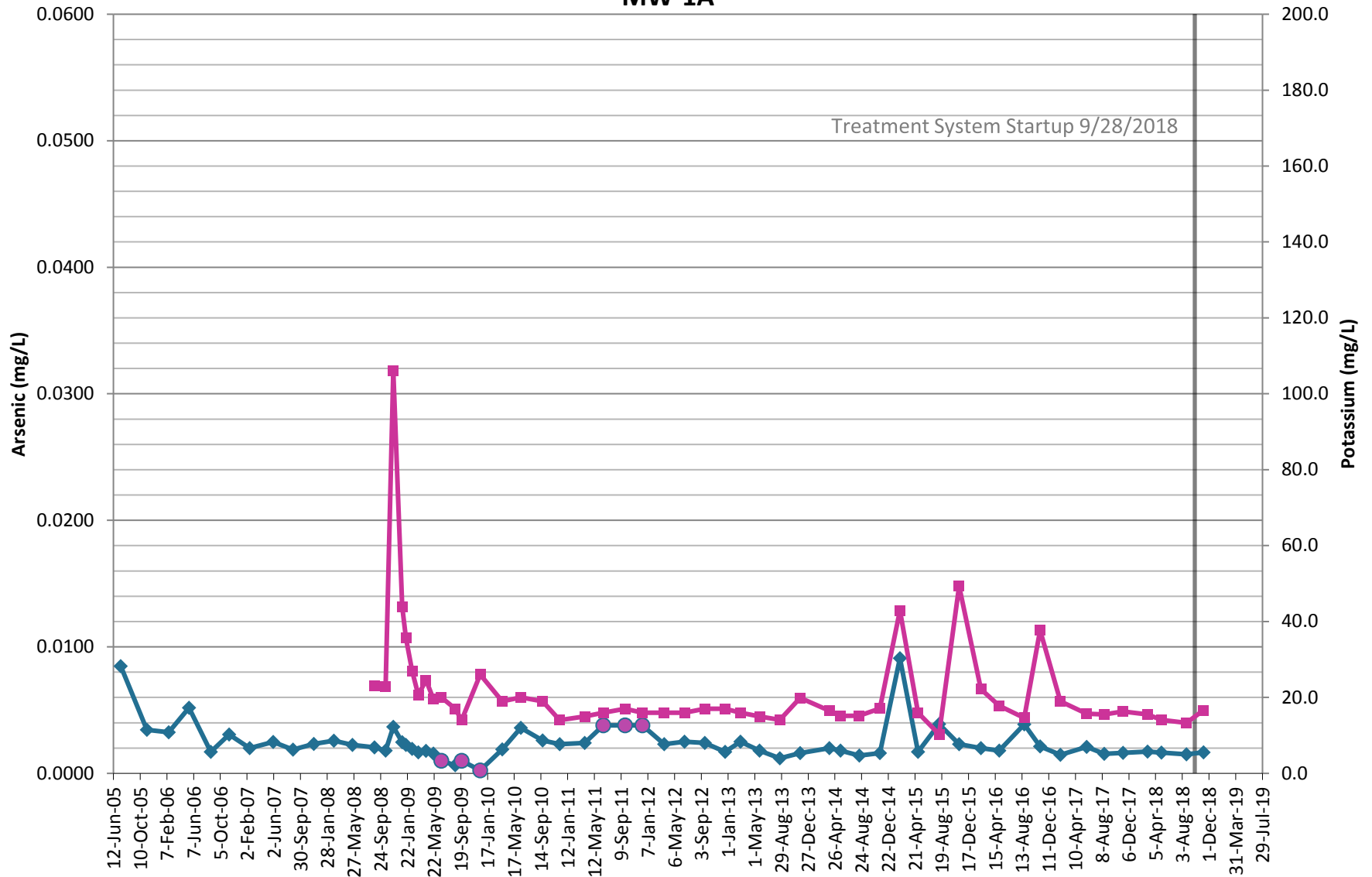

Non-detections plotted at MDL beginning in December, 2009;
prior non-detections plotted at 50% of the RL

Date

◆ Arsenic
 ● Arsenic Non-Detections
 ■ Potassium

LDA Shallow/Alluvial Monitoring Wells MW-1A

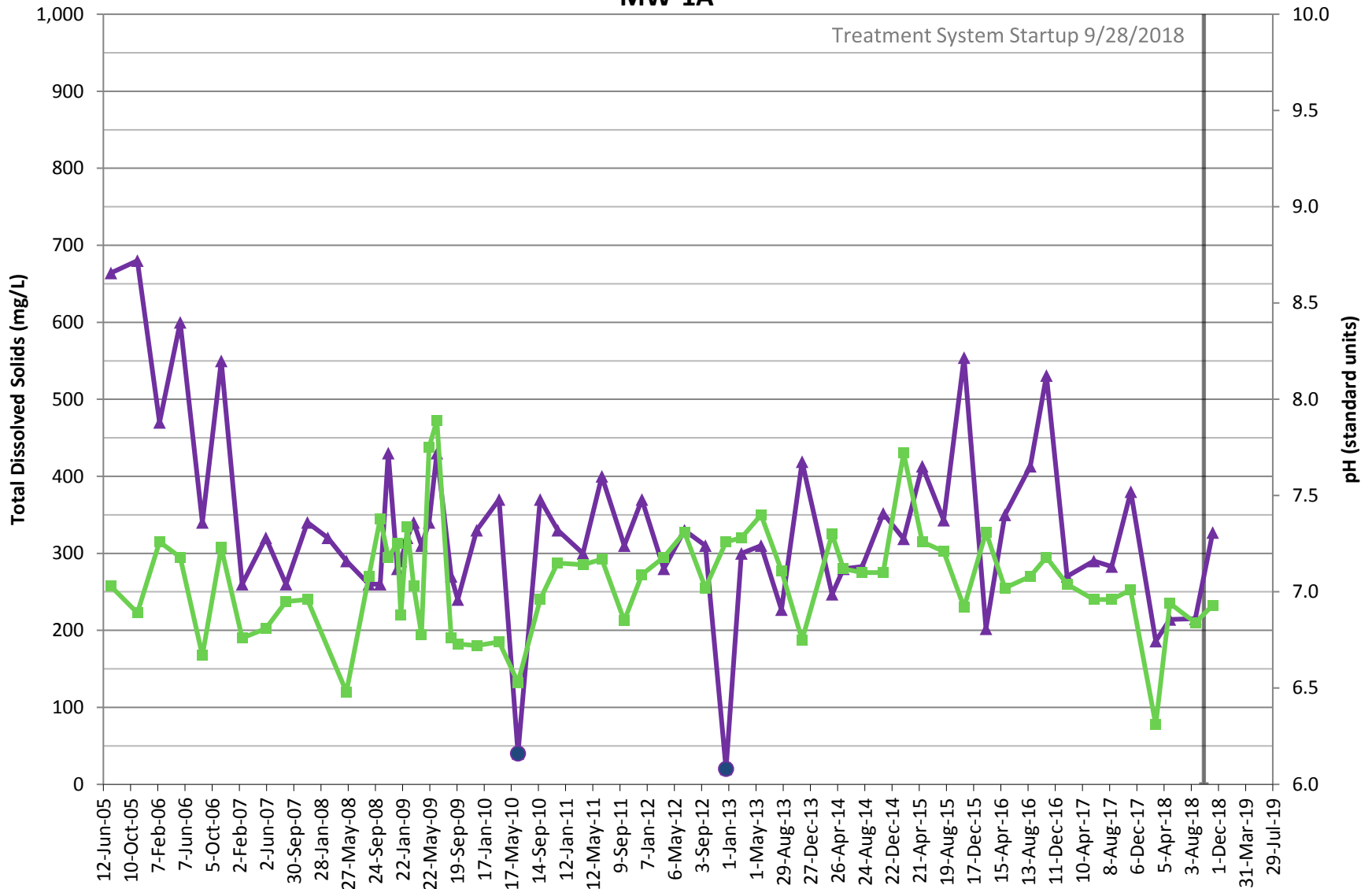

Non-detections plotted at RL beginning in December, 2009;
no prior non-detections.

Date

—▲ TDS
 ● TDS Non-Detections
 —■ pH

LDA Shallow/Alluvial Monitoring Wells MW-2A

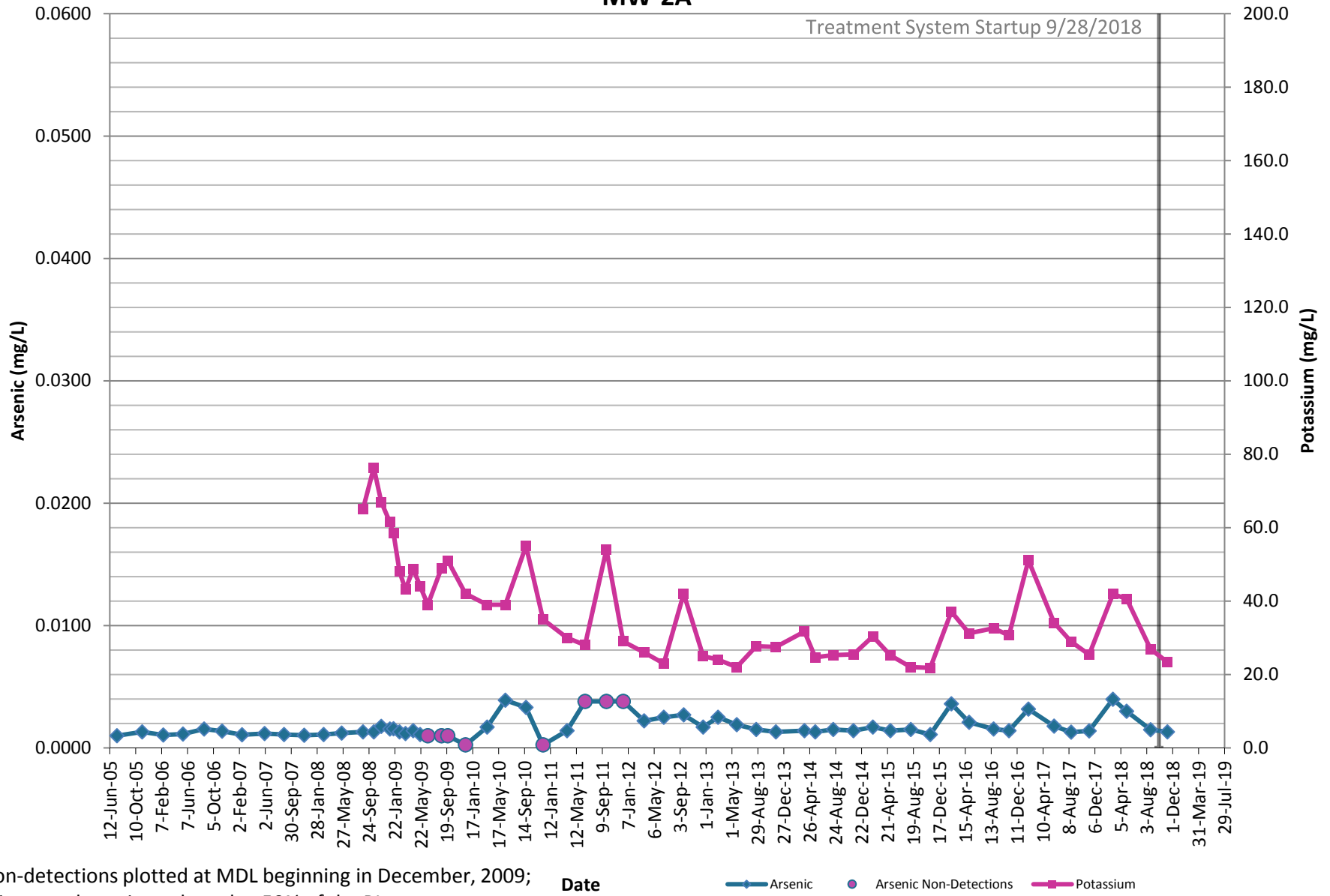

Non-detections plotted at MDL beginning in December, 2009;
prior non-detections plotted at 50% of the RL

Date

◆ Arsenic
 ● Arsenic Non-Detections
 ■ Potassium

LDA Shallow/Alluvial Monitoring Wells MW-2A

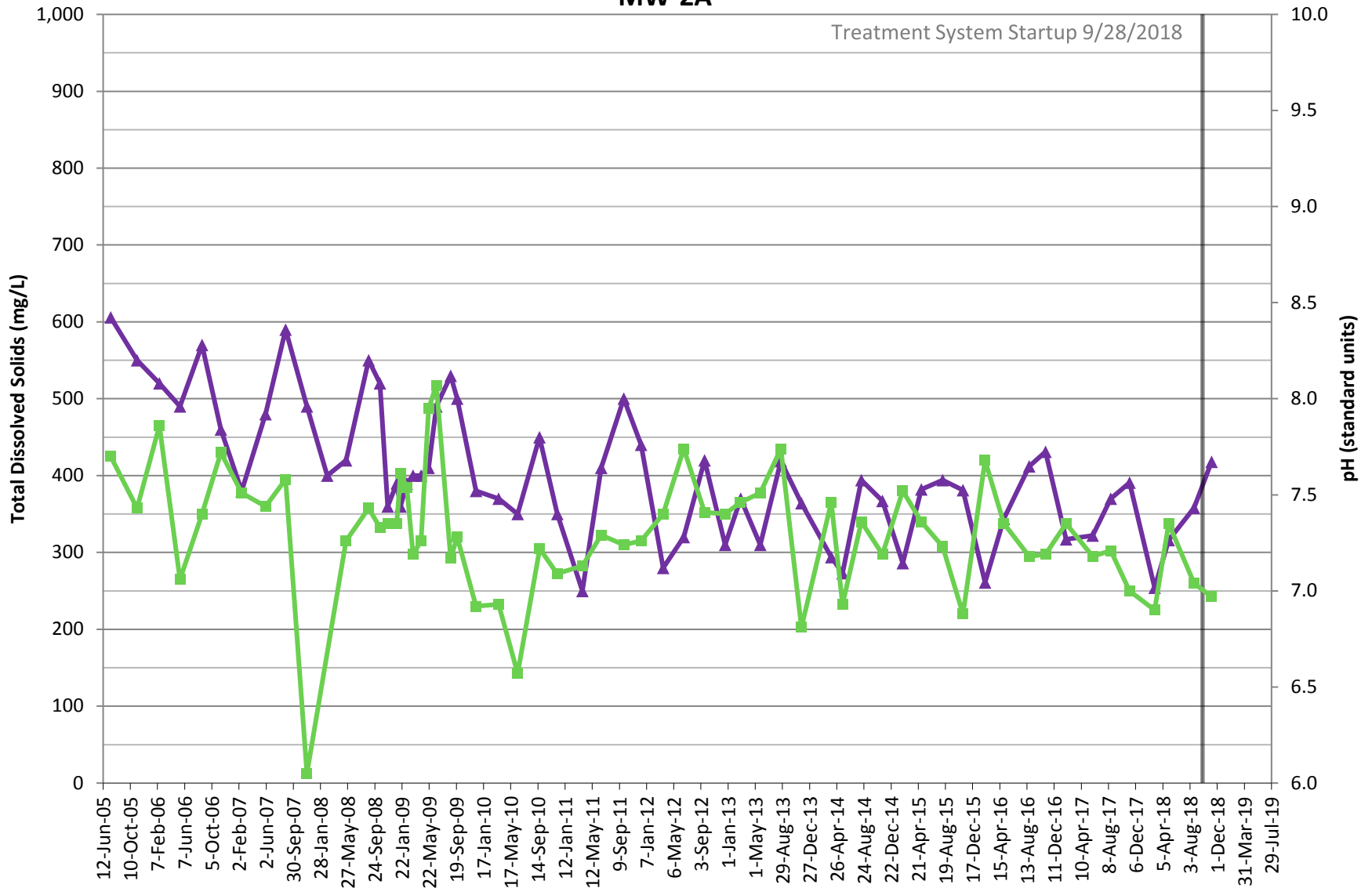

Non-detections plotted at RL beginning in December, 2009;
no prior non-detections.

Date

—▲— TDS

—■— pH

LDA Shallow/Alluvial Monitoring Wells MW-3A

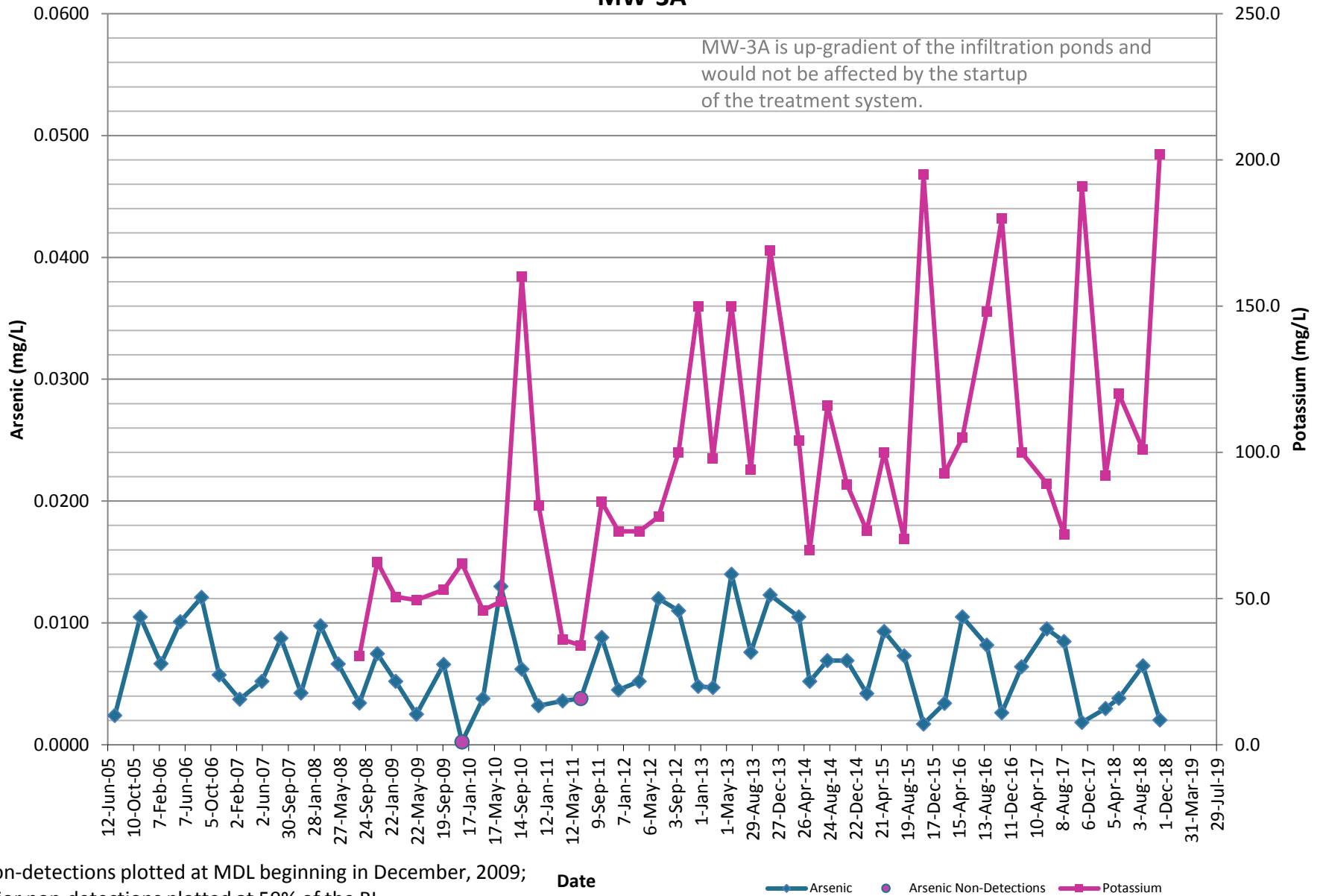

LDA Shallow/Alluvial Monitoring Wells MW-3A

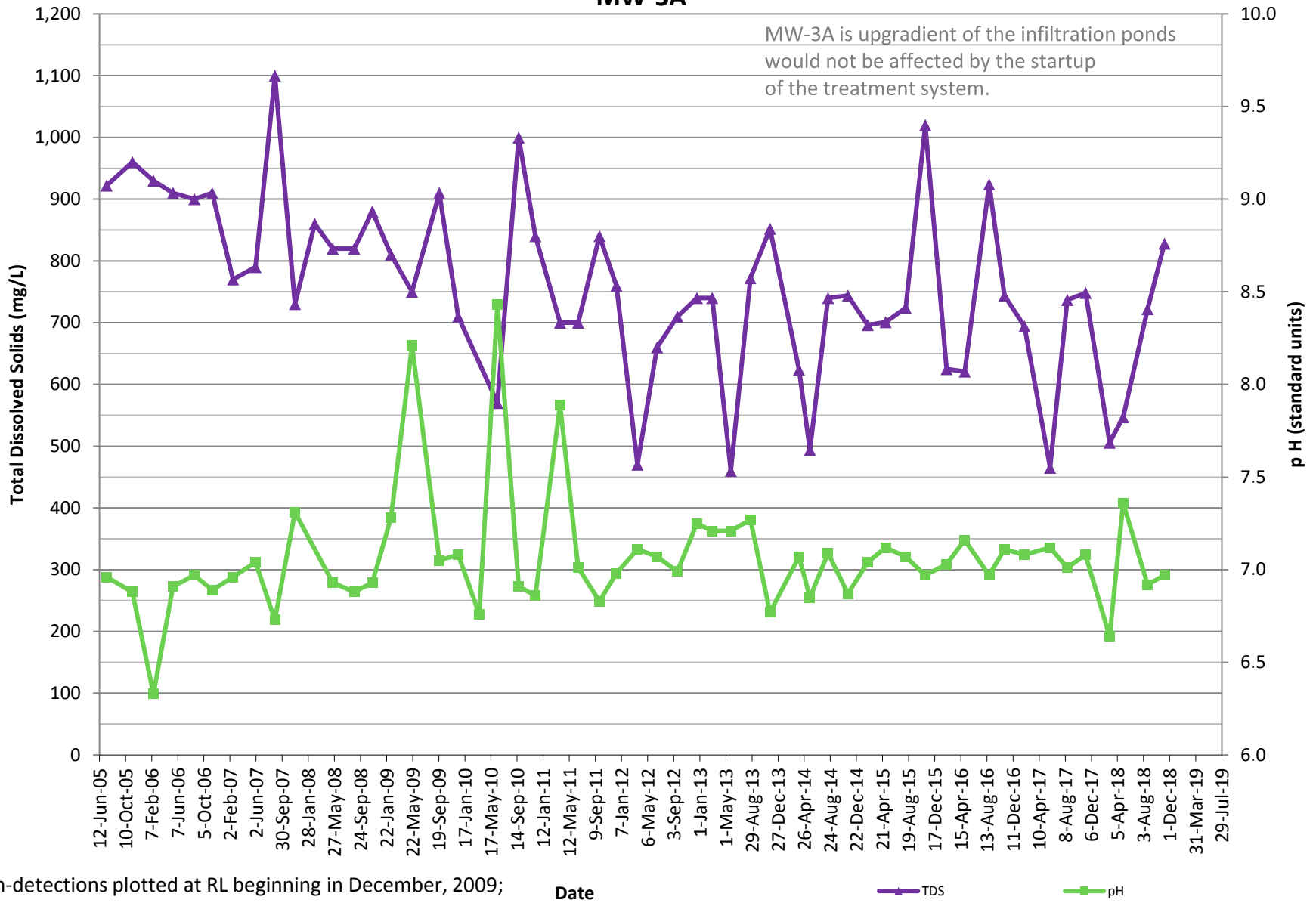

Non-detections plotted at RL beginning in December, 2009;
no prior non-detections.

Date

—▲— TDS

—■— pH

LDA Shallow/Alluvial Monitoring Wells MW-4A

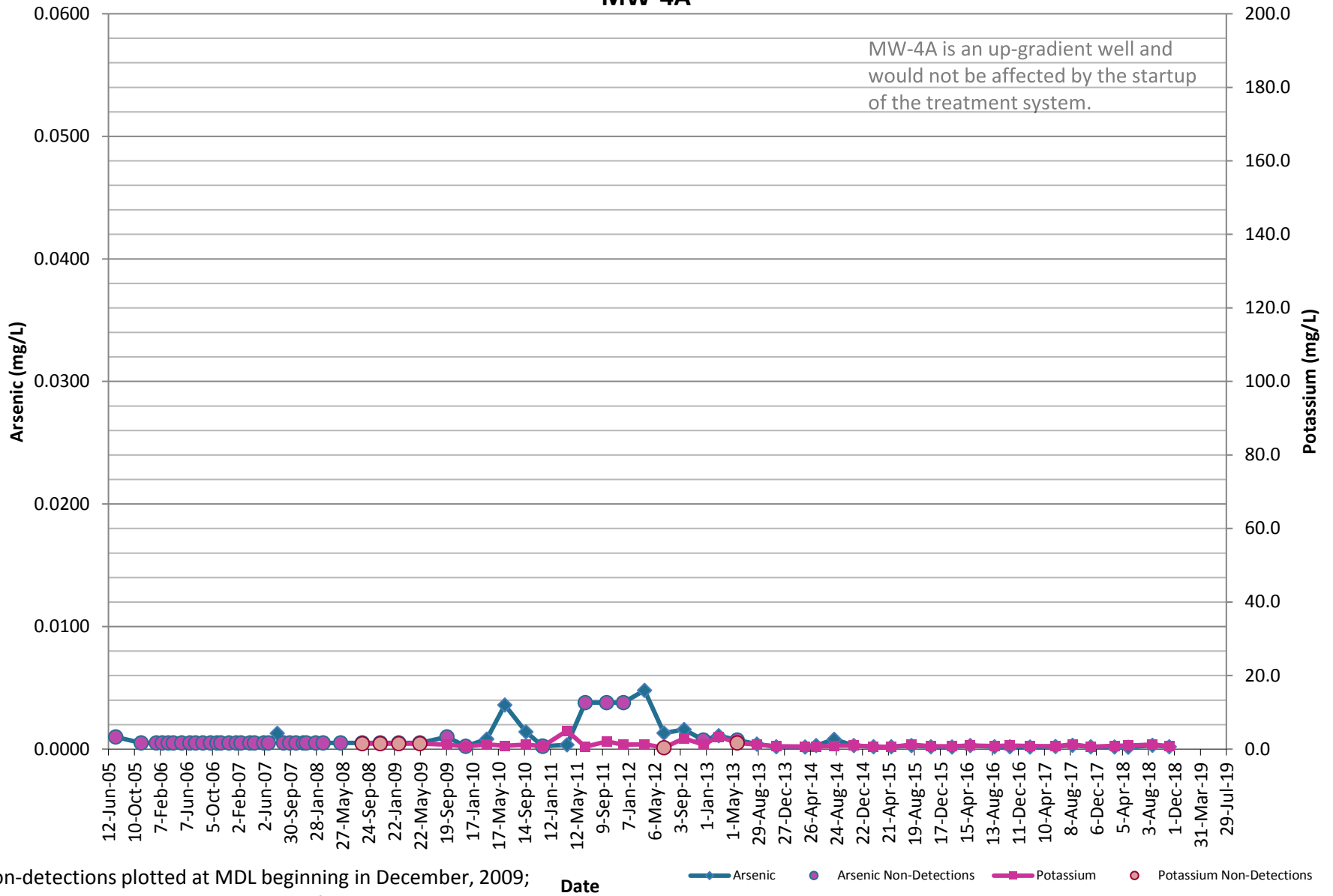

Non-detections plotted at MDL beginning in December, 2009;
prior non-detections plotted at 50% of the RL

LDA Shallow/Alluvial Monitoring Wells MW-4A

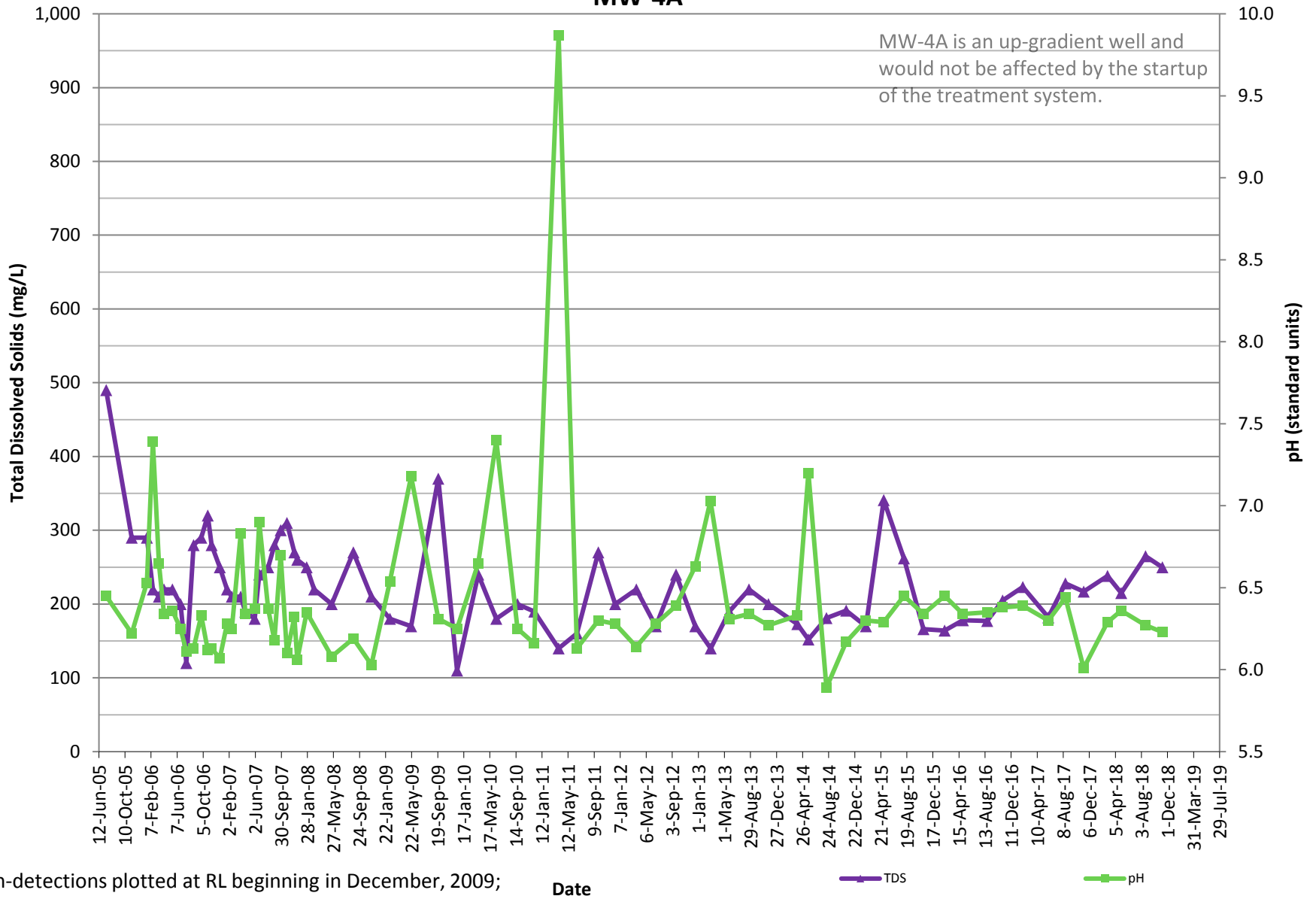

Non-detections plotted at RL beginning in December, 2009;
no prior non-detections.

LDA Shallow/Alluvial Monitoring Wells MW-5A

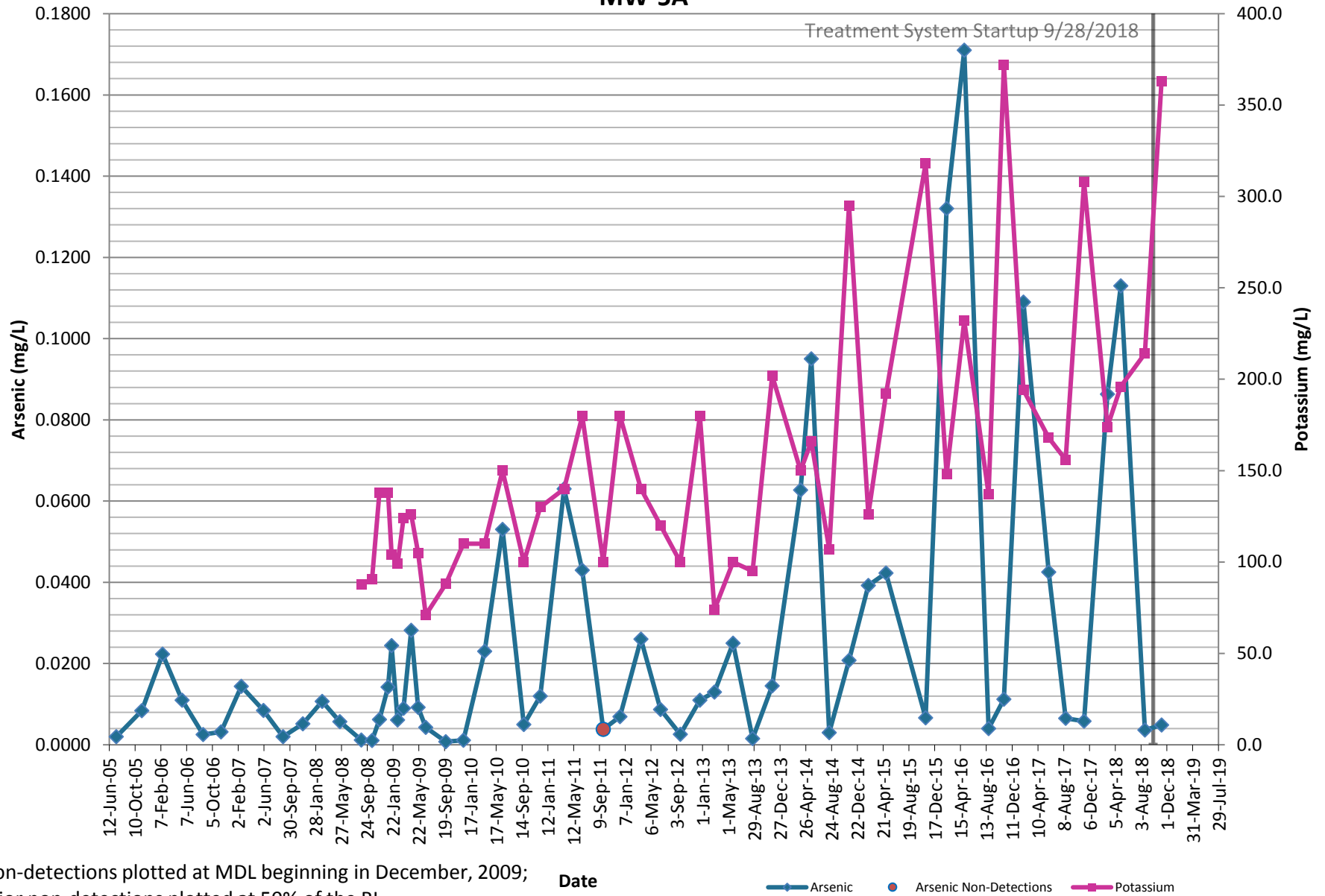

Non-detections plotted at MDL beginning in December, 2009;
prior non-detections plotted at 50% of the RL

Date

◆ Arsenic
 ● Arsenic Non-Detections
 ■ Potassium

LDA Shallow/Alluvial Monitoring Wells MW-5A

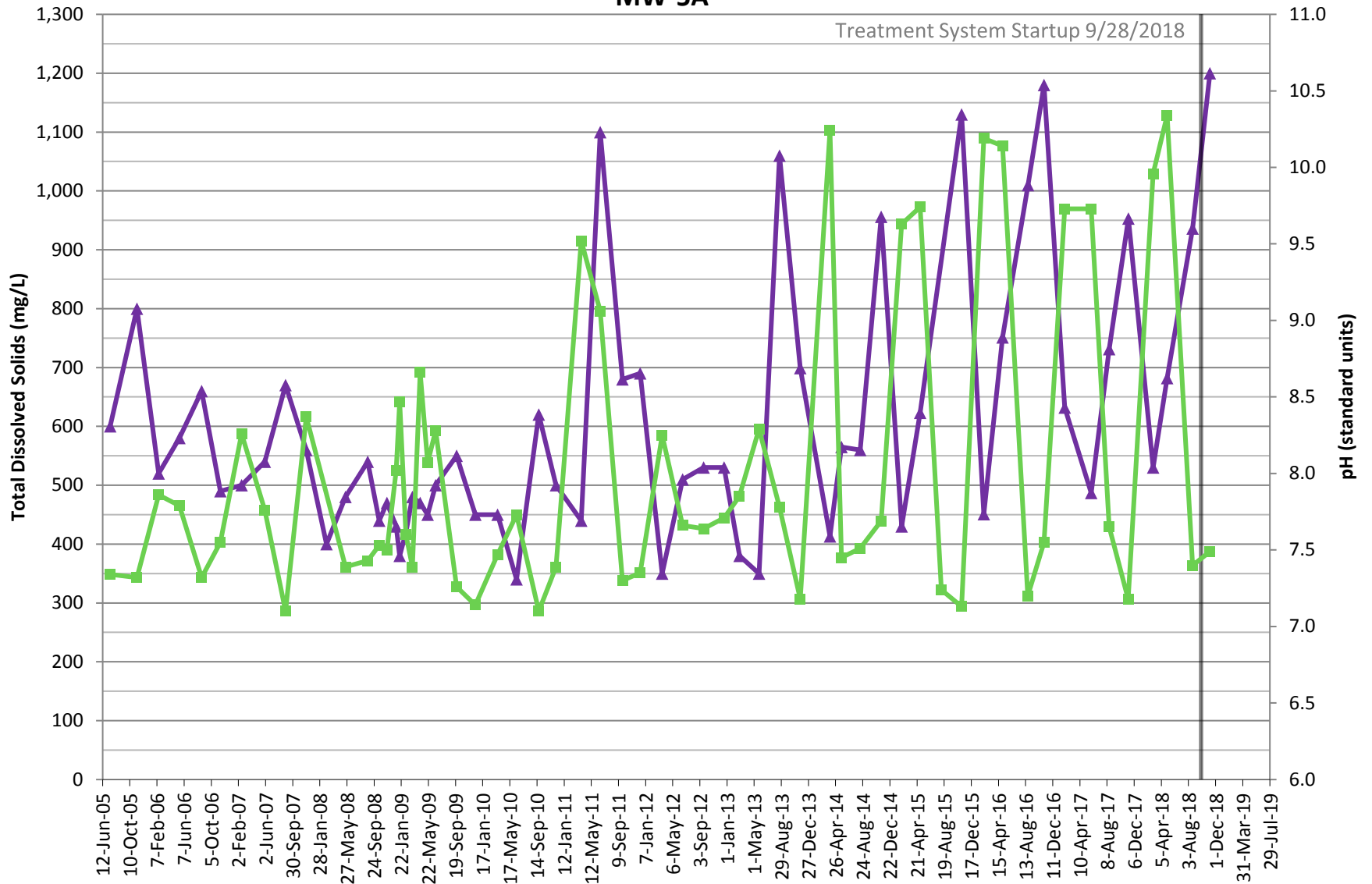

Non-detections plotted at RL beginning in December, 2009;
no prior non-detections.

Date

—▲— TDS

—■— pH

LDA Shallow/Alluvial Monitoring Wells MW-6A

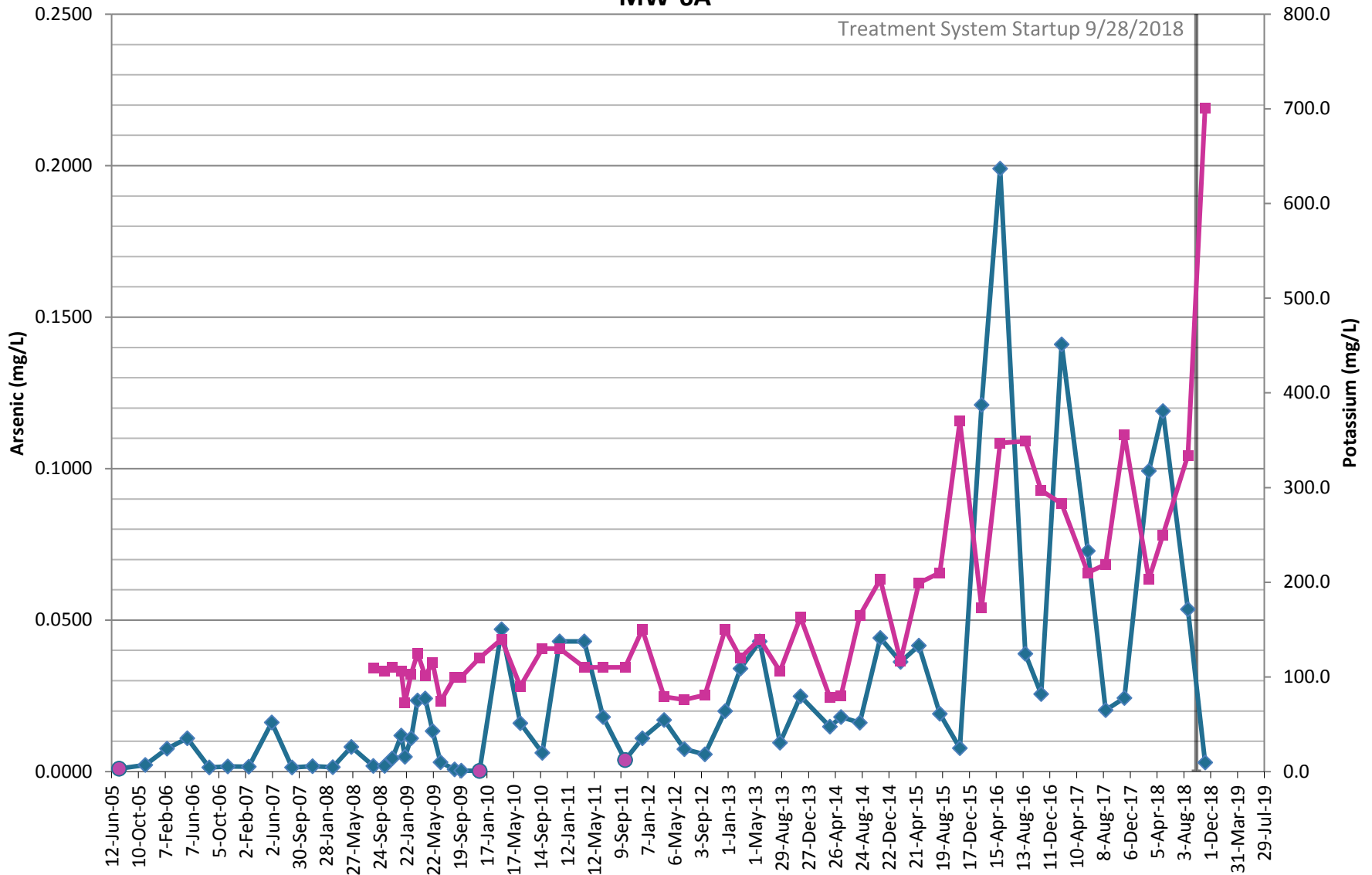

Non-detections plotted at MDL beginning in December, 2009; prior non-detections plotted at 50% of the RL

◆ Arsenic
 ● Arsenic Non-Detections
 ■ Potassium

LDA Shallow/Alluvial Monitoring Wells MW-6A

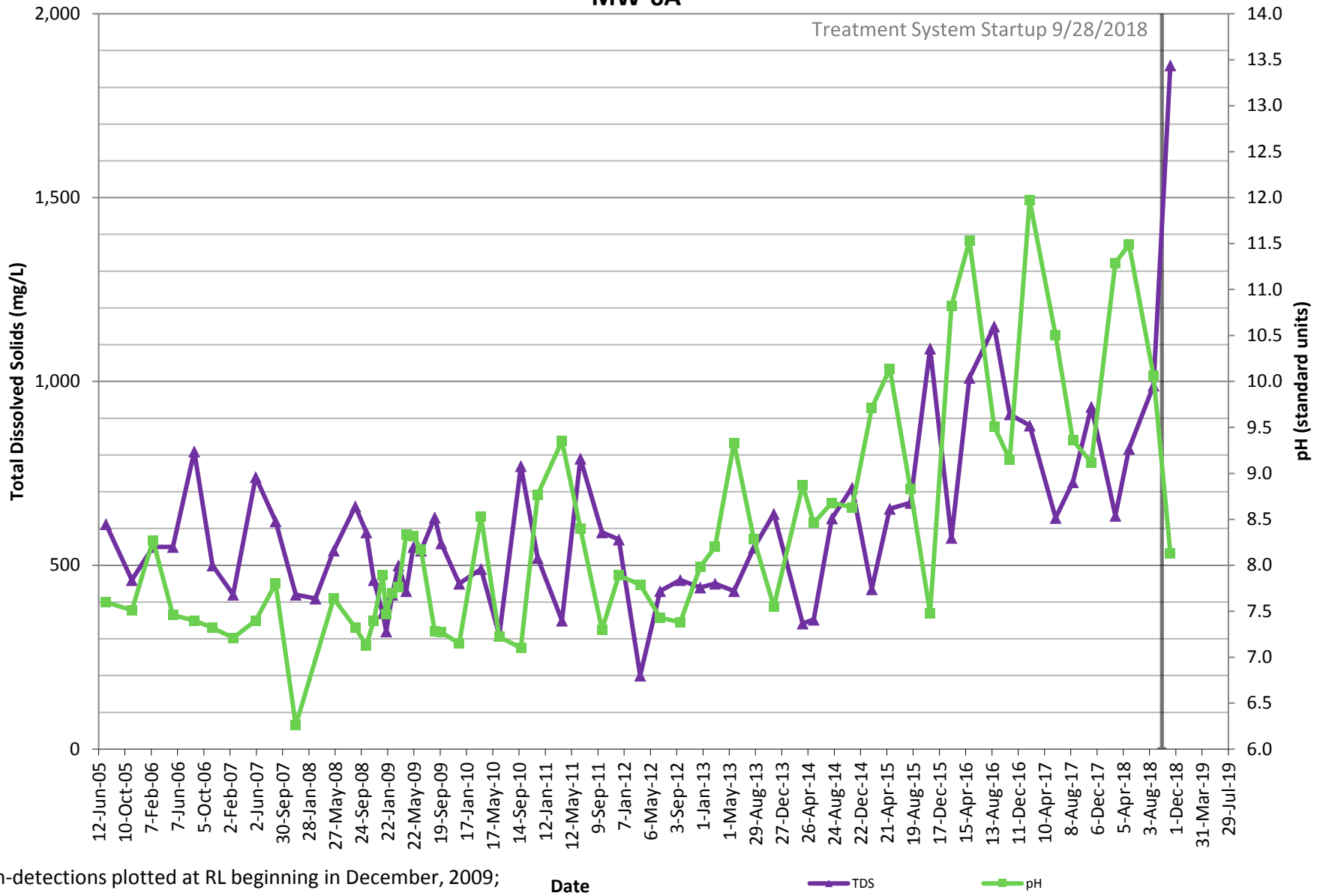

Non-detections plotted at RL beginning in December, 2009;
no prior non-detections.

LDA Shallow/Alluvial Monitoring Wells Arsenic (mg/L)

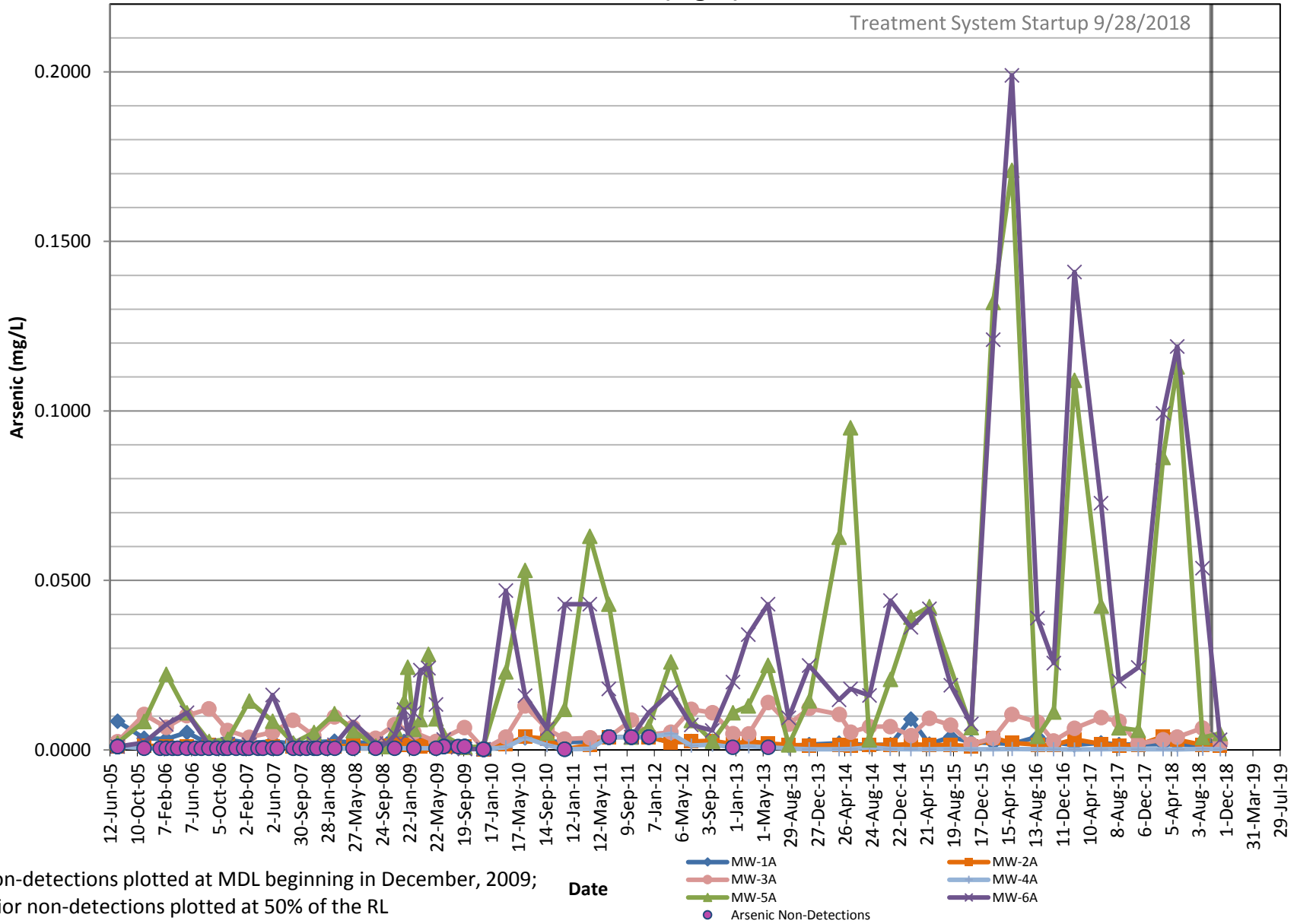

LDA Shallow/Alluvial Monitoring Wells Potassium (mg/L)

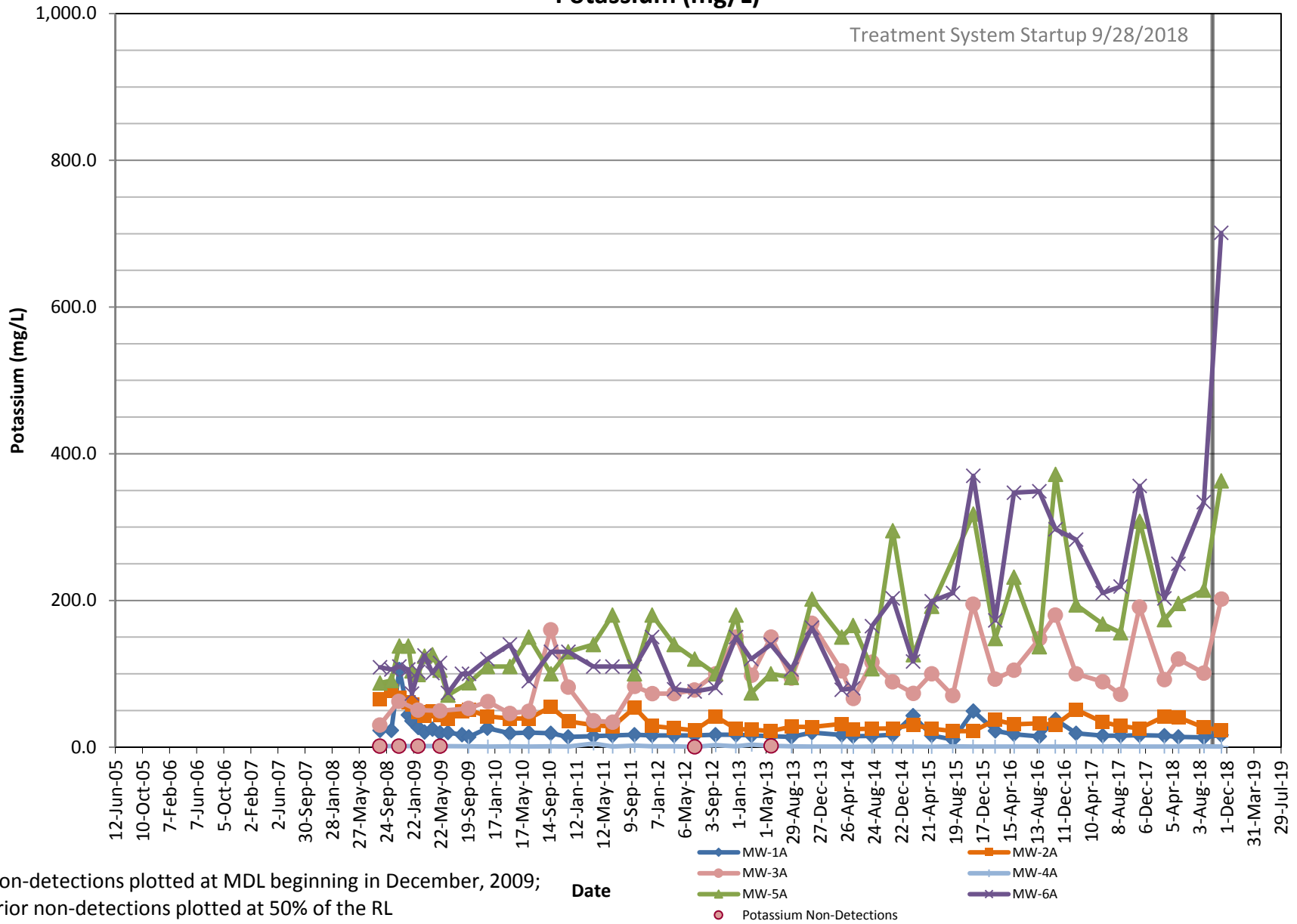

LDA Shallow/Alluvial Monitoring Wells pH

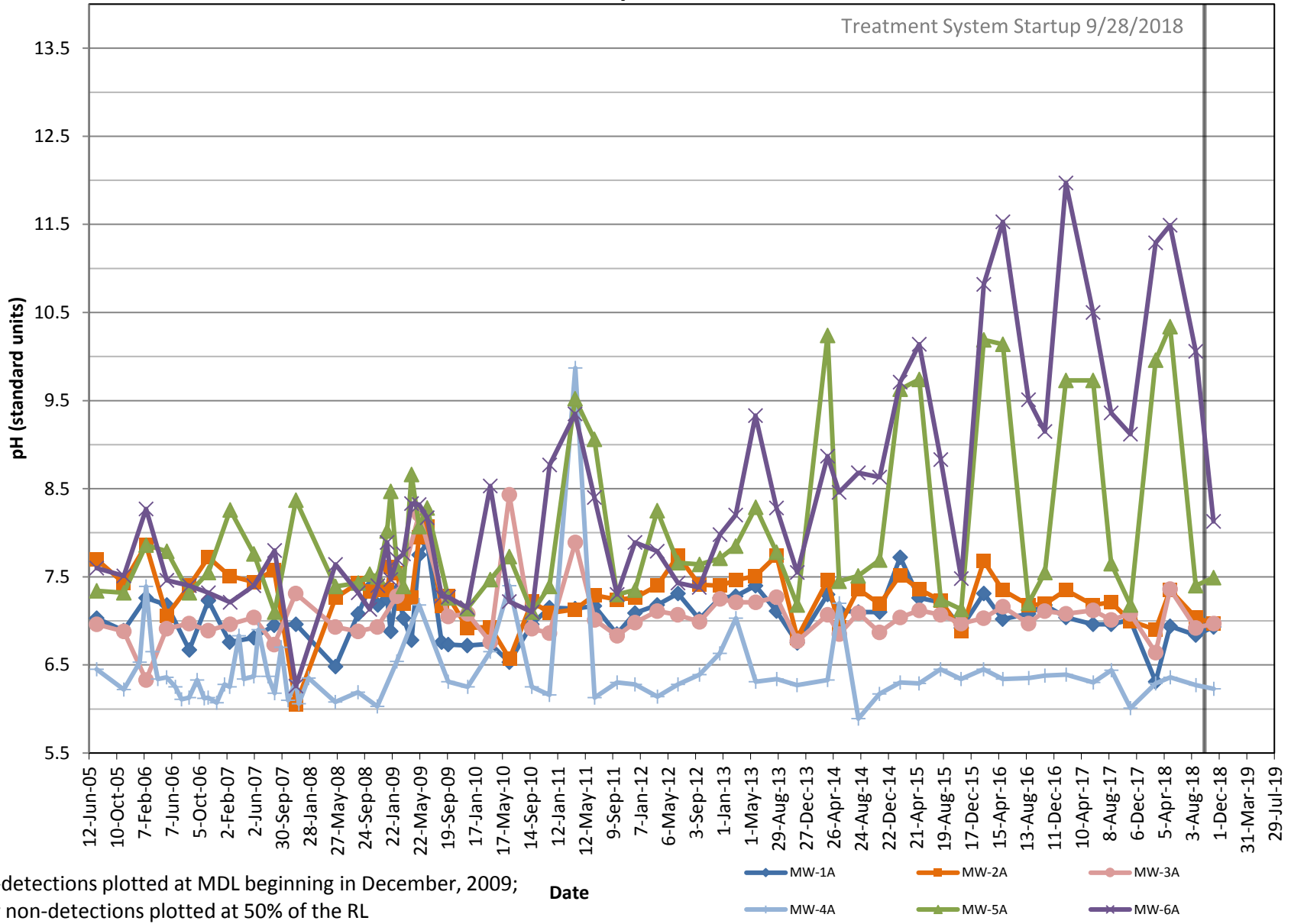

Non-detections plotted at MDL beginning in December, 2009;
prior non-detections plotted at 50% of the RL

LDA Shallow/Alluvial Monitoring Wells Total Dissolved Solids (mg/L)

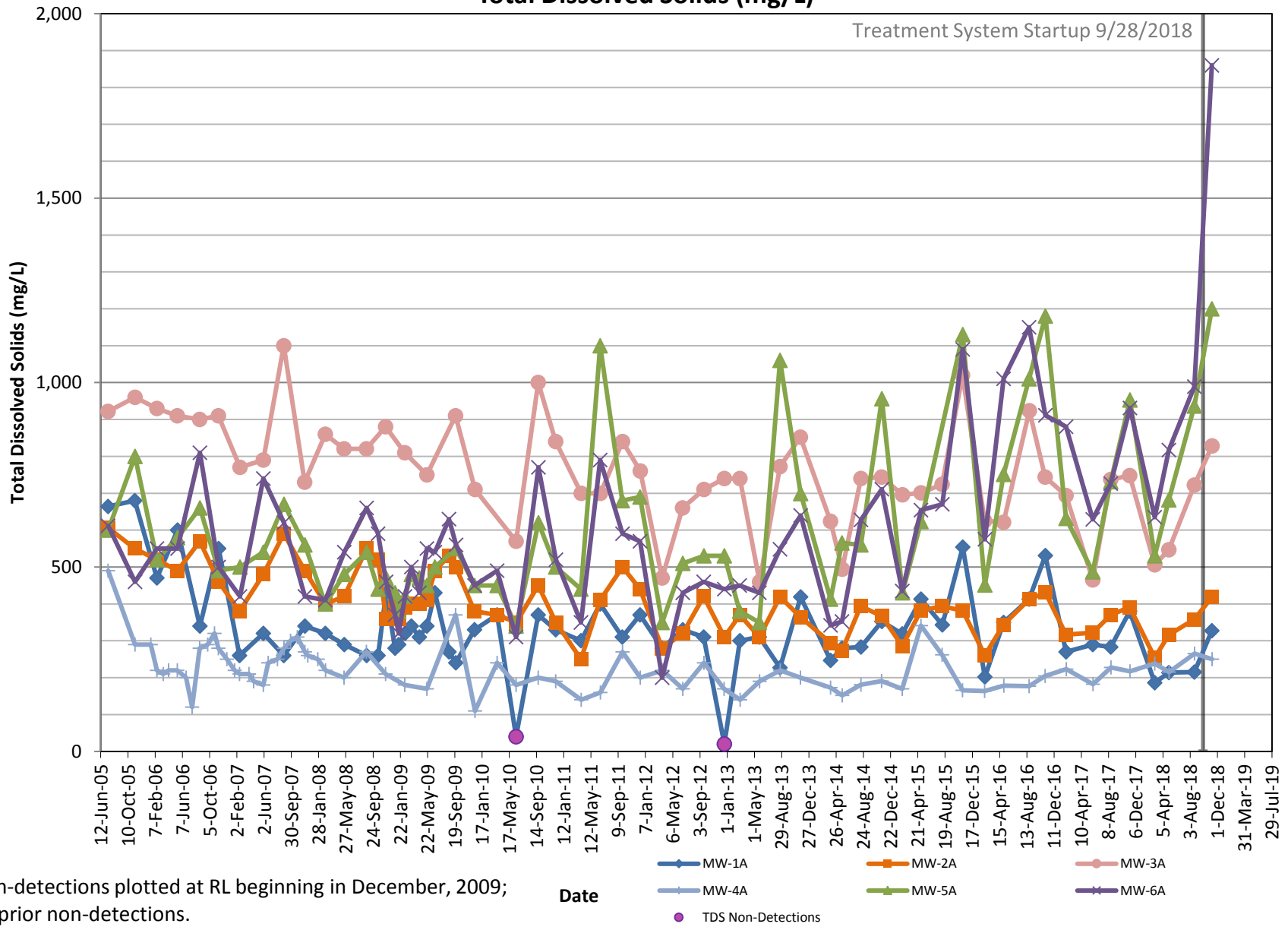

Non-detections plotted at RL beginning in December, 2009;
no prior non-detections.

APPENDIX C

Data Validation Report and Laboratory Analytical Results

DATA VALIDATION CHECKLIST

Project Name:	Ravensdale Project
Project Number:	1520304.718
Sample Identification(s):	MW-1A, MW-2A, MW-3A, MW-4A, MW-5A, MW-6A, MW-7A, EB, Infiltration #1, Infiltration #2, Weir, South Pond, Interceptor Trench, Still Well
Sample Date(s):	11/6 and 11/7/2018
Sample Team:	Joseph Xi and Joe Mitzel, Golder Associates
Sample Matrix:	Aqueous
Analyzing Laboratory:	Analytical Resources, Inc. – Tukwila, WA
Analyses:	TDS (SM 2540 C), Metals (EPA 6010C, 200.8): Dissolved As, Pb, K, Fe, Mn
Laboratory Report No.:	18K0108

FIELD DATA PACKAGE DOCUMENTATION

Field Sampling Logs:	Reported		Performance Acceptable		Not Required
	NO	YES	NO	YES	
1. Sampling dates noted		X		X	
2. Sampling team indicated		X		X	
3. Sampling identification traceable to location collected		X		X	
4. Sample location		X		X	
5. Collection technique (bailer, pump, etc.)		X		X	
6. Sample container type		X		X	
7. Preservation methods		X		X	
8. Chain-of-custody form completed		X		X	
9. Required analytical methods requested		X		X	
10. Field sample logs completed properly and signed		X		X	
11. Number and type of field QC samples collected		X		X	
12. Field equipment calibration		X		X	
13. Field equipment decontamination		X		X	

QC – quality control

COMMENTS:

Performance was acceptable, with the following exceptions and/or notes:

ANALYTICAL DATA PACKAGE DOCUMENTATION

GENERAL INFORMATION

	Reported		Performance Acceptable		Not Required
	NO	YES	NO	YES	
1. Sample results		X		X	
2. Parameters analyzed		X		X	
3. Method of analysis		X		X	
4. Reporting limits of analysis		X		X	
5. Sample collection date		X		X	
6. Laboratory sample received date		X		X	
7. Sample preparation/extraction date		X		X	
8. Sample analysis date		X		X	
9. Copy of chain-of-custody form signed by lab sample custodian		X		X	
10. Narrative summary of QA or sample problems provided		X		X	

QA – quality assurance

COMMENTS:

Performance was acceptable, with the following exceptions and/or notes:

- The reporting limits (RLs) and method detection limits (MDLs) of Analytical Resources Inc. were reviewed to ensure data quality objectives were met. The following table is a comparison of the laboratory RLs and MDLs as compared to the preliminary standards for the site. All RLs and MDLs were less than the preliminary standards.

Parameter	Preliminary Standards		Analytical Resources Inc.		
	Method	(mg/L)	Method	RL (mg/L)	MDL (mg/L)
Total Dissolved Solids	EPA 160.1	500	SM 2540 C	10	10
Iron	EPA 6010B	0.3	EPA 6010C	0.05	0.0013
Manganese	EPA 6010B	0.05	EPA 6010C	0.001	0.0003
Potassium	EPA 6010B	NA	EPA 6010C	0.5	0.052
Arsenic	EPA 6020	TBD	EPA 200.8	0.0002	0.000022
Lead	EPA 6020	0.05	EPA 200.8	0.0001	0.000068

INORGANIC ANALYSES

Metals (EPA 6010C/200.8)	Reported		Performance Acceptable		Not Required
	NO	YES	NO	YES	
1. Holding times		X		X	
2. Reporting limits		X		X	
3. Blanks					
a. Method blanks		X	X		
b. Equipment rinsate blanks		X	X		
4. Laboratory control sample (LCS) %R		X		X	
5. Matrix spike (MS) %R		X		X	
6. LCS duplicate (LCSD) %R	X				X
7. MS duplicate (MSD) %R		X		X	
8. MS / MSD RPD		X		X	
9. LCS / LCSD RPD	X				X
10. Laboratory Duplicate RPD		X	X		
11. Field duplicate comparison		X	X		

%R – percent recovery

RPD – relative percent difference

COMMENTS:

Performance was acceptable, with the following exceptions and/or notes:

- Method blank BKG0498-BLK1 contained a low-level detection of iron at 0.0013 J mg/L. Following validation guidelines¹, all detected results in the primary samples less than the RL but greater than the MDL were qualified as non-detect (U) at the RL.
- The Equipment Blank (EB) had low level detections of dissolved iron at 0.0046 J mg/L. Validation guidelines¹ do not require qualification of primary results due to equipment blank contamination. Following historic project practice, no formal qualifications are applied, but it is advisory that low detections of iron in the primary samples may be biased high.
- The MS and MSD %R of dissolved potassium in sample Infiltration #1 were both above acceptance criteria (131 and 154% recovery). Following the validation guidelines¹, similar detects of dissolved potassium were qualified as J+, potentially biased high.
- Field duplicates were collected at MW-2A (field duplicate ID is MW-7A) and Infiltration #1 (field duplicate ID is Infiltration #2). All precision for the Infiltration #1 and #2 samples is acceptable and met the field duplicate precision relative percent difference (RPD) criteria established in the QAPP² (40%).
- The laboratory did not provide LCSD results. This QC element is not required because sufficient precision and accuracy data was provided by the lab with laboratory duplicate, MS/MSD, and LCS analyses.

¹ National Functional Guidelines for Inorganic Superfund Methods Data Review, EPA-540-R-2017-001, January 2017

² Sampling and Analysis and Quality Assurance Project Plan, Reserve Silica Site, Ravensdale, Washington, Arcadis, March 2006

GENERAL WET CHEMISTRY

TDS (EPA 160.1)	Reported		Performance Acceptable		Not Required
	NO	YES	NO	YES	
1. Holding times		X		X	
2. Reporting limits		X		X	
3. Blanks					
a. Method blanks		X		X	
b. Equipment rinsate blanks		X		X	
4. Laboratory control sample (LCS) %R		X		X	
5. Matrix spike (MS) %R	X				X
6. LCS duplicate (LCSD) %R	X				X
7. MS duplicate (MSD) %R	X				X
8. MS/MSD RPD	X				X
9. LCS/LCSD RPD	X				X
10. Laboratory Duplicate RPD		X		X	
11. Field duplicate comparison		X		X	

%R – percent recovery RPD – relative percent difference

COMMENTS:

Performance was acceptable, with the following exceptions and/or notes:

- Field duplicates were collected at MW-2A (field duplicate ID is MW-7A) and Infiltration #1 (field duplicate ID is Infiltration #2). All precision is acceptable.
- The laboratory did not provide LCSD, MS, or MSD results. These QC elements are not required because sufficient precision and accuracy data was provided by the lab with laboratory duplicate and LCS analyses.

DATA VALIDATION CHECKLIST
SUMMARY AND DATA QUALIFIER CODES

Project Name:	Ravensdale Project
Project Number:	1520304.718
Sample Identification(s):	MW-1A, MW-2A, MW-3A, MW-4A, MW-5A, MW-6A, MW-7A, EB, Infiltration #1, Infiltration #2, Weir, South Pond, Interceptor Trench, Still Well
Sample Date(s):	11/6 and 11/7/2018
Sample Team:	Joseph Xi and Joe Mitzel, Golder Associates
Sample Matrix:	Aqueous
Analyzing Laboratory:	Analytical Resources, Inc. – Tukwila, WA
Analyses:	TDS (SM 2540 C), Metals (EPA 6010C, 200.8): Dissolved As, Pb, K, Fe, Mn
Laboratory Report No.:	18K0108

Sample ID	Analyte(s)	Result	Qualifier	Reason(s)
Weir	Iron	0.05	U	Method blank contamination
MW-3A	Iron	0.05	U	Method blank contamination
MW-7A	Iron	0.05	U	Method blank contamination
Infiltration #1	Iron	0.5	U	Method blank contamination
MW-5A	Iron	0.05	U	Method blank contamination
MW-6A	Iron	0.1	U	Method blank contamination
MW-3A	Potassium	202	J+	MS & MSD % Rec high
Weir	Potassium	322	J+	MS & MSD % Rec high
South Pond	Potassium	333	J+	MS & MSD % Rec high
Infiltration #1	Potassium	359	J+	MS & MSD % Rec high
MW-5A	Potassium	363	J+	MS & MSD % Rec high
Infiltration #2	Potassium	415	J+	MS & MSD % Rec high
Still Well	Potassium	502	J+	MS & MSD % Rec high
MW-6A	Potassium	701	J+	MS & MSD % Rec high
All samples	All analytes	-	-	Remove any lab applied "D" qualifiers

VALIDATION PERFORMED BY:	Gary Zimmerman, Golder Associates
DATE:	December 11, 2018



Analytical Resources, Incorporated
Analytical Chemists and Consultants

26 November 2018

Gary Zimmerman
Golder Associates
18300 NE Union Hill Road Suite 200
Redmond, WA 98052-3333

RE: Ravensdale

Please find enclosed sample receipt documentation and analytical results for samples from the project referenced above.

Sample analyses were performed according to ARI's Quality Assurance Plan and any provided project specific Quality Assurance Plan. Each analytical section of this report has been approved and reviewed by an analytical peer, the appropriate Laboratory Supervisor or qualified substitute, and a technical reviewer.

Should you have any questions or problems, please feel free to contact us at your convenience.

Associated Work Order(s)
18K0108

Associated SDG ID(s)
N/A

I certify that this data package is in compliance with the terms and conditions of the contract, both technically and for completeness, for other than the conditions detailed in the enclosed Narrative. ARI, an accredited laboratory, certifies that the report results for which ARI is accredited meets all the requirements of the accrediting body. A list of certified analyses, accreditations, and expiration dates is included in this report.

Release of the data contained in this hardcopy data package has been authorized by the Laboratory Manager or his/her designee, as verified by the following signature.

Analytical Resources, Inc.



The results in this report apply to the samples analyzed in accordance with the chain of custody document. This analytical report must be reproduced in its entirety.



Chain of Custody Record & Laboratory Analysis Request



Analytical Resources, Incorporated
 Analytical Chemists and Consultants
 4611 South 134th Place, Suite 100
 Tukwila, WA 98168
 206-695-6200 206-695-6201 (fax)
 www.arilabs.com

ARI Assigned Number: 18/0108		Turn-around Requested: Standard			Page: 1 of 2	
ARI Client Company: Golder		Phone: 425 883 0777			Date: 11/7/18	Ice Present? Yes
Client Contact: Joseph Xi, Gary Zimmerman					No. of Coolers: 2	Cooler Temps: 3.8°C / 1.4°C
Client Project Name: Ravens dele					Analysis Requested	
Client Project #: 1520704.718		Samplers: Joseph Xi, Joseph Nutzel				
Sample ID	Date	Time	Matrix	No. Containers	Disturb Metals As Pb, K, Mn, Fe	TDS
MW-1A	11/6/18	1120	W	2	X	X
MW-2A	11/6/18	1230				
MW-3A	11/7/18	0907				
MW-4A	11/7/18	1417				
MW-5A	11/6/18	1453				
MW-6A	11/6/18	1337				
MW-7A	11/6/18	1235				
EB	11/6/18	1515				
Infiltration #1	11/6/18	1447				
Infiltration #2	11/6/18	1458				
Comments/Special Instructions -Metals field filtered w/ 0.45 um filter -Analyze -In accordance with MSA between Golder & ARI	Relinquished by: (Signature)		Received by: (Signature)		Relinquished by: (Signature)	
	Printed Name: Joseph Xi		Printed Name: Jacob Walter		Printed Name:	
	Company: Golder		Company: ARI		Company:	
	Date & Time: 11/7/18 1718		Date & Time: 11/07/18 1718		Date & Time:	

Limits of Liability: ARI will perform all requested services in accordance with appropriate methodology following ARI Standard Operating Procedures and the ARI Quality Assurance Program. This program meets standards for the industry. The total liability of ARI, its officers, agents, employees, or successors, arising out of or in connection with the requested services, shall not exceed the Invoiced amount for said services. The acceptance by the client of a proposal for services by ARI release ARI from any liability in excess thereof, notwithstanding any provision to the contrary in any contract, purchase order or co-signed agreement between ARI and the Client.

Sample Retention Policy: All samples submitted to ARI will be appropriately discarded no sooner than 90 days after receipt or 60 days after submission of hardcopy data, whichever is longer, unless alternate retention schedules have been established by work-order or contract.

Chain of Custody Record & Laboratory Analysis Request



Analytical Resources, Incorporated
 Analytical Chemists and Consultants
 4611 South 134th Place, Suite 100
 Tukwila, WA 98168
 206-695-6200 206-695-6201 (fax)
 www.arilabs.com

ARI Assigned Number: 18K0108	Turn-around Requested: Standard	Page: 2 of 2
ARI Client Company: Goldco	Phone: 425 883 0777	Date: 11/7/18
Client Contact: Joseph Xi, Gary Zimmerman	No. of Coolers: 2	Ice Present? Yes
Client Project Name: Raindele	Cooler Temps: 3.8°C 1.4°C	

Sample ID	Date	Time	Matrix	No. Containers	Analysis Requested										Notes/Comments			
					As, Pb, K, Mn, Fe	TDS												
Wear	11/7/18	0929	W	2	X	X												
South Pond	11/7/18	1042	↓	2	X	X												
Interceptor Trench	11/7/18	1440	↓	1		X												
Still well	11/7/18	1010	↓	2	X	X												
Comments/Special Instructions Metals field filtered w/ 0.45 um filter Analyze in accordance w/ MSA between Goldco & ARI	Relinquished by: (Signature)		Received by: (Signature)		Relinquished by: (Signature)		Received by: (Signature)											
	Printed Name: Joseph Xi		Printed Name: Jacob Walte		Printed Name:		Printed Name:											
	Company: Goldco		Company: ARI		Company:		Company:											
	Date & Time: 11/7/18 1718		Date & Time: 11/07/18 1718		Date & Time:		Date & Time:											

Limits of Liability: ARI will perform all requested services in accordance with appropriate methodology following ARI Standard Operating Procedures and the ARI Quality Assurance Program. This program meets standards for the industry. The total liability of ARI, its officers, agents, employees, or successors, arising out of or in connection with the requested services, shall not exceed the Invoiced amount for said services. The acceptance by the client of a proposal for services by ARI release ARI from any liability in excess thereof, notwithstanding any provision to the contrary in any contract, purchase order or co-signed agreement between ARI and the Client.

Sample Retention Policy: All samples submitted to ARI will be appropriately discarded no sooner than 90 days after receipt or 60 days after submission of hardcopy data, whichever is longer, unless alternate retention schedules have been established by work-order or contract.



Golder Associates
18300 NE Union Hill Road Suite 200
Redmond WA, 98052-3333

Project: Ravensdale
Project Number: Ravensdale
Project Manager: Gary Zimmerman

Reported:
26-Nov-2018 13:40

ANALYTICAL REPORT FOR SAMPLES

Sample ID	Laboratory ID	Matrix	Date Sampled	Date Received
MW-1A	18K0108-01	Water	06-Nov-2018 11:20	07-Nov-2018 17:18
MW-2A	18K0108-02	Water	06-Nov-2018 12:30	07-Nov-2018 17:18
MW-3A	18K0108-03	Water	07-Nov-2018 09:07	07-Nov-2018 17:18
MW-4A	18K0108-04	Water	07-Nov-2018 14:17	07-Nov-2018 17:18
MW-5A	18K0108-05	Water	06-Nov-2018 14:53	07-Nov-2018 17:18
MW-6A	18K0108-06	Water	06-Nov-2018 13:37	07-Nov-2018 17:18
MW-7A	18K0108-07	Water	06-Nov-2018 12:35	07-Nov-2018 17:18
EB	18K0108-08	Water	06-Nov-2018 15:15	07-Nov-2018 17:18
Infiltration #1	18K0108-09	Water	06-Nov-2018 14:47	07-Nov-2018 17:18
Infiltration #2	18K0108-10	Water	06-Nov-2018 14:58	07-Nov-2018 17:18
Weir	18K0108-11	Water	07-Nov-2018 09:29	07-Nov-2018 17:18
South Pond	18K0108-12	Water	07-Nov-2018 10:42	07-Nov-2018 17:18
Interceptor Trench	18K0108-13	Water	07-Nov-2018 14:40	07-Nov-2018 17:18
Still Well	18K0108-14	Water	07-Nov-2018 10:10	07-Nov-2018 17:18



Golder Associates
18300 NE Union Hill Road Suite 200
Redmond WA, 98052-3333

Project: Ravensdale
Project Number: Ravensdale
Project Manager: Gary Zimmerman

Reported:
26-Nov-2018 13:40

Work Order Case Narrative

Dissolved Metals - EPA Method 200.8 and 6010C

The sample(s) were digested and analyzed within the recommended holding times.

Initial and continuing calibrations were within method requirements.

The method blank(s) were clean at the reporting limits.

The LCS percent recoveries were within control limits.

The Matrix Spike/Matrix Spike duplicate recoveries and RPD were within limits with the exception of analytes flagged on the associated forms.

Wet Chemistry

The sample(s) were prepared and analyzed within the recommended holding times.

Initial and continuing calibrations were within method requirements.

The method blank(s) were clean at the reporting limits.

The LCS percent recoveries were within control limits.



WORK ORDER

18K0108

Client: Golder Associates	Project Manager: Kelly Bottem
Project: Ravensdale	Project Number: Ravensdale

Report To:
Golder Associates
Gary Zimmerman
18300 NE Union Hill Road Suite 200
Redmond, WA 98052-3333
Phone: 425-883-0777
Fax: -

Invoice To:
Golder Associates
Gary Zimmerman
18300 NE Union Hill Road Suite 200
Redmond, WA 98052-3333
Phone :425-883-0777
Fax: -

Date Due:	23-Nov-2018 18:00 (10 day TAT)	Date Received:	07-Nov-2018 17:18
Received By:	Jacob Walter	Date Logged In:	07-Nov-2018 17:47
Logged In By:	Jacob Walter		

Samples Received at: 3.8°C	
Intact, properly signed and dated custody seals attached to outside of cooler(s).....No	Custody papers included with the cooler..... Yes
Custody papers properly filled out (in, signed, analyses requested, etc).....Yes	Was a temperature blank included in the cooler..... No
Was sufficient ice used (if appropriate).....Yes	All bottles sealed in individual plastic bags..... No
All bottles arrived in good condition (unbroken).....Yes	All bottle labels complete and legible..... Yes
Number of containers listed on COC match number received.....Yes	Bottle labels and tags agree with COC..... Yes
Correct bottles used for the requested analyses.....Yes	All VOC vials free of air bubbles..... No
Analyses/bottles require preservation (attach preservation sheet excluding VOC)..Yes	Sufficient amount of sample sent in each bottle..... Yes
Sample split at ARI.....No	



WORK ORDER

18K0108

Client: Golder Associates	Project Manager: Kelly Bottem
Project: Ravensdale	Project Number: Ravensdale

Analysis	Due	TAT	Expires	Comments
18K0108-01 MW-1A [Water] Sampled 06-Nov-2018 11:20				
Met Diss 200.8 - Pb	11/23/2018	10	5/5/2019	Field Filtered metals
Solids, Total Dissolved SM 2540 C-97	11/23/2018	10	11/13/2018	Field Filtered metals
Met Diss 6010C - Mn	11/23/2018	10	5/5/2019	Field Filtered metals
Met Diss 6010C - K	11/23/2018	10	5/5/2019	Field Filtered metals
Met Diss 200.8 - As UCT	11/23/2018	10	5/5/2019	Field Filtered metals
Met Diss 6010C - Fe	11/23/2018	10	5/5/2019	Field Filtered metals
18K0108-02 MW-2A [Water] Sampled 06-Nov-2018 12:30				
Solids, Total Dissolved SM 2540 C-97	11/23/2018	10	11/13/2018	Field Filtered metals
Met Diss 6010C - Mn	11/23/2018	10	5/5/2019	Field Filtered metals
Met Diss 6010C - Fe	11/23/2018	10	5/5/2019	Field Filtered metals
Met Diss 200.8 - As UCT	11/23/2018	10	5/5/2019	Field Filtered metals
Met Diss 6010C - K	11/23/2018	10	5/5/2019	Field Filtered metals
Met Diss 200.8 - Pb	11/23/2018	10	5/5/2019	Field Filtered metals
18K0108-03 MW-3A [Water] Sampled 07-Nov-2018 09:07				
Met Diss 200.8 - As UCT	11/23/2018	10	5/6/2019	Field Filtered metals
Solids, Total Dissolved SM 2540 C-97	11/23/2018	10	11/14/2018	Field Filtered metals
Met Diss 6010C - Mn	11/23/2018	10	5/6/2019	Field Filtered metals
Met Diss 6010C - K	11/23/2018	10	5/6/2019	Field Filtered metals
Met Diss 6010C - Fe	11/23/2018	10	5/6/2019	Field Filtered metals
Met Diss 200.8 - Pb	11/23/2018	10	5/6/2019	Field Filtered metals
18K0108-04 MW-4A [Water] Sampled 07-Nov-2018 14:17				
Met Diss 6010C - K	11/23/2018	10	5/6/2019	Field Filtered metals
Met Diss 200.8 - As UCT	11/23/2018	10	5/6/2019	Field Filtered metals
Met Diss 6010C - Mn	11/23/2018	10	5/6/2019	Field Filtered metals
Met Diss 200.8 - Pb	11/23/2018	10	5/6/2019	Field Filtered metals
Solids, Total Dissolved SM 2540 C-97	11/23/2018	10	11/14/2018	Field Filtered metals
Met Diss 6010C - Fe	11/23/2018	10	5/6/2019	Field Filtered metals
18K0108-05 MW-5A [Water] Sampled 06-Nov-2018 14:53				
Met Diss 6010C - Mn	11/23/2018	10	5/5/2019	Field Filtered metals
Met Diss 200.8 - Pb	11/23/2018	10	5/5/2019	Field Filtered metals
Met Diss 6010C - Fe	11/23/2018	10	5/5/2019	Field Filtered metals
Met Diss 6010C - K	11/23/2018	10	5/5/2019	Field Filtered metals
Solids, Total Dissolved SM 2540 C-97	11/23/2018	10	11/13/2018	Field Filtered metals
Met Diss 200.8 - As UCT	11/23/2018	10	5/5/2019	Field Filtered metals
18K0108-06 MW-6A [Water] Sampled 06-Nov-2018 13:37				
Met Diss 6010C - Fe	11/23/2018	10	5/5/2019	Field Filtered metals
Met Diss 200.8 - As UCT	11/23/2018	10	5/5/2019	Field Filtered metals
Met Diss 200.8 - Pb	11/23/2018	10	5/5/2019	Field Filtered metals



WORK ORDER

18K0108

Client: Golder Associates	Project Manager: Kelly Bottem
Project: Ravensdale	Project Number: Ravensdale

Analysis	Due	TAT	Expires	Comments
Solids, Total Dissolved SM 2540 C-97	11/23/2018	10	11/13/2018	Field Filtered metals
Met Diss 6010C - Mn	11/23/2018	10	5/5/2019	Field Filtered metals
Met Diss 6010C - K	11/23/2018	10	5/5/2019	Field Filtered metals
18K0108-07 MW-7A [Water] Sampled 06-Nov-2018 12:35				
Met Diss 200.8 - Pb	11/23/2018	10	5/5/2019	Field Filtered metals
Met Diss 200.8 - As UCT	11/23/2018	10	5/5/2019	Field Filtered metals
Met Diss 6010C - Mn	11/23/2018	10	5/5/2019	Field Filtered metals
Met Diss 6010C - Fe	11/23/2018	10	5/5/2019	Field Filtered metals
Solids, Total Dissolved SM 2540 C-97	11/23/2018	10	11/13/2018	Field Filtered metals
Met Diss 6010C - K	11/23/2018	10	5/5/2019	Field Filtered metals
18K0108-08 EB [Water] Sampled 06-Nov-2018 15:15				
Met Diss 6010C - K	11/23/2018	10	5/5/2019	Field Filtered metals
Met Diss 200.8 - As UCT	11/23/2018	10	5/5/2019	Field Filtered metals
Met Diss 6010C - Fe	11/23/2018	10	5/5/2019	Field Filtered metals
Met Diss 6010C - Mn	11/23/2018	10	5/5/2019	Field Filtered metals
Solids, Total Dissolved SM 2540 C-97	11/23/2018	10	11/13/2018	Field Filtered metals
Met Diss 200.8 - Pb	11/23/2018	10	5/5/2019	Field Filtered metals
18K0108-09 Infiltration #1 [Water] Sampled 06-Nov-2018 14:47				
Met Diss 200.8 - As UCT	11/23/2018	10	5/5/2019	Field Filtered metals
Met Diss 200.8 - Pb	11/23/2018	10	5/5/2019	Field Filtered metals
Met Diss 6010C - Fe	11/23/2018	10	5/5/2019	Field Filtered metals
Met Diss 6010C - K	11/23/2018	10	5/5/2019	Field Filtered metals
Solids, Total Dissolved SM 2540 C-97	11/23/2018	10	11/13/2018	Field Filtered metals
Met Diss 6010C - Mn	11/23/2018	10	5/5/2019	Field Filtered metals
18K0108-10 Infiltration #2 [Water] Sampled 06-Nov-2018 14:58				
Met Diss 200.8 - Pb	11/23/2018	10	5/5/2019	Field Filtered metals
Met Diss 200.8 - As UCT	11/23/2018	10	5/5/2019	Field Filtered metals
Solids, Total Dissolved SM 2540 C-97	11/23/2018	10	11/13/2018	Field Filtered metals
Met Diss 6010C - K	11/23/2018	10	5/5/2019	Field Filtered metals
Met Diss 6010C - Fe	11/23/2018	10	5/5/2019	Field Filtered metals
Met Diss 6010C - Mn	11/23/2018	10	5/5/2019	Field Filtered metals
18K0108-11 Weir [Water] Sampled 07-Nov-2018 09:29				
Met Diss 200.8 - Pb	11/23/2018	10	5/6/2019	MS/MSD for metals. Field Filtered metals
Met Diss 6010C - Fe	11/23/2018	10	5/6/2019	MS/MSD for metals. Field Filtered metals
Met Diss 6010C - K	11/23/2018	10	5/6/2019	MS/MSD for metals. Field Filtered metals
Met Diss 6010C - Mn	11/23/2018	10	5/6/2019	MS/MSD for metals. Field Filtered metals
Solids, Total Dissolved SM 2540 C-97	11/23/2018	10	11/14/2018	MS/MSD for metals. Field Filtered metals
Met Diss 200.8 - As UCT	11/23/2018	10	5/6/2019	MS/MSD for metals. Field Filtered metals
18K0108-12 South Pond [Water] Sampled 07-Nov-2018 10:42				



WORK ORDER

18K0108

Client: Golder Associates	Project Manager: Kelly Bottem
Project: Ravensdale	Project Number: Ravensdale

Analysis	Due	TAT	Expires	Comments
Met Diss 6010C - Mn	11/23/2018	10	5/6/2019	Field Filtered metals
Met Diss 6010C - Fe	11/23/2018	10	5/6/2019	Field Filtered metals
Solids, Total Dissolved SM 2540 C-97	11/23/2018	10	11/14/2018	Field Filtered metals
Met Diss 6010C - K	11/23/2018	10	5/6/2019	Field Filtered metals
Met Diss 200.8 - Pb	11/23/2018	10	5/6/2019	Field Filtered metals
Met Diss 200.8 - As UCT	11/23/2018	10	5/6/2019	Field Filtered metals

18K0108-13 Interceptor Trench [Water] Sampled 07-Nov-2018 14:40

Solids, Total Dissolved SM 2540 C-97	11/23/2018	10	11/14/2018	
--------------------------------------	------------	----	------------	--

18K0108-14 Still Well [Water] Sampled 07-Nov-2018 10:10

Met Diss 6010C - Fe	11/23/2018	10	5/6/2019	Field Filtered metals
Met Diss 6010C - Mn	11/23/2018	10	5/6/2019	Field Filtered metals
Met Diss 6010C - K	11/23/2018	10	5/6/2019	Field Filtered metals
Met Diss 200.8 - Pb	11/23/2018	10	5/6/2019	Field Filtered metals
Met Diss 200.8 - As UCT	11/23/2018	10	5/6/2019	Field Filtered metals
Solids, Total Dissolved SM 2540 C-97	11/23/2018	10	11/14/2018	Field Filtered metals



WORK ORDER

18K0108

Client: Golder Associates	Project Manager: Kelly Bottem
Project: Ravensdale	Project Number: Ravensdale

Preservation Confirmation

Container ID	Container Type	pH	
18K0108-01 A	Large OJ, 1000 mL		
18K0108-01 B	HDPE NM, 500 mL, 1:1 HNO3 (FF)	7.2	Pass
18K0108-02 A	Large OJ, 1000 mL		
18K0108-02 B	HDPE NM, 500 mL, 1:1 HNO3 (FF)	7.2	Pass
18K0108-03 A	Large OJ, 1000 mL		
18K0108-03 B	HDPE NM, 500 mL, 1:1 HNO3 (FF)	7.2	Pass
18K0108-04 A	Large OJ, 1000 mL		
18K0108-04 B	HDPE NM, 500 mL, 1:1 HNO3 (FF)	7.2	Pass
18K0108-05 A	Large OJ, 1000 mL		
18K0108-05 B	HDPE NM, 500 mL, 1:1 HNO3 (FF)	7.2	Pass
18K0108-06 A	Large OJ, 1000 mL		
18K0108-06 B	HDPE NM, 500 mL, 1:1 HNO3 (FF)	7.2	Pass
18K0108-07 A	Large OJ, 1000 mL		
18K0108-07 B	HDPE NM, 500 mL, 1:1 HNO3 (FF)	7.2	Pass
18K0108-08 A	Large OJ, 1000 mL		
18K0108-08 B	HDPE NM, 500 mL, 1:1 HNO3 (FF)	7.2	Pass
18K0108-09 A	Large OJ, 1000 mL		
18K0108-09 B	HDPE NM, 500 mL, 1:1 HNO3 (FF)	7.2	Pass
18K0108-10 A	Large OJ, 1000 mL		
18K0108-10 B	HDPE NM, 500 mL, 1:1 HNO3 (FF)	7.2	Pass
18K0108-11 A	Large OJ, 1000 mL		
18K0108-11 B	HDPE NM, 500 mL, 1:1 HNO3 (FF)	7.2	Pass
18K0108-11 C	HDPE NM, 500 mL, 1:1 HNO3 (FF)	7.2	Pass
18K0108-11 D	HDPE NM, 500 mL, 1:1 HNO3 (FF)	7.2	Pass
18K0108-12 A	Large OJ, 1000 mL		
18K0108-12 B	HDPE NM, 500 mL, 1:1 HNO3 (FF)	7.2	Pass
18K0108-13 A	Large OJ, 1000 mL		
18K0108-14 A	Large OJ, 1000 mL		
18K0108-14 B	HDPE NM, 500 mL, 1:1 HNO3 (FF)	7.2	Pass

JSB

11/07/18

Preservation Confirmed By

Date



Cooler Receipt Form

ARI Client: Gold

Project Name: Riversdale

COC No(s): _____ (NA)

Delivered by: Fed-Ex UPS Courier Hand Delivered Other: _____

Assigned ARI Job No: 18K0108

Tracking No: _____ (NA)

Preliminary Examination Phase:

Were intact, properly signed and dated custody seals attached to the outside of to cooler? YES NO

Were custody papers included with the cooler? YES NO

Were custody papers properly filled out (ink, signed, etc.) YES NO

Temperature of Cooler(s) (°C) (recommended 2.0-6.0 °C for chemistry) 3.8°C 1.4°C air

Time: 1718

If cooler temperature is out of compliance fill out form 00070F

Temp Gun ID#: 2005706

Cooler Accepted by: JBW Date: 11/07/18 Time: 1718

Complete custody forms and attach all shipping documents

Log-In Phase:

Was a temperature blank included in the cooler? YES NO

What kind of packing material was used? ... Bubble Wrap Wet Ice Gel Packs Baggies Foam Block Paper Other: _____

Was sufficient ice used (if appropriate)? NA YES NO

Were all bottles sealed in individual plastic bags? YES NO

Did all bottles arrive in good condition (unbroken)? YES NO

Were all bottle labels complete and legible? YES NO

Did the number of containers listed on COC match with the number of containers received? YES NO

Did all bottle labels and tags agree with custody papers? YES NO

Were all bottles used correct for the requested analyses? YES NO

Do any of the analyses (bottles) require preservation? (attach preservation sheet, excluding VOCs)... NA YES NO

Were all VOC vials free of air bubbles? NA YES NO

Was sufficient amount of sample sent in each bottle? YES NO

Date VOC Trip Blank was made at ARI..... NA

Was Sample Split by ARI: YES Date/Time: _____ Equipment: _____ Split by: _____

Samples Logged by: JBW Date: 11/07/18 Time: 1747

**** Notify Project Manager of discrepancies or concerns ****

Sample ID on Bottle	Sample ID on COC	Sample ID on Bottle	Sample ID on COC

Additional Notes, Discrepancies, & Resolutions:

By: _____ Date: _____

			Small → "sm" (< 2 mm) Peabubbles → "pb" (2 to < 4 mm) Large → "lg" (4 to < 6 mm) Headspace → "hs" (> 6 mm)
--	--	--	---



Golder Associates
18300 NE Union Hill Road Suite 200
Redmond WA, 98052-3333

Project: Ravensdale
Project Number: Ravensdale
Project Manager: Gary Zimmerman

Reported:
26-Nov-2018 13:40

MW-1A
18K0108-01 (Water)

Metals and Metallic Compounds (dissolved)

Method: EPA 200.8

Sampled: 11/06/2018 11:20

Instrument: ICPMS2 Analyst: TCH

Analyzed: 11/13/2018

Sample Preparation: Preparation Method: REN EPA 600/4-79-020 4.1.4 HNO₃ matrix
Preparation Batch: BGK0217 Sample Size: 25 mL
Prepared: 09-Nov-2018 Final Volume: 25 mL

Analyte	CAS Number	Dilution	Detection Limit	Reporting Limit	Result	Units	Notes
Lead, Dissolved	7439-92-1	1	0.0680	0.100	ND	ug/L	U



Golder Associates 18300 NE Union Hill Road Suite 200 Redmond WA, 98052-3333	Project: Ravensdale Project Number: Ravensdale Project Manager: Gary Zimmerman	Reported: 26-Nov-2018 13:40
---	--	---------------------------------------

MW-1A
18K0108-01 (Water)

Metals and Metallic Compounds (dissolved)

Method: EPA 200.8 UCT-KED Sampled: 11/06/2018 11:20
Instrument: ICPMS2 Analyst: TCH Analyzed: 11/13/2018

Sample Preparation: Preparation Method: REN EPA 600/4-79-020 4.1.4 HNO3 matrix
Preparation Batch: BGK0217 Sample Size: 25 mL
Prepared: 09-Nov-2018 Final Volume: 25 mL

Analyte	CAS Number	Dilution	Detection Limit	Reporting Limit	Result	Units	Notes
Arsenic, Dissolved	7440-38-2	1	0.0220	0.200	1.67	ug/L	



Golder Associates
18300 NE Union Hill Road Suite 200
Redmond WA, 98052-3333

Project: Ravensdale
Project Number: Ravensdale
Project Manager: Gary Zimmerman

Reported:
26-Nov-2018 13:40

MW-1A
18K0108-01 (Water)

Metals and Metallic Compounds (dissolved)

Method: EPA 6010C

Sampled: 11/06/2018 11:20

Instrument: ICP2 Analyst: MCB

Analyzed: 11/21/2018

Sample Preparation: Preparation Method: WMN (No Prep)
Preparation Batch: BGK0498
Prepared: 21-Nov-2018

Sample Size: 25 mL
Final Volume: 25 mL

Analyte	CAS Number	Dilution	Detection Limit	Reporting Limit	Result	Units	Notes
Iron, Dissolved	7439-89-6	1	0.0013	0.0500	ND	mg/L	U
Manganese, Dissolved	7439-96-5	1	0.0003	0.0010	ND	mg/L	U
Potassium, Dissolved	7440-09-7	1	0.0520	0.500	16.6	mg/L	



Golder Associates 18300 NE Union Hill Road Suite 200 Redmond WA, 98052-3333	Project: Ravensdale Project Number: Ravensdale Project Manager: Gary Zimmerman	Reported: 26-Nov-2018 13:40
---	--	---------------------------------------

MW-1A
18K0108-01 (Water)

Wet Chemistry

Method: SM 2540 C-97 Sampled: 11/06/2018 11:20
Instrument: BAL2 Analyst: KLE Analyzed: 11/09/2018

Sample Preparation: Preparation Method: No Prep Wet Chem
Preparation Batch: BGK0220 Sample Size: 100 mL
Prepared: 09-Nov-2018 Final Volume: 200 mL

Analyte	CAS Number	Dilution	Detection Limit	Reporting Limit	Result	Units	Notes
Dissolved Solids		1	10	10	327	mg/L	



Golder Associates 18300 NE Union Hill Road Suite 200 Redmond WA, 98052-3333	Project: Ravensdale Project Number: Ravensdale Project Manager: Gary Zimmerman	Reported: 26-Nov-2018 13:40
---	--	---------------------------------------

MW-2A
18K0108-02 (Water)

Metals and Metallic Compounds (dissolved)

Method: EPA 200.8 Sampled: 11/06/2018 12:30
Instrument: ICPMS2 Analyst: TCH Analyzed: 11/13/2018

Sample Preparation: Preparation Method: REN EPA 600/4-79-020 4.1.4 HNO3 matrix
Preparation Batch: BGK0217 Sample Size: 25 mL
Prepared: 09-Nov-2018 Final Volume: 25 mL

Analyte	CAS Number	Dilution	Detection Limit	Reporting Limit	Result	Units	Notes
Lead, Dissolved	7439-92-1	1	0.0680	0.100	ND	ug/L	U



Golder Associates 18300 NE Union Hill Road Suite 200 Redmond WA, 98052-3333	Project: Ravensdale Project Number: Ravensdale Project Manager: Gary Zimmerman	Reported: 26-Nov-2018 13:40
---	--	---------------------------------------

MW-2A
18K0108-02 (Water)

Metals and Metallic Compounds (dissolved)

Method: EPA 200.8 UCT-KED Sampled: 11/06/2018 12:30
Instrument: ICPMS2 Analyst: TCH Analyzed: 11/13/2018

Sample Preparation: Preparation Method: REN EPA 600/4-79-020 4.1.4 HNO3 matrix
Preparation Batch: BGK0217 Sample Size: 25 mL
Prepared: 09-Nov-2018 Final Volume: 25 mL

Analyte	CAS Number	Dilution	Detection Limit	Reporting Limit	Result	Units	Notes
Arsenic, Dissolved	7440-38-2	1	0.0220	0.200	1.30	ug/L	



Golder Associates 18300 NE Union Hill Road Suite 200 Redmond WA, 98052-3333	Project: Ravensdale Project Number: Ravensdale Project Manager: Gary Zimmerman	Reported: 26-Nov-2018 13:40
---	--	---------------------------------------

MW-2A
18K0108-02 (Water)

Metals and Metallic Compounds (dissolved)

Method: EPA 6010C Sampled: 11/06/2018 12:30
Instrument: ICP2 Analyst: MCB Analyzed: 11/21/2018

Sample Preparation: Preparation Method: WMN (No Prep)
Preparation Batch: BGK0498 Sample Size: 25 mL
Prepared: 21-Nov-2018 Final Volume: 25 mL

Analyte	CAS Number	Dilution	Detection Limit	Reporting Limit	Result	Units	Notes
Iron, Dissolved	7439-89-6	1	0.0013	0.0500	ND	mg/L	U
Manganese, Dissolved	7439-96-5	1	0.0003	0.0010	ND	mg/L	U
Potassium, Dissolved	7440-09-7	1	0.0520	0.500	23.4	mg/L	



Golder Associates
18300 NE Union Hill Road Suite 200
Redmond WA, 98052-3333

Project: Ravensdale
Project Number: Ravensdale
Project Manager: Gary Zimmerman

Reported:
26-Nov-2018 13:40

MW-2A
18K0108-02 (Water)

Wet Chemistry

Method: SM 2540 C-97

Sampled: 11/06/2018 12:30

Instrument: BAL2 Analyst: KLE

Analyzed: 11/09/2018

Sample Preparation:

Preparation Method: No Prep Wet Chem

Preparation Batch: BGK0220

Prepared: 09-Nov-2018

Sample Size: 200 mL

Final Volume: 200 mL

Analyte	CAS Number	Dilution	Detection Limit	Reporting Limit	Result	Units	Notes
Dissolved Solids		1	5	5	418	mg/L	



Golder Associates
18300 NE Union Hill Road Suite 200
Redmond WA, 98052-3333

Project: Ravensdale
Project Number: Ravensdale
Project Manager: Gary Zimmerman

Reported:
26-Nov-2018 13:40

MW-3A
18K0108-03 (Water)

Metals and Metallic Compounds (dissolved)

Method: EPA 200.8 Sampled: 11/07/2018 09:07
Instrument: ICPMS2 Analyst: TCH Analyzed: 11/13/2018

Sample Preparation: Preparation Method: REN EPA 600/4-79-020 4.1.4 HNO3 matrix
Preparation Batch: BGK0217 Sample Size: 25 mL
Prepared: 09-Nov-2018 Final Volume: 25 mL

Analyte	CAS Number	Dilution	Detection Limit	Reporting Limit	Result	Units	Notes
Lead, Dissolved	7439-92-1	1	0.0680	0.100	0.0730	ug/L	J



Golder Associates 18300 NE Union Hill Road Suite 200 Redmond WA, 98052-3333	Project: Ravensdale Project Number: Ravensdale Project Manager: Gary Zimmerman	Reported: 26-Nov-2018 13:40
---	--	---------------------------------------

MW-3A
18K0108-03 (Water)

Metals and Metallic Compounds (dissolved)

Method: EPA 200.8 UCT-KED Sampled: 11/07/2018 09:07
Instrument: ICPMS2 Analyst: TCH Analyzed: 11/13/2018

Sample Preparation: Preparation Method: REN EPA 600/4-79-020 4.1.4 HNO3 matrix
Preparation Batch: BGK0217 Sample Size: 25 mL
Prepared: 09-Nov-2018 Final Volume: 25 mL

Analyte	CAS Number	Dilution	Detection Limit	Reporting Limit	Result	Units	Notes
Arsenic, Dissolved	7440-38-2	1	0.0220	0.200	2.03	ug/L	



Golder Associates
18300 NE Union Hill Road Suite 200
Redmond WA, 98052-3333

Project: Ravensdale
Project Number: Ravensdale
Project Manager: Gary Zimmerman

Reported:
26-Nov-2018 13:40

MW-3A
18K0108-03 (Water)

Metals and Metallic Compounds (dissolved)

Method: EPA 6010C

Sampled: 11/07/2018 09:07

Instrument: ICP2 Analyst: MCB

Analyzed: 11/21/2018

Sample Preparation:

Preparation Method: WMN (No Prep)

Preparation Batch: BGK0498

Sample Size: 25 mL

Prepared: 21-Nov-2018

Final Volume: 25 mL

Analyte	CAS Number	Dilution	Detection Limit	Reporting Limit	Result	Units	Notes
Iron, Dissolved	7439-89-6	1	0.0013	0.0500	0.0095	mg/L	J
Manganese, Dissolved	7439-96-5	1	0.0003	0.0010	0.278	mg/L	
Potassium, Dissolved	7440-09-7	1	0.0520	0.500	202	mg/L	



Golder Associates
18300 NE Union Hill Road Suite 200
Redmond WA, 98052-3333

Project: Ravensdale
Project Number: Ravensdale
Project Manager: Gary Zimmerman

Reported:
26-Nov-2018 13:40

MW-3A
18K0108-03 (Water)

Wet Chemistry

Method: SM 2540 C-97

Sampled: 11/07/2018 09:07

Instrument: BAL2 Analyst: KLE

Analyzed: 11/09/2018

Sample Preparation:

Preparation Method: No Prep Wet Chem

Preparation Batch: BGK0220

Sample Size: 75 mL

Prepared: 09-Nov-2018

Final Volume: 200 mL

Analyte	CAS Number	Dilution	Detection Limit	Reporting Limit	Result	Units	Notes
Dissolved Solids		1	13	13	828	mg/L	



Golder Associates
18300 NE Union Hill Road Suite 200
Redmond WA, 98052-3333

Project: Ravensdale
Project Number: Ravensdale
Project Manager: Gary Zimmerman

Reported:
26-Nov-2018 13:40

MW-4A
18K0108-04 (Water)

Metals and Metallic Compounds (dissolved)

Method: EPA 200.8 Sampled: 11/07/2018 14:17
Instrument: ICPMS2 Analyst: TCH Analyzed: 11/13/2018

Sample Preparation: Preparation Method: REN EPA 600/4-79-020 4.1.4 HNO3 matrix
Preparation Batch: BGK0217 Sample Size: 25 mL
Prepared: 09-Nov-2018 Final Volume: 25 mL

Analyte	CAS Number	Dilution	Detection Limit	Reporting Limit	Result	Units	Notes
Lead, Dissolved	7439-92-1	1	0.0680	0.100	ND	ug/L	U



Golder Associates
18300 NE Union Hill Road Suite 200
Redmond WA, 98052-3333

Project: Ravensdale
Project Number: Ravensdale
Project Manager: Gary Zimmerman

Reported:
26-Nov-2018 13:40

MW-4A
18K0108-04 (Water)

Metals and Metallic Compounds (dissolved)

Method: EPA 200.8 UCT-KED

Sampled: 11/07/2018 14:17

Instrument: ICPMS2 Analyst: TCH

Analyzed: 11/13/2018

Sample Preparation: Preparation Method: REN EPA 600/4-79-020 4.1.4 HNO3 matrix
Preparation Batch: BGK0217 Sample Size: 25 mL
Prepared: 09-Nov-2018 Final Volume: 25 mL

Analyte	CAS Number	Dilution	Detection Limit	Reporting Limit	Result	Units	Notes
Arsenic, Dissolved	7440-38-2	1	0.0220	0.200	0.199	ug/L	J



Golder Associates
18300 NE Union Hill Road Suite 200
Redmond WA, 98052-3333

Project: Ravensdale
Project Number: Ravensdale
Project Manager: Gary Zimmerman

Reported:
26-Nov-2018 13:40

MW-4A
18K0108-04 (Water)

Metals and Metallic Compounds (dissolved)

Method: EPA 6010C

Sampled: 11/07/2018 14:17

Instrument: ICP2 Analyst: MCB

Analyzed: 11/21/2018

Sample Preparation:

Preparation Method: WMN (No Prep)

Preparation Batch: BGK0498

Sample Size: 25 mL

Prepared: 21-Nov-2018

Final Volume: 25 mL

Analyte	CAS Number	Dilution	Detection Limit	Reporting Limit	Result	Units	Notes
Iron, Dissolved	7439-89-6	1	0.0013	0.0500	ND	mg/L	U
Manganese, Dissolved	7439-96-5	1	0.0003	0.0010	0.0007	mg/L	J
Potassium, Dissolved	7440-09-7	1	0.0520	0.500	0.843	mg/L	



Golder Associates 18300 NE Union Hill Road Suite 200 Redmond WA, 98052-3333	Project: Ravensdale Project Number: Ravensdale Project Manager: Gary Zimmerman	Reported: 26-Nov-2018 13:40
---	--	---------------------------------------

MW-4A
18K0108-04 (Water)

Wet Chemistry

Method: SM 2540 C-97 Sampled: 11/07/2018 14:17
Instrument: BAL2 Analyst: KLE Analyzed: 11/09/2018

Sample Preparation: Preparation Method: No Prep Wet Chem
Preparation Batch: BGK0220 Sample Size: 200 mL
Prepared: 09-Nov-2018 Final Volume: 200 mL

Analyte	CAS Number	Dilution	Detection Limit	Reporting Limit	Result	Units	Notes
Dissolved Solids		1	5	5	250	mg/L	



Golder Associates 18300 NE Union Hill Road Suite 200 Redmond WA, 98052-3333	Project: Ravensdale Project Number: Ravensdale Project Manager: Gary Zimmerman	Reported: 26-Nov-2018 13:40
---	--	---------------------------------------

MW-5A
18K0108-05 (Water)

Metals and Metallic Compounds (dissolved)

Method: EPA 200.8 Sampled: 11/06/2018 14:53
Instrument: ICPMS2 Analyst: TCH Analyzed: 11/13/2018

Sample Preparation: Preparation Method: REN EPA 600/4-79-020 4.1.4 HNO3 matrix
Preparation Batch: BGK0217 Sample Size: 25 mL
Prepared: 09-Nov-2018 Final Volume: 25 mL

Analyte	CAS Number	Dilution	Detection Limit	Reporting Limit	Result	Units	Notes
Lead, Dissolved	7439-92-1	1	0.0680	0.100	0.0770	ug/L	J



Golder Associates 18300 NE Union Hill Road Suite 200 Redmond WA, 98052-3333	Project: Ravensdale Project Number: Ravensdale Project Manager: Gary Zimmerman	Reported: 26-Nov-2018 13:40
---	--	---------------------------------------

MW-5A
18K0108-05 (Water)

Metals and Metallic Compounds (dissolved)

Method: EPA 200.8 UCT-KED Sampled: 11/06/2018 14:53
Instrument: ICPMS2 Analyst: TCH Analyzed: 11/13/2018

Sample Preparation: Preparation Method: REN EPA 600/4-79-020 4.1.4 HNO3 matrix
Preparation Batch: BGK0217 Sample Size: 25 mL
Prepared: 09-Nov-2018 Final Volume: 25 mL

Analyte	CAS Number	Dilution	Detection Limit	Reporting Limit	Result	Units	Notes
Arsenic, Dissolved	7440-38-2	1	0.0220	0.200	4.87	ug/L	



Golder Associates
18300 NE Union Hill Road Suite 200
Redmond WA, 98052-3333

Project: Ravensdale
Project Number: Ravensdale
Project Manager: Gary Zimmerman

Reported:
26-Nov-2018 13:40

MW-5A
18K0108-05 (Water)

Metals and Metallic Compounds (dissolved)

Method: EPA 6010C

Sampled: 11/06/2018 14:53

Instrument: ICP2 Analyst: MCB

Analyzed: 11/21/2018

Sample Preparation:

Preparation Method: WMN (No Prep)

Preparation Batch: BGK0498

Sample Size: 25 mL

Prepared: 21-Nov-2018

Final Volume: 25 mL

Analyte	CAS Number	Dilution	Detection Limit	Reporting Limit	Result	Units	Notes
Iron, Dissolved	7439-89-6	1	0.0013	0.0500	0.0225	mg/L	J
Manganese, Dissolved	7439-96-5	1	0.0003	0.0010	ND	mg/L	U
Potassium, Dissolved	7440-09-7	1	0.0520	0.500	363	mg/L	



Golder Associates
18300 NE Union Hill Road Suite 200
Redmond WA, 98052-3333

Project: Ravensdale
Project Number: Ravensdale
Project Manager: Gary Zimmerman

Reported:
26-Nov-2018 13:40

MW-5A
18K0108-05 (Water)

Wet Chemistry

Method: SM 2540 C-97

Sampled: 11/06/2018 14:53

Instrument: BAL2 Analyst: KLE

Analyzed: 11/09/2018

Sample Preparation:

Preparation Method: No Prep Wet Chem

Preparation Batch: BGK0220

Sample Size: 75 mL

Prepared: 09-Nov-2018

Final Volume: 200 mL

Analyte	CAS Number	Dilution	Detection Limit	Reporting Limit	Result	Units	Notes
Dissolved Solids		1	13	13	1200	mg/L	



Golder Associates
18300 NE Union Hill Road Suite 200
Redmond WA, 98052-3333

Project: Ravensdale
Project Number: Ravensdale
Project Manager: Gary Zimmerman

Reported:
26-Nov-2018 13:40

MW-6A
18K0108-06 (Water)

Metals and Metallic Compounds (dissolved)

Method: EPA 200.8

Sampled: 11/06/2018 13:37

Instrument: ICPMS2 Analyst: TCH

Analyzed: 11/13/2018

Sample Preparation: Preparation Method: REN EPA 600/4-79-020 4.1.4 HNO3 matrix
Preparation Batch: BGK0217 Sample Size: 25 mL
Prepared: 09-Nov-2018 Final Volume: 25 mL

Analyte	CAS Number	Dilution	Detection Limit	Reporting Limit	Result	Units	Notes
Lead, Dissolved	7439-92-1	1	0.0680	0.100	0.367	ug/L	



Golder Associates 18300 NE Union Hill Road Suite 200 Redmond WA, 98052-3333	Project: Ravensdale Project Number: Ravensdale Project Manager: Gary Zimmerman	Reported: 26-Nov-2018 13:40
---	--	---------------------------------------

MW-6A
18K0108-06 (Water)

Metals and Metallic Compounds (dissolved)

Method: EPA 200.8 UCT-KED Sampled: 11/06/2018 13:37
Instrument: ICPMS2 Analyst: TCH Analyzed: 11/13/2018

Sample Preparation: Preparation Method: REN EPA 600/4-79-020 4.1.4 HNO3 matrix
Preparation Batch: BGK0217 Sample Size: 25 mL
Prepared: 09-Nov-2018 Final Volume: 25 mL

Analyte	CAS Number	Dilution	Detection Limit	Reporting Limit	Result	Units	Notes
Arsenic, Dissolved	7440-38-2	1	0.0220	0.200	3.04	ug/L	



Golder Associates
18300 NE Union Hill Road Suite 200
Redmond WA, 98052-3333

Project: Ravensdale
Project Number: Ravensdale
Project Manager: Gary Zimmerman

Reported:
26-Nov-2018 13:40

MW-6A
18K0108-06 (Water)

Metals and Metallic Compounds (dissolved)

Method: EPA 6010C

Sampled: 11/06/2018 13:37

Instrument: ICP2 Analyst: MCB

Analyzed: 11/21/2018

Sample Preparation: Preparation Method: WMN (No Prep)
Preparation Batch: BGK0498
Prepared: 21-Nov-2018

Sample Size: 25 mL
Final Volume: 25 mL

Analyte	CAS Number	Dilution	Detection	Reporting	Result	Units	Notes
			Limit	Limit			
Iron, Dissolved	7439-89-6	2	0.0026	0.100	0.0522	mg/L	J, D
Manganese, Dissolved	7439-96-5	2	0.0007	0.0020	0.0007	mg/L	J, D
Potassium, Dissolved	7440-09-7	2	0.104	1.00	701	mg/L	D



Golder Associates 18300 NE Union Hill Road Suite 200 Redmond WA, 98052-3333	Project: Ravensdale Project Number: Ravensdale Project Manager: Gary Zimmerman	Reported: 26-Nov-2018 13:40
---	--	--------------------------------

MW-6A
18K0108-06 (Water)

Wet Chemistry

Method: SM 2540 C-97 Sampled: 11/06/2018 13:37
Instrument: BAL2 Analyst: KLE Analyzed: 11/09/2018

Sample Preparation: Preparation Method: No Prep Wet Chem
Preparation Batch: BGK0220 Sample Size: 50 mL
Prepared: 09-Nov-2018 Final Volume: 200 mL

Analyte	CAS Number	Dilution	Detection Limit	Reporting Limit	Result	Units	Notes
Dissolved Solids		1	20	20	1860	mg/L	



Golder Associates 18300 NE Union Hill Road Suite 200 Redmond WA, 98052-3333	Project: Ravensdale Project Number: Ravensdale Project Manager: Gary Zimmerman	Reported: 26-Nov-2018 13:40
---	--	---------------------------------------

MW-7A
18K0108-07 (Water)

Metals and Metallic Compounds (dissolved)

Method: EPA 200.8 Sampled: 11/06/2018 12:35
Instrument: ICPMS2 Analyst: TCH Analyzed: 11/15/2018

Sample Preparation: Preparation Method: REN EPA 600/4-79-020 4.1.4 HNO3 matrix
Preparation Batch: BGK0217 Sample Size: 25 mL
Prepared: 09-Nov-2018 Final Volume: 25 mL

Analyte	CAS Number	Dilution	Detection Limit	Reporting Limit	Result	Units	Notes
Lead, Dissolved	7439-92-1	1	0.0680	0.100	ND	ug/L	U



Golder Associates 18300 NE Union Hill Road Suite 200 Redmond WA, 98052-3333	Project: Ravensdale Project Number: Ravensdale Project Manager: Gary Zimmerman	Reported: 26-Nov-2018 13:40
---	--	---------------------------------------

MW-7A
18K0108-07 (Water)

Metals and Metallic Compounds (dissolved)

Method: EPA 200.8 UCT-KED Sampled: 11/06/2018 12:35
Instrument: ICPMS2 Analyst: TCH Analyzed: 11/13/2018

Sample Preparation: Preparation Method: REN EPA 600/4-79-020 4.1.4 HNO3 matrix
Preparation Batch: BGK0217 Sample Size: 25 mL
Prepared: 09-Nov-2018 Final Volume: 25 mL

Analyte	CAS Number	Dilution	Detection Limit	Reporting Limit	Result	Units	Notes
Arsenic, Dissolved	7440-38-2	1	0.0220	0.200	1.33	ug/L	



Golder Associates
18300 NE Union Hill Road Suite 200
Redmond WA, 98052-3333

Project: Ravensdale
Project Number: Ravensdale
Project Manager: Gary Zimmerman

Reported:
26-Nov-2018 13:40

MW-7A
18K0108-07 (Water)

Metals and Metallic Compounds (dissolved)

Method: EPA 6010C

Sampled: 11/06/2018 12:35

Instrument: ICP2 Analyst: MCB

Analyzed: 11/21/2018

Sample Preparation:

Preparation Method: WMN (No Prep)

Preparation Batch: BGK0498

Sample Size: 25 mL

Prepared: 21-Nov-2018

Final Volume: 25 mL

Analyte	CAS Number	Dilution	Detection Limit	Reporting Limit	Result	Units	Notes
Iron, Dissolved	7439-89-6	1	0.0013	0.0500	0.0013	mg/L	J
Manganese, Dissolved	7439-96-5	1	0.0003	0.0010	0.0004	mg/L	J
Potassium, Dissolved	7440-09-7	1	0.0520	0.500	22.9	mg/L	



Golder Associates
18300 NE Union Hill Road Suite 200
Redmond WA, 98052-3333

Project: Ravensdale
Project Number: Ravensdale
Project Manager: Gary Zimmerman

Reported:
26-Nov-2018 13:40

MW-7A
18K0108-07 (Water)

Wet Chemistry

Method: SM 2540 C-97

Sampled: 11/06/2018 12:35

Instrument: BAL2 Analyst: KLE

Analyzed: 11/09/2018

Sample Preparation:

Preparation Method: No Prep Wet Chem

Preparation Batch: BGK0220

Sample Size: 100 mL

Prepared: 09-Nov-2018

Final Volume: 200 mL

Analyte	CAS Number	Dilution	Detection Limit	Reporting Limit	Result	Units	Notes
Dissolved Solids		1	10	10	427	mg/L	



Golder Associates
18300 NE Union Hill Road Suite 200
Redmond WA, 98052-3333

Project: Ravensdale
Project Number: Ravensdale
Project Manager: Gary Zimmerman

Reported:
26-Nov-2018 13:40

EB
18K0108-08 (Water)

Metals and Metallic Compounds (dissolved)

Method: EPA 200.8

Sampled: 11/06/2018 15:15

Instrument: ICPMS2 Analyst: TCH

Analyzed: 11/20/2018

Sample Preparation: Preparation Method: REN EPA 600/4-79-020 4.1.4 HNO₃ matrix
Preparation Batch: BGK0217 Sample Size: 25 mL
Prepared: 09-Nov-2018 Final Volume: 25 mL

Analyte	CAS Number	Dilution	Detection Limit	Reporting Limit	Result	Units	Notes
Lead, Dissolved	7439-92-1	1	0.0680	0.100	ND	ug/L	U



Golder Associates 18300 NE Union Hill Road Suite 200 Redmond WA, 98052-3333	Project: Ravensdale Project Number: Ravensdale Project Manager: Gary Zimmerman	Reported: 26-Nov-2018 13:40
---	--	---------------------------------------

EB
18K0108-08 (Water)

Metals and Metallic Compounds (dissolved)

Method: EPA 200.8 UCT-KED Sampled: 11/06/2018 15:15
Instrument: ICPMS2 Analyst: TCH Analyzed: 11/13/2018

Sample Preparation: Preparation Method: REN EPA 600/4-79-020 4.1.4 HNO3 matrix
Preparation Batch: BGK0217 Sample Size: 25 mL
Prepared: 09-Nov-2018 Final Volume: 25 mL

Analyte	CAS Number	Dilution	Detection Limit	Reporting Limit	Result	Units	Notes
Arsenic, Dissolved	7440-38-2	1	0.0220	0.200	ND	ug/L	U



Golder Associates
18300 NE Union Hill Road Suite 200
Redmond WA, 98052-3333

Project: Ravensdale
Project Number: Ravensdale
Project Manager: Gary Zimmerman

Reported:
26-Nov-2018 13:40

EB
18K0108-08 (Water)

Metals and Metallic Compounds (dissolved)

Method: EPA 6010C

Sampled: 11/06/2018 15:15

Instrument: ICP2 Analyst: MCB

Analyzed: 11/21/2018

Sample Preparation: Preparation Method: WMN (No Prep)
Preparation Batch: BGK0498
Prepared: 21-Nov-2018

Sample Size: 25 mL
Final Volume: 25 mL

Analyte	CAS Number	Dilution	Detection Limit	Reporting Limit	Result	Units	Notes
Iron, Dissolved	7439-89-6	1	0.0013	0.0500	0.0046	mg/L	J
Manganese, Dissolved	7439-96-5	1	0.0003	0.0010	ND	mg/L	U
Potassium, Dissolved	7440-09-7	1	0.0520	0.500	ND	mg/L	U



Golder Associates
18300 NE Union Hill Road Suite 200
Redmond WA, 98052-3333

Project: Ravensdale
Project Number: Ravensdale
Project Manager: Gary Zimmerman

Reported:
26-Nov-2018 13:40

EB
18K0108-08 (Water)

Wet Chemistry

Method: SM 2540 C-97

Sampled: 11/06/2018 15:15

Instrument: BAL2 Analyst: KLE

Analyzed: 11/09/2018

Sample Preparation:

Preparation Method: No Prep Wet Chem

Preparation Batch: BGK0220

Sample Size: 200 mL

Prepared: 09-Nov-2018

Final Volume: 200 mL

Analyte	CAS Number	Dilution	Detection Limit	Reporting Limit	Result	Units	Notes
Dissolved Solids		1	5	5	7	mg/L	



Golder Associates 18300 NE Union Hill Road Suite 200 Redmond WA, 98052-3333	Project: Ravensdale Project Number: Ravensdale Project Manager: Gary Zimmerman	Reported: 26-Nov-2018 13:40
---	--	---------------------------------------

Infiltration #1
18K0108-09 (Water)

Metals and Metallic Compounds (dissolved)

Method: EPA 200.8 Sampled: 11/06/2018 14:47
Instrument: ICPMS2 Analyst: TCH Analyzed: 11/15/2018

Sample Preparation: Preparation Method: REN EPA 600/4-79-020 4.1.4 HNO3 matrix
Preparation Batch: BGK0217 Sample Size: 25 mL
Prepared: 09-Nov-2018 Final Volume: 25 mL

Analyte	CAS Number	Dilution	Detection Limit	Reporting Limit	Result	Units	Notes
Lead, Dissolved	7439-92-1	5	0.340	0.500	5.44	ug/L	D



Golder Associates
18300 NE Union Hill Road Suite 200
Redmond WA, 98052-3333

Project: Ravensdale
Project Number: Ravensdale
Project Manager: Gary Zimmerman

Reported:
26-Nov-2018 13:40

Infiltration #1
18K0108-09 (Water)

Metals and Metallic Compounds (dissolved)

Method: EPA 200.8 UCT-KED

Sampled: 11/06/2018 14:47

Instrument: ICPMS2 Analyst: TCH

Analyzed: 11/13/2018

Sample Preparation: Preparation Method: REN EPA 600/4-79-020 4.1.4 HNO3 matrix
Preparation Batch: BGK0217 Sample Size: 25 mL
Prepared: 09-Nov-2018 Final Volume: 25 mL

Analyte	CAS Number	Dilution	Detection Limit	Reporting Limit	Result	Units	Notes
Arsenic, Dissolved	7440-38-2	5	0.110	1.00	6.03	ug/L	D



Golder Associates
18300 NE Union Hill Road Suite 200
Redmond WA, 98052-3333

Project: Ravensdale
Project Number: Ravensdale
Project Manager: Gary Zimmerman

Reported:
26-Nov-2018 13:40

Infiltration #1
18K0108-09 (Water)

Metals and Metallic Compounds (dissolved)

Method: EPA 6010C

Sampled: 11/06/2018 14:47

Instrument: ICP2 Analyst: MCB

Analyzed: 11/21/2018

Sample Preparation:

Preparation Method: WMN (No Prep)

Preparation Batch: BGK0498

Sample Size: 25 mL

Prepared: 21-Nov-2018

Final Volume: 25 mL

Analyte	CAS Number	Dilution	Detection Limit	Reporting Limit	Result	Units	Notes
Iron, Dissolved	7439-89-6	10	0.0130	0.500	0.310	mg/L	J, D
Manganese, Dissolved	7439-96-5	10	0.0034	0.0100	0.0298	mg/L	D
Potassium, Dissolved	7440-09-7	10	0.520	5.00	359	mg/L	D



Golder Associates 18300 NE Union Hill Road Suite 200 Redmond WA, 98052-3333	Project: Ravensdale Project Number: Ravensdale Project Manager: Gary Zimmerman	Reported: 26-Nov-2018 13:40
---	--	---------------------------------------

Infiltration #1
18K0108-09 (Water)

Wet Chemistry

Method: SM 2540 C-97 Sampled: 11/06/2018 14:47
Instrument: BAL2 Analyst: KLE Analyzed: 11/09/2018

Sample Preparation: Preparation Method: No Prep Wet Chem
Preparation Batch: BGK0220 Sample Size: 75 mL
Prepared: 09-Nov-2018 Final Volume: 200 mL

Analyte	CAS Number	Dilution	Detection Limit	Reporting Limit	Result	Units	Notes
Dissolved Solids		1	13	13	1180	mg/L	



Golder Associates
18300 NE Union Hill Road Suite 200
Redmond WA, 98052-3333

Project: Ravensdale
Project Number: Ravensdale
Project Manager: Gary Zimmerman

Reported:
26-Nov-2018 13:40

Infiltration #2
18K0108-10 (Water)

Metals and Metallic Compounds (dissolved)

Method: EPA 200.8

Sampled: 11/06/2018 14:58

Instrument: ICPMS2 Analyst: TCH

Analyzed: 11/20/2018

Sample Preparation: Preparation Method: REN EPA 600/4-79-020 4.1.4 HNO3 matrix
Preparation Batch: BGK0217 Sample Size: 25 mL
Prepared: 09-Nov-2018 Final Volume: 25 mL

Analyte	CAS Number	Dilution	Detection Limit	Reporting Limit	Result	Units	Notes
Lead, Dissolved	7439-92-1	1	0.0680	0.100	5.69	ug/L	



Golder Associates 18300 NE Union Hill Road Suite 200 Redmond WA, 98052-3333	Project: Ravensdale Project Number: Ravensdale Project Manager: Gary Zimmerman	Reported: 26-Nov-2018 13:40
---	--	---------------------------------------

Infiltration #2
18K0108-10 (Water)

Metals and Metallic Compounds (dissolved)

Method: EPA 200.8 UCT-KED Sampled: 11/06/2018 14:58
Instrument: ICPMS2 Analyst: TCH Analyzed: 11/13/2018

Sample Preparation: Preparation Method: REN EPA 600/4-79-020 4.1.4 HNO3 matrix
Preparation Batch: BGK0217 Sample Size: 25 mL
Prepared: 09-Nov-2018 Final Volume: 25 mL

Analyte	CAS Number	Dilution	Detection Limit	Reporting Limit	Result	Units	Notes
Arsenic, Dissolved	7440-38-2	1	0.0220	0.200	6.37	ug/L	



Golder Associates
18300 NE Union Hill Road Suite 200
Redmond WA, 98052-3333

Project: Ravensdale
Project Number: Ravensdale
Project Manager: Gary Zimmerman

Reported:
26-Nov-2018 13:40

Infiltration #2
18K0108-10 (Water)

Metals and Metallic Compounds (dissolved)

Method: EPA 6010C

Sampled: 11/06/2018 14:58

Instrument: ICP2 Analyst: MCB

Analyzed: 11/21/2018

Sample Preparation:

Preparation Method: WMN (No Prep)

Preparation Batch: BGK0498

Sample Size: 25 mL

Prepared: 21-Nov-2018

Final Volume: 25 mL

Analyte	CAS Number	Dilution	Detection Limit	Reporting Limit	Result	Units	Notes
Iron, Dissolved	7439-89-6	5	0.0065	0.250	0.392	mg/L	D
Manganese, Dissolved	7439-96-5	5	0.0017	0.0050	0.0431	mg/L	D
Potassium, Dissolved	7440-09-7	5	0.260	2.50	415	mg/L	D



Golder Associates 18300 NE Union Hill Road Suite 200 Redmond WA, 98052-3333	Project: Ravensdale Project Number: Ravensdale Project Manager: Gary Zimmerman	Reported: 26-Nov-2018 13:40
---	--	---------------------------------------

Infiltration #2
18K0108-10 (Water)

Wet Chemistry

Method: SM 2540 C-97 Sampled: 11/06/2018 14:58
Instrument: BAL2 Analyst: KLE Analyzed: 11/09/2018

Sample Preparation: Preparation Method: No Prep Wet Chem
Preparation Batch: BGK0220 Sample Size: 75 mL
Prepared: 09-Nov-2018 Final Volume: 200 mL

Analyte	CAS Number	Dilution	Detection Limit	Reporting Limit	Result	Units	Notes
Dissolved Solids		1	13	13	1170	mg/L	



Golder Associates
18300 NE Union Hill Road Suite 200
Redmond WA, 98052-3333

Project: Ravensdale
Project Number: Ravensdale
Project Manager: Gary Zimmerman

Reported:
26-Nov-2018 13:40

Weir
18K0108-11 (Water)

Metals and Metallic Compounds (dissolved)

Method: EPA 200.8

Sampled: 11/07/2018 09:29

Instrument: ICPMS2 Analyst: TCH

Analyzed: 11/20/2018

Sample Preparation: Preparation Method: REN EPA 600/4-79-020 4.1.4 HNO3 matrix
Preparation Batch: BGK0217 Sample Size: 25 mL
Prepared: 09-Nov-2018 Final Volume: 25 mL

Analyte	CAS Number	Dilution	Detection Limit	Reporting Limit	Result	Units	Notes
Lead, Dissolved	7439-92-1	1	0.0680	0.100	0.0890	ug/L	J



Golder Associates
18300 NE Union Hill Road Suite 200
Redmond WA, 98052-3333

Project: Ravensdale
Project Number: Ravensdale
Project Manager: Gary Zimmerman

Reported:
26-Nov-2018 13:40

Weir
18K0108-11 (Water)

Metals and Metallic Compounds (dissolved)

Method: EPA 200.8 UCT-KED Sampled: 11/07/2018 09:29
Instrument: ICPMS2 Analyst: TCH Analyzed: 11/13/2018

Sample Preparation: Preparation Method: REN EPA 600/4-79-020 4.1.4 HNO3 matrix
Preparation Batch: BGK0217 Sample Size: 25 mL
Prepared: 09-Nov-2018 Final Volume: 25 mL

Analyte	CAS Number	Dilution	Detection Limit	Reporting Limit	Result	Units	Notes
Arsenic, Dissolved	7440-38-2	1	0.0220	0.200	15.7	ug/L	



Golder Associates
18300 NE Union Hill Road Suite 200
Redmond WA, 98052-3333

Project: Ravensdale
Project Number: Ravensdale
Project Manager: Gary Zimmerman

Reported:
26-Nov-2018 13:40

Weir
18K0108-11 (Water)

Metals and Metallic Compounds (dissolved)

Method: EPA 6010C

Sampled: 11/07/2018 09:29

Instrument: ICP2 Analyst: MCB

Analyzed: 11/21/2018

Sample Preparation: Preparation Method: WMN (No Prep)
Preparation Batch: BGK0498
Prepared: 21-Nov-2018

Sample Size: 25 mL
Final Volume: 25 mL

Analyte	CAS Number	Dilution	Detection Limit	Reporting Limit	Result	Units	Notes
Iron, Dissolved	7439-89-6	1	0.0013	0.0500	0.0178	mg/L	J
Manganese, Dissolved	7439-96-5	1	0.0003	0.0010	0.0244	mg/L	
Potassium, Dissolved	7440-09-7	1	0.0520	0.500	322	mg/L	



Golder Associates 18300 NE Union Hill Road Suite 200 Redmond WA, 98052-3333	Project: Ravensdale Project Number: Ravensdale Project Manager: Gary Zimmerman	Reported: 26-Nov-2018 13:40
---	--	---------------------------------------

Weir
18K0108-11 (Water)

Wet Chemistry

Method: SM 2540 C-97 Sampled: 11/07/2018 09:29
Instrument: BAL2 Analyst: KLE Analyzed: 11/09/2018

Sample Preparation: Preparation Method: No Prep Wet Chem
Preparation Batch: BGK0220 Sample Size: 75 mL
Prepared: 09-Nov-2018 Final Volume: 200 mL

Analyte	CAS Number	Dilution	Detection Limit	Reporting Limit	Result	Units	Notes
Dissolved Solids		1	13	13	1030	mg/L	



Golder Associates 18300 NE Union Hill Road Suite 200 Redmond WA, 98052-3333	Project: Ravensdale Project Number: Ravensdale Project Manager: Gary Zimmerman	Reported: 26-Nov-2018 13:40
---	--	---------------------------------------

South Pond
18K0108-12 (Water)

Metals and Metallic Compounds (dissolved)

Method: EPA 200.8 Sampled: 11/07/2018 10:42
Instrument: ICPMS2 Analyst: TCH Analyzed: 11/20/2018

Sample Preparation: Preparation Method: REN EPA 600/4-79-020 4.1.4 HNO3 matrix
Preparation Batch: BGK0217 Sample Size: 25 mL
Prepared: 09-Nov-2018 Final Volume: 25 mL

Analyte	CAS Number	Dilution	Detection Limit	Reporting Limit	Result	Units	Notes
Lead, Dissolved	7439-92-1	10	0.680	1.00	65.5	ug/L	D



Golder Associates
18300 NE Union Hill Road Suite 200
Redmond WA, 98052-3333

Project: Ravensdale
Project Number: Ravensdale
Project Manager: Gary Zimmerman

Reported:
26-Nov-2018 13:40

South Pond
18K0108-12 (Water)

Metals and Metallic Compounds (dissolved)

Method: EPA 200.8 UCT-KED

Sampled: 11/07/2018 10:42

Instrument: ICPMS2 Analyst: TCH

Analyzed: 11/13/2018

Sample Preparation: Preparation Method: REN EPA 600/4-79-020 4.1.4 HNO3 matrix
Preparation Batch: BGK0217 Sample Size: 25 mL
Prepared: 09-Nov-2018 Final Volume: 25 mL

Analyte	CAS Number	Dilution	Detection Limit	Reporting Limit	Result	Units	Notes
Arsenic, Dissolved	7440-38-2	5	0.110	1.00	76.0	ug/L	D



Golder Associates
18300 NE Union Hill Road Suite 200
Redmond WA, 98052-3333

Project: Ravensdale
Project Number: Ravensdale
Project Manager: Gary Zimmerman

Reported:
26-Nov-2018 13:40

South Pond
18K0108-12 (Water)

Metals and Metallic Compounds (dissolved)

Method: EPA 6010C

Sampled: 11/07/2018 10:42

Instrument: ICP2 Analyst: MCB

Analyzed: 11/21/2018

Sample Preparation: Preparation Method: WMN (No Prep)
Preparation Batch: BGK0498
Prepared: 21-Nov-2018

Sample Size: 25 mL
Final Volume: 25 mL

Analyte	CAS Number	Dilution	Detection Limit	Reporting Limit	Result	Units	Notes
Iron, Dissolved	7439-89-6	10	0.0130	0.500	0.950	mg/L	D
Manganese, Dissolved	7439-96-5	10	0.0034	0.0100	0.0450	mg/L	D
Potassium, Dissolved	7440-09-7	10	0.520	5.00	333	mg/L	D



Golder Associates 18300 NE Union Hill Road Suite 200 Redmond WA, 98052-3333	Project: Ravensdale Project Number: Ravensdale Project Manager: Gary Zimmerman	Reported: 26-Nov-2018 13:40
---	--	--------------------------------

South Pond
18K0108-12 (Water)

Wet Chemistry

Method: SM 2540 C-97 Sampled: 11/07/2018 10:42
Instrument: BAL2 Analyst: KLE Analyzed: 11/09/2018

Sample Preparation: Preparation Method: No Prep Wet Chem
Preparation Batch: BGK0220 Sample Size: 75 mL
Prepared: 09-Nov-2018 Final Volume: 200 mL

Analyte	CAS Number	Dilution	Detection Limit	Reporting Limit	Result	Units	Notes
Dissolved Solids		1	13	13	1040	mg/L	



Golder Associates 18300 NE Union Hill Road Suite 200 Redmond WA, 98052-3333	Project: Ravensdale Project Number: Ravensdale Project Manager: Gary Zimmerman	Reported: 26-Nov-2018 13:40
---	--	---------------------------------------

Interceptor Trench
18K0108-13 (Water)

Wet Chemistry

Method: SM 2540 C-97 Sampled: 11/07/2018 14:40
Instrument: BAL2 Analyst: KLE Analyzed: 11/09/2018

Sample Preparation: Preparation Method: No Prep Wet Chem
Preparation Batch: BGK0220 Sample Size: 100 mL
Prepared: 09-Nov-2018 Final Volume: 200 mL

Analyte	CAS Number	Dilution	Detection Limit	Reporting Limit	Result	Units	Notes
Dissolved Solids		1	10	10	342	mg/L	



Golder Associates 18300 NE Union Hill Road Suite 200 Redmond WA, 98052-3333	Project: Ravensdale Project Number: Ravensdale Project Manager: Gary Zimmerman	Reported: 26-Nov-2018 13:40
---	--	---------------------------------------

Still Well
18K0108-14 (Water)

Metals and Metallic Compounds (dissolved)

Method: EPA 200.8 Sampled: 11/07/2018 10:10
Instrument: ICPMS2 Analyst: TCH Analyzed: 11/20/2018

Sample Preparation: Preparation Method: REN EPA 600/4-79-020 4.1.4 HNO3 matrix
Preparation Batch: BGK0217 Sample Size: 25 mL
Prepared: 09-Nov-2018 Final Volume: 25 mL

Analyte	CAS Number	Dilution	Detection Limit	Reporting Limit	Result	Units	Notes
Lead, Dissolved	7439-92-1	10	0.680	1.00	80.2	ug/L	D



Golder Associates
18300 NE Union Hill Road Suite 200
Redmond WA, 98052-3333

Project: Ravensdale
Project Number: Ravensdale
Project Manager: Gary Zimmerman

Reported:
26-Nov-2018 13:40

Still Well
18K0108-14 (Water)

Metals and Metallic Compounds (dissolved)

Method: EPA 200.8 UCT-KED

Sampled: 11/07/2018 10:10

Instrument: ICPMS2 Analyst: TCH

Analyzed: 11/13/2018

Sample Preparation: Preparation Method: REN EPA 600/4-79-020 4.1.4 HNO3 matrix
Preparation Batch: BGK0217 Sample Size: 25 mL
Prepared: 09-Nov-2018 Final Volume: 25 mL

Analyte	CAS Number	Dilution	Detection Limit	Reporting Limit	Result	Units	Notes
Arsenic, Dissolved	7440-38-2	5	0.110	1.00	644	ug/L	D



Golder Associates
18300 NE Union Hill Road Suite 200
Redmond WA, 98052-3333

Project: Ravensdale
Project Number: Ravensdale
Project Manager: Gary Zimmerman

Reported:
26-Nov-2018 13:40

Still Well
18K0108-14 (Water)

Metals and Metallic Compounds (dissolved)

Method: EPA 6010C

Sampled: 11/07/2018 10:10

Instrument: ICP2 Analyst: MCB

Analyzed: 11/21/2018

Sample Preparation:

Preparation Method: WMN (No Prep)

Preparation Batch: BGK0498

Sample Size: 25 mL

Prepared: 21-Nov-2018

Final Volume: 25 mL

Analyte	CAS Number	Dilution	Detection Limit	Reporting Limit	Result	Units	Notes
Iron, Dissolved	7439-89-6	5	0.0065	0.250	1.35	mg/L	D
Manganese, Dissolved	7439-96-5	5	0.0017	0.0050	0.0491	mg/L	D
Potassium, Dissolved	7440-09-7	5	0.260	2.50	502	mg/L	D



Golder Associates
18300 NE Union Hill Road Suite 200
Redmond WA, 98052-3333

Project: Ravensdale
Project Number: Ravensdale
Project Manager: Gary Zimmerman

Reported:
26-Nov-2018 13:40

Still Well
18K0108-14 (Water)

Wet Chemistry

Method: SM 2540 C-97 Sampled: 11/07/2018 10:10
Instrument: BAL2 Analyst: KLE Analyzed: 11/09/2018

Sample Preparation: Preparation Method: No Prep Wet Chem
Preparation Batch: BGK0220 Sample Size: 50 mL
Prepared: 09-Nov-2018 Final Volume: 200 mL

Analyte	CAS Number	Dilution	Detection Limit	Reporting Limit	Result	Units	Notes
Dissolved Solids		1	20	20	1880	mg/L	



Golder Associates
18300 NE Union Hill Road Suite 200
Redmond WA, 98052-3333

Project: Ravensdale
Project Number: Ravensdale
Project Manager: Gary Zimmerman

Reported:
26-Nov-2018 13:40

Metals and Metallic Compounds (dissolved) - Quality Control

Batch BGK0217 - REN EPA 600/4-79-020 4.1.4 HNO3 matrix

Instrument: ICPMS2 Analyst: TCH

QC Sample/Analyte	Isotope	Result	Detection Limit	Reporting Limit	Units	Spike Level	Source Result	%REC	%REC Limits	RPD	RPD Limit	Notes
Blank (BGK0217-BLK1)						Prepared: 09-Nov-2018 Analyzed: 13-Nov-2018 18:06						
Lead, Dissolved	208	ND	0.0680	0.100	ug/L							U
Arsenic, Dissolved	75a	ND	0.0220	0.200	ug/L							U
LCS (BGK0217-BS1)						Prepared: 09-Nov-2018 Analyzed: 13-Nov-2018 18:45						
Lead, Dissolved	208	22.1	0.0680	0.100	ug/L	25.0		88.4	80-120			
Arsenic, Dissolved	75a	25.4	0.0220	0.200	ug/L	25.0		101	80-120			
Duplicate (BGK0217-DUP1)						Source: 18K0108-09 Prepared: 09-Nov-2018 Analyzed: 13-Nov-2018 20:25						
Arsenic, Dissolved	75a	6.99	0.110	1.00	ug/L		6.03			14.80	20	D
Duplicate (BGK0217-DUP2)						Source: 18K0108-09 Prepared: 09-Nov-2018 Analyzed: 15-Nov-2018 13:50						
Lead, Dissolved	208	6.92	0.340	0.500	ug/L		5.44			24.00	20	*, D
Matrix Spike (BGK0217-MS1)						Source: 18K0108-09 Prepared: 09-Nov-2018 Analyzed: 13-Nov-2018 20:33						
Arsenic, Dissolved	75a	34.2	0.110	1.00	ug/L	25.0	6.03	113	75-125			D
Recovery limits for target analytes in MS/MSD QC samples are advisory only.												
Matrix Spike (BGK0217-MS2)						Source: 18K0108-09 Prepared: 09-Nov-2018 Analyzed: 15-Nov-2018 13:59						
Lead, Dissolved	208	33.7	0.340	0.500	ug/L	25.0	5.44	113	75-125			D
Recovery limits for target analytes in MS/MSD QC samples are advisory only.												
Matrix Spike Dup (BGK0217-MSD1)						Source: 18K0108-09 Prepared: 09-Nov-2018 Analyzed: 13-Nov-2018 20:38						
Arsenic, Dissolved	75a	33.7	0.110	1.00	ug/L	25.0	6.03	111	75-125	1.38	20	D
Recovery limits for target analytes in MS/MSD QC samples are advisory only.												
Matrix Spike Dup (BGK0217-MSD2)						Source: 18K0108-09 Prepared: 09-Nov-2018 Analyzed: 15-Nov-2018 14:03						
Lead, Dissolved	208	32.8	0.340	0.500	ug/L	25.0	5.44	110	75-125	2.70	20	D
Recovery limits for target analytes in MS/MSD QC samples are advisory only.												



Golder Associates
18300 NE Union Hill Road Suite 200
Redmond WA, 98052-3333

Project: Ravensdale
Project Number: Ravensdale
Project Manager: Gary Zimmerman

Reported:
26-Nov-2018 13:40

Metals and Metallic Compounds (dissolved) - Quality Control

Batch BGK0498 - WMN (No Prep)

Instrument: ICP2 Analyst: MCB

QC Sample/Analyte	Result	Detection Limit	Reporting Limit	Units	Spike Level	Source Result	%REC	%REC Limits	RPD	RPD Limit	Notes
Blank (BGK0498-BLK1)						Prepared: 21-Nov-2018 Analyzed: 21-Nov-2018 13:47					
Iron, Dissolved	0.0013	0.0013	0.0500	mg/L							J
Manganese, Dissolved	ND	0.0003	0.0010	mg/L							U
Potassium, Dissolved	ND	0.0520	0.500	mg/L							U

LCS (BGK0498-BS1)						Prepared: 21-Nov-2018 Analyzed: 21-Nov-2018 13:51					
Iron, Dissolved	2.07	0.0013	0.0500	mg/L	2.00		104	80-120			
Manganese, Dissolved	0.498	0.0003	0.0010	mg/L	0.500		99.5	80-120			
Potassium, Dissolved	10.2	0.0520	0.500	mg/L	10.0		102	80-120			

Duplicate (BGK0498-DUP1)						Source: 18K0108-09 Prepared: 21-Nov-2018 Analyzed: 21-Nov-2018 15:58					
Iron, Dissolved	0.303	0.0130	0.500	mg/L		0.310			2.15	20	J, D
Manganese, Dissolved	0.0313	0.0034	0.0100	mg/L		0.0298			4.93	20	D
Potassium, Dissolved	379	0.520	5.00	mg/L		359			5.59	20	D

Matrix Spike (BGK0498-MS1)						Source: 18K0108-09 Prepared: 21-Nov-2018 Analyzed: 21-Nov-2018 17:51					
Iron, Dissolved	18.8	0.0130	0.500	mg/L	20.0	0.310	92.6	75-125			D
Manganese, Dissolved	4.63	0.0034	0.0100	mg/L	5.00	0.0298	91.9	75-125			D
Potassium, Dissolved	489	0.520	5.00	mg/L	100	359	131	75-125			*, D

Recovery limits for target analytes in MS/MSD QC samples are advisory only.

Matrix Spike Dup (BGK0498-MSD1)						Source: 18K0108-09 Prepared: 21-Nov-2018 Analyzed: 21-Nov-2018 17:55					
Iron, Dissolved	19.8	0.0130	0.500	mg/L	20.0	0.310	97.5	75-125	5.08	20	D
Manganese, Dissolved	4.91	0.0034	0.0100	mg/L	5.00	0.0298	97.5	75-125	5.83	20	D
Potassium, Dissolved	512	0.520	5.00	mg/L	100	359	154	75-125	4.62	20	*, D

Recovery limits for target analytes in MS/MSD QC samples are advisory only.



Golder Associates 18300 NE Union Hill Road Suite 200 Redmond WA, 98052-3333	Project: Ravensdale Project Number: Ravensdale Project Manager: Gary Zimmerman	Reported: 26-Nov-2018 13:40
---	--	---------------------------------------

Wet Chemistry - Quality Control

Batch BGK0220 - No Prep Wet Chem

Instrument: BAL2 Analyst: KLE

QC Sample/Analyte	Result	Detection Limit	Reporting Limit	Units	Spike Level	Source Result	%REC	%REC Limits	RPD	RPD Limit	Notes
Blank (BGK0220-BLK1)						Prepared: 09-Nov-2018 Analyzed: 09-Nov-2018 06:12					
Dissolved Solids	ND	5	5	mg/L							U
LCS (BGK0220-BS1)						Prepared: 09-Nov-2018 Analyzed: 09-Nov-2018 06:12					
Dissolved Solids	495	5	5	mg/L	500		99.0	90-110			
Duplicate (BGK0220-DUP1)						Source: 18K0108-09 Prepared: 09-Nov-2018 Analyzed: 09-Nov-2018 06:12					
Dissolved Solids	1180	13	13	mg/L		1180			0.11	20	



Golder Associates
18300 NE Union Hill Road Suite 200
Redmond WA, 98052-3333

Project: Ravensdale
Project Number: Ravensdale
Project Manager: Gary Zimmerman

Reported:
26-Nov-2018 13:40

Certified Analyses included in this Report

Analyte	Certifications
EPA 200.8 in Water	
Lead-208	NELAP,WADOE,WA-DW,DoD-ELAP
EPA 200.8 UCT-KED in Water	
Arsenic-75a	NELAP,WADOE,WA-DW,DoD-ELAP
EPA 6010C in Water	
Iron	WADOE,NELAP,DoD-ELAP
Potassium	WADOE,NELAP,DoD-ELAP
Manganese	WADOE,NELAP,DoD-ELAP
SM 2540 C-97 in Water	
Dissolved Solids	DoD-ELAP,WADOE,WA-DW,NELAP

Code	Description	Number	Expires
ADEC	Alaska Dept of Environmental Conservation	17-015	02/07/2019
CALAP	California Department of Public Health CAELAP	2748	06/30/2019
DoD-ELAP	DoD-Environmental Laboratory Accreditation Program	66169	02/07/2019
NELAP	ORELAP - Oregon Laboratory Accreditation Program	WA100006-011	05/12/2019
WADOE	WA Dept of Ecology	C558	06/30/2019
WA-DW	Ecology - Drinking Water	C558	06/30/2019



Golder Associates
18300 NE Union Hill Road Suite 200
Redmond WA, 98052-3333

Project: Ravensdale
Project Number: Ravensdale
Project Manager: Gary Zimmerman

Reported:
26-Nov-2018 13:40

Notes and Definitions

- * Flagged value is not within established control limits.
- B This analyte was detected in the method blank.
- D The reported value is from a dilution
- J Estimated concentration value detected below the reporting limit.
- U This analyte is not detected above the applicable reporting or detection limit.
- DET Analyte DETECTED
- ND Analyte NOT DETECTED at or above the reporting limit
- NR Not Reported
- dry Sample results reported on a dry weight basis
- RPD Relative Percent Difference
- [2C] Indicates this result was quantified on the second column on a dual column analysis.



golder.com