



**wood.**

**Appendix A**



INSURANCE MAPS of

# WATER

WASHINGTON

Published in 1902 by the

## SANBORN MAP COMPANY

COPYRIGHT, 1902, by the SANBORN MAP COMPANY



11 Broadway New York

Scale 100 ft to an Inch

THE LIBRARY OF CONGRESS  
 FEB 1 1902  
 1166  
 COPY A

### INDEX

15-2477 234	Brett Ave.,	3200-3210 '41	Hoyt Ave.,	2700-2838 '10	Pacific Ave.,	1000-1224 '35	Summit Ave.,	2600-2808 '40	Twenty second,	1900-1421 '73
04-2453 43	"	3201-3223 '54	"	2702-3233 '19	"	1001-1223 '43	"	2210-2233 '39	"	1500-1721 '21
00-2458 2	"	3201-3210 '39	"	2800-3033 '49	"	1201-1425 '9	"	2501-2737 '40	"	1800-1808 '83
37-2338 28	"	3211-3212 '41	"	3001-3033 '53	"	1400-1424 '4	"	2500-2633 '39	"	1801-1909 '22
	"	3212-3213 '41	"	3100-3214 '14	"	1600-1723 '15	"	2700-2833 '41	"	1811-2108 '28
	"	3214-3215 '41	"	3201-3233 '17	"	1801-1723 '15	"	2700-2723 '34	"	1811-2108 '28
	"	3216-3217 '41	"	3234-3235 '17	"	1901-1723 '15	"	2700-2723 '34	"	1811-2108 '28
	"	3218-3219 '41	"	3236-3237 '17	"	1901-1723 '15	"	2700-2723 '34	"	1811-2108 '28
	"	3220-3221 '41	"	3238-3239 '17	"	1901-1723 '15	"	2700-2723 '34	"	1811-2108 '28
	"	3222-3223 '41	"	3240-3241 '17	"	1901-1723 '15	"	2700-2723 '34	"	1811-2108 '28
	"	3224-3225 '41	"	3242-3243 '17	"	1901-1723 '15	"	2700-2723 '34	"	1811-2108 '28
	"	3226-3227 '41	"	3244-3245 '17	"	1901-1723 '15	"	2700-2723 '34	"	1811-2108 '28
	"	3228-3229 '41	"	3246-3247 '17	"	1901-1723 '15	"	2700-2723 '34	"	1811-2108 '28
	"	3230-3231 '41	"	3248-3249 '17	"	1901-1723 '15	"	2700-2723 '34	"	1811-2108 '28
	"	3232-3233 '41	"	3250-3251 '17	"	1901-1723 '15	"	2700-2723 '34	"	1811-2108 '28
	"	3234-3235 '41	"	3252-3253 '17	"	1901-1723 '15	"	2700-2723 '34	"	1811-2108 '28
	"	3236-3237 '41	"	3254-3255 '17	"	1901-1723 '15	"	2700-2723 '34	"	1811-2108 '28
	"	3238-3239 '41	"	3256-3257 '17	"	1901-1723 '15	"	2700-2723 '34	"	1811-2108 '28
	"	3240-3241 '41	"	3258-3259 '17	"	1901-1723 '15	"	2700-2723 '34	"	1811-2108 '28
	"	3242-3243 '41	"	3260-3261 '17	"	1901-1723 '15	"	2700-2723 '34	"	1811-2108 '28
	"	3244-3245 '41	"	3262-3263 '17	"	1901-1723 '15	"	2700-2723 '34	"	1811-2108 '28
	"	3246-3247 '41	"	3264-3265 '17	"	1901-1723 '15	"	2700-2723 '34	"	1811-2108 '28
	"	3248-3249 '41	"	3266-3267 '17	"	1901-1723 '15	"	2700-2723 '34	"	1811-2108 '28
	"	3250-3251 '41	"	3268-3269 '17	"	1901-1723 '15	"	2700-2723 '34	"	1811-2108 '28
	"	3252-3253 '41	"	3270-3271 '17	"	1901-1723 '15	"	2700-2723 '34	"	1811-2108 '28
	"	3254-3255 '41	"	3272-3273 '17	"	1901-1723 '15	"	2700-2723 '34	"	1811-2108 '28
	"	3256-3257 '41	"	3274-3275 '17	"	1901-1723 '15	"	2700-2723 '34	"	1811-2108 '28
	"	3258-3259 '41	"	3276-3277 '17	"	1901-1723 '15	"	2700-2723 '34	"	1811-2108 '28
	"	3260-3261 '41	"	3278-3279 '17	"	1901-1723 '15	"	2700-2723 '34	"	1811-2108 '28
	"	3262-3263 '41	"	3280-3281 '17	"	1901-1723 '15	"	2700-2723 '34	"	1811-2108 '28
	"	3264-3265 '41	"	3282-3283 '17	"	1901-1723 '15	"	2700-2723 '34	"	1811-2108 '28
	"	3266-3267 '41	"	3284-3285 '17	"	1901-1723 '15	"	2700-2723 '34	"	1811-2108 '28
	"	3268-3269 '41	"	3286-3287 '17	"	1901-1723 '15	"	2700-2723 '34	"	1811-2108 '28
	"	3270-3271 '41	"	3288-3289 '17	"	1901-1723 '15	"	2700-2723 '34	"	1811-2108 '28
	"	3272-3273 '41	"	3290-3291 '17	"	1901-1723 '15	"	2700-2723 '34	"	1811-2108 '28
	"	3274-3275 '41	"	3292-3293 '17	"	1901-1723 '15	"	2700-2723 '34	"	1811-2108 '28
	"	3276-3277 '41	"	3294-3295 '17	"	1901-1723 '15	"	2700-2723 '34	"	1811-2108 '28
	"	3278-3279 '41	"	3296-3297 '17	"	1901-1723 '15	"	2700-2723 '34	"	1811-2108 '28
	"	3280-3281 '41	"	3298-3299 '17	"	1901-1723 '15	"	2700-2723 '34	"	1811-2108 '28
	"	3282-3283 '41	"	3300-3301 '17	"	1901-1723 '15	"	2700-2723 '34	"	1811-2108 '28
	"	3284-3285 '41	"	3302-3303 '17	"	1901-1723 '15	"	2700-2723 '34	"	1811-2108 '28
	"	3286-3287 '41	"	3304-3305 '17	"	1901-1723 '15	"	2700-2723 '34	"	1811-2108 '28
	"	3288-3289 '41	"	3306-3307 '17	"	1901-1723 '15	"	2700-2723 '34	"	1811-2108 '28
	"	3290-3291 '41	"	3308-3309 '17	"	1901-1723 '15	"	2700-2723 '34	"	1811-2108 '28
	"	3292-3293 '41	"	3310-3311 '17	"	1901-1723 '15	"	2700-2723 '34	"	1811-2108 '28
	"	3294-3295 '41	"	3312-3313 '17	"	1901-1723 '15	"	2700-2723 '34	"	1811-2108 '28
	"	3296-3297 '41	"	3314-3315 '17	"	1901-1723 '15	"	2700-2723 '34	"	1811-2108 '28
	"	3298-3299 '41	"	3316-3317 '17	"	1901-1723 '15	"	2700-2723 '34	"	1811-2108 '28
	"	3300-3301 '41	"	3318-3319 '17	"	1901-1723 '15	"	2700-2723 '34	"	1811-2108 '28
	"	3302-3303 '41	"	3320-3321 '17	"	1901-1723 '15	"	2700-2723 '34	"	1811-2108 '28
	"	3304-3305 '41	"	3322-3323 '17	"	1901-1723 '15	"	2700-2723 '34	"	1811-2108 '28
	"	3306-3307 '41	"	3324-3325 '17	"	1901-1723 '15	"	2700-2723 '34	"	1811-2108 '28
	"	3308-3309 '41	"	3326-3327 '17	"	1901-1723 '15	"	2700-2723 '34	"	1811-2108 '28
	"	3310-3311 '41	"	3328-3329 '17	"	1901-1723 '15	"	2700-2723 '34	"	1811-2108 '28
	"	3312-3313 '41	"	3330-3331 '17	"	1901-1723 '15	"	2700-2723 '34	"	1811-2108 '28
	"	3314-3315 '41	"	3332-3333 '17	"	1901-1723 '15	"	2700-2723 '34	"	1811-2108 '28
	"	3316-3317 '41	"	3334-3335 '17	"	1901-1723 '15	"	2700-2723 '34	"	1811-2108 '28
	"	3318-3319 '41	"	3336-3337 '17	"	1901-1723 '15	"	2700-2723 '34	"	1811-2108 '28
	"	3320-3321 '41	"	3338-3339 '17	"	1901-1723 '15	"	2700-2723 '34	"	1811-2108 '28
	"	3322-3323 '41	"	3340-3341 '17	"	1901-1723 '15	"	2700-2723 '34	"	1811-2108 '28
	"	3324-3325 '41	"	3342-3343 '17	"	1901-1723 '15	"	2700-2723 '34	"	1811-2108 '28
	"	3326-3327 '41	"	3344-3345 '17	"	1901-1723 '15	"	2700-2723 '34	"	1811-2108 '28
	"	3328-3329 '41	"	3346-3347 '17	"	1901-1723 '15	"	2700-2723 '34	"	1811-2108 '28
	"	3330-3331 '41	"	3348-3349 '17	"	1901-1723 '15	"	2700-2723 '34	"	1811-2108 '28
	"	3332-3333 '41	"	3350-3351 '17	"	1901-1723 '15	"	2700-2723 '34	"	1811-2108 '28
	"	3334-3335 '41	"	3352-3353 '17	"	1901-1723 '15	"	2700-2723 '34	"	1811-2108 '28
	"	3336-3337 '41	"	3354-3355 '17	"	1901-1723 '15	"	2700-2723 '34	"	1811-2108 '28
	"	3338-3339 '41	"	3356-3357 '17	"	1901-1723 '15	"	2700-2723 '34	"	1811-2108 '28
	"	3340-3341 '41	"	3358-3359 '17	"	1901-1723 '15	"	2700-2723 '34	"	1811-2108 '28
	"	3342-3343 '41	"	3360-3361 '17	"	1901-1723 '15	"	2700-2723 '34	"	1811-2108 '28
	"	3344-3345 '41	"	3362-3363 '17	"	1901-1723 '15	"	2700-2723 '34	"	1811-2108 '28
	"	3346-3347 '41	"	3364-3365 '17	"	1901-1723 '15	"	2700-2723 '34	"	1811-2108 '28
	"	3348-3349 '41	"	3366-3367 '17	"	1901-1723 '15	"	2700-2723 '34	"	1811-2108 '28
	"	3350-3351 '41	"	3368-3369 '17	"	1901-1723 '15	"	2700-2723 '34	"	1811-2108 '28
	"	3352-3353 '41	"	3370-3371 '17	"	1901-1723 '15	"	2700-2723 '34	"	1811-2108 '28
	"	3354-3355 '41	"	3372-3373 '17	"	1901-1723 '15	"	2700-2723 '34	"	1811-2108 '28
	"	3356-3357 '41	"	3374-3375 '17	"	1901-1723 '15	"	2700-2723 '34	"	1811-2108 '28
	"	3358-3359 '41	"	3376-3377 '17	"	1901-1723 '15	"	2700-2723 '34	"	1811-2108 '28
	"	3360-3361 '41	"	3378-3379 '17	"	1901-1723 '15	"	2700-2723 '34	"	1811-2108 '28
	"	3362-3363 '41	"	3380-3381 '17	"	1901-1723 '15	"	2700-2723 '34	"	1811-2108 '28
	"	3364-3365 '41	"	3382-3383 '17	"	1901-1723 '15	"	2700-2723 '34	"	1811-2108 '28
	"	3366-3367 '41	"	3384-3385 '17	"	1901-1723 '15	"	2700-2723 '34	"	1811-2108 '28
	"	3368-3369 '41	"	3386-3387 '17	"	1901-1723 '15	"	2700-2723 '34	"	1811-2108 '28
	"	3370-3371 '41	"	3388-3389 '17	"	1901-1723 '15	"	2700-2723 '34	"	1811-2108 '28
	"	3372-3373 '41	"	3390-3391 '17	"	1901-1723 '15	"	2700-2723 '34	"	1811-2108 '28
	"	3374-3375 '41	"	3392-3393 '17	"	1901-1723 '15	"	2700-2723 '34	"	1811-2108 '28
	"	3376-3377 '41	"	3394-3395 '17	"	1901-1723 '15	"	2700-2723 '34	"	1811-2108 '28
	"	3378-3379 '41	"	3396-3397 '17	"	1901-1723 '15	"	2700-2723 '34	"	1811-2108 '28
	"	3380-3381 '41	"	3398-3399 '17	"	1901-1723 '15	"	2700-2723 '34	"	1811-2108 '28
	"	3382-3383 '41</								

4

5

AV.

FEDERAL

619

M  
R  
S  
K

GREAT NORTHERN R.R. (COAST LINE)

NASSAU

2

FEDERAL

CALIFORNIA

RAILWAY AND ELECTRIC CO'S. OLD POWER HO.  
WATER PUMP STATION, 1500 ROAD, 6171 WATER IN 1948, 800  
US. BOUNDARY  
BY OPERATIONS

(673)2

LIVING ROOM

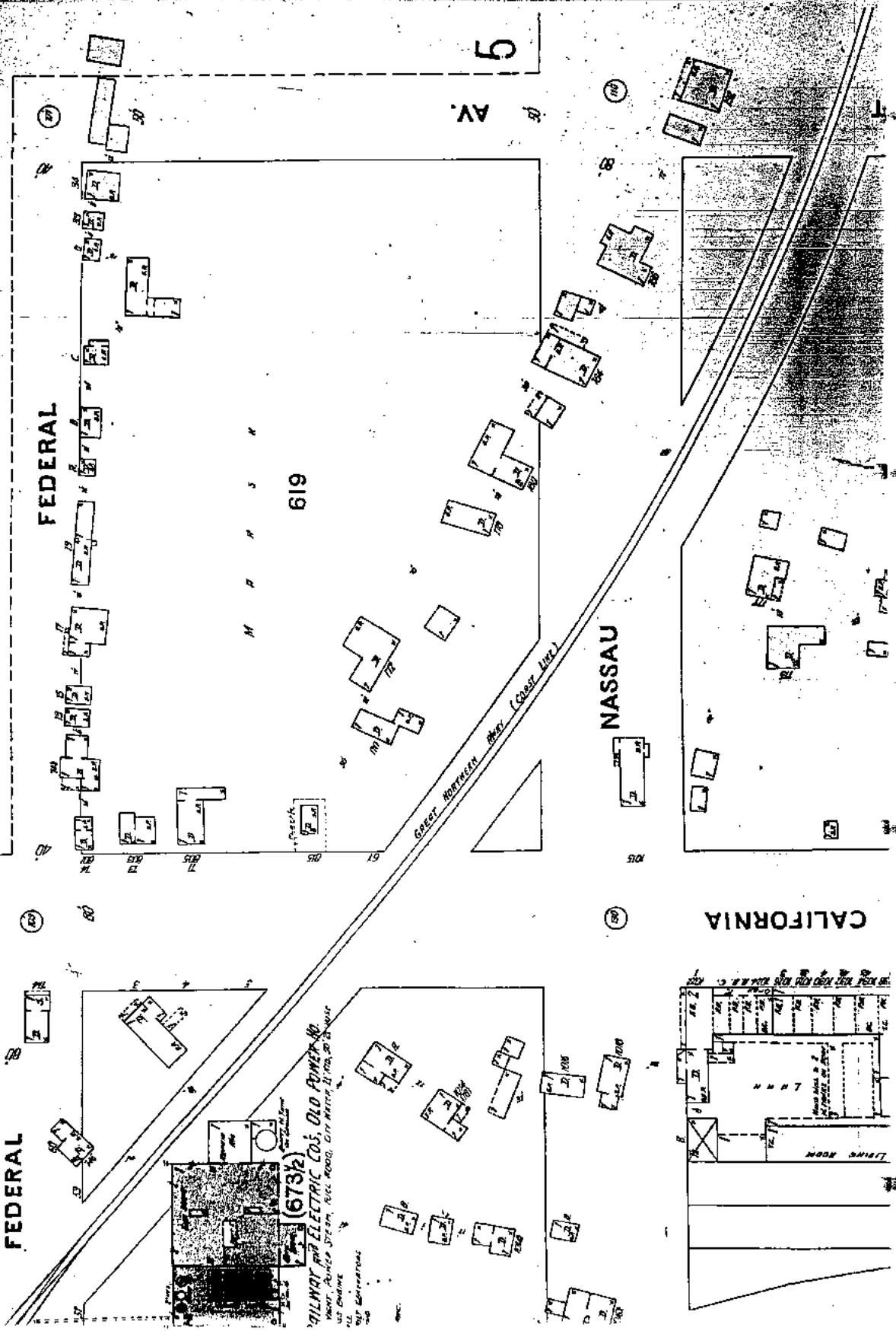

INSURANCE

MAPS OF

JUN 12 1914

# REPORT

INCLUDING

# LOWELL

# WASHINGTON

PUBLISHED BY THE

Sanborn Map Company

11 BROADWAY, NEW YORK

# 1914

Copyright 1914 by the Sanborn Map Company

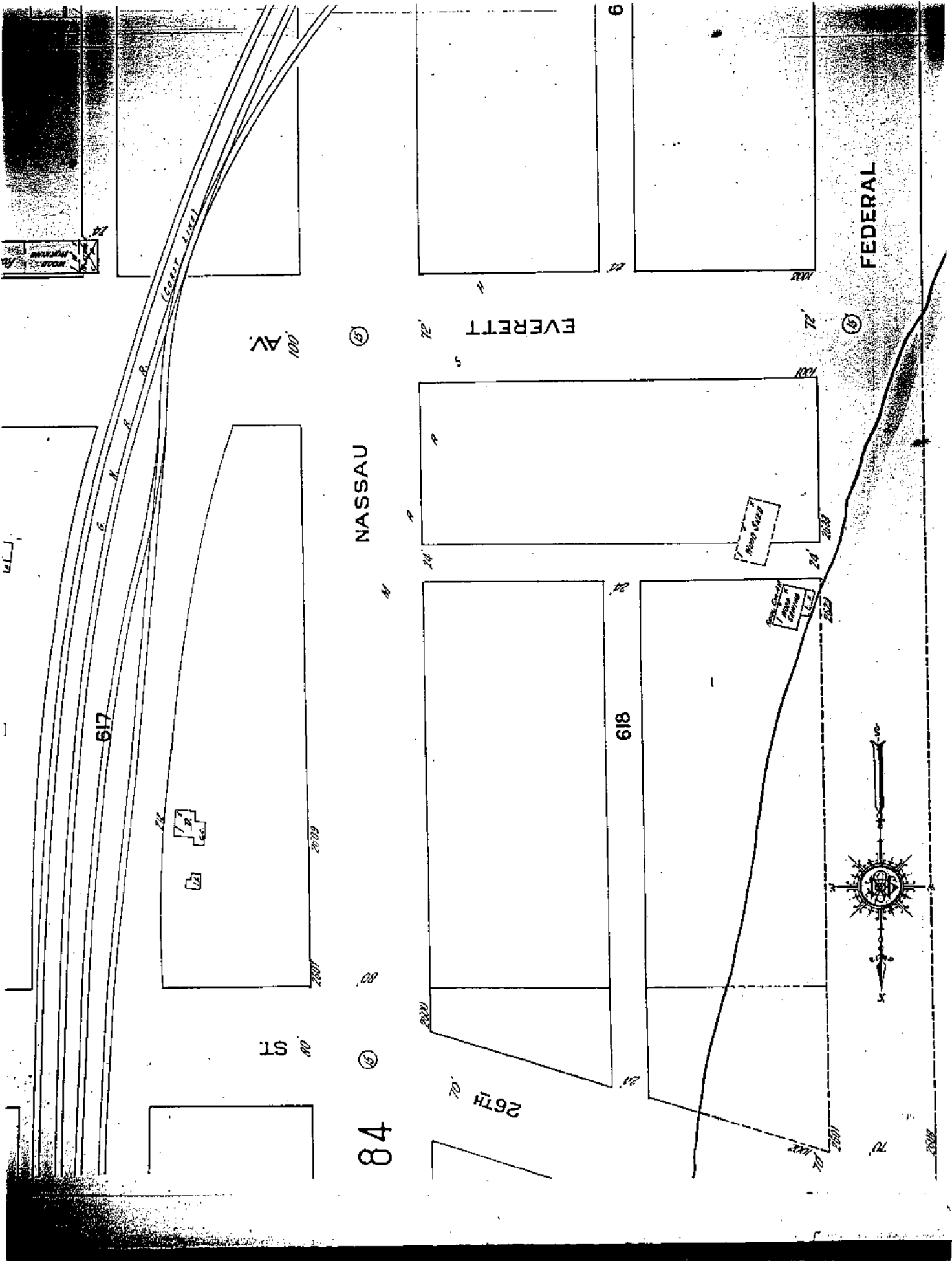

FEDERAL

EVERETT

NASSAU

617

618

26TH ST

100 AV

CREDIT LINE

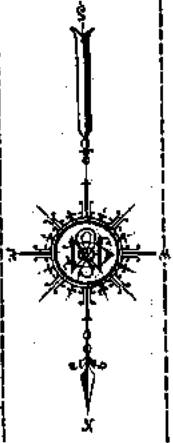

84

69

65

68

67

6

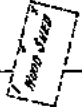

The regular Administrative Session of the City Council was held August 16, 1915, at 10:30 A.M. with Mayor Clay in the Chair and Commissioners Clay, Kelly and Salter present at roll call.

On motion minutes approved as of record.

Moved by Kelly, seconded by Salter, that bills of A. C. Chilson for \$6.00 and H. J. Linden for \$11.65 for services as registration clerks be allowed and ordered paid.

Carried unanimously

Moved by Kelly, seconded by Salter that the City Attorney be instructed to prepare an ordinance covering the installation of oil tanks north of the G. N. Dock.

Carried unanimously

Moved by Kelly, seconded by Clay that the City Attorney be instructed to prepare an ordinance regulating the speed of Street Railway cars to conform to the speed allowed autos.

Carried unanimously

On motion Council adjourned at 11:00 A. M.

Louis Lee  
City Clerk

EXHIBIT

D

ORDINANCE NO. 1674

An ordinance granting to the Standard Oil Company, a corporation, a permit to locate, erect, operate and maintain a warehouse or tankage, or both, and other necessary buildings, on a certain tract of land in the city of Everett described as follows: Lot 1, block 619, Plat of Everett, at the corner of Everett Avenue and Federal Street, for the storage and distribution of petroleum and its products, and other kinds of merchandise, by said company, and declaring an emergency.

THE CITY OF EVERETT DOES ORDAIN:

Section 1: That the Standard Oil Company, a corporation, be and it is hereby granted permission to locate, erect, operate and maintain a warehouse or tankage, or both, and other necessary buildings, upon that certain tract of land in the city of Everett described as follows: Lot 1, block 619, Plat of Everett, at the corner of Everett Avenue and Federal Street, for the storage and distribution of petroleum and its products, and other kinds of merchandise handled by said company, said warehouse, tankage and buildings to be constructed in accordance with the plans and specifications therefor filed by said company with the city clerk of the city of Everett and now on file in the office of said clerk.

Section 2: WHEREAS, it is desirous to begin the construction of said warehouse, tankage and buildings immediately, an emergency is declared to exist, and this ordinance shall take effect upon its passage and publication.

W. H. Bay  
Mayor.

Passed AUG 24 1915

Attest: Louis Lill  
City Clerk.

EXHIBIT E

Published AUG 29 1915







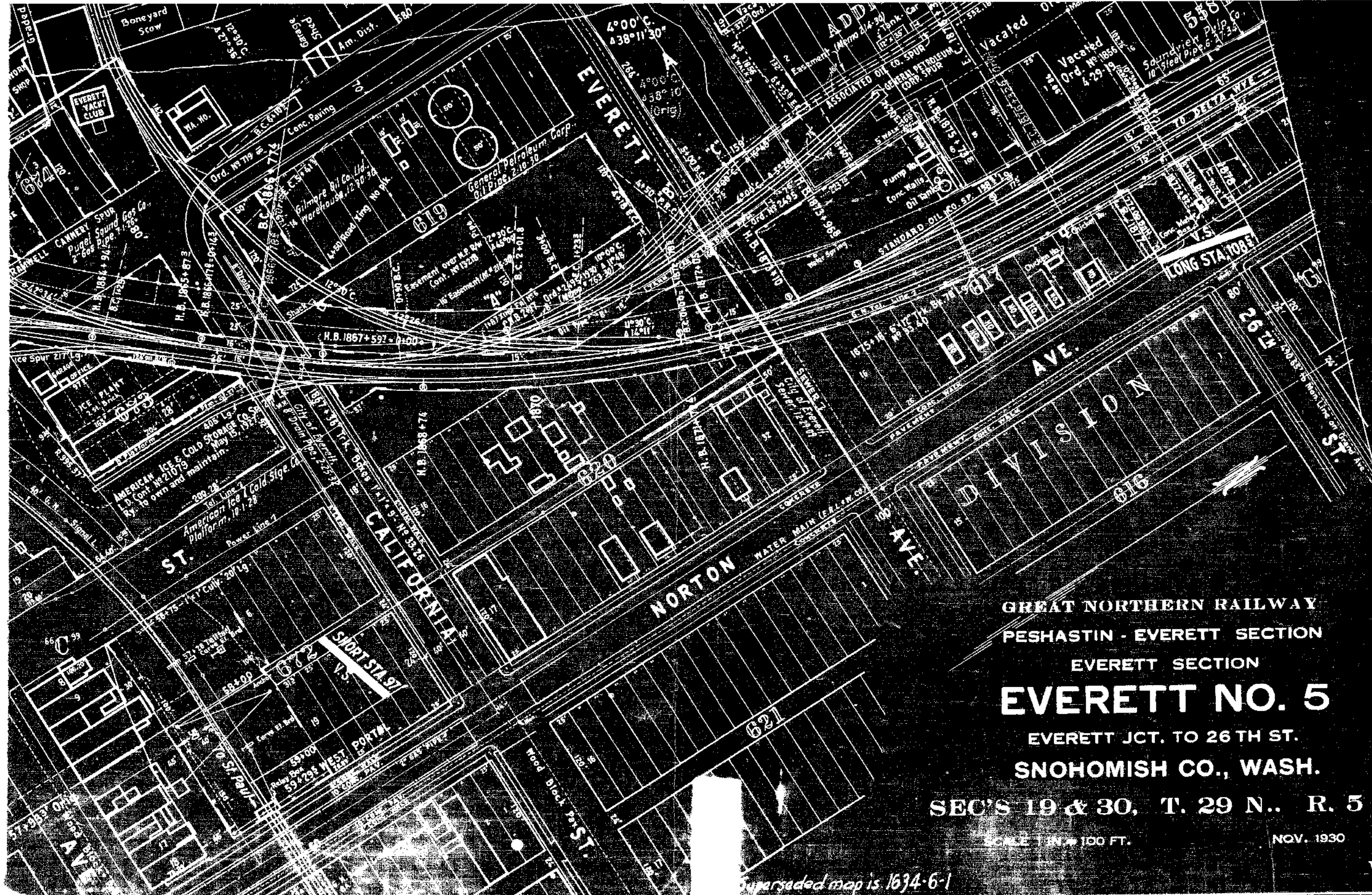

GREAT NORTHERN RAILWAY  
 PESHASTIN - EVERETT SECTION  
 EVERETT SECTION  
**EVERETT NO. 5**  
 EVERETT JCT. TO 26 TH ST.  
 SNOHOMISH CO., WASH.  
 SEC'S 19 & 30, T. 29 N., R. 5 E.

SCALE 1 IN = 100 FT. NOV. 1930

*Superseded map is 1634-6-1*



**LEGEND**

- SITE BOUNDARY
- - - - PARCEL LINE
- - - - EXXONMOBIL/ADC PROPERTY LINE
- - - - BNSF PROPERTY LINE
- · · · APPROXIMATE 1976 SHORELINE - CURRENT
- · · · APPROXIMATE 1947 SHORELINE

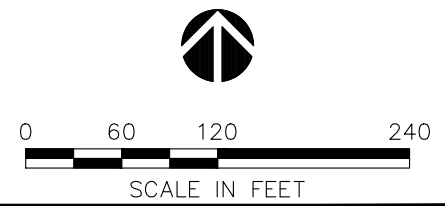

<p>CLIENT</p> <p style="text-align: center;"><b>EXXONMOBIL AND AMERICAN DISTRIBUTION COMPANY</b></p>		<p>PROJECT</p> <p style="text-align: center;"><b>EXXONMOBIL/ADC PROPERTY ECOLOGY SITE ID 2728</b></p>	<p>DATE</p> <p style="text-align: center;">SEPTEMBER 2018</p>
<p style="text-align: center;">Wood Environment &amp; Infrastructure Solutions, Inc. 600 University Street, Suite 600 Seattle, Washington 98101</p>		<p>TITLE</p> <p style="text-align: center;">1955 AERIAL PHOTOGRAPH</p>	<p>PROJECT NO.</p> <p style="text-align: center;">6103150009</p>
			<p>REV NO.</p> <p style="text-align: center;">1</p>
			<p>FIGURE No.</p> <p style="text-align: center;"><b>APPENDIX A</b></p>

DRAWN BY: APS CHECKED BY: LV

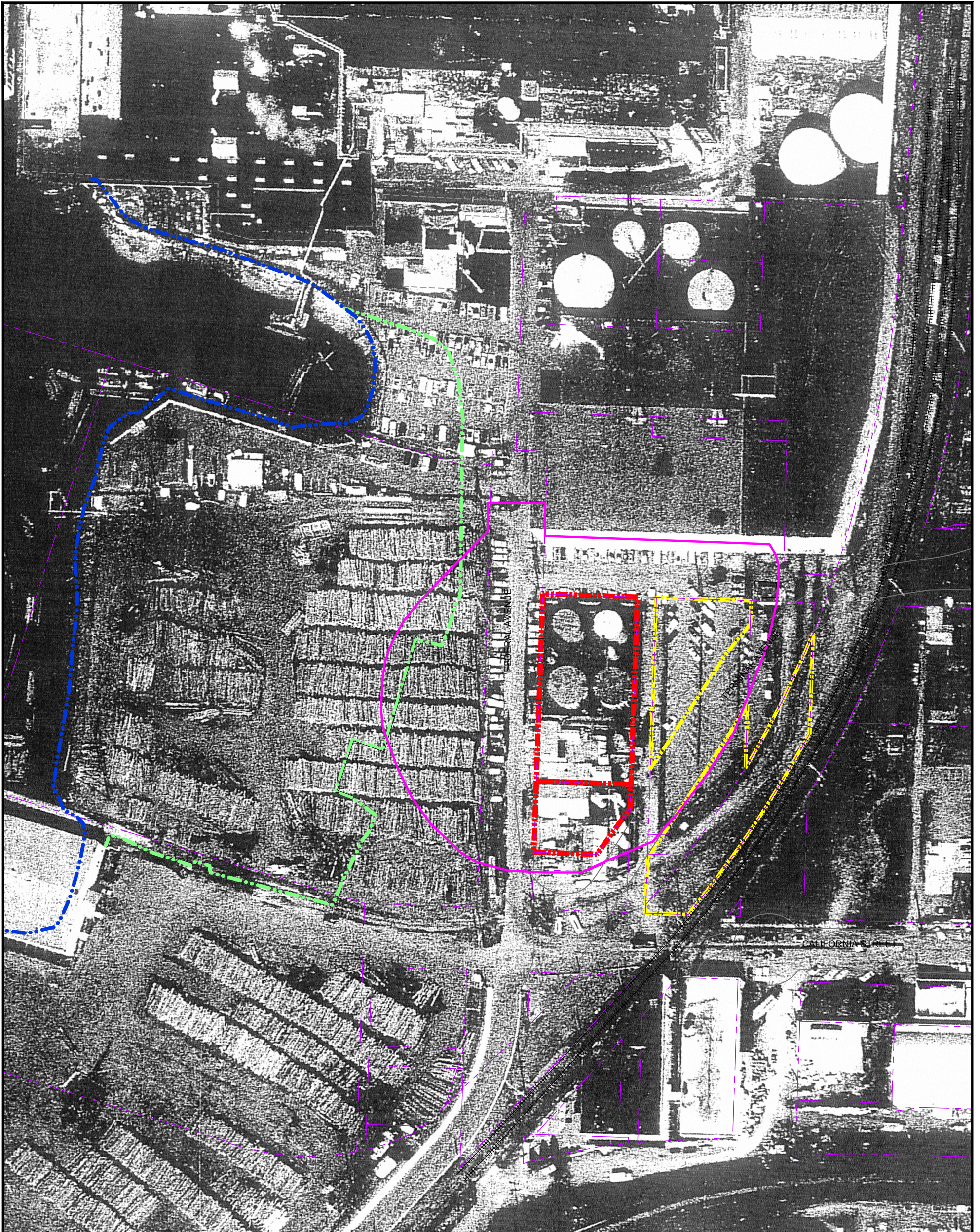

**LEGEND**

- SITE BOUNDARY
- - - - - PARCEL LINE
- - - - - EXXONMOBIL/ADC PROPERTY LINE
- - - - - BNSF PROPERTY LINE
- . . . . . APPROXIMATE 1976 SHORELINE - CURRENT
- . . . . . APPROXIMATE 1947 SHORELINE

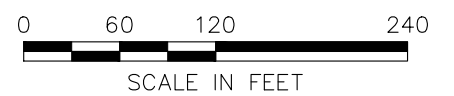

<p>CLIENT</p> <p style="text-align: center;"><b>EXXONMOBIL AND AMERICAN DISTRIBUTION COMPANY</b></p>		<p>PROJECT</p> <p style="text-align: center;"><b>EXXONMOBIL/ADC PROPERTY ECOLOGY SITE ID 2728</b></p>	<p>DATE</p> <p style="text-align: center;">SEPTEMBER 2018</p>
<p>Wood Environment &amp; Infrastructure Solutions, Inc. 600 University Street, Suite 600 Seattle, Washington 98101</p>		<p>TITLE</p> <p style="text-align: center;"><b>1976 AERIAL PHOTOGRAPH</b></p>	<p>PROJECT NO.</p> <p style="text-align: center;">6103150009</p>
			<p>REV NO.</p> <p style="text-align: center;">1</p>
			<p>FIGURE No.</p> <p style="text-align: center;"><b>APPENDIX A</b></p>

DRAWN BY: APS CHECKED BY: LV

AMERICAN P.L.  
DINWIDDIE COMPANY, SITE

FEDERAL ST.

Elev of road along beach 50 to 51

2' below for Elev. 50.5 only

14

13

12

11

10

9

8

7

6

5

4

3

2

1

0

1

2

3

4

5

6

7

8

9

110

110

Swamp Elev. 87+

EVERETT AVE.

NASSAU ST.

3' 6" dia.  
10' dia.  
12' dia.  
14' dia.  
16' dia.  
18' dia.  
20' dia.  
22' dia.  
24' dia.  
26' dia.  
28' dia.  
30' dia.  
32' dia.  
34' dia.  
36' dia.  
38' dia.  
40' dia.  
42' dia.  
44' dia.  
46' dia.  
48' dia.  
50' dia.



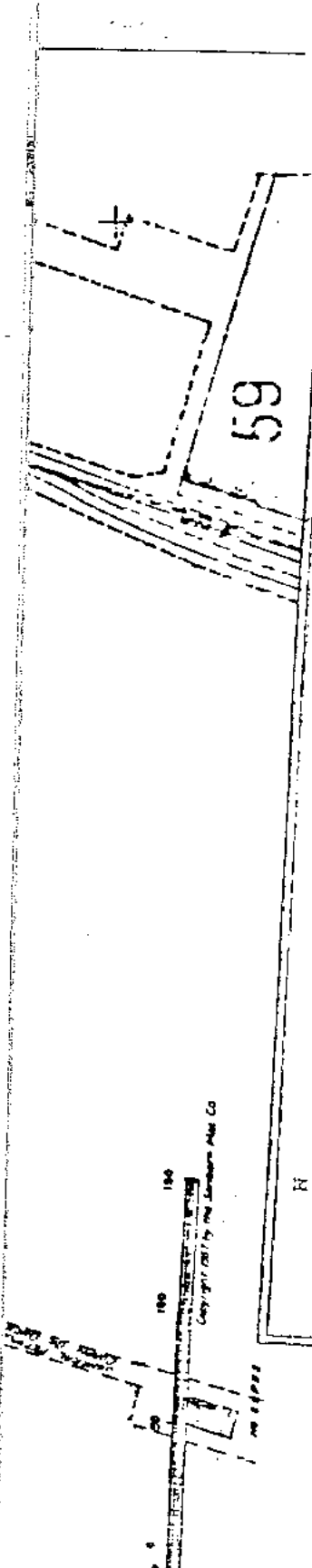

Copyright 1957 by The Rand McNally Co

# EDR Sanborn, Inc.

This Sanborn map is a carbon copy produced by EDR Sanborn, Inc. from its archives. Information on this map is derived from Sanborn field surveys conducted in:

© 1957

Year

RAC

EDR Sanborn, Inc. Research Associates

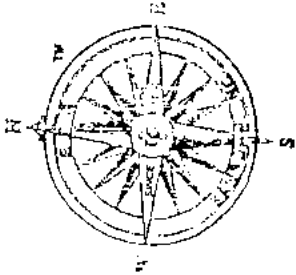

Reproduction in whole or in part of any EDR Sanborn map is prohibited without the written consent of EDR Sanborn, Inc.

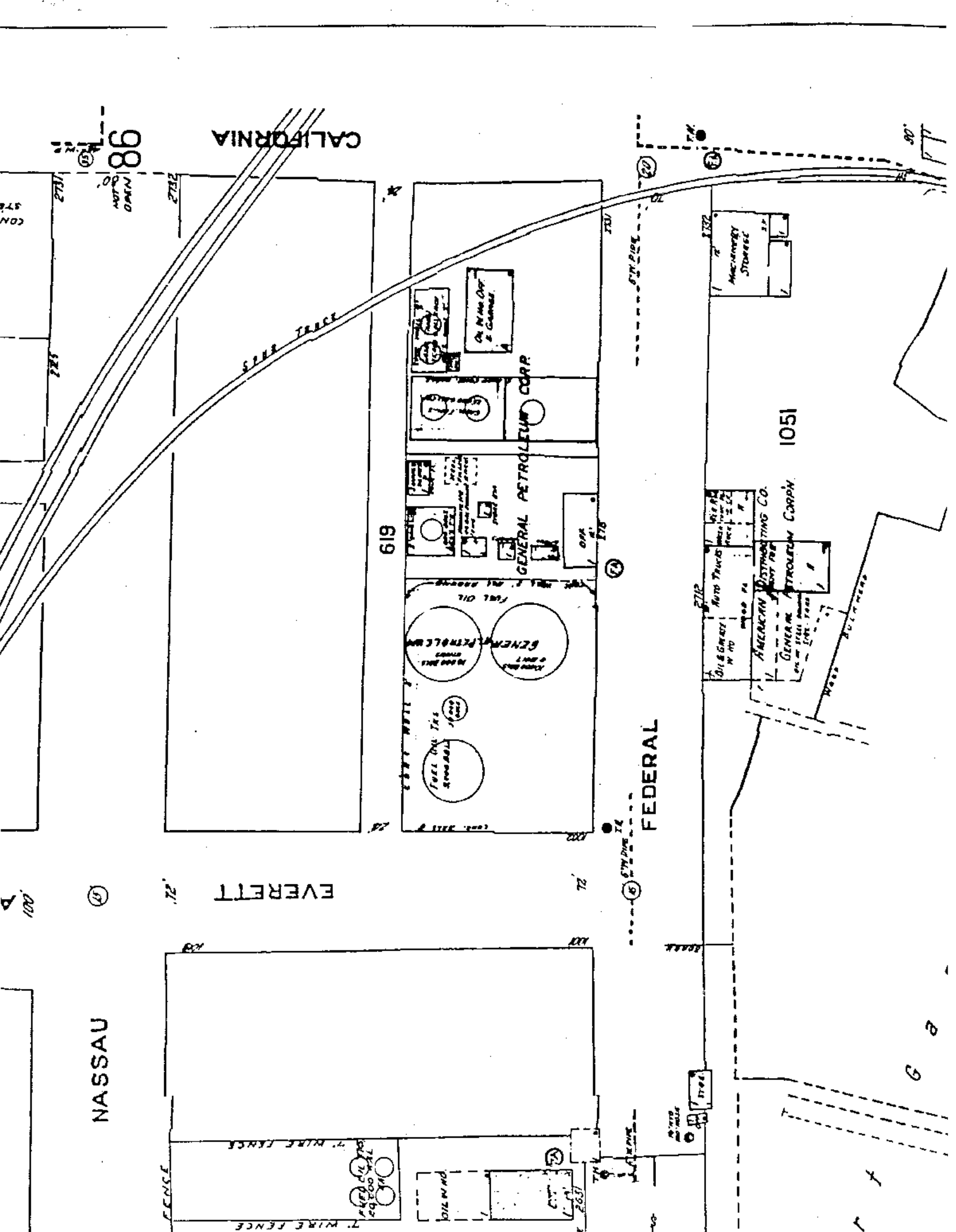

86  
CALIFORNIA

CON 574  
1812  
1812  
1812  
1812  
1812

RAILROAD TRACK

619

GENERAL PETROLEUM CORP.  
Oil Tank Out & Cleaner

FUEL OIL TANKS  
GENERAL PETROLEUM  
AMERICAN DISTRIBUTING CO.  
Auto Trucks  
Machinery Storage

1051  
NASSAU  
EVERETT  
7' WIRE FENCE  
Oil Tank  
Oil Tank

FEDERAL