

# REMEDIAL ACTION COMPLETION REPORT

---

NORTH CASCADE FORD PROPERTY  
SEDRO-WOOLLEY, WASHINGTON



*Prepared for*  
**VSF PROPERTIES, LLC**  
*July 13, 2020*  
*Project No. 0747.01.11*

*Prepared by*  
*Maul Foster & Alongi, Inc.*  
*1329 N State Street, Suite 301, Bellingham, WA 98225*

REMEDIAL ACTION COMPLETION REPORT  
NORTH CASCADE FORD PROPERTY  
SEDRO-WOOLLEY, WASHINGTON

*The material and data in this report were prepared  
under the supervision and direction of the undersigned.*

MAUL FOSTER & ALONGI, INC.

07-13-2020

---

*James J. Maul, RG, LHG*  
*Senior Hydrogeologist*



---

*Carolyn R. Wise, LG*  
*Project Geologist*



# CONTENTS

TABLES AND ILLUSTRATIONS	V
ACRONYMS AND ABBREVIATIONS	VI
1 INTRODUCTION	1
2 BACKGROUND	2
2.1 PROPERTY LOCATION	2
2.2 PROPERTY HISTORY	2
2.3 PHYSICAL SETTING	3
2.4 ENVIRONMENTAL CONDITIONS	3
3 SITE PREPARATION	4
3.1 GROUNDWATER MONITORING WELL DECOMMISSIONING	4
3.2 EXCAVATION BOUNDARY SURVEY AND PREPARATION	4
4 EXCAVATION OF CONTAMINATED SOIL	4
4.1 CONFIRMATION SAMPLING	4
4.2 STOCKPILES	8
4.3 SOIL DISPOSAL	9
4.4 EXCAVATION DEWATERING	9
4.5 BACKFILL	10
4.6 EXCAVATION SURVEY	11
5 UNDERGROUND STORAGE TANK DECOMMISSIONING	11
6 IN SITU BIOREMEDIATION	12
7 INSPECTION	13
8 PROPOSED COMPLIANCE MONITORING PROGRAM	13
LIMITATIONS	
REFERENCES	
TABLES	
FIGURES	
APPENDIX A	
DECOMMISSIONED WELL LOGS	
APPENDIX B	
EXCAVATION SURVEY	
APPENDIX C	
SITE PHOTOGRAPHS	
APPENDIX D	
ANALYTICAL REPORTS	
APPENDIX E	
DATA VALIDATION MEMORANDUM	

## CONTENTS (CONTINUED)

---

APPENDIX F  
DISPOSAL CERTIFICATE

APPENDIX G  
SANITARY SEWER DISCHARGE QUANTITIES

APPENDIX H  
BACKFILL DOCUMENTATION

APPENDIX I  
COMPACTION TESTING REPORTS

APPENDIX J  
UST DECOMMISSIONING DOCUMENTATION

APPENDIX K  
IN SITU BIOREMEDIATION PRODUCT DOCUMENTATION

## TABLES AND ILLUSTRATIONS

---

### FOLLOWING REPORT:

#### TABLES

- 4-1 SOIL CONFIRMATION SAMPLE ANALYTICAL RESULTS
- 4-2 SOIL STOCKPILE SAMPLE ANALYTICAL RESULTS
- 4-3 POST-TREATMENT WATER SAMPLE ANALYTICAL RESULTS

#### FIGURES

- 1-1 PROPERTY LOCATION
- 1-2 SITE FEATURES AND AREAS OF CONCERN
- 1-3 REMEDIAL ACTION AREAS
- 4-1 AOC 1—REMEDIAL ACTION EXCAVATION AND SAMPLE LOCATIONS
- 4-2 AOC 2—REMEDIAL ACTION EXCAVATION AND SAMPLE LOCATIONS
- 4-3 AOC 3—REMEDIAL ACTION EXCAVATION AND SAMPLE LOCATIONS

## ACRONYMS AND ABBREVIATIONS

---

AOC	area of concern
bgs	below ground surface
BNSF	Burlington Northern Santa Fe Railway Company
BTEX	benzene, toluene, ethylbenzene, and total xylenes
COC	chemical of concern
Coulter	Coulter Properties, LLC
cPAH	carcinogenic polycyclic aromatic hydrocarbon
CUL	cleanup level
DRO	diesel-range organics
Ecology	Washington State Department of Ecology
FBI	Friedman & Bruya, Inc.
FS	feasibility study
GAC	granular activated carbon
GRO	gasoline-range organics
HDPE	high-density polyethylene
ISBR	in situ bioremediation
Marvac	Marine Vacuum Service, Inc.
MFA	Maul Foster & Alongi, Inc.
MTCA	Model Toxics Control Act
NWTPH	Northwest Total Petroleum Hydrocarbon
ORC-A	Regenesi Oxygen Release Compound Advanced®
ORO	lube-oil-range organics
OWTS	on-site water treatment system
PCB	polychlorinated biphenyl
PCS	petroleum-contaminated soil
PGS	Pacific Geomatic Services, Inc.
PID	photoionization detector
ppm	parts per million
the Property	North Cascade Ford property at 116 W Ferry Street in Sedro-Woolley, Washington
RA	remedial action
RI	remedial investigation
the Site	North Cascade Ford site
USEPA	U.S. Environmental Protection Agency
UST	underground storage tank
VSF	VSF Properties, LLC
WAC	Washington Administrative Code
WWTP	City of Sedro-Woolley Wastewater Treatment Plant
Wyser	Wyser Construction, Inc.
ZGA	Zipper Geo Associates, LLC

# 1 INTRODUCTION

---

On behalf of VSF Properties, LLC (VSF), Maul Foster & Alongi, Inc. (MFA) has prepared this completion report describing a remedial action (RA) completed at the North Cascade Ford property, located at 116 W Ferry Street in Sedro-Woolley, Washington (the Property) (see Figure 1-1). The Property is part of the North Cascade Ford site (the Site) (Washington State Department of Ecology [Ecology] Facility Site No. 58313566 and Cleanup Site No. 12075). The Site includes the Property and a portion of the property adjacent north, owned by the Burlington Northern Santa Fe Railway Company (BNSF) (see Figure 1-1). Previous due diligence and preliminary remedial investigations (RIs) have identified environmental impacts in four areas of the Site, referred to as areas of concern (AOCs) 1 through 4 (Figure 1-2) (MFA, 2015, 2017a,b).

This report describes remediation efforts associated with contamination in parcels P77451 and P77452 and on the BNSF property immediately adjacent to and north of parcel P77451 (see Figures 1-2 and 1-3). MFA obtained an access agreement from BNSF in order to implement RAs in AOC 1. MFA contracted Wyser Construction, Inc. (Wyser) to perform the RA. The following activities took place from February 27 through March 26, 2020:

- Decommissioning of three monitoring wells
- Decommissioning and removal of one approximately 1,000-gallon underground storage tank (UST)
- Removal of two hoists and an associated sump and tank reservoir
- Excavation and disposal of petroleum-contaminated soil (PCS)
- Dewatering of the excavations and water treatment prior to discharge
- Placement of clean backfill amended with an in situ bioremediation (ISBR) product
- Compaction and restoration of the Property to grade.

This report contains the site assessment reporting required for permanent closure of the UST decommissioned during the RA. The site assessment was performed by a certified site assessor, consistent with the UST regulations put forth in Washington Administrative Code (WAC) 173-360A and Ecology's Guidance for Site Checks and Assessments for Underground Storage Tanks (Ecology, 2003).

## 2 BACKGROUND

---

### 2.1 Property Location

The Property is located in section 24 of township 35 north and range 4 east of the Willamette Meridian and is zoned for retail trade (automotive, marine craft, aircraft, and accessories). The approximately 3.5-acre Property comprises nine tax parcels and is bisected by W Ferry Street (see Figure 1-2). Two of the Property parcels have the same parcel identification number (P109239), but are separate parcels divided by the W Ferry Street right-of-way. The parcels north of W Ferry Street are bordered by an active BNSF rail line and industrial property to the north, and an active fueling station and automobile parts store to the west. The parcels south of W Ferry Street are bordered by Rita Street and residential properties to the west, and W Woodworth Street, an electrical substation, and residential properties to the south. Property parcels are bordered by an inactive rail line, Eastern Avenue, and commercial properties to the east.

An automobile sales and service building (shown on Figure 1-2 as “former auto sales & service”) was formerly located on the northern half of the Property and was demolished between January and February 2020. An office building formerly used for small loan services is located on the southern half of the Property.

### 2.2 Property History

Historically, the Property was used for a variety of operations prior to its conversion to an automobile dealership and repair shop in the 1950s. The Property has contained residences, a gasoline fueling station, a hospital, a feed mill and storage facility, a hotel, railroad depots, a veterinary office, a fuel and transfer station, and an electric plant (MFA, 2012, 2015).

Based on historical aerial photographs, Sanborn fire insurance maps, and interviews, a building used for battery servicing and tire vulcanizing was located on parcel number P77410 from as early as 1925 to as late as 1953 (see Figure 1-2). Coal storage sheds associated with the railroad depots were located on parcel number P109239 from the early 1900s to the 1950s. The electric plant operated on parcel number P77451 as early as 1907 and was replaced by a woodshed and wood yard in the 1920s. The wood yard was replaced by the original automobile dealership in the 1950s, which in the 1970s expanded to its current size. A heating-oil UST and a leaded-gasoline UST associated with the automobile dealership, and formerly located southeast of the auto sales and service building, were closed in place in the 1960s and removed during an interim RA in 2016 (MFA, 2016). From 1979 through the 1990s, the remaining Property parcels were converted to parking areas associated with the automobile dealership. The loan services office building was constructed in 2007.

## 2.3 Physical Setting

The Property is located on a relatively flat alluvial plain between the Skagit River and Lyman Hill to the northeast. The Property is generally flat, graded, and covered by buildings or pavement; the ground surface elevation is approximately 56 feet above sea level. The rail lines on the adjacent BNSF property to the north and on the property to the east were constructed on raised berms.

Brickyard Creek flows southwest approximately 2,800 feet north of the Property. The Skagit River flows west approximately 7,000 feet south of the Property (see Figure 1-1).

Subsurface geology was observed during excavation activities conducted as part of the RA, as discussed in Section 4. Underlying an approximately 1- to 2.5-foot-thick unit of nonnative surficial cover and fill is a geologic unit consisting of brown to gray sandy silt with lenses of fine to medium sand, extending to approximately 10 feet below ground surface (bgs). At 10 feet bgs, there is a layer of silt extending to the maximum excavation depth of 12 feet bgs. Discontinuous 1- to 3-foot wide lenses of well-sorted, medium sand with trace woody debris were observed at depths between 5 and 12 feet bgs. During excavation activities, groundwater was typically encountered between approximately 7 and 9 feet bgs.

Field observations indicate that there is no contiguous confining unit creating distinct shallow and deep water-bearing zones, but, rather, a single, shallow water-bearing zone comprising interbedded sand and silt units. Information regarding nearby private and public drinking water wells is included in the preliminary RI and feasibility study (FS) (MFA, 2015). Additional information on the geology, hydrogeology, and surface water in the surrounding area is included in previous environmental reports for the Property (MFA, 2015, 2017a,b, 2018a,b).

## 2.4 Environmental Conditions

Numerous investigations on the Property confirmed the presence of soil and groundwater contamination at the Site (MFA, 2012, 2015, 2017a,b; Whatcom Environmental, 2011). The following AOCs were evaluated as part of this RA:

- AOC 1—Auto repair shop
- AOC 2—Former USTs
- AOC 3—Former coal storage sheds/possible buried object

The following chemicals of concern (COCs) were identified in soil and groundwater during previous investigations at the Property and were selected as remedy drivers for confirmation sampling associated with the RA, as discussed below in Section 4:

- Diesel-range organics (DRO)
- Lube-oil-range organics (ORO)
- Gasoline-range organics (GRO)
- Benzene, toluene, ethylbenzene, and total xylenes (BTEX)

## 3 SITE PREPARATION

---

The former automobile sales and service building located on tax parcels P77451 and P77412 of the Property was demolished prior to RA activities between January and February 2020 (see Figure 1-2).

### 3.1 Groundwater Monitoring Well Decommissioning

Groundwater monitoring well MW01 was located within the extent of the proposed excavation; therefore, the well was decommissioned by Cascade Drilling prior to the start of the RA. Two other monitoring wells (MW05 and MW08) located in close proximity to the final excavation extent of AOC 1 were decommissioned by Holt Services, Inc. All well decommissioning was performed by drillers licensed in Washington State and conducted in accordance with Washington State standards (WAC 173-160-381). Well decommissioning logs are included as Appendix A.

### 3.2 Excavation Boundary Survey and Preparation

Prior to excavation, the initial excavation limits were surveyed and staked by Pacific Geomatic Services, Inc. (PGS), a registered land surveyor (see the survey drawing in Appendix B). Underground utilities at the Site were identified by a private utility locator. Catch basin inserts were installed to protect all storm sewer inlets from debris.

## 4 EXCAVATION OF CONTAMINATED SOIL

---

MFA oversaw soil excavation and removal of PCS from February 26 through March 27, 2020. MFA used visual and olfactory observations and field screening with a photoionization detector (PID) to identify and guide the removal of PCS. Once soil appeared to be below applicable cleanup levels based on field observations, confirmation soil samples were collected from the limits of the excavation and analyzed for COCs. Based on confirmation soil sample results, some areas were overexcavated.

Final surveyed excavation limits and confirmation sample locations are shown in Figures 1-3 and 4-1 through 4-3. Photographs of the RA activities are included in Appendix C.

### 4.1 Confirmation Sampling

Confirmation samples were collected from both the horizontal (i.e., sidewall samples) and vertical (i.e., base samples) excavation limits. Sidewall samples were collected in the capillary fringe. The excavator operator obtained soil from the excavation at MFA-requested locations and depths for sample collection. Soil samples were collected from the middle of the excavator bucket, away from the surface and metal sides to avoid cross-contamination, using a newly gloved hand or a U.S. Environmental



Protection Agency (USEPA) Method 5035 sampling kit. Soil was placed in clean, laboratory-supplied containers. PID screening for volatiles was conducted for each confirmation soil sample. Soil samples were analyzed by Friedman & Bruya, Inc. (FBI) of Seattle, Washington on a rush 24-hour turnaround time to evaluate whether additional excavation was required.

Confirmation samples collected in each AOC were analyzed for the following COCs (as discussed in Section 2.4):

- GRO by the Northwest Total Petroleum Hydrocarbon (NWTPH)-Gx Method
- DRO and ORO by the NWTPH-Dx Method
- BTEX by USEPA Method 8260B

Analytical results were compared to Model Toxics Control Act (MTCA) Method A cleanup levels (CULs) for unrestricted land use.

Laboratory reports are included in Appendix D. Analytical results for confirmation soil samples are summarized in Table 4-1. Analytical data and the laboratory's internal quality assurance and quality control data were reviewed to assess whether they met data quality objectives (USEPA, 2017). A memorandum summarizing data validation procedures, data usability, and deviations from specific field and/or laboratory methods is presented as Appendix E.

#### 4.1.1 AOC 1

Excavation in AOC 1 began in the western portion of the anticipated extent outlined in the 2019 RA plan (MFA, 2019). Per BNSF requirements, the north sidewall of the excavation on BNSF property was excavated with a 2:1 slope starting 25 feet from the centerline of the railroad. Field screening was performed throughout the excavation. Confirmation samples collected at the limits of the excavations, where soil appeared to be below applicable CULs (see Figure 4-1). Note that due to the BNSF-required 2:1 slope along the north sidewall of AOC 1, sidewall samples collected in the capillary fringe are offset from the illustrated northern AOC boundary.

The base of the excavation ranged from 9 and 12 feet bgs based on the results of confirmation sampling (see excavation contours on Figure 4-1), with the exception of the central portion of AOC 1. Field screening and confirmation soil sampling in this area indicated that PCS tapered off at shallower depths, resulting in an excavation base between 4.5 and 8.5 feet bgs.

Two confirmation samples (A1-ESW1-5.5 and A1-ESW2-5.5) in the east portion of AOC 1 indicated that additional PCS was present beyond the initial excavation extent (see Figures 1-3 and 4-1). Overexcavation was conducted and additional confirmation samples (A1-BASE7-9.5, A1-NSW7-5.5, A1-ESW3-5.0, and A1-SSW6-6.0) were below MTCA Method A CULs.

Three confirmation samples collected along the sidewall on the BNSF property exceeded MTCA Method A CULs for GRO and/or DRO (A1-NSW1-5.0, A1-NSW4-6.0, and A1-NSW3-6.0). However, due to BNSF setback and shoring requirements and access agreement restrictions, no further overexcavation was conducted along the north sidewall on BNSF property. Small areas of groundwater seepage were observed along the north sidewall of the excavation on BNSF property as

a result of discontinuous silt lenses resulting in perched groundwater. To prevent seeps and contamination in the vadose zone along the north sidewall of AOC 1 from contacting clean backfill, Wyser installed a barrier consisting of 40-milliliter, high-density polyethylene (HDPE). The liner will route any residual groundwater contamination migrating onto the Property to contact the Oxygen Release Compound Advanced® (ORC-A) mixed with the clean backfill material (see Sections 4.5.1 and 6).

Groundwater was encountered between approximately 8 and 10 feet bgs throughout the excavation. Dark free product, a strong sheen, and a strong petroleum hydrocarbon-like odor were observed in groundwater at the base of the excavation.

Overburden soil from the excavation was stockpiled (Stockpile 1 and 2) and sampled in accordance with Ecology's Guidance for Remediation of Petroleum Contamination Sites (Ecology, 2016) for use as backfill, as discussed in Section 4.2 (also see Table 4-2).

#### 4.1.2 AOC 2

Excavation in AOC 2 began in the eastern portion of the anticipated extent outlined in the 2019 RA plan (MFA, 2019). As with AOC 1, field screening and confirmation soil sampling was conducted throughout excavation activities (see Figure 4-2).

Elevated PID readings (up to 242.4 parts per million [ppm]) were observed in the northeast corner of the anticipated excavation extent at approximately 8.5 feet bgs. During overexcavation in the northeast corner of the excavation, Wyser uncovered an abandoned approximately 1,000-gallon UST (see Section 5). Wyser and MFA subsequently decommissioned the UST by removal, in accordance with UST regulations and guidance (WAC 173-360A; Ecology, 2003). Overexcavation of PCS continued to the east and northeast up to the interface between the native soil and the 2016 interim action backfill. Confirmation samples were collected along the sidewalls and base of the overexcavation (A2-NSW6-8.5, A2-NSW7-8.5, A2-ESW1-8.5, A2-SSW2-8.0, and A2-BASE8-11.0) (see Figure 4-2). Due to shallow groundwater creating excessively wet, heavy soil, two confirmation samples with CUL exceedances of DRO and GRO were left in place below 8.5 feet bgs (see Figure 4-2). Given the depth of the exceedances and relatively low concentrations of COCs, in situ bioremediation (i.e., ORC-A) placed in the backfill is anticipated to remediate the remaining PCS (see Section 6).

Groundwater was encountered at approximately 8 feet bgs. During dewatering activities, a slight sheen was observed in the groundwater in the northeastern corner of the excavation.

Elevated concentrations of DRO and/or ORO were left in place during the 2017 hoist removal RA conducted by Zipper Geo Associates, LLC (ZGA). Based on the excavation limits outlined in ZGA's RA report (ZGA, 2017), two test pits were advanced in the northwest portion of the initial AOC 2 excavation extent to approximately 8.5 feet bgs in the vicinity of the southern sidewall of the 2017 RA excavation to remove residual PCS from 2017. Initially, no PCS was observed. Another test pit advanced further north identified the native soil and backfill interface of the 2017 RA excavation. PID readings along the backfill and native soil interface ranged from 0.2 to 4.1 ppm. Two confirmation samples (A2-NSW4-7.0 and A2-NSW5-7.0) were collected in native soil at locations and depths consistent with samples from the 2017 RA with DRO and ORO exceedances (see Figure 4-2). Both

confirmation samples were non-detect for DRO, ORO, GRO, and BTEX. Groundwater was observed in the test pits at approximately 8 feet bgs.

Overburden soil from the test pits was stockpiled (Stockpiles 1, 3, and 4) and sampled in accordance with Ecology's Guidance for Remediation of Petroleum Contamination Sites (Ecology, 2016) for use as backfill, as discussed in Section 4.2 (also see Table 4-2).

#### 4.1.2.1 Hoist Removal

Following demolition of the former automobile sales and service building on the Property, a single-stack hoist, a double-stack hoist, and a sump were identified in the slab north-northeast of the AOC 2 excavation. A reservoir tank associated with the double-stack hoist contained approximately 8 inches of a hydraulic oil-like fluid, and a built-in tank associated with the single-stack hoist contained approximately 14 inches of a petroleum-like fluid. Based on the dimensions of the tanks, the reservoir tank associated with the double-stack hoist had an approximate volume of 115 gallons, while the built-in tank associated with the single-stack hoist had an approximate volume of 20 gallons. Piping was observed originating from the single-stack hoist heading south toward the USTs removed in 2016 (MFA, 2016). The piping was no longer visible approximately 10 feet from the single-stack hoist.

A representative of Floyd Snider sampled the fluid from both tanks for polychlorinated biphenyls (PCBs) on behalf of Tom Lane, the lessee. No PCBs were detected in the samples. The hoists, associated reservoir tank, sump, concrete pad underlying the double-stack hoist, and piping were decommissioned and removed by Wyser. All removed structures were transported off-Property by Marine Vacuum Service, Inc. (Marvac) of Seattle, Washington, on March 19, 2020.

Confirmation soil samples were collected at the base of the hoists and sump (see Figure 4-2). A small volume of soil underlying the double-stack hoist and with elevated DRO and ORO concentrations was identified and removed. No groundwater was encountered in the hoist and sump excavations.

#### 4.1.3 AOC 3

Field screening and visual observations in the AOC 3 excavation indicated that PCS extended beyond the limits of the initial excavation extent. PID readings collected from the initial sidewalls ranged between 44.8 and 1,055 ppm.

Lateral over-excavation was conducted until PID screening was no longer elevated and all confirmation sample results were below MTCA Method A CULs. Confirmation sample results from the base of the excavation were also below MTCA Method A CULs (see Figure 4-3). It is anticipated that the ISBR product (i.e., ORC-A) placed in the backfill will remediate residual detections of PCS in the excavation (see Section 6).

During excavation, an approximately 600-square-foot and 9-inch-thick concrete pad with footings was uncovered approximately 0.5 feet bgs at the center of the anticipated excavation extent, directly below the overlying asphalt. A portion of the concrete pad was observed along the final north sidewall.

Coal material associated with elevated carcinogenic polycyclic aromatic hydrocarbons (cPAHs) and metals concentrations was observed in the top 3 feet of soil, and PCS was encountered at approximately 5 feet bgs in this excavation area. Therefore, all soil from this excavation was disposed of off-site.

Groundwater was encountered at approximately 7 feet bgs. No sheen was observed on the groundwater.

## 4.2 Stockpiles

Overburden soil from AOCs 1 and 2 was segregated and divided into four stockpiles for characterization for potential reuse. The soil stockpiles were stored securely on the Property and were covered with plastic sheeting.

The volume of soil in the stockpiles 1 through 4 was estimated to be 140 cubic yards, 60 cubic yards, 40 cubic yards, and 90 cubic yards, respectively. The following discrete soil samples were collected, consistent with stockpile sampling frequency recommended under Ecology's soil characterization guidelines (Ecology, 2016) (see Table 4-2):

- Stockpile 1: SP1-1 through SP1-5 (five samples)
- Stockpile 2: SP2-1 through SP2-3 (three samples)
- Stockpile 3: SP3-1 through SP3-3 (three samples)
- Stockpile 4: SP4-1 through SP4-3 (three samples)

Stockpile samples were analyzed by FBI. The following analyses were conducted:

- ORO and DRO by NWTPH-Dx
- GRO by NWTPH-Gx
- BTEX by USEPA 8260C
- cPAHs by USEPA 8270D selected ion monitoring
- PCBs by USEPA 8082A
- Total lead by USEPA 6020B

Laboratory reports are included as Appendix D. Analytical results for the soil stockpile samples are summarized in Table 4-2. Analytical data and the laboratory's internal quality assurance and quality control data were reviewed to assess whether they met data quality objectives, consistent with the USEPA procedures for evaluating laboratory analytical data (USEPA, 2017). A memorandum summarizing data validation procedures, data usability, and deviations from specific field and/or laboratory methods is presented as Appendix E. All analytical results were deemed acceptable for their intended use, with the appropriate qualifiers assigned.

Stockpile sample results were compared to Category 2 criteria for use as backfill above the water table and MTCA Method A CULs (Ecology, 2016). Stockpiles 3 and 4 had detections of at least one constituent above Category 2 reuse criteria and/or MTCA Method A CULs. Therefore, the soil in

Stockpiles 3 and 4 was disposed of off-site, as described in the next section. Sample results for Stockpiles 1 and 2 were below MTCA Method A CULs and reuse criteria.

### 4.3 Soil Disposal

Soil with elevated concentrations of COCs was excavated from AOCs 1, 2, and 3 and stockpiled on-site for disposal. The stockpiled soil was loaded into haul trucks for transport and disposal at Cadman, Inc. in Everett, Washington.

Loose soil was brushed off truck trailers before the vehicles left the Property to prevent soil from falling off the truck during transit. A total of approximately 3,534 tons of soil was excavated and disposed of off-site (see Appendix F).

### 4.4 Excavation Dewatering

During excavation and before backfilling, groundwater accumulating in the excavations was extracted and treated using an on-site water treatment system (OWTS). The treated groundwater was tested for compliance with discharge quality maximum concentration levels (see Table 4-3), and then discharged to the sanitary sewer consistent with a special waste discharge agreement with the City of Sedro-Woolley Wastewater Treatment Plant (WWTP).

#### 4.4.1 On-Site Water Treatment System

The OWTS consisted of four storage tanks (one 21,000-gallon storage tank and three 18,000-gallon storage tanks), particulate filter units, and granular activated carbon (GAC) vessels connected in series. The first untreated-water storage tank in the system was equipped with an over weir and an under weir for removal of settleable solids and separated-phase hydrocarbons (i.e., free product). Extracted groundwater was pumped into the storage tanks, then pumped through a sediment filter and through two GAC vessels connected in series. Treated groundwater was then pumped into storage tanks, sampled, then discharged to the sanitary sewer.

The filter unit comprised a one-bag filter and two cartridge filters capable of removing particulates as small as 5 microns. A pump was installed at the inlet of the filter unit in the event that gravity flow was not sufficient to maintain a steady flow through the unit.

The two in-line GAC vessels provided for removal of dissolved-phase chemicals. The vessels were configured with two sets of 2,000-pound GAC units in an interchangeable lead-lag formation (i.e., in series). The influent water entered the first GAC vessel (the lead), which treated the influent to the discharge criteria. The secondary GAC vessel, the lag, also assisted in this process. The system was piped and valved in such a way that the two vessels could be switched if contaminant breakthrough occurred in one of the vessels. Breakthrough was not observed in treated water samples over the course of water treatment.

MFA collected three post-treatment water samples from a valve on the outflow of the secondary GAC vessel (Baker-Post-1, BAKER-POST-2, and BAKER-POST-3) and submitted the samples to FBI to

be analyzed for the following chemicals specified in the special waste discharge agreement with the WWTP (see Table 4-3):

- DRO and ORO by NWTPH-Dx
- GRO by NWTPH-Gx
- BTEX by USEPA Method 8260C
- Total lead by USEPA Method 6020

A rush same-day laboratory turnaround time was requested to evaluate the water for discharge within the project timeline. Post-treatment water samples were collected in intervals of approximately 40,000 gallons discharged to ensure that the treatment system remained effective.

Laboratory reports are included as Appendix D. Analytical results for the post-treatment water samples are summarized in Table 4-3. Analytical data and the laboratory's internal quality assurance and quality control data were reviewed to assess whether they met data quality objectives, consistent with USEPA procedures for evaluating laboratory analytical data (USEPA, 2017). A memorandum summarizing data validation procedures, data usability, and deviations from specific field and/or laboratory methods is presented as Appendix E. All analytical results were deemed usable for their intended use with the assigned qualifiers.

Lead and DRO were the only constituents detected in the analyzed water samples. Concentrations were reviewed for compliance with the discharge quality maximum concentration levels specified in the WWTP discharge agreement and were submitted to the WWTP for approval to begin and continue discharge.

#### 4.4.2 Sanitary Sewer Discharge

Following WWTP approval, groundwater was discharged to the sanitary sewer consistent with the WWTP special waste discharge agreement. Groundwater extracted during the RA was discharged to the sanitary sewer from March 11 to March 26, 2020. The total volume discharged was 124,200 gallons (see Appendix G).

#### 4.5 Backfill

After completion of excavation activities, the excavations were backfilled using a combination of clean, tested overburden soil and clean import materials obtained from Skagit Aggregates State Pit No. M272. A total of 1,306 tons of pea gravel and 3,332 tons of pit run were used to backfill the excavation. A summary of materials imported and exported during the RA with associated tonnages and backfill material testing results is provided in Appendix H.

Backfilling with the pea gravel was completed as 2- to 3-foot lifts of clean pea gravel mixed with an ISBR product (i.e., ORC-A). The ORC-A product and application details are provided in detail below in Section 6. Amended backfill mixed with ORC-A was placed in lifts up to the maximum anticipated water table height, based on historical observations (i.e., approximately 6 feet bgs).

On top of the amended backfill, the excavation footprint was backfilled with clean import pit run and/or clean overburden from reused stockpiles and compacted. In AOC 3, approximately 95 tons of crushed surfacing base course was placed across the top of the pit run prior to asphalt. The final grade of the AOC 3 excavation was completed with asphalt to match the surrounding grade. The surface grades of AOCs 1 and 2 were completed with clean pit run and/or crushed rock.

Compaction tests were performed by Materials Testing & Consulting, Inc., to ensure that a compaction of at least 95 percent was met throughout each AOC excavation. The compaction reports are included as Appendix I.

#### 4.5.1 High-Density Polyethylene Liner

A 60-mil HDPE liner was placed along the north sidewall of AOC 1 along BNSF property prior to backfill. This HDPE liner is intended to reduce the likelihood of recontamination of clean, non-amended backfill due to shallow seeps observed along the sidewall on BNSF property. The HDPE liner is not intended to be a hydraulic barrier; however, if contaminated groundwater migrates from BNSF property to the Property, the HDPE liner will ensure that the groundwater flows into the amended backfill material for in situ treatment.

#### 4.5.2 Geotextile Fabric

Geotextile fabric was placed along the base, sidewalls, and top of the amended backfill of each AOC excavation to ensure adequate compaction and interaction with the ORC-A and pea gravel.

#### 4.6 Excavation Survey

The final limits of all the AOC excavations were surveyed by PGS prior to backfill. The excavation surveys are included in Appendix B.

## 5 UNDERGROUND STORAGE TANK DECOMMISSIONING

---

MFA conducted a site assessment in support of the permanent closure and removal of an approximately 1,000-gallon UST discovered during overexcavation of AOC 2 at the Property, as mentioned in Section 4.1.2. The former UST location is shown in Figures 1-3 and 4-2. Photographs of the UST removal, soil excavation, and groundwater treatment activities are included in Appendix C. The site assessment was performed by Sean Maloney of MFA, a certified site assessor (Site Assessor No. 9518252), consistent with the UST regulations put forth in WAC 173-360 and Ecology Guidance for Site Checks and Site Assessments for Underground Storage Tanks (Ecology, 2003). Wyser decommissioned the UST by removal. A UST Closure and Site Assessment form, a Site Assessment Checklist, and other related UST-decommissioning documentation are included as Appendix J.

The 1,000-gallon UST was decommissioned on March 19, 2020. The UST was not in use and appeared to have been partially decommissioned in place with pea gravel.

The Property, and therefore the UST, was formerly owned by VSF. However, the current landowner is Coulter Properties, LLC (Coulter). Coulter leases the Property to the automobile dealership owner, Dwayne Lane's Auto Family. No information regarding the UST's tank number, date of installation, or historical use was documented or known.

Sound Testing of Seattle, Washington, rendered the UST inert with carbon dioxide, after which Sound Testing considered it safe for removal and transport. Marvac emptied the UST of residual materials and triple-rinsed it. Approximately 200 gallons of pea gravel was removed from the UST and transported to Marvac's facility for processing. The presence of pea gravel in the tank suggests that the tank was closed in place, which is consistent with the nearby USTs that were removed during the 2016 interim RA.

The UST was a single-walled, coated steel tank, 4 feet in diameter and 12 feet in length, with no secondary containment structures. At least three holes, varying from pea-sized to quarter-sized, were visible at the base of the UST; these appeared to be the result of corrosion. East-west-oriented piping was observed along the north sidewall of the AOC 2 test pit excavation before the discovery of the UST. These lines were potentially connected to the UST, but a confirmed connection to the UST was not observed. The emptied and cleaned UST was disposed of as scrap metal at Skagit River Steel & Recycling of Burlington, Washington.

It appears that native soil was used as backfill when the UST was installed, as there was no discernible soil-backfill interface. No groundwater was encountered in the excavation during UST and equipment removal.

A confirmation sample collected at the base of the UST (A2-BASE3-5.5) exceeded MTCA Method A CULs; however, the soil surrounding the UST was removed as part of the AOC 2 overexcavation (see Section 4.1.2).

## 6 IN SITU BIOREMEDIATION

---

ORC-A, an ISBR product, was used as a backfill amendment in the AOC 1, 2, and 3 excavations to treat remaining total petroleum hydrocarbons in the vadose zone and in groundwater. ORC-A product specifications are included in Appendix K. ORC-A accelerates the naturally occurring microbial degradation of petroleum hydrocarbons in saturated soil and groundwater by enhancing aerobic biodegradation processes. ORC-A provides a controlled-release supplemental source of oxygen, which enables the indigenous microorganisms to expedite the biodegradation process. When hydrated with groundwater, the ORC-A product will produce a controlled release of oxygen for up to 12 months on a single application, which will assist in accelerating aerobic contaminant biodegradation in groundwater and saturated soils.



ORC-A was received from the manufacturer in the form of dry pellets, which were mixed directly with pea gravel in AOCs 1 through 3 (including the hoist excavations). ORC-A was mixed in pea gravel placed in 2- to 3-foot lifts from the bottom of the selected excavations, throughout the saturated zone, and into the vadose zone, to a maximum of 6 feet bgs. This application depth will allow contact between the product and groundwater throughout the saturated zone and in the capillary zone as water levels fluctuate.

## 7 INSPECTION

---

A final inspection of the excavation work was completed on May 20, 2020. No other unresolved issues or work items remained at that time.

## 8 PROPOSED COMPLIANCE MONITORING PROGRAM

---

With the completion of this RA, a compliance monitoring plan was prepared to ensure compliance with CULs in groundwater on the Property (MFA, 2020). The compliance monitoring plan includes proposed monitoring well locations and a description of proposed monitoring activities.

Following installation of the replacement monitoring wells, groundwater compliance monitoring will be conducted starting in October 2020, approximately six months after completion of remediation activities.

Groundwater compliance monitoring will be conducted for the following purposes:

- To assess the ongoing effectiveness and performance of the Property groundwater quality after completion of the RA.
- To monitor progression of the COCs in meeting CULs at all points of compliance. This will include monitoring of COCs within monitoring network wells at the Property. The Property's hydrogeologic regime will also be evaluated through assessment of the groundwater flow conditions.
- To evaluate conditions for termination of groundwater monitoring activities.

## LIMITATIONS

---

The services undertaken in completing this report were performed consistent with generally accepted professional consulting principles and practices. No other warranty, express or implied, is made. These services were performed consistent with our agreement with our client. This report is solely for the use and information of our client unless otherwise noted. Any reliance on this report by a third party is at such party's sole risk.

Opinions and recommendations contained in this report apply to conditions existing when services were performed and are intended only for the client, purposes, locations, time frames, and project parameters indicated. We are not responsible for the impacts of any changes in environmental standards, practices, or regulations subsequent to performance of services. We do not warrant the accuracy of information supplied by others, or the use of segregated portions of this report.

## REFERENCES

---

Ecology. 2003. Guidance for site checks and site assessments for underground storage tanks. Underground Storage Tank Program. Washington State Department of Ecology. April.

Ecology. 2016. Guidance for remediation of petroleum contaminated sites. Toxics Cleanup Program. Washington State Department of Ecology. June.

MFA. 2012. Letter (re: draft supplemental historical records review, North Cascade Ford property, Sedro-Woolley, Washington) to L. Setchell, Helsell Fetterman LLP, from H. Hirsch and A. Hughes, Maul Foster & Alongi, Inc., Bellingham, Washington. November 20.

MFA. 2015. Preliminary remedial investigation and feasibility study, North Cascade Ford property, Sedro-Woolley, Washington. Maul Foster & Alongi, Inc., Bellingham, Washington. December 9.

MFA. 2016. Interim remedial action completion report, North Cascade Ford property, Sedro-Woolley, Washington. Maul Foster & Alongi, Inc., Bellingham, Washington. November 8.

MFA. 2017a. Letter (re: 2016 data gap investigation results, North Cascade Ford property, Sedro-Woolley, Washington) to L. Setchell, Helsell Fetterman LLP, from H. Good and J. Clary, Maul Foster & Alongi, Inc., Bellingham, Washington. January 24.

MFA. 2017b. Supplemental data gap investigation report, North Cascade Ford site, Sedro-Woolley, Washington. Maul Foster & Alongi, Inc., Bellingham, Washington. August 18.

MFA. 2018a. Cleanup action plan, North Cascade Ford property, Sedro-Woolley, Washington. Maul Foster & Alongi, Inc., Bellingham, Washington. March 30.

MFA. 2018b. Feasibility study addendum, North Cascade Ford property, Sedro-Woolley, Washington. Maul Foster & Alongi, Inc., Bellingham, Washington. November 21.

MFA. 2019. Memorandum (re: final remedial action plan) to L. Setchell from J. Maul, Maul Foster & Alongi, Inc. October 2.

MFA. 2020. Memorandum (re: remedial actions and next steps, North Cascade Ford Site, 116 West Ferry Street, Sedro-Woolley, Washington) to M. Warfel, Washington State Department of Ecology from J. Maul, Maul Foster & Alongi, Inc., Bellingham, Washington. July 8.

USEPA. 2017. USEPA contract laboratory program, national functional guidelines for Superfund organic methods data review. EPA 540-R-2017-002. U.S. Environmental Protection Agency, Office of Superfund Remediation and Technology Innovation. January.

Whatcom Environmental. 2011. Phase II environmental site assessment, North Cascade Ford, Inc., 116 West Ferry Street, Sedro-Woolley, Washington. Whatcom Environmental Services, Bellingham, Washington. December 7.

ZGA. 2017. Draft remedial action report, North Cascade Ford, 116 West Ferry Street, Sedro-Woolley, Skagit County, Washington. Prepared for 116 West Ferry Street, LLC, and Lane Properties. Zipper Geo Associates, LLC, Lynnwood, Washington. September 1.

# TABLES



Table 4-1  
Soil Confirmation Sample Analytical Results  
North Cascade Ford  
VSF Properties, LLC  
Sedro-Woolley, Washington

Area of Concern:	MTCA A/B <sup>(a)(1)</sup>	AOC 1											
Location:		A1-BASE1	A1-BASE2	A1-BASE3	A1-BASE4	A1-BASE5	A1-BASE6	A1-Base7	A1-ESW1	A1-ESW2	A1-ESW3	A1-NSW1	A1-NSW2
Sample Name:		A1-BASE1-10.5	A1-BASE2-12.0	A1-BASE3-9.0	A1-BASE4-9.0	A1-Base5-4.5	A1-BASE6-8.5	43895.45833	A1-ESW1-5.5	A1-ESW2-5.5	43895.47222	A1-NSW1-5.0	A1-NSW2-5.0
Collection Date:		02/27/2020	02/27/2020	02/28/2020	02/28/2020	03/03/2020	03/03/2020	A1-Base7-9.5	02/28/2020	02/28/2020	A1-ESW3-5.0	02/27/2020	02/27/2020
Collection Depth (ft bgs):		10.5	12.0	9.0	9.0	4.5	8.5	9.5	5.5	5.5	5.0	5.0	5.0
VOCs (mg/kg)													
Benzene	0.03	0.03 U	0.03 U	0.03 U	0.03 U	0.03 U	0.03 U	0.03 U	0.03 U	0.03 U	0.03 U	0.03 U	0.03 U
Ethylbenzene	6	0.05 U	0.05 U	0.05 U	0.05 U	0.05 U	0.05 U	0.05 U	0.05 U	0.05 U	0.05 U	0.05 U	0.05 U
m,p-Xylene	NV	0.1 U	0.1 U	0.1 U	0.1 U	0.1 U	0.1 U	0.1 U	0.1 U	0.1 U	0.1 U	0.1 U	0.1 U
o-Xylene	16,000	0.05 U	0.05 U	0.05 U	0.05 U	0.05 U	0.05 U	0.05 U	0.05 U	0.05 U	0.05 U	0.05 U	0.05 U
Toluene	7	0.05 U	0.05 U	0.05 U	0.05 U	0.05 U	0.05 U	0.05 U	0.05 U	0.05 U	0.05 U	0.05 U	0.05 U
Xylenes, total <sup>(b)</sup>	9	0.1 U	0.1 U	0.1 U	0.1 U	0.1 U	0.1 U	0.1 U	0.1 U	0.1 U	0.1 U	0.1 U	0.1 U
TPH (mg/kg)													
Gasoline-Range Hydrocarbons	100 <sup>(c)</sup>	5 U	5 U	21	7.3	5 U	5 U	5 U	350	710	5 U	640	5 U
Diesel-Range Hydrocarbons	2,000	50 U	50 U	50 U	50 U	50 U	50 U	50 U	510	16,000	50 U	190	50 U
Oil-Range Hydrocarbons	2,000	250 U	250 U	250 U	250 U	250 U	250 U	250 U	410	9,200	250 U	250 U	250 U
Diesel + Oil <sup>(d)</sup>	2,000	250 U	250 U	250 U	250 U	250 U	250 U	250 U	920	25,200	250 U	315	250 U

**Table 4-1**  
**Soil Confirmation Sample Analytical Results**  
**North Cascade Ford**  
**VSF Properties, LLC**  
**Sedro-Woolley, Washington**

Area of Concern:	MTCA A/B <sup>(a)(1)</sup>	AOC 1											
Location:		A1-NSW3	A1-NSW4	A1-NSW5	A1-NSW6	A1-NSW7	A1-SSW1	A1-SSW2	A1-SSW3	A1-SSW4	A1-SSW5	A1-SSW6	A1-WSW1
Sample Name:		A1-NSW3-6.0	A1-NSW4-6.0	A1-NSW5-6.0	A1-NSW6-7.0	43895.625	A1-SSW1-5.5	A1-SSW2-5.5	A1-SSW3-6.0	A1-SSW4-6.5	A1-SSW5-4.0	43895.61806	A1-WSW1-5.5
Collection Date:		02/28/2020	02/28/2020	03/03/2020	03/03/2020	A1-NSW7-5.5	02/27/2020	02/27/2020	02/28/2020	02/28/2020	03/03/2020	A1-SSW6-6.0	02/27/2020
Collection Depth (ft bgs):		6.0	6.0	6.0	7.0	5.5	5.5	5.5	6.0	6.5	4.0	6.0	5.5
VOCs (mg/kg)													
Benzene	0.03	0.03 U	0.03 U	0.03 U	0.03 U	0.03 U	0.03 U	0.03 U	0.03 U	0.03 U	0.03 U	0.03 U	0.03 U
Ethylbenzene	6	0.05 U	0.05 U	0.05 U	0.05 U	0.05 U	0.05 U	0.05 U	0.05 U	0.05 U	0.05 U	0.05 U	0.05 U
m,p-Xylene	NV	0.1 U	0.1 U	0.1 U	0.1 U	0.1 U	0.1 U	0.1 U	0.1 U	0.1 U	0.1 U	0.1 U	0.1 U
o-Xylene	16,000	0.05 U	0.05 U	0.05 U	0.05 U	0.05 U	0.05 U	0.05 U	0.05 U	0.05 U	0.05 U	0.05 U	0.05 U
Toluene	7	0.05 U	0.05 U	0.05 U	0.05 U	0.05 U	0.05 U	0.05 U	0.05 U	0.05 U	0.05 U	0.05 U	0.05 U
Xylenes, total <sup>(b)</sup>	9	0.1 U	0.1 U	0.1 U	0.1 U	0.1 U	0.1 U	0.1 U	0.1 U	0.1 U	0.1 U	0.1 U	0.1 U
TPH (mg/kg)													
Gasoline-Range Hydrocarbons	100 <sup>(c)</sup>	480	1400 J	5 U	5 U	5 U	5 U	5 U	5 U	5 U	5 U	5 U	5 U
Diesel-Range Hydrocarbons	2,000	6,700	13,000	50 U	50 U	50 U	50 U	50 U	50 U	50 U	50 U	50 U	50 U
Oil-Range Hydrocarbons	2,000	5,600	16,000	250 U	250 U	250 U	250 U	250 U	250 U	250 U	250 U	250 U	250 U
Diesel + Oil <sup>(d)</sup>	2,000	12,300	29,000	250 U	250 U	250 U	250 U	250 U	250 U	250 U	250 U	250 U	250 U

Table 4-1  
Soil Confirmation Sample Analytical Results  
North Cascade Ford  
VSF Properties, LLC  
Sedro-Woolley, Washington

Area of Concern:	MTCA A/B <sup>(a)(1)</sup>	AOC 1					AOC 2					
Location:		A1-WSW2	A1-WSW3	A1-WSW4	A1-WSW5	A1-WSW6	A2-Base1	A2-BASE2	A2-BASE3	A2-BASE4	A2-BASE5	A2-BASE6
Sample Name:		A1-WSW2-5.5	A1-WSW3-6.5	A1-WSW4-6.5	A1-WSW5-7.0	A1-WSW6-7.0	43896.52083	A2-BASE2-8.5	A2-BASE3-5.5	A2-BASE4-9.5	A2-BASE5-8.0	A2-BASE6-8.5
Collection Date:		02/27/2020	02/28/2020	02/28/2020	03/03/2020	03/03/2020	A2-Base1-10.0	03/09/2020	03/19/2020	03/19/2020	03/19/2020	03/19/2020
Collection Depth (ft bgs):		5.5	6.5	6.5	7.0	7.0	10.0	8.5	5.5	9.5	8.0	8.5
VOCs (mg/kg)												
Benzene	0.03	0.03 U	0.03 U	0.03 U	0.03 U	0.03 U	0.03 U	0.03 U	0.03 U	0.03 U	0.03 U	0.03 U
Ethylbenzene	6	0.05 U	0.05 U	0.05 U	0.05 U	0.05 U	0.05 U	0.05 U	0.05 U	0.05 U	0.05 U	0.05 U
m,p-Xylene	NV	0.1 U	0.1 U	0.1 U	0.1 U	0.1 U	0.1 U	0.1 U	0.1 U	0.1 U	0.1 U	0.1 U
o-Xylene	16,000	0.05 U	0.05 U	0.05 U	0.05 U	0.05 U	0.05 U	0.05 U	0.05 U	0.05 U	0.05 U	0.05 U
Toluene	7	0.05 U	0.05 U	0.05 U	0.05 U	0.05 U	0.05 U	0.05 U	0.05 U	0.05 U	0.05 U	0.05 U
Xylenes, total <sup>(b)</sup>	9	0.1 U	0.1 U	0.1 U	0.1 U	0.1 U	0.1 U	0.1 U	0.1 U	0.1 U	0.1 U	0.1 U
TPH (mg/kg)												
Gasoline-Range Hydrocarbons	100 <sup>(c)</sup>	5 U	130 J	38	5 U	5 U	5 U	5 U	5 U	5 U	5 U	5 U
Diesel-Range Hydrocarbons	2,000	50 U	50 U	50 U	50 U	50 U	50 U	50 U	9,900	230	1200	50 U
Oil-Range Hydrocarbons	2,000	250 U	250 U	250 U	250 U	250 U	250 U	250 U	250 U	880	2,700	250 U
Diesel + Oil <sup>(d)</sup>	2,000	250 U	250 U	250 U	250 U	250 U	250 U	250 U	10,025	1,110	3,900	250 U



Table 4-1  
Soil Confirmation Sample Analytical Results  
North Cascade Ford  
VSF Properties, LLC  
Sedro-Woolley, Washington

Area of Concern:	MTCA A/B <sup>(a)(1)</sup>	AOC 2										
Location:		A2-BASE7	A2-BASE8	A2-Base9	A2-ESW1	A2-NSW1	A2-NSW2	A2-NSW3	A2-NSW4	A2-NSW5	A2-NSW6	A2-NSW7
Sample Name:		A2-BASE7-8.0	A2-BASE8-11.0	A2-Base9-10.5	A2-ESW1-8.5	43896.56597	A2-NSW2-6.0	A2-NSW3-6.0	A2-NSW4-7.0	A2-NSW5-7.0	A2-NSW6-8.5	A2-NSW7-8.5
Collection Date:		03/19/2020	03/20/2020	03/23/2020	03/20/2020	A2-NSW1-7.5	03/09/2020	03/09/2020	03/13/2020	03/13/2020	03/20/2020	03/20/2020
Collection Depth (ft bgs):		8.0	11.0	10.5	8.5	7.5	6.0	6.0	7.0	7.0	8.5	8.5
VOCs (mg/kg)												
Benzene	0.03	0.03 U	0.03 U	0.03 U	0.03 U	0.03 U	0.03 U	0.03 U	0.03 U	0.03 U	0.03 U	0.03 U
Ethylbenzene	6	0.05 U	0.05 U	0.05 U	0.05 U	0.05 U	0.05 U	0.05 U	0.05 U	0.05 U	0.05 U	0.05 U
m,p-Xylene	NV	0.1 U	0.1 U	0.1 U	0.1 U	0.1 U	0.1 U	0.1 U	0.1 U	0.1 U	0.1 U	0.1 U
o-Xylene	16,000	0.05 U	0.05 U	0.05 U	0.05 U	0.05 U	0.05 U	0.05 U	0.05 U	0.05 U	0.05 U	0.05 U
Toluene	7	0.05 U	0.05 U	0.05 U	0.05 U	0.05 U	0.05 U	0.05 U	0.05 U	0.05 U	0.05 U	0.05 U
Xylenes, total <sup>(b)</sup>	9	0.1 U	0.1 U	0.1 U	0.1 U	0.1 U	0.1 U	0.1 U	0.1 U	0.1 U	0.1 U	0.1 U
TPH (mg/kg)												
Gasoline-Range Hydrocarbons	100 <sup>(c)</sup>	5 U	15	5 U	150 J	5 U	5 U	5 U	5 U	5 U	90	8.8
Diesel-Range Hydrocarbons	2,000	50 U	2,200	50 U	50 U	50 U	50 U	50 U	50 U	50 U	120	50 U
Oil-Range Hydrocarbons	2,000	250 U	250 U	250 U	250 U	250 U	250 U	250 U	250 U	250 U	250 U	250 U
Diesel + Oil <sup>(d)</sup>	2,000	250 U	2,325	250 U	250 U	250 U	250 U	250 U	250 U	250 U	245	250 U

Table 4-1  
Soil Confirmation Sample Analytical Results  
North Cascade Ford  
VSF Properties, LLC  
Sedro-Woolley, Washington

Area of Concern:	MTCA A/B <sup>(a)(1)</sup>	AOC 2			AOC 3							
Location:		A2-SSW1	A2-WSW1	A2-SSW2	A3-BASE1	A3-Base2	A3-ESW1	A3-NSW1	A3-NSW2	A3-SSW2	A3-SSW3	A3-WSW1
Sample Name:		43896.52778	43896.5625	A2-SSW2-8.0	A3-BASE1-10.5	A3-Base2-11.5	A3-ESW1-7.0	A3-NSW1-7.0	A3-NSW2-7.0	A3-SSW2-7.0	A3-SSW3-7.0	A3-WSW1-7.0
Collection Date:		A2-SSW1-7.5	A2-WSW1-7.5	03/20/2020	03/10/2020	03/11/2020	03/12/2020	03/12/2020	03/12/2020	03/11/2020	03/11/2020	03/11/2020
Collection Depth (ft bgs):		7.5	7.5	8.0	10.5	11.5	7.0	7.0	7.0	7.0	7.0	7.0
VOCs (mg/kg)												
Benzene	0.03	0.03 U	0.03 U	0.03 U	0.03 U	0.03 U	0.03 U	0.03 U	0.03 U	0.03 U	0.03 U	0.03 U
Ethylbenzene	6	0.05 U	0.05 U	0.05 U	0.05 U	0.81	0.05 U	0.05 U	0.05 U	0.05 U	0.05 U	0.05 U
m,p-Xylene	NV	0.1 U	0.1 U	0.1 U	0.1 U	0.1 U	0.1 U	0.1 U	0.1 U	0.1 U	0.1 U	0.1 U
o-Xylene	16,000	0.05 U	0.05 U	0.05 U	0.05 U	0.05 U	0.05 U	0.05 U	0.05 U	0.05 U	0.05 U	0.05 U
Toluene	7	0.05 U	0.05 U	0.05 U	0.05 U	0.05 U	0.05 U	0.05 U	0.05 U	0.05 U	0.05 U	0.05 U
Xylenes, total <sup>(b)</sup>	9	0.1 U	0.1 U	0.1 U	0.1 U	0.1 U	0.1 U	0.1 U	0.1 U	0.1 U	0.1 U	0.1 U
TPH (mg/kg)												
Gasoline-Range Hydrocarbons	100 <sup>(c)</sup>	5 U	5 U	5 U	8.7	33	5 U	5 U	5 U	5 U	5 U	5 U
Diesel-Range Hydrocarbons	2,000	50 U	50 U	50 U	50 U	50 U	50 U	50 U	50 U	50 U	50 U	50 U
Oil-Range Hydrocarbons	2,000	250 U	250 U	250 U	250 U	250 U	250 U	250 U	250 U	250 U	250 U	250 U
Diesel + Oil <sup>(d)</sup>	2,000	250 U	250 U	250 U	250 U	250 U	250 U	250 U	250 U	250 U	250 U	250 U

**Table 4-1**  
**Soil Confirmation Sample Analytical Results**  
**North Cascade Ford**  
**VSF Properties, LLC**  
**Sedro-Woolley, Washington**

NOTES: Shading (color key below) indicates values that exceed screening criteria; non-detects ("U") were not compared with screening criteria.
MTCA A/B
CUL = cleanup value. ft bgs = feet below ground surface. J = Result is estimated. mg/kg = milligrams per kilogram. MTCA A = Model Toxics Control Act Method A, unrestricted land use. MTCA B = Model Toxics Control Act Method B; lower of carcinogen or noncarcinogen value. NV = no value. TPH = total petroleum hydrocarbons. U = Result is non-detect. VOC = volatile organic compound. <sup>(a)</sup> Results are evaluated against MTCA A CULs. When MTCA A CULs are not available, results are evaluated against the lower of available carcinogen or noncarcinogen MTCA B CUL. <sup>(b)</sup> Total xylenes is the sum of m,p- and o-xylene; when all results are non-detect, the highest detection limit is used. <sup>(c)</sup> Cleanup level is for gasoline-range hydrocarbons with no detectable benzene. <sup>(d)</sup> Diesel + oil is the sum of diesel- and oil-range hydrocarbons. Non-detect results are summed at one-half the detection limit. When both results are non-detect, the highest detection limit is used.
REFERENCES: <sup>(1)</sup> Washington State Department of Ecology—Cleanup Levels and Risk Calculation (CLARC) Table—January 2020.

**Table 4-2**  
**Soil Stockpile Sample Analytical Results**  
**North Cascade Ford**  
**VSF Properties, LLC**  
**Sedro-Woolley, Washington**

Location:	Soil Category 2 Reuse Criteria, Commercial Fill above Water Table <sup>(1)</sup>	Stockpile 1					Stockpile 2			Stockpile 3			Stockpile 4		
Sample Name:		SP1-1	SP1-2	SP1-3	SP1-4	SP1-5	SP2-1	SP2-2	SP2-3	SP3-1	SP3-2	SP3-3	SP4-1	SP4-2	SP4-3
Collection Date:		03/09/2020	03/09/2020	03/09/2020	03/12/2020	03/12/2020	03/12/2020	03/12/2020	03/12/2020	03/12/2020	03/13/2020	03/13/2020	03/13/2020	03/20/2020	03/20/2020
<b>Total Metals (mg/kg)</b>															
Lead	50	5.53	3.78	6.65	14.1	11	5.28	5.85	4.65	4.46	3.11	48	8.6	31.8	6.66
<b>PCB Aroclors (mg/kg)</b>															
Aroclor 1016	NV	0.02 U	0.02 U	0.02 U	0.02 U	0.02 U	0.02 U	0.02 U	0.02 U	0.02 U	0.02 U	0.02 U	0.02 U	0.02 U	0.02 U
Aroclor 1221	NV	0.02 U	0.02 U	0.02 U	0.02 U	0.02 U	0.02 U	0.02 U	0.02 U	0.02 U	0.02 U	0.02 U	0.02 U	0.02 U	0.02 U
Aroclor 1232	NV	0.02 U	0.02 U	0.02 U	0.02 U	0.02 U	0.02 U	0.02 U	0.02 U	0.02 U	0.02 U	0.02 U	0.02 U	0.02 U	0.02 U
Aroclor 1242	NV	0.02 U	0.02 U	0.02 U	0.02 U	0.02 U	0.02 U	0.02 U	0.02 U	0.02 U	0.02 U	0.02 U	0.02 U	0.02 U	0.02 U
Aroclor 1248	NV	0.02 U	0.02 U	0.02 U	0.02 U	0.02 U	0.02 U	0.02 U	0.02 U	0.02 U	0.02 U	0.02 U	0.02 U	0.02 U	0.02 U
Aroclor 1254	NV	0.02 U	0.02 U	0.02 U	0.02 U	0.02 U	0.02 U	0.02 U	0.02 U	0.02 U	0.02 U	0.02 U	0.02 U	0.02 U	0.02 U
Aroclor 1260	NV	0.02 U	0.02 U	0.02 U	0.02 U	0.02 U	0.02 U	0.02 U	0.02 U	0.02 U	0.02 U	0.02 U	0.02 U	0.02 U	0.02 U
Aroclor 1262	NV	0.02 U	0.02 U	0.02 U	0.02 U	0.02 U	0.02 U	0.02 U	0.02 U	0.02 U	0.02 U	0.02 U	0.02 U	0.02 U	0.02 U
Aroclor 1268	NV	0.02 U	0.02 U	0.02 U	0.02 U	0.02 U	0.02 U	0.02 U	0.02 U	0.02 U	0.02 U	0.02 U	0.02 U	0.02 U	0.02 U
Total Aroclors <sup>(a)</sup>	<0.04	0.02 U	0.02 U	0.02 U	0.02 U	0.02 U	0.02 U	0.02 U	0.02 U	0.02 U	0.02 U	0.02 U	0.02 U	0.02 U	0.02 U
<b>VOCs (mg/kg)</b>															
Benzene	0.03	0.03 U	0.03 U	0.03 U	0.03 U	0.03 U	0.03 U	0.03 U	0.03 U	0.03 U	0.03 U	0.03 U	0.03 U	0.03 U	0.03 U
Ethylbenzene	6	0.05 U	0.05 U	0.05 U	0.05 U	0.05 U	0.05 U	0.05 U	0.05 U	0.05 U	0.05 U	0.05 U	0.05 U	0.05 U	0.05 U
m,p-Xylene	NV	0.1 U	0.1 U	0.1 U	0.1 U	0.1 U	0.1 U	0.1 U	0.1 U	0.1 U	0.1 U	0.1 U	0.1 U	0.1 U	0.1 U
o-Xylene	NV	0.05 U	0.05 U	0.05 U	0.05 U	0.05 U	0.05 U	0.05 U	0.05 U	0.05 U	0.05 U	0.05 U	0.05 U	0.05 U	0.05 U
Toluene	7	0.05 U	0.05 U	0.05 U	0.05 U	0.05 U	0.05 U	0.05 U	0.05 U	0.05 U	0.05 U	0.05 U	0.05 U	0.05 U	0.05 U
Xylenes, total <sup>(b)</sup>	9	0.1 U	0.1 U	0.1 U	0.1 U	0.1 U	0.1 U	0.1 U	0.1 U	0.1 U	0.1 U	0.1 U	0.1 U	0.1 U	0.1 U
<b>PAHs (mg/kg)</b>															
1-Methylnaphthalene	NV	0.01 U	0.05 U	0.05 U	0.05 U	0.01 U	0.05 U	0.05 U	0.05 U	0.01 U	0.01 U	0.05 U	0.01 U	0.05 U	0.05 U
2-Methylnaphthalene	NV	0.01 U	0.05 U	0.05 U	0.05 U	0.01 U	0.05 U	0.05 U	0.05 U	0.01 U	0.01 U	0.05 U	0.01 U	0.05 U	0.05 U
Acenaphthene	NV	0.01 U	0.05 U	0.05 U	0.05 U	0.01 U	0.05 U	0.05 U	0.05 U	0.01 U	0.01 U	0.05 U	0.01 U	0.05 U	0.05 U
Acenaphthylene	NV	0.01 U	0.05 U	0.05 U	0.05 U	0.01 U	0.05 U	0.05 U	0.05 U	0.01 U	0.01 U	0.05 U	0.01 U	0.05 U	0.05 U
Anthracene	NV	0.01 U	0.05 U	0.05 U	0.05 U	0.01 U	0.05 U	0.05 U	0.05 U	0.01 U	0.01 U	0.05 U	0.01 U	0.05 U	0.05 U
Benzo(a)anthracene	NV	0.011	0.05 U	0.05 U	0.05	0.011	0.05 U	0.05 U	0.05 U	0.01 U	0.01 U	0.12	0.01 U	0.07	0.05 U
Benzo(a)pyrene	NV	0.012	0.05 U	0.05 U	0.05 U	0.012	0.05 U	0.05 U	0.05 U	0.01 U	0.01 U	0.17	0.01 U	0.099	0.05 U
Benzo(b)fluoranthene	NV	0.014	0.05 U	0.05 U	0.059	0.014	0.05 U	0.05 U	0.05 U	0.01 U	0.01 U	0.18	0.01 U	0.091	0.05 U
Benzo(ghi)perylene	NV	0.01	0.05 U	0.05 U	0.05 U	0.01 U	0.05 U	0.05 U	0.05 U	0.01 U	0.01 U	0.18	0.01 U	0.076	0.05 U
Benzo(k)fluoranthene	NV	0.01 U	0.05 U	0.05 U	0.05 U	0.01 U	0.05 U	0.05 U	0.05 U	0.01 U	0.01 U	0.068	0.01 U	0.05 U	0.05 U
Chrysene	NV	0.014	0.05 U	0.05 U	0.05 U	0.011	0.05 U	0.05 U	0.05 U	0.01 U	0.01 U	0.13	0.01 U	0.084	0.05 U
Dibenzo(a,h)anthracene	NV	0.01 U	0.05 U	0.05 U	0.05 U	0.01 U	0.05 U	0.05 U	0.05 U	0.01 U	0.01 U	0.073	0.01 U	0.05 U	0.05 U
Fluoranthene	NV	0.028	0.05 U	0.05 U	0.096	0.018	0.05 U	0.05 U	0.05 U	0.01 U	0.019	0.14	0.01 U	0.12	0.05 U

**Table 4-2**  
**Soil Stockpile Sample Analytical Results**  
**North Cascade Ford**  
**VSF Properties, LLC**  
**Sedro-Woolley, Washington**

Location:	Soil Category 2 Reuse Criteria, Commercial Fill above Water Table <sup>(1)</sup>	Stockpile 1					Stockpile 2			Stockpile 3			Stockpile 4		
Sample Name:		SP1-1	SP1-2	SP1-3	SP1-4	SP1-5	SP2-1	SP2-2	SP2-3	SP3-1	SP3-2	SP3-3	SP4-1	SP4-2	SP4-3
Collection Date:		03/09/2020	03/09/2020	03/09/2020	03/12/2020	03/12/2020	03/12/2020	03/12/2020	03/12/2020	03/13/2020	03/13/2020	03/13/2020	03/20/2020	03/20/2020	03/20/2020
Fluorene	NV	0.01 U	0.05 U	0.05 U	0.05 U	0.01 U	0.05 U	0.05 U	0.05 U	0.01 U	0.01 U	0.05 U	0.01 U	0.05 U	0.05 U
Indeno(1,2,3-cd)pyrene	NV	0.01 U	0.05 U	0.05 U	0.05 U	0.01 U	0.05 U	0.05 U	0.05 U	0.01 U	0.01 U	0.14	0.01 U	0.077	0.05 U
Naphthalene	NV	0.01 U	0.05 U	0.05 U	0.05 U	0.01 U	0.05 U	0.05 U	0.05 U	0.01 U	0.01 U	0.05 U	0.01 U	0.05 U	0.05 U
Phenanthrene	NV	0.013	0.05 U	0.05 U	0.05 U	0.01 U	0.05 U	0.05 U	0.05 U	0.01 U	0.01 U	0.05 U	0.01 U	0.053	0.05 U
Pyrene	NV	0.029	0.05 U	0.05 U	0.087	0.018	0.05 U	0.05 U	0.05 U	0.01 U	0.022	0.14	0.01 U	0.16	0.05 U
Total Naphthalenes <sup>(c)</sup>	5	0.01 U	0.05 U	0.05 U	0.05 U	0.01 U	0.05 U	0.05 U	0.05 U	0.01 U	0.01 U	0.05 U	0.01 U	0.05 U	0.05 U
cPAH TEQ (ND=0.5) <sup>(d)</sup>	0.1	0.016	0.05 U	0.05 U	0.044	0.016	0.05 U	0.05 U	0.05 U	0.01 U	0.01 U	0.23	0.01 U	0.13	0.05 U
<b>TPH (mg/kg)</b>															
Gasoline-Range Hydrocarbons	30	5 U	5 U	5 U	5 U	5 U	25	5 U	5 U	5 U	5 U	5 U	5 U	5 U	5 U
Diesel-Range Hydrocarbons	200	50 U	50 U	50 U	50 U	50 U	50 U	50 U	50 U	50 U	50 U	50 U	50 U	50 U	50 U
Oil-Range Hydrocarbons	200	250 U	250 U	250 U	250 U	250 U	250 U	250 U	250 U	250 U	250 U	250 U	250 U	250 U	250 U
NOTES: Detections that exceed soil reuse criteria are shaded. Non-detect results are not evaluated against reuse criteria. cPAH = carcinogenic polycyclic aromatic hydrocarbon. mg/kg = milligrams per kilogram. PAH = polycyclic aromatic hydrocarbon. PCB = polychlorinated biphenyl. ND = non-detect. NV = no value. TEQ = toxicity equivalence. TPH = total petroleum hydrocarbons. U = Result is non-detect. VOC = volatile organic compound. <sup>(a)</sup> Total PCBs are the sum of all detected PCB Aroclors; when all results are non-detect, the highest detection limit is used. <sup>(b)</sup> Total xylenes is the sum of m,p- and o-xylene; when all results are non-detect, the highest detection limit is used. <sup>(c)</sup> Total naphthalenes is the sum of 1-methylnaphthalene, 2-methylnaphthalene, and naphthalene; when all results are non-detect, the highest detection limit is used. <sup>(d)</sup> cPAH TEQ calculated with non-detect results treated as one-half according to Washington State Department of Ecology Implementation Memorandum #10 (Evaluating the Human Health Toxicity of Carcinogenic PAHs [cPAHs] Using Toxicity Equivalency Factors [TEFs]). April 20, 2015.  REFERENCES: <sup>(1)</sup> Soil reuse criteria from Ecology's Guidance for Remediation of Petroleum Contaminated Sites, Publication No. 10-09-057, Table 12.1.															

**Table 4-3**  
**Post-Treatment Water Sample Analytical Results**  
**North Cascade Ford**  
**VSF Properties, LLC**  
**Sedro-Woolley, Washington**



Sample Name:	Baker-Post-1	BAKER-POST-2	BAKER-POST-3
Collection Date:	03/06/2020	03/13/2020	03/19/2020
<b>Total Metals (ug/L)</b>			
Lead	1.24	1 U	1.97
<b>VOCs (ug/L)</b>			
Benzene	0.35 U	0.35 U	0.35 U
Ethylbenzene	1 U	1 U	1 U
m,p-Xylene	2 U	2 U	2 U
o-Xylene	1 U	1 U	1 U
Toluene	1 U	1 U	1 U
<b>TPH (ug/L)</b>			
Gasoline-Range Hydrocarbons	100 U	100 U	100 U
Diesel-Range Hydrocarbons	50 U	57	50 U
Oil-Range Hydrocarbons	250 U	250 U	250 U
NOTES: TPH = total petroleum hydrocarbon. U = Result is non-detect. ug/L = micrograms per liter. VOC = volatile organic compound.			

# FIGURES





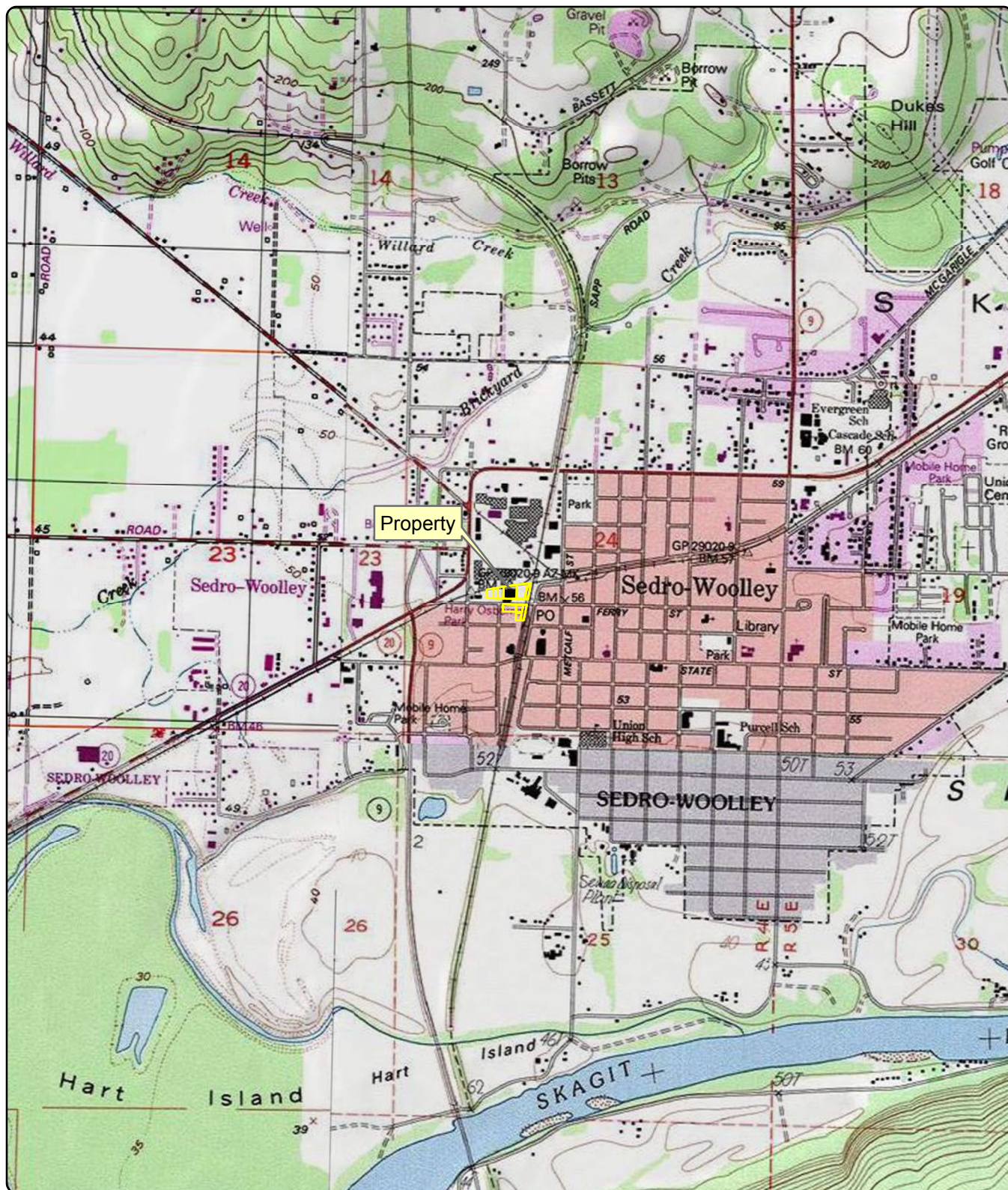

Property Address: 116 W Ferry Street, Sedro-Woolley, Washington  
 Source: US Geological Survey (1990) 7.5-minute  
 topographic quadrangle: Sedro-Woolley North  
 Section 24, Township 35 North, Range 4 East

#### Legend

 Property Parcel

#### Figure 1-1 Site Location

North Cascade Ford Property  
 Sedro-Woolley, Washington



MAUL FOSTER LONGI  
 p. 971 544 2139 | www.maulfooster.com

This product is for informational purposes and may not have been prepared for, or be suitable for legal, engineering, or surveying purposes. Users of this information should review or consult the primary data and information sources to ascertain the usability of the information.

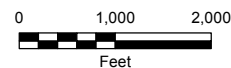



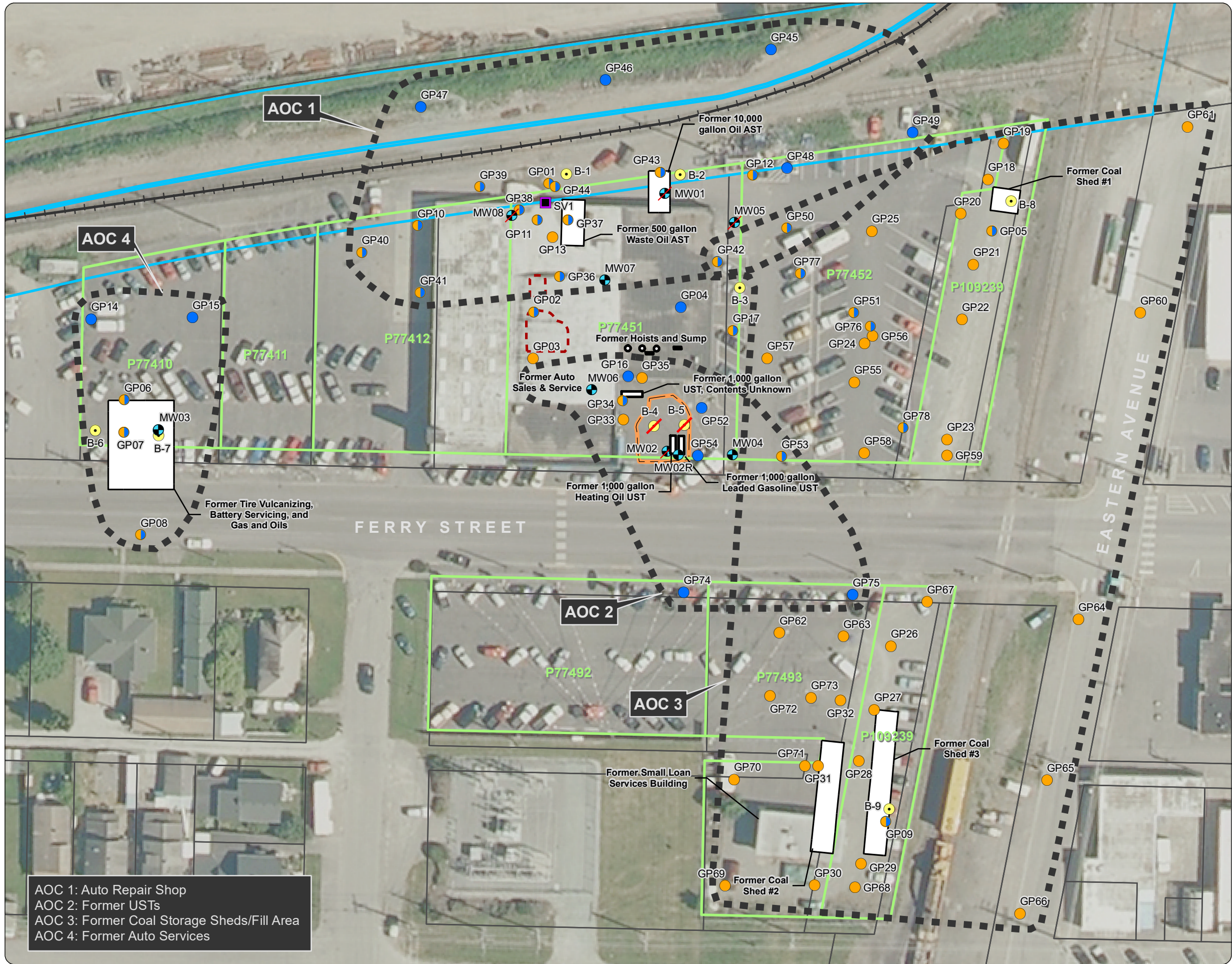

**Figure 1-2**  
**Site Features**  
North Cascade Ford Property  
Sedro-Woolley, Washington

**Legend**

- Monitoring Well
- Decommissioned Monitoring Well
- Soil Boring (MFA)
- Reconnaissance Groundwater Boring (MFA)
- Soil & Reconnaissance Groundwater Boring (MFA)
- Phase II ESA Boring (WES, 2011)
- Phase II ESA Boring, Overexcavated (WES, 2011)
- Sub-slab Soil Vapor Probe
- BNSF Railroad Centerline
- UST Removal Excavation (MFA, 2016)
- Hoist Removal Excavation (ZGA, 2017)
- Property Parcel
- BNSF-owned Parcel

**Notes:**  
The surveyed Property parcel boundaries do not coincide with the adjacent parcel boundaries obtained from Skagit County; therefore, there is an overlap between the Property and BNSF parcels.  
AOC = area of concern.  
AST = aboveground storage tank.  
BNSF = Burlington Northern Santa Fe Railway.  
ESA = environmental site assessment.  
MFA = Maul Foster & Alongi, Inc.  
Property = North Cascade Ford Property.  
UST = underground storage tank.  
WES = Whatcom Environmental Services.  
ZGA = Zipper Geo Associates.

**Sources:**  
Aerial photograph obtained from ArcGIS Online.  
Property parcel boundaries surveyed by Wilson Engineering, LLC.  
Adjacent parcel boundaries obtained from Skagit County.

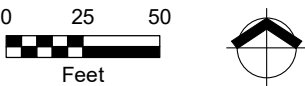



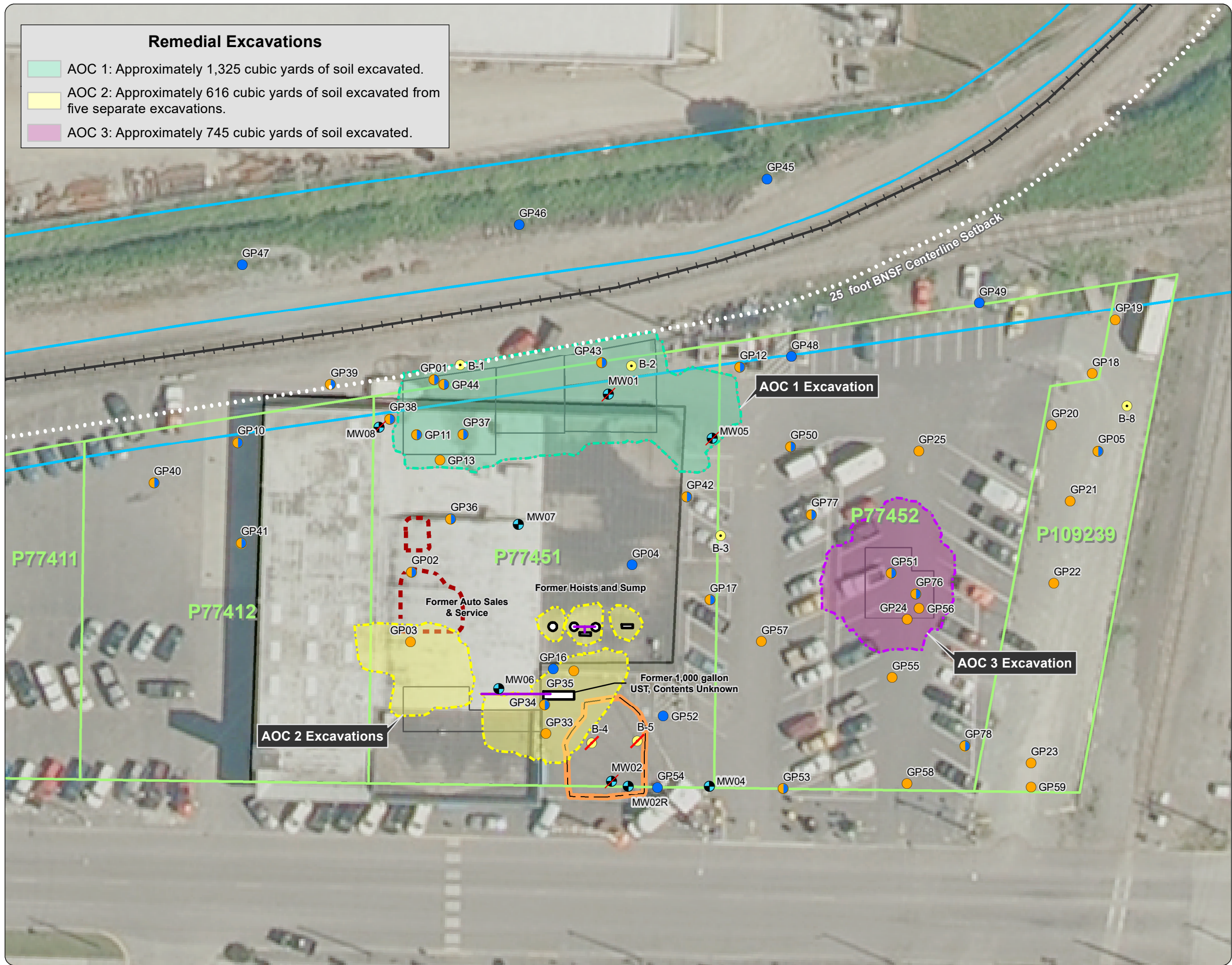

**Figure 1-3**  
**Remedial Action Areas**  
North Cascade Ford Property  
Sedro-Woolley, Washington

**Legend**

- Monitoring Well
- Decommissioned Monitoring Well
- Phase II ESA Boring (WES, 2011)
- Phase II ESA Boring, Overexcavated (WES, 2011)
- Soil Boring (MFA)
- Reconnaissance Groundwater Boring (MFA)
- Soil & Reconnaissance Groundwater Boring (MFA)
- Product Line
- BNSF Railroad Centerline
- Initial Remedial Excavation Extent
- UST Removal Excavation (MFA)
- Hoist Removal Excavation (ZGA, 2017)
- Approximate Building Footprint
- Property Parcel
- BNSF-owned Parcel

Notes:  
All features are approximate.  
All structures on the property were removed prior to remedial action.  
The excavations areas are set back from the BNSF railroad centerline by 25 feet.  
The surveyed Property parcel boundaries do not coincide with the adjacent parcel boundaries obtained from Skagit County; therefore, there is an overlap between the Property and BNSF parcels.  
AOC = area of concern.  
BNSF = Burlington Northern Santa Fe.  
ESA = environmental site assessment.  
Property = North Cascade Ford Property.  
UST = underground storage tank.  
WES = Whatcom Environmental Services.  
ZGA = Zipper Geo Associates.

Sources:  
Aerial photograph obtained from ArcGIS Online.  
Excavation extents surveyed by Pacific Geomatic Services, Inc. in March 2020.  
Property parcel boundaries surveyed by Wilson Engineering, LLC.  
Adjacent parcel boundaries obtained from Skagit County.



**Figure 4-1**  
**AOC 1: Remedial Excavation**  
**and Sample Locations**

North Cascade Ford Property  
Sedro-Woolley, Washington

**Legend**

- Confirmation Soil Sample
- Confirmation Soil Sample, Overexcavated
- Monitoring Well
- Decommissioned Monitoring Well
- Soil Boring (MFA)
- Reconnaissance Groundwater Boring (MFA)
- Soil & Reconnaissance Groundwater Boring (MFA)
- Phase II ESA Boring (WES, 2011)
- BNSF Railroad Centerline
- Initial Remedial Excavation Extent
- Hoist Removal Excavation (ZGA, 2017)
- Approximate Building Footprint
- Property Parcel
- BNSF-owned Parcel

**Notes:**  
All features are approximate.  
Contours are relative to the ground surface.  
The excavation areas are set back from the BNSF railroad centerline by 25 feet.  
Soil was screened to MTCA Method A CULs.  
The surveyed Property parcel boundaries do not coincide with the adjacent parcel boundaries obtained from Skagit County; therefore, there is an overlap between the Property and BNSF parcels.  
AOC = area of concern.  
BNSF = Burlington Northern Santa Fe.  
CUL = cleanup level.  
ESA = environmental site assessment.  
ft. = feet.  
MTCA = Model Toxics Control Act.  
Property = North Cascade Ford Property.  
WES = Whatcom Environmental Services.  
ZGA = Zipper Geo Associates.

**Sources:**  
Aerial photograph obtained from ArcGIS Online.  
Excavation surveyed by Pacific Geomatic Services, Inc. in March 2020.  
Property parcel boundaries surveyed by Wilson Engineering, LLC.  
Adjacent parcel boundaries obtained from Skagit County.

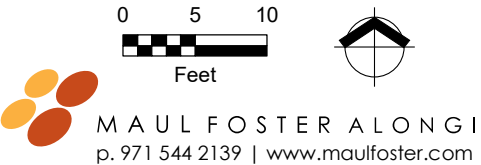

This product is for informational purposes and may not have been prepared for, or be suitable for, legal, engineering, or surveying purposes. Users of this information should review or consult the primary data and information sources to ascertain the usability of the information.

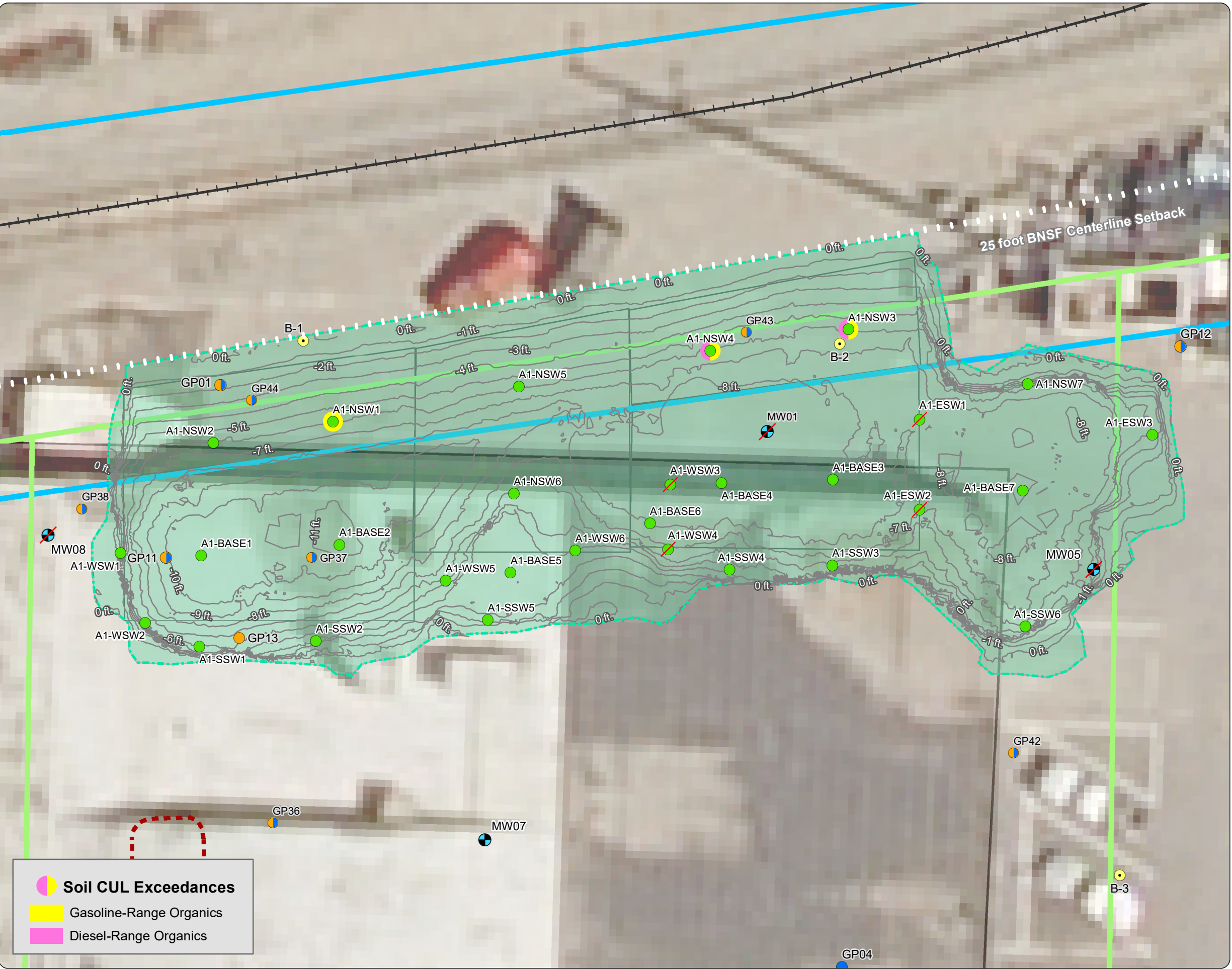



**Figure 4-2**  
**AOC 2: Remedial Excavation**  
**and Sample Locations**

North Cascade Ford Property  
Sedro-Woolley, Washington

**Legend**

- Confirmation Soil Sample
- Confirmation Soil Sample, Overexcavated
- Monitoring Well
- Decommissioned Monitoring Well
- Phase II ESA Boring, Overexcavated (WES, 2011)
- Soil Boring (MFA)
- Reconnaissance Groundwater Boring (MFA)
- Soil & Reconnaissance Groundwater Boring (MFA)
- Product Line
- Initial Remedial Excavation Extent
- UST Removal Excavation (MFA, 2016)
- Hoist Removal Excavation (ZGA, 2017)
- Approximate Building Footprint
- Property Parcel

Notes:  
All features are approximate.  
Contours are relative to the ground surface.  
Soil was screened to MTCA Method A CULs.  
AOC = area of concern.  
CUL = cleanup level.  
ESA = environmental site assessment.  
MFA = Maul Foster & Alongi, Inc.  
MTCA = Model Toxics Control Act.  
Property = North Cascade Ford Property.  
UST = underground storage tank.  
WES = Whatcom Environmental Services.  
ZGA = Zipper Geo Associates.

Sources:  
Aerial photograph obtained from ArcGIS Online.  
Excavation surveyed by Pacific Geomatic Services, Inc. in March 2020.  
Property parcel boundaries surveyed by Wilson Engineering, LLC.  
Adjacent parcel boundaries obtained from Skagit County.

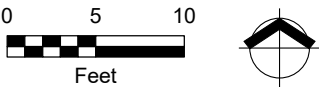

**MAUL FOSTER ALONGI**  
p. 971 544 2139 | www.maulfooster.com

This product is for informational purposes and may not have been prepared for, or be suitable for, legal, engineering, or surveying purposes. Users of this information should review or consult the primary data and information sources to ascertain the usability of the information.



**Figure 4-3**  
**AOC 3: Remedial Excavation**  
**and Sample Locations**

North Cascade Ford Property  
Sedro-Woolley, Washington

**Legend**

- Confirmation Soil Sample
- Soil Boring (MFA)
- Soil & Reconnaissance Groundwater Boring (MFA)
- Initial Remedial Excavation Extent
- Property Parcel

**Notes:**  
All features are approximate.  
Contours are relative to the ground surface.  
Soil was screened to MTCA Method A CULs.  
AOC = area of concern.  
CUL = cleanup level.  
ft. = feet.  
MTCA = Model Toxics Control Act.  
Property = North Cascade Ford Property.

**Sources:**  
Aerial photograph obtained from ArcGIS Online.  
Excavation surveyed by Pacific Geomatic Services, Inc. in March 2020.  
Property parcel boundaries surveyed by Wilson Engineering, LLC.  
Adjacent parcel boundaries obtained from Skagit County.

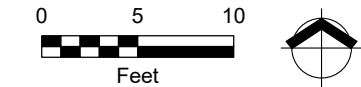

This product is for informational purposes and may not have been prepared for, or be suitable for legal, engineering, or surveying purposes. Users of this information should review or consult the primary data and information sources to ascertain the usability of the information.

# APPENDIX A

## DECOMMISSIONED WELL LOGS



# RESOURCE PROTECTION WELL REPORT

(SUBMIT ONE WELL REPORT PER WELL INSTALLED)

CURRENT

Notice of Intent No.

AE58947

## Construction/Decommission

☐ Construction

☒ Decommission ORIGINAL INSTALLATION Notice  
of Intent Number

RE07052

## Type of Well

☒ Resource Protection

☐ Geotechnical Soil Boring

Consulting Firm

Wyser

Property Owner

Ford Dealership

Site Address

116 W Ferry St

City

Sedro Woolley

County

Skagit

EWM

Unique Ecology Well ID

Tag No. BHL-190

Location

1/4 NE 1/4 SW Sec 24 TWN 35N R 4E or WWM

WELL CONSTRUCTION CERTIFICATION: I constructed and/or accept responsibility for construction of this well, and its compliance with all Washington well construction standards

Materials used and the information reported above are true to my best knowledge and belief

☐ Driller ☒ Trainee Name (Print)

Joe Mesuda

Driller/Trainee Signature

Driller/Trainee License No.

3274T

Tax Parcel No.

Cased or Uncased Diameter

2"

Static Level

Work/Decommission Start Date

1/27/20

Work/Decommission Completed Date

1/27/20

If trainee, licensed drillers'

Signature and License No.

2501

## Construction/Design

## Well Data

103-20-1023

## Formation Description

CONCRETE SURFACE SEAL

0 - FT

1 FT

BACKFILL

13.5 FT

0 - FT

Bentonite chip

## REQUIRED INFORMATION

(Must get one or both if available)

DEPT OF ECOLOGY WELL TAG #: BHL-190

CLIENT WELL ID #:

DEPTH OF BORING 14.5 FT

Scale 1" =

Page 1 of 1

ECY 050-12 (Rev v 2/01)



## Resource Protection Well Report

Submit one well report per well installed. See page two for instructions.

### Type of Work:

☐ Construction

☒ Decommission  $\Rightarrow$  Original NOI No. RE14244

Ecology Well ID Tag No. BKY 217

Site Well Name \_\_\_\_\_

Consulting Firm Maul Foster

Was a variance approved for this well/boring? ☐ Yes ☐ No

If yes, what was the variance for? \_\_\_\_\_

**WELL CONSTRUCTION CERTIFICATION:** I constructed and/or accept responsibility for construction of this well, and its compliance with all Washington well construction standards. Materials used and the information reported are true to my best knowledge and belief.

☒ Driller ☐ Trainee ☐ Engineer

Name (Print Last, First Name) Smith, Dale

Driller/Engineer/Trainee Signature Dale Smith

License No. 1229

Company Name Holt Services Inc.

If trainee box is checked, sponsor's license number: \_\_\_\_\_

Sponsor's signature \_\_\_\_\_

Notice of Intent No. AE58859

### Type of Well:

☒ Resource Protection Well

☐ Remediation Well

☐ Geotechnical Soil Boring

☐ Environmental Boring

☐ Injection Point

☐ Grounding Well

☐ Ground Source Heat Pump

☐ Other \_\_\_\_\_

☐ Soil- ☐ Vapor- ☐ Water-sampling

Property Owner North Cascades Ford Dealership

Well Street Address 116 W Ferry St.

City Sedro Woolley County Skagit

Tax Parcel No. \_\_\_\_\_

Location (see instructions):

WWM ☐ or EWM ☒

NE 1/4-1/4 SW 1/4, Section 24 Town 35N Range 4

Latitude (Example: 47.12345) \_\_\_\_\_

Longitude (Example: -120.12345) \_\_\_\_\_

(WGS 84 Coordinate System)

Borehole diameter \_\_\_\_\_ inches Casing diameter \_\_\_\_\_ inches

Static water level \_\_\_\_\_ ft below top of casing Date \_\_\_\_\_

☐ Above-ground completion with bollards ☐ Flush monument

☒ Stick-up of top of well casing \_\_\_\_\_ ft above ground surface

Start Date 3-5-20 Completed Date 3-5-20

### Construction/Design

### Well Data

### Formation Description

	MONUMENT TYPE:	<u>Flush</u>
	CONCRETE SURFACE SEAL	_____ ft.
	PVC BLANK	<u>2</u> "x _____ ft.
	BACKFILL	_____ ft.
	TYPE:	_____
	PVC SCREEN	<u>2</u> "x _____ ft.
	SLOT SIZE:	_____
	TYPE:	_____
	GRAVEL PACK	_____ ft.
	MATERIAL:	_____
WELL DEPTH <u>11</u> ' "		

0 \_\_\_\_\_ ft.

\_\_\_\_\_ ft.

\_\_\_\_\_ ft.

\_\_\_\_\_ ft.

\_\_\_\_\_ ft.

\_\_\_\_\_ ft.

**REMARKS** Backfilled with Bentonite

\_\_\_\_\_

\_\_\_\_\_





## Resource Protection Well Report

Submit one well report per well installed. See page two for instructions.

### Type of Work:

☐ Construction

☒ Decommission ⇒ Original NOI No. RE14244

Ecology Well ID Tag No. BKY 220

Site Well Name \_\_\_\_\_

Consulting Firm Maul Foster

Was a variance approved for this well/boring? ☐ Yes ☐ No

If yes, what was the variance for? \_\_\_\_\_

**WELL CONSTRUCTION CERTIFICATION:** I constructed and/or accept responsibility for construction of this well, and its compliance with all Washington well construction standards. Materials used and the information reported are true to my best knowledge and belief.

☒ Driller ☐ Trainee ☐ Engineer

Name (Print Last, First Name) Smith, Dale

Driller/Engineer/Trainee Signature Dale Smith

License No. 1229

Company Name Holt Services Inc.

If trainee box is checked, sponsor's license number: \_\_\_\_\_

Sponsor's signature \_\_\_\_\_

Notice of Intent No. AE58859

### Type of Well:

☒ Resource Protection Well

☐ Remediation Well

☐ Geotechnical Soil Boring

☐ Environmental Boring

☐ Injection Point

☐ Grounding Well

☐ Ground Source Heat Pump

☐ Other \_\_\_\_\_

☐ Soil- ☐ Vapor- ☐ Water-sampling

Property Owner North Cascades Ford Dealership

Well Street Address 116 W Ferry St.

City Sedro Woolley County Skagit

Tax Parcel No. \_\_\_\_\_

Location (see instructions):

WWM ☐ or EWM ☒

NE 1/4-1/4 SW 1/4, Section 24 Town 35N Range 4

Latitude (Example: 47.12345) \_\_\_\_\_

Longitude (Example: -120.12345) \_\_\_\_\_

(WGS 84 Coordinate System)

Borehole diameter \_\_\_\_\_ inches Casing diameter \_\_\_\_\_ inches

Static water level \_\_\_\_\_ ft below top of casing Date \_\_\_\_\_

☐ Above-ground completion with bollards ☐ Flush monument

☒ Stick-up of top of well casing \_\_\_\_\_ ft above ground surface

Start Date 3-5-20 Completed Date 3-5-20

### Construction/Design

### Well Data

### Formation Description

	MONUMENT TYPE:	<u>Flush</u>
	CONCRETE SURFACE SEAL	_____ ft.
	PVC BLANK	<u>2' x 1'</u>
	BACKFILL	_____ ft.
	TYPE:	_____
	PVC SCREEN	<u>2' x 1'</u>
	SLOT SIZE:	_____
	TYPE:	_____
	GRAVEL PACK	_____ ft.
	MATERIAL:	_____
WELL DEPTH <u>16'</u>		
REMARKS <u>Backfilled with Bentonite</u>		

# APPENDIX B

## EXCAVATION SURVEY



MAUL FOSTER & ALONGI, INC.  
SEDRO-WOOLLEY EXCAVATION EXHIBIT

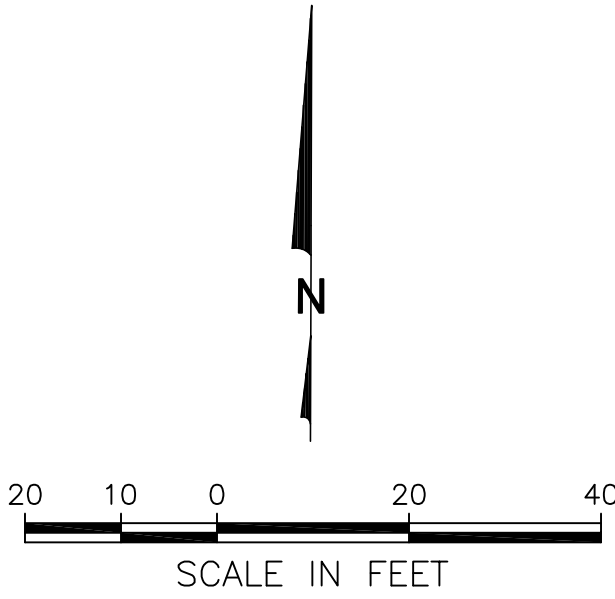

HORIZONTAL DATUM

THE HORIZONTAL DATUM FOR THIS SURVEY IS NORTH AMERICAN DATUM OF 1983, ADJUSTMENT 2011 (NAD 83/11) BASED ON GPS/GNSS OBSERVATIONS UTILIZING THE WASHINGTON STATE REFERENCE NETWORK (WSRN) TO PUBLISHED WSDOT MONUMENT WITH ID 1509 AND DESIGNATION GP29020-9 AZ.

NORTHING: 552427.169 US SURVEY FEET  
EASTING: 1298494.811 US SURVEY FEET

VERTICAL DATUM

THE VERTICAL DATUM FOR THIS SURVEY IS THE NORTH AMERICAN VERTICAL DATUM OF 1988 (NAV88), BASED ON GPS/GNSS OBSERVATIONS UTILIZING THE WSRN TO WSDOT MONUMENT WITH ID 1509 AND DESIGNATION GP29020-9 AZ WITH A PUBLISHED ELEVATION OF

ELEVATION: 56.050 US SURVEY FEET

STATISTICS

EQUIPMENT: TRIMBLE R10 GPS AND TRIMBLE SX10 SCANNING TOTAL STATION.  
METHODOLOGY: FIELD TRAVERSE.  
MEETS OR EXCEEDS SURVEY STANDARD AS PER:  
WAC 332-130-050  
WAC 332-130-090  
WAC 332-130-100  
ALL SURVEY WORK OCCURRED IN MARCH OF 2020

SURVEYOR'S NOTES

1. THE PURPOSE OF THIS SURVEY WAS SOLELY TO PROVIDE EXCAVATED SOIL QUANTITIES. ANY ADDITIONAL MAPPING SHOWN HEREON WAS PERFORMED PRIOR TO THIS SURVEY AND IS NOT CONSIDERED TO BE ACCURATE AT THE TIME OF THIS SURVEY.
2. VOLUMES SHOWN HEREON REPRESENT THE TOTAL MATERIAL REMOVED RELATIVE TO PRE-EXCAVATION CONDITIONS.

UNITS

ALL DISTANCES SHOWN ARE IN US SURVEY FEET  
1 METER = 39.37 US SURVEY INCHES

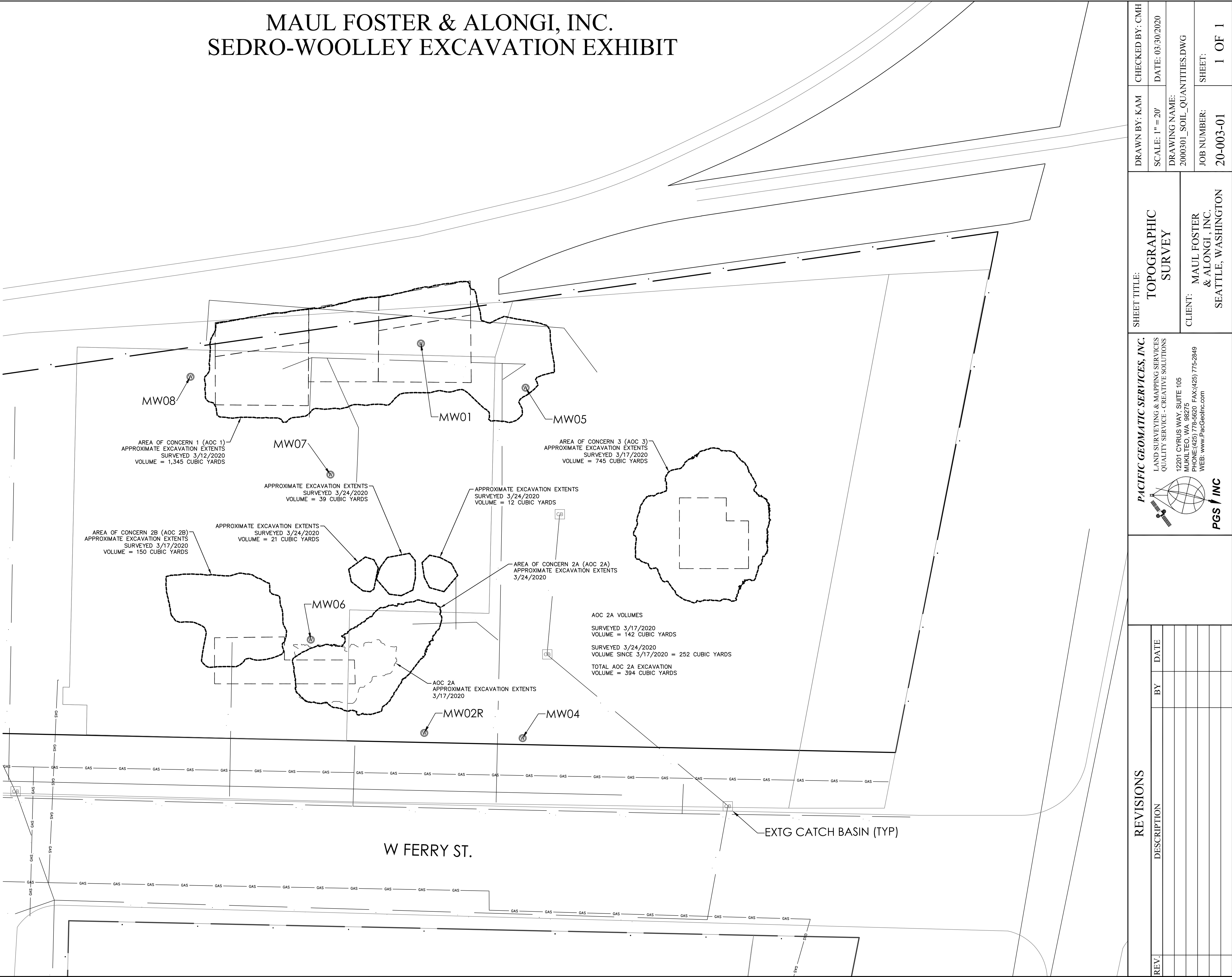

REVISIONS				SHEET TITLE: TOPOGRAPHIC SURVEY				DRAWN BY: KAM		CHECKED BY: CMH	
REV.	DESCRIPTION	BY	DATE	<div><p><b>PACIFIC GEOMATIC SERVICES, INC.</b> LAND SURVEYING &amp; MAPPING SERVICES QUALITY SERVICE - CREATIVE SOLUTIONS 12201 CYRUS WAY, SUITE 105 MUKILTEO, WA 98275 PHONE: (425) 775-5820 FAX: (425) 775-2849 WEB: www.PacGeoInc.com</p><p><b>PGS INC</b></p></div>				SCALE: 1" = 20'		DATE: 03/30/2020	
								DRAWING NAME: 2000301_SOIL_QUANTITIES.DWG			
								JOB NUMBER: 20-003-01			
								SHEET: 1 OF 1			
				CLIENT: MAUL FOSTER & ALONGI, INC. SEATTLE, WASHINGTON							

# APPENDIX C

## SITE PHOTOGRAPHS







## PHOTOGRAPHS

Project Name: North Cascade Ford Site—Remedy  
Implementation  
Project Number: 0747.01.11  
Location: 116 W. Ferry Street, Sedro-Woolley, Washington

### **Photo No. 1.**

#### **Description**

Western corner of AOC 1 excavation, looking southeast. Photograph was taken on February 27, 2020.



### **Photo No. 2.**

#### **Description**

Free product in untreated Baker tank following dewatering of AOC 1. Photograph was taken March 3, 2020.





## PHOTOGRAPHS

Project Name: North Cascade Ford Site—Remedy Implementation  
Project Number: 0747.01.11  
Location: 116 W. Ferry Street, Sedro-Woolley, Washington

### **Photo No. 3.**

#### **Description**

Dewatering AOC 1 after excavation and overexcavation to final extent, including excavation to clean soil in the central portion, looking northwest. Photograph was taken on March 10, 2020.



### **Photo No. 4.**

#### **Description**

Monitoring well MW-05, decommissioned with bentonite. Photograph was taken on March 5, 2020.





## PHOTOGRAPHS

Project Name: North Cascade Ford Site—Remedy  
Implementation  
Project Number: 0747.01.11  
Location: 116 W. Ferry Street, Sedro-Woolley, Washington

### Photo No. 5.

#### Description

Wyser Construction Company, Inc., filling granular activated carbon canisters for on-site water treatment. Photograph was taken on March 5, 2020.



### Photo No. 6.

#### Description

Eastern extent of overexcavation in AOC 1, looking north. Photograph was taken on March 5, 2020.





## PHOTOGRAPHS

Project Name: North Cascade Ford Site—Remedy  
Implementation  
Project Number: 0747.01.11  
Location: 116 W. Ferry Street, Sedro-Woolley, Washington

### Photo No. 7.

#### Description

Vicinity of AOC 2 prior to excavation, looking west. Photograph was taken on March 6, 2020.



### Photo No. 8.

#### Description

Groundwater encountered at approximately 8 feet below ground surface (bgs) during initial excavation activities on east end of AOC 2, looking east. Photograph was taken on March 6, 2020.





## PHOTOGRAPHS

Project Name: North Cascade Ford Site—Remedy  
Implementation  
Project Number: 0747.01.11  
Location: 116 W. Ferry Street, Sedro-Woolley, Washington

### **Photo No. 9.**

#### **Description**

Petroleum-contaminated soil (PCS) in northeast corner of AOC 2, looking northeast. Photograph was taken on March 9, 2020.



### **Photo No. 10.**

#### **Description**

Underground storage tank (UST) encountered in AOC 2, looking north. Photograph was taken on March 9, 2020.





## PHOTOGRAPHS

Project Name: North Cascade Ford Site—Remedy  
Implementation  
Project Number: 0747.01.11  
Location: 116 W. Ferry Street, Sedro-Woolley, Washington

### **Photo No. 11.**

#### **Description**

Location of UST relative to AOC 2 excavation, facing northeast. Photograph was taken on March 9, 2020.



### **Photo No. 12.**

#### **Description**

Excavation of AOC 3, showing anthropogenic fill material encountered from approximately 0 to 3 feet bgs and PCS below approximately 5 feet bgs, looking southwest. Photograph was taken on March 10, 2020.





## PHOTOGRAPHS

Project Name: North Cascade Ford Site—Remedy  
Implementation  
Project Number: 0747.01.11  
Location: 116 W. Ferry Street, Sedro-Woolley, Washington

### Photo No. 13.

#### Description

Discharge meter associated with the on-site water treatment system reading 783,223 gallons prior to initial discharge. Photograph was taken on March 11, 2020.



### Photo No. 14.

#### Description

Final extent of AOC 3 overexcavation, looking northeast. Photograph was taken on March 12, 2020.



## PHOTOGRAPHS

Project Name: North Cascade Ford Site—Remedy  
Implementation  
Project Number: 0747.01.11  
Location: 116 W. Ferry Street, Sedro-Woolley, Washington

### **Photo No. 15.**

#### **Description**

Backfill (left) and native soil (right) interface from 2017 hoist excavation in northwest portion of AOC 2, looking northeast. Photograph was taken on March 13, 2020.



### **Photo No. 16.**

#### **Description**

Trench along backfill and native soil interface in the northwest portion of AOC 2, looking west. Photograph was taken on March 13, 2020.







## PHOTOGRAPHS

Project Name: North Cascade Ford Site—Remedy  
Implementation  
Project Number: 0747.01.11  
Location: 116 W. Ferry Street, Sedro-Woolley, Washington

### **Photo No. 17.**

#### **Description**

Underground single-post hoist and double-post hoist, looking east. Photograph was taken on March 16, 2020.



### **Photo No. 18.**

#### **Description**

Geotextile fabric, high-density polyethylene (HDPE) liner, pea gravel, and Regenesis Oxygen Release Compound Advanced® (ORC-A) placed in AOC 1, looking northeast. Photograph was taken on March 20, 2020.





## PHOTOGRAPHS

Project Name: North Cascade Ford Site—Remedy  
Implementation  
Project Number: 0747.01.11  
Location: 116 W. Ferry Street, Sedro-Woolley, Washington

### **Photo No. 19.**

#### **Description**

Placement of ORC-A in AOC 3 backfill, looking south. Photograph was taken on March 24, 2020.



### **Photo No. 20.**

#### **Description**

Exposed piping attached to single-post hoist (in AOC 2). Piping extended south toward the USTs removed during the 2016 remedial action. Photograph was taken on March 17, 2020.





## PHOTOGRAPHS

Project Name: North Cascade Ford Site—Remedy  
Implementation  
Project Number: 0747.01.11  
Location: 116 W. Ferry Street, Sedro-Woolley, Washington

### **Photo No. 21.**

#### **Description**

Decommissioned UST (background), single- and double-post hoists and associated reservoir tank (foreground), and sump (concrete structure in background) after removal (AOC 2). Photograph was taken on March 19, 2020.



### **Photo No. 22.**

#### **Description**

Pea gravel from inside the decommissioned UST. Photograph was taken on March 19, 2020.







## PHOTOGRAPHS

Project Name: North Cascade Ford Site—Remedy  
Implementation  
Project Number: 0747.01.11  
Location: 116 W. Ferry Street, Sedro-Woolley, Washington

### **Photo No. 23.**

#### **Description**

Pea- to quarter-sized holes in the bottom of the UST. Photograph was taken on March 19, 2020.



### **Photo No. 24.**

#### **Description**

HDPE liner placed along north sidewall of AOC 1. Photograph was taken on March 19, 2020.





## PHOTOGRAPHS

Project Name: North Cascade Ford Site—Remedy  
Implementation  
Project Number: 0747.01.11  
Location: 116 W. Ferry Street, Sedro-Woolley, Washington

### **Photo No. 25.**

#### **Description**

Final extent of eastern portion of AOC 2, looking north. Photograph was taken on March 24, 2020.



### **Photo No. 26.**

#### **Description**

Collecting water parameters from treated Baker tank. Photograph was taken on March 23, 2020.





## PHOTOGRAPHS

Project Name: North Cascade Ford Site—Remedy  
Implementation  
Project Number: 0747.01.11  
Location: 116 W. Ferry Street, Sedro-Woolley, Washington

### **Photo No. 27.**

#### **Description**

Geotextile fabric and pea gravel placed in the base of the eastern portion of the AOC 2 overexcavation, looking north. Photograph was taken on March 25, 2020.



### **Photo No. 28.**

#### **Description**

Pea gravel backfill in AOC 2 excavation and hoist excavations compacted in the background, looking northeast. Photograph was taken on March 25, 2020.







## PHOTOGRAPHS

Project Name: North Cascade Ford Site—Remedy Implementation  
Project Number: 0747.01.11  
Location: 116 W. Ferry Street, Sedro-Woolley, Washington

### **Photo No. 29.**

#### **Description**

Field staff from Materials Testing & Consulting, Inc., testing compaction in AOC 2 backfill. Photograph was taken on March 26, 2020.



### **Photo No. 30.**

#### **Description**

Discharge meter reading 903,015 gallons after final discharge. In total, 119,792 gallons was discharged during the remedial action. Photograph was taken on March 26, 2020.





## PHOTOGRAPHS

Project Name: North Cascade Ford Site—Remedy Implementation  
Project Number: 0747.01.11  
Location: 116 W. Ferry Street, Sedro-Woolley, Washington

### **Photo No. 31.**

#### **Description**

Crushed gravel across AOC 1 during site restoration activities. Photograph was taken on May 7, 2020.



### **Photo No. 32.**

#### **Description**

Crushed gravel across AOCs 1 and 2 during site restoration activities. Photograph was taken on May 7, 2020.







## PHOTOGRAPHS

Project Name: North Cascade Ford Site—Remedy  
Implementation  
Project Number: 0747.01.11  
Location: 116 W. Ferry Street, Sedro-Woolley, Washington

### **Photo No. 33.**

#### **Description**

Crushed gravel across  
AOC 3 during site  
restoration activities.  
Photograph was taken  
on May 7, 2020.



### **Photo No. 34.**

#### **Description**

Crushed gravel across  
AOC 3 during site  
restoration activities.  
Photograph was taken  
on May 7, 2020.



# APPENDIX D

## ANALYTICAL REPORTS



FRIEDMAN & BRUYA, INC.

ENVIRONMENTAL CHEMISTS

James E. Bruya, Ph.D.  
Yelena Aravkina, M.S.  
Michael Erdahl, B.S.  
Arina Podnozova, B.S.  
Eric Young, B.S.

3012 16th Avenue West  
Seattle, WA 98119-2029  
(206) 285-8282  
fbi@isomedia.com  
www.friedmanandbruya.com

March 4, 2020

Carolyn Wise, Project Manager  
Maul Foster Alongi  
1329 N. State Street, Suite 301  
Bellingham, WA 98225

Dear Ms Wise:

Included are the results from the testing of material submitted on February 28, 2020 from the North Cascade Ford 0747.01.11, F&BI 002462 project. There are 29 pages included in this report. Any samples that may remain are currently scheduled for disposal in 30 days, or as directed by the Chain of Custody document. If you would like us to return your samples or arrange for long term storage at our offices, please contact us as soon as possible.

We appreciate this opportunity to be of service to you and hope you will call if you should have any questions.

Sincerely,

FRIEDMAN & BRUYA, INC.



Michael Erdahl  
Project Manager

Enclosures  
MFA0304R.DOC

FRIEDMAN & BRUYA, INC.

ENVIRONMENTAL CHEMISTS

CASE NARRATIVE

This case narrative encompasses samples received on February 28, 2020 by Friedman & Bruya, Inc. from the Maul Foster Alongi North Cascade Ford 0747.01.11 project. Samples were logged in under the laboratory ID's listed below.

<u>Laboratory ID</u>	<u>Maul Foster Alongi</u>
002462 -01	A1-WSW1-5.5
002462 -02	A1-WSW2-5.5
002462 -03	A1-NSW1-5.0
002462 -04	A1-NSW2-5.0
002462 -05	A1-BASE1-10.5
002462 -06	A1-SSW1-5.5
002462 -07	A1-BASE2-12.0
002462 -08	A1-SSW2-5.5
002462 -09	A1-NSW3-6.0
002462 -10	A1-NSW4-6.0
002462 -11	A1-BASE3-9.0
002462 -12	A1-SSW3-6.0
002462 -13	A1-ESW1-5.5

All quality control requirements were acceptable.



FRIEDMAN & BRUYA, INC.

ENVIRONMENTAL CHEMISTS

Date of Report: 03/04/20

Date Received: 02/28/20

Project: North Cascade Ford 0747.01.11, F&BI 002462

Date Extracted: NA

Date Analyzed: 03/01/20

**RESULTS FROM THE ANALYSIS OF THE SOIL SAMPLES  
FOR PERCENT MOISTURE  
USING ASTM D2216-98**

<u>Sample ID</u> Laboratory ID	<u>% Moisture</u>
A1-WSW1-5.5 002462-01	31
A1-WSW2-5.5 002462-02	31
A1-NSW1-5.0 002462-03	26
A1-NSW2-5.0 002462-04	28
A1-BASE1-10.5 002462-05	31
A1-SSW1-5.5 002462-06	28
A1-BASE2-12.0 002462-07	32
A1-SSW2-5.5 002462-08	29
A1-NSW3-6.0 002462-09	25
A1-NSW4-6.0 002462-10	8
A1-BASE3-9.0 002462-11	31
A1-SSW3-6.0 002462-12	29

FRIEDMAN & BRUYA, INC.

---

ENVIRONMENTAL CHEMISTS

Date of Report: 03/04/20

Date Received: 02/28/20

Project: North Cascade Ford 0747.01.11, F&BI 002462

Date Extracted: NA

Date Analyzed: 03/01/20

**RESULTS FROM THE ANALYSIS OF THE SOIL SAMPLES  
FOR PERCENT MOISTURE  
USING ASTM D2216-98**

Sample ID

% Moisture

Laboratory ID

A1-ESW1-5.5

25

002462-13

FRIEDMAN & BRUYA, INC.

ENVIRONMENTAL CHEMISTS

Date of Report: 03/04/20

Date Received: 02/28/20

Project: North Cascade Ford 0747.01.11, F&BI 002462

Date Extracted: 02/28/20 and 03/02/20

Date Analyzed: 02/28/20 and 03/03/20

**RESULTS FROM THE ANALYSIS OF SOIL SAMPLES  
FOR TOTAL PETROLEUM HYDROCARBONS AS GASOLINE  
USING METHOD NWTPH-G<sub>x</sub>**

Results Reported on a Dry Weight Basis

Results Reported as mg/kg (ppm)

<u>Sample ID</u>	<u>Gasoline Range</u>	<u>Surrogate</u> <u>(% Recovery)</u> (Limit 58-139)
Laboratory ID		
A1-WSW1-5.5 002462-01	<5	99
A1-WSW2-5.5 002462-02	<5	100
A1-NSW1-5.0 002462-03 1/10	640	121
A1-NSW2-5.0 002462-04	<5	96
A1-BASE1-10.5 002462-05	<5	97
A1-SSW1-5.5 002462-06	<5	99
A1-BASE2-12.0 002462-07	<5	99
A1-SSW2-5.5 002462-08	<5	101
A1-NSW3-6.0 002462-09 1/10	480	121
A1-NSW4-6.0 002462-10 1/10	1,400	ip
A1-BASE3-9.0 002462-11	21	95

FRIEDMAN & BRUYA, INC.

ENVIRONMENTAL CHEMISTS

Date of Report: 03/04/20

Date Received: 02/28/20

Project: North Cascade Ford 0747.01.11, F&BI 002462

Date Extracted: 02/28/20 and 03/02/20

Date Analyzed: 02/28/20 and 03/03/20

**RESULTS FROM THE ANALYSIS OF SOIL SAMPLES  
FOR TOTAL PETROLEUM HYDROCARBONS AS GASOLINE  
USING METHOD NWTPH-G<sub>x</sub>**

Results Reported on a Dry Weight Basis

Results Reported as mg/kg (ppm)

<u>Sample ID</u> Laboratory ID	<u>Gasoline Range</u>	Surrogate (% Recovery) (Limit 58-139)
A1-SSW3-6.0 002462-12	<5	100
A1-ESW1-5.5 002462-13 1/5	350	124
Method Blank 00-390 MB	<5	100
Method Blank 00-393 MB	<5	105



FRIEDMAN & BRUYA, INC.

ENVIRONMENTAL CHEMISTS

Date of Report: 03/04/20

Date Received: 02/28/20

Project: North Cascade Ford 0747.01.11, F&BI 002462

Date Extracted: 02/28/20 and 03/02/20

Date Analyzed: 02/28/20 and 03/02/20

**RESULTS FROM THE ANALYSIS OF SOIL SAMPLES  
FOR TOTAL PETROLEUM HYDROCARBONS AS  
DIESEL AND MOTOR OIL  
USING METHOD NWTPH-Dx**

Results Reported on a Dry Weight Basis

Results Reported as mg/kg (ppm)

<u>Sample ID</u> Laboratory ID	<u>Diesel Range</u> (C <sub>10</sub> -C <sub>25</sub> )	<u>Motor Oil Range</u> (C <sub>25</sub> -C <sub>36</sub> )	<u>Surrogate</u> <u>(% Recovery)</u> (Limit 53-144)
A1-WSW1-5.5 002462-01	<50	<250	82
A1-WSW2-5.5 002462-02	<50	<250	84
A1-NSW1-5.0 002462-03	190 x	<250	80
A1-NSW2-5.0 002462-04	<50	<250	85
A1-BASE1-10.5 002462-05	<50	<250	77
A1-SSW1-5.5 002462-06	<50	<250	83
A1-BASE2-12.0 002462-07	<50	<250	85
A1-SSW2-5.5 002462-08	<50	<250	82
A1-NSW3-6.0 002462-09	6,700	5,600	86
A1-NSW4-6.0 002462-10	13,000	16,000	85
A1-BASE3-9.0 002462-11	<50	<250	90

FRIEDMAN & BRUYA, INC.

ENVIRONMENTAL CHEMISTS

Date of Report: 03/04/20

Date Received: 02/28/20

Project: North Cascade Ford 0747.01.11, F&BI 002462

Date Extracted: 02/28/20 and 03/02/20

Date Analyzed: 02/28/20 and 03/02/20

**RESULTS FROM THE ANALYSIS OF SOIL SAMPLES  
FOR TOTAL PETROLEUM HYDROCARBONS AS  
DIESEL AND MOTOR OIL  
USING METHOD NWTPH-D<sub>x</sub>**

Results Reported on a Dry Weight Basis

Results Reported as mg/kg (ppm)

<u>Sample ID</u> Laboratory ID	<u>Diesel Range</u> (C <sub>10</sub> -C <sub>25</sub> )	<u>Motor Oil Range</u> (C <sub>25</sub> -C <sub>36</sub> )	<u>Surrogate</u> <u>(% Recovery)</u> (Limit 53-144)
A1-SSW3-6.0 002462-12	<50	<250	85
A1-ESW1-5.5 002462-13	510	410	95
Method Blank 00-510 MB	<50	<250	88
Method Blank 00-517 MB	<50	<250	87

# FRIEDMAN & BRUYA, INC.

## ENVIRONMENTAL CHEMISTS

### Analysis For Volatile Compounds By EPA Method 8260D

Client Sample ID:	A1-WSW1-5.5	Client:	Maul Foster Alongi
Date Received:	02/28/20	Project:	North Cascade Ford 0747.01.11
Date Extracted:	02/28/20	Lab ID:	002462-01
Date Analyzed:	02/28/20	Data File:	022849.D
Matrix:	Soil	Instrument:	GCMS4
Units:	mg/kg (ppm) Dry Weight	Operator:	MS

Surrogates:	% Recovery:	Lower Limit:	Upper Limit:
1,2-Dichloroethane-d4	96	62	145
Toluene-d8	96	55	145
4-Bromofluorobenzene	99	65	139

Compounds:	Concentration mg/kg (ppm)
Benzene	<0.03
Toluene	<0.05
Ethylbenzene	<0.05
m,p-Xylene	<0.1
o-Xylene	<0.05

# FRIEDMAN & BRUYA, INC.

## ENVIRONMENTAL CHEMISTS

### Analysis For Volatile Compounds By EPA Method 8260D

Client Sample ID:	A1-WSW2-5.5	Client:	Maul Foster Alongi
Date Received:	02/28/20	Project:	North Cascade Ford 0747.01.11
Date Extracted:	02/28/20	Lab ID:	002462-02
Date Analyzed:	02/28/20	Data File:	022850.D
Matrix:	Soil	Instrument:	GCMS4
Units:	mg/kg (ppm) Dry Weight	Operator:	MS

Surrogates:	% Recovery:	Lower Limit:	Upper Limit:
1,2-Dichloroethane-d4	100	62	145
Toluene-d8	96	55	145
4-Bromofluorobenzene	100	65	139

Compounds:	Concentration mg/kg (ppm)
Benzene	<0.03
Toluene	<0.05
Ethylbenzene	<0.05
m,p-Xylene	<0.1
o-Xylene	<0.05



# FRIEDMAN & BRUYA, INC.

## ENVIRONMENTAL CHEMISTS

### Analysis For Volatile Compounds By EPA Method 8260D

Client Sample ID:	A1-NSW1-5.0	Client:	Maul Foster Alongi
Date Received:	02/28/20	Project:	North Cascade Ford 0747.01.11
Date Extracted:	02/28/20	Lab ID:	002462-03
Date Analyzed:	02/28/20	Data File:	022858.D
Matrix:	Soil	Instrument:	GCMS4
Units:	mg/kg (ppm) Dry Weight	Operator:	MS

Surrogates:	% Recovery:	Lower Limit:	Upper Limit:
1,2-Dichloroethane-d4	99	62	145
Toluene-d8	97	55	145
4-Bromofluorobenzene	101	65	139

Compounds:	Concentration mg/kg (ppm)
Benzene	<0.03
Toluene	<0.05
Ethylbenzene	<0.05
m,p-Xylene	<0.1
o-Xylene	<0.05

# FRIEDMAN & BRUYA, INC.

## ENVIRONMENTAL CHEMISTS

### Analysis For Volatile Compounds By EPA Method 8260D

Client Sample ID:	A1-NSW2-5.0	Client:	Maul Foster Alongi
Date Received:	02/28/20	Project:	North Cascade Ford 0747.01.11
Date Extracted:	02/28/20	Lab ID:	002462-04
Date Analyzed:	02/28/20	Data File:	022857.D
Matrix:	Soil	Instrument:	GCMS4
Units:	mg/kg (ppm) Dry Weight	Operator:	MS

Surrogates:	% Recovery:	Lower Limit:	Upper Limit:
1,2-Dichloroethane-d4	99	62	145
Toluene-d8	97	55	145
4-Bromofluorobenzene	100	65	139

Compounds:	Concentration mg/kg (ppm)
Benzene	<0.03
Toluene	<0.05
Ethylbenzene	<0.05
m,p-Xylene	<0.1
o-Xylene	<0.05

# FRIEDMAN & BRUYA, INC.

## ENVIRONMENTAL CHEMISTS

### Analysis For Volatile Compounds By EPA Method 8260D

Client Sample ID:	A1-BASE1-10.5	Client:	Maul Foster Alongi
Date Received:	02/28/20	Project:	North Cascade Ford 0747.01.11
Date Extracted:	02/28/20	Lab ID:	002462-05
Date Analyzed:	02/28/20	Data File:	022851.D
Matrix:	Soil	Instrument:	GCMS4
Units:	mg/kg (ppm) Dry Weight	Operator:	MS

Surrogates:	% Recovery:	Lower Limit:	Upper Limit:
1,2-Dichloroethane-d4	97	62	145
Toluene-d8	97	55	145
4-Bromofluorobenzene	101	65	139

Compounds:	Concentration mg/kg (ppm)
Benzene	<0.03
Toluene	<0.05
Ethylbenzene	<0.05
m,p-Xylene	<0.1
o-Xylene	<0.05

# FRIEDMAN & BRUYA, INC.

## ENVIRONMENTAL CHEMISTS

### Analysis For Volatile Compounds By EPA Method 8260D

Client Sample ID:	A1-SSW1-5.5	Client:	Maul Foster Alongi
Date Received:	02/28/20	Project:	North Cascade Ford 0747.01.11
Date Extracted:	02/28/20	Lab ID:	002462-06
Date Analyzed:	02/28/20	Data File:	022852.D
Matrix:	Soil	Instrument:	GCMS4
Units:	mg/kg (ppm) Dry Weight	Operator:	MS

Surrogates:	% Recovery:	Lower Limit:	Upper Limit:
1,2-Dichloroethane-d4	95	62	145
Toluene-d8	96	55	145
4-Bromofluorobenzene	102	65	139

Compounds:	Concentration mg/kg (ppm)
Benzene	<0.03
Toluene	<0.05
Ethylbenzene	<0.05
m,p-Xylene	<0.1
o-Xylene	<0.05



# FRIEDMAN & BRUYA, INC.

## ENVIRONMENTAL CHEMISTS

### Analysis For Volatile Compounds By EPA Method 8260D

Client Sample ID:	A1-BASE2-12.0	Client:	Maul Foster Alongi
Date Received:	02/28/20	Project:	North Cascade Ford 0747.01.11
Date Extracted:	02/28/20	Lab ID:	002462-07
Date Analyzed:	02/28/20	Data File:	022853.D
Matrix:	Soil	Instrument:	GCMS4
Units:	mg/kg (ppm) Dry Weight	Operator:	MS

Surrogates:	% Recovery:	Lower Limit:	Upper Limit:
1,2-Dichloroethane-d4	99	62	145
Toluene-d8	96	55	145
4-Bromofluorobenzene	100	65	139

Compounds:	Concentration mg/kg (ppm)
Benzene	<0.03
Toluene	<0.05
Ethylbenzene	<0.05
m,p-Xylene	<0.1
o-Xylene	<0.05

# FRIEDMAN & BRUYA, INC.

## ENVIRONMENTAL CHEMISTS

### Analysis For Volatile Compounds By EPA Method 8260D

Client Sample ID:	A1-SSW2-5.5	Client:	Maul Foster Alongi
Date Received:	02/28/20	Project:	North Cascade Ford 0747.01.11
Date Extracted:	02/28/20	Lab ID:	002462-08
Date Analyzed:	02/28/20	Data File:	022854.D
Matrix:	Soil	Instrument:	GCMS4
Units:	mg/kg (ppm) Dry Weight	Operator:	MS

Surrogates:	% Recovery:	Lower Limit:	Upper Limit:
1,2-Dichloroethane-d4	101	62	145
Toluene-d8	98	55	145
4-Bromofluorobenzene	100	65	139

Compounds:	Concentration mg/kg (ppm)
Benzene	<0.03
Toluene	<0.05
Ethylbenzene	<0.05
m,p-Xylene	<0.1
o-Xylene	<0.05

# FRIEDMAN & BRUYA, INC.

## ENVIRONMENTAL CHEMISTS

### Analysis For Volatile Compounds By EPA Method 8260D

Client Sample ID:	A1-NSW3-6.0	Client:	Maul Foster Alongi
Date Received:	02/28/20	Project:	North Cascade Ford 0747.01.11
Date Extracted:	02/28/20	Lab ID:	002462-09
Date Analyzed:	02/29/20	Data File:	022859.D
Matrix:	Soil	Instrument:	GCMS4
Units:	mg/kg (ppm) Dry Weight	Operator:	MS

Surrogates:	% Recovery:	Lower Limit:	Upper Limit:
1,2-Dichloroethane-d4	100	62	145
Toluene-d8	97	55	145
4-Bromofluorobenzene	102	65	139

Compounds:	Concentration mg/kg (ppm)
Benzene	<0.03
Toluene	<0.05
Ethylbenzene	<0.05
m,p-Xylene	<0.1
o-Xylene	<0.05

# FRIEDMAN & BRUYA, INC.

## ENVIRONMENTAL CHEMISTS

### Analysis For Volatile Compounds By EPA Method 8260D

Client Sample ID:	A1-NSW4-6.0	Client:	Maul Foster Alongi
Date Received:	02/28/20	Project:	North Cascade Ford 0747.01.11
Date Extracted:	02/28/20	Lab ID:	002462-10
Date Analyzed:	02/29/20	Data File:	022860.D
Matrix:	Soil	Instrument:	GCMS4
Units:	mg/kg (ppm) Dry Weight	Operator:	MS

Surrogates:	% Recovery:	Lower Limit:	Upper Limit:
1,2-Dichloroethane-d4	102	62	145
Toluene-d8	99	55	145
4-Bromofluorobenzene	102	65	139

Compounds:	Concentration mg/kg (ppm)
Benzene	<0.03
Toluene	<0.05
Ethylbenzene	<0.05
m,p-Xylene	<0.1
o-Xylene	<0.05



# FRIEDMAN & BRUYA, INC.

## ENVIRONMENTAL CHEMISTS

### Analysis For Volatile Compounds By EPA Method 8260D

Client Sample ID:	A1-BASE3-9.0	Client:	Maul Foster Alongi
Date Received:	02/28/20	Project:	North Cascade Ford 0747.01.11
Date Extracted:	02/28/20	Lab ID:	002462-11
Date Analyzed:	02/28/20	Data File:	022855.D
Matrix:	Soil	Instrument:	GCMS4
Units:	mg/kg (ppm) Dry Weight	Operator:	MS

Surrogates:	% Recovery:	Lower Limit:	Upper Limit:
1,2-Dichloroethane-d4	101	62	145
Toluene-d8	98	55	145
4-Bromofluorobenzene	102	65	139

Compounds:	Concentration mg/kg (ppm)
Benzene	<0.03
Toluene	<0.05
Ethylbenzene	<0.05
m,p-Xylene	<0.1
o-Xylene	<0.05

# FRIEDMAN & BRUYA, INC.

## ENVIRONMENTAL CHEMISTS

### Analysis For Volatile Compounds By EPA Method 8260D

Client Sample ID:	A1-SSW3-6.0	Client:	Maul Foster Alongi
Date Received:	02/28/20	Project:	North Cascade Ford 0747.01.11
Date Extracted:	02/28/20	Lab ID:	002462-12
Date Analyzed:	02/28/20	Data File:	022856.D
Matrix:	Soil	Instrument:	GCMS4
Units:	mg/kg (ppm) Dry Weight	Operator:	MS

Surrogates:	% Recovery:	Lower Limit:	Upper Limit:
1,2-Dichloroethane-d4	100	62	145
Toluene-d8	97	55	145
4-Bromofluorobenzene	103	65	139

Compounds:	Concentration mg/kg (ppm)
Benzene	<0.03
Toluene	<0.05
Ethylbenzene	<0.05
m,p-Xylene	<0.1
o-Xylene	<0.05

# FRIEDMAN & BRUYA, INC.

## ENVIRONMENTAL CHEMISTS

### Analysis For Volatile Compounds By EPA Method 8260D

Client Sample ID:	A1-ESW1-5.5	Client:	Maul Foster Alongi
Date Received:	02/28/20	Project:	North Cascade Ford 0747.01.11
Date Extracted:	03/02/20	Lab ID:	002462-13
Date Analyzed:	03/02/20	Data File:	030245.D
Matrix:	Soil	Instrument:	GCMS4
Units:	mg/kg (ppm) Dry Weight	Operator:	VM

Surrogates:	% Recovery:	Lower Limit:	Upper Limit:
1,2-Dichloroethane-d4	98	62	145
Toluene-d8	100	55	145
4-Bromofluorobenzene	100	65	139

Compounds:	Concentration mg/kg (ppm)
Benzene	<0.03
Toluene	<0.05
Ethylbenzene	<0.05
m,p-Xylene	<0.1
o-Xylene	<0.05

# FRIEDMAN & BRUYA, INC.

## ENVIRONMENTAL CHEMISTS

### Analysis For Volatile Compounds By EPA Method 8260D

Client Sample ID:	Method Blank	Client:	Maul Foster Alongi
Date Received:	Not Applicable	Project:	North Cascade Ford 0747.01.11
Date Extracted:	02/28/20	Lab ID:	00-488 mb
Date Analyzed:	02/28/20	Data File:	022835a.D
Matrix:	Soil	Instrument:	GCMS4
Units:	mg/kg (ppm) Dry Weight	Operator:	MS

Surrogates:	% Recovery:	Lower Limit:	Upper Limit:
1,2-Dichloroethane-d4	100	62	145
Toluene-d8	95	55	145
4-Bromofluorobenzene	99	65	139

Compounds:	Concentration mg/kg (ppm)
Benzene	<0.03
Toluene	<0.05
Ethylbenzene	<0.05
m,p-Xylene	<0.1
o-Xylene	<0.05

# FRIEDMAN & BRUYA, INC.

## ENVIRONMENTAL CHEMISTS

### Analysis For Volatile Compounds By EPA Method 8260D

Client Sample ID:	Method Blank	Client:	Maul Foster Alongi
Date Received:	Not Applicable	Project:	North Cascade Ford 0747.01.11
Date Extracted:	03/02/20	Lab ID:	00-491 mb
Date Analyzed:	03/02/20	Data File:	030213.D
Matrix:	Soil	Instrument:	GCMS4
Units:	mg/kg (ppm) Dry Weight	Operator:	VM

Surrogates:	% Recovery:	Lower Limit:	Upper Limit:
1,2-Dichloroethane-d4	98	62	145
Toluene-d8	96	55	145
4-Bromofluorobenzene	99	65	139

Compounds:	Concentration mg/kg (ppm)
Benzene	<0.03
Toluene	<0.05
Ethylbenzene	<0.05
m,p-Xylene	<0.1
o-Xylene	<0.05



FRIEDMAN & BRUYA, INC.

ENVIRONMENTAL CHEMISTS

Date of Report: 03/04/20

Date Received: 02/28/20

Project: North Cascade Ford 0747.01.11, F&BI 002462

**QUALITY ASSURANCE RESULTS FOR THE ANALYSIS OF SOIL SAMPLES  
FOR TPH AS GASOLINE  
USING METHOD NWTPH-G<sub>x</sub>**

Laboratory Code: 002446-01 (Duplicate)

Analyte	Reporting Units	Sample Result (Wet Wt)	Duplicate Result (Wet Wt)	RPD (Limit 20)
Gasoline	mg/kg (ppm)	<5	<5	nm

Laboratory Code: Laboratory Control Sample

Analyte	Reporting Units	Spike Level	Percent Recovery LCS	Acceptance Criteria
Gasoline	mg/kg (ppm)	20	105	61-153

FRIEDMAN & BRUYA, INC.

ENVIRONMENTAL CHEMISTS

Date of Report: 03/04/20

Date Received: 02/28/20

Project: North Cascade Ford 0747.01.11, F&BI 002462

**QUALITY ASSURANCE RESULTS FOR THE ANALYSIS OF SOIL SAMPLES  
FOR TPH AS GASOLINE  
USING METHOD NWTPH-G<sub>x</sub>**

Laboratory Code: 002445-28 (Duplicate)

Analyte	Reporting Units	Sample Result (Wet Wt)	Duplicate Result (Wet Wt)	RPD (Limit 20)
Gasoline	mg/kg (ppm)	<5	<5	nm

Laboratory Code: Laboratory Control Sample

Analyte	Reporting Units	Spike Level	Percent Recovery LCS	Acceptance Criteria
Gasoline	mg/kg (ppm)	20	110	61-153

FRIEDMAN & BRUYA, INC.

ENVIRONMENTAL CHEMISTS

Date of Report: 03/04/20

Date Received: 02/28/20

Project: North Cascade Ford 0747.01.11, F&BI 002462

**QUALITY ASSURANCE RESULTS FROM THE ANALYSIS OF SOIL SAMPLES  
FOR TOTAL PETROLEUM HYDROCARBONS AS  
DIESEL EXTENDED USING METHOD NWTPH-D<sub>x</sub>**

Laboratory Code: 002410-01 (Matrix Spike)

Analyte	Reporting Units	Spike Level	Sample Result (Wet Wt)	Percent Recovery MS	Percent Recovery MSD	Acceptance Criteria	RPD (Limit 20)
Diesel Extended	mg/kg (ppm)	5,000	<50	92	92	63-146	0

Laboratory Code: Laboratory Control Sample

Analyte	Reporting Units	Spike Level	Percent Recovery LCS	Acceptance Criteria
Diesel Extended	mg/kg (ppm)	5,000	86	79-144

FRIEDMAN & BRUYA, INC.

ENVIRONMENTAL CHEMISTS

Date of Report: 03/04/20

Date Received: 02/28/20

Project: North Cascade Ford 0747.01.11, F&BI 002462

**QUALITY ASSURANCE RESULTS FROM THE ANALYSIS OF SOIL SAMPLES  
FOR TOTAL PETROLEUM HYDROCARBONS AS  
DIESEL EXTENDED USING METHOD NWTPH-D<sub>x</sub>**

Laboratory Code: 002470-01 (Matrix Spike)

Analyte	Reporting Units	Spike Level	Sample Result (Wet Wt)	Percent Recovery MS	Percent Recovery MSD	Acceptance Criteria	RPD (Limit 20)
Diesel Extended	mg/kg (ppm)	5,000	<50	104	104	64-133	0

Laboratory Code: Laboratory Control Sample

Analyte	Reporting Units	Spike Level	Percent Recovery LCS	Acceptance Criteria
Diesel Extended	mg/kg (ppm)	5,000	106	58-147

FRIEDMAN & BRUYA, INC.

ENVIRONMENTAL CHEMISTS

Date of Report: 03/04/20

Date Received: 02/28/20

Project: North Cascade Ford 0747.01.11, F&BI 002462

**QUALITY ASSURANCE RESULTS FOR THE ANALYSIS OF SOIL SAMPLES  
FOR VOLATILES BY EPA METHOD 8260D**

Laboratory Code: 002435-01 (Matrix Spike)

Analyte	Reporting Units	Spike Level	Sample Result (Wet wt)	Percent Recovery MS	Percent Recovery MSD	Acceptance Criteria	RPD (Limit 20)
Benzene	mg/kg (ppm)	2.5	<0.03	76	81	29-129	6
Toluene	mg/kg (ppm)	2.5	<0.05	87	92	35-130	6
Ethylbenzene	mg/kg (ppm)	2.5	<0.05	87	93	32-137	7
m,p-Xylene	mg/kg (ppm)	5	<0.1	88	93	34-136	6
o-Xylene	mg/kg (ppm)	2.5	<0.05	86	93	33-134	8

Laboratory Code: Laboratory Control Sample

Analyte	Reporting Units	Spike Level	Percent Recovery LCS	Acceptance Criteria
Benzene	mg/kg (ppm)	2.5	71	68-114
Toluene	mg/kg (ppm)	2.5	80	66-126
Ethylbenzene	mg/kg (ppm)	2.5	81	64-123
m,p-Xylene	mg/kg (ppm)	5	82	78-122
o-Xylene	mg/kg (ppm)	2.5	82	77-124



FRIEDMAN & BRUYA, INC.

ENVIRONMENTAL CHEMISTS

Date of Report: 03/04/20

Date Received: 02/28/20

Project: North Cascade Ford 0747.01.11, F&BI 002462

**QUALITY ASSURANCE RESULTS FOR THE ANALYSIS OF SOIL SAMPLES  
FOR VOLATILES BY EPA METHOD 8260D**

Laboratory Code: 002469-01 (Matrix Spike)

Analyte	Reporting Units	Spike Level	Sample Result (Wet wt)	Percent Recovery MS	Percent Recovery MSD	Acceptance Criteria	RPD (Limit 20)
Benzene	mg/kg (ppm)	2.5	<0.03	78	76	29-129	3
Toluene	mg/kg (ppm)	2.5	<0.05	87	83	35-130	5
Ethylbenzene	mg/kg (ppm)	2.5	<0.05	88	85	32-137	3
m,p-Xylene	mg/kg (ppm)	5	<0.1	88	85	34-136	3
o-Xylene	mg/kg (ppm)	2.5	<0.05	88	86	33-134	2

Laboratory Code: Laboratory Control Sample

Analyte	Reporting Units	Spike Level	Percent Recovery LCS	Acceptance Criteria
Benzene	mg/kg (ppm)	2.5	90	68-114
Toluene	mg/kg (ppm)	2.5	102	66-126
Ethylbenzene	mg/kg (ppm)	2.5	104	64-123
m,p-Xylene	mg/kg (ppm)	5	104	78-122
o-Xylene	mg/kg (ppm)	2.5	107	77-124

# FRIEDMAN & BRUYA, INC.

## ENVIRONMENTAL CHEMISTS

### **Data Qualifiers & Definitions**

a - The analyte was detected at a level less than five times the reporting limit. The RPD results may not provide reliable information on the variability of the analysis.

b - The analyte was spiked at a level that was less than five times that present in the sample. Matrix spike recoveries may not be meaningful.

ca - The calibration results for the analyte were outside of acceptance criteria. The value reported is an estimate.

c - The presence of the analyte may be due to carryover from previous sample injections.

cf - The sample was centrifuged prior to analysis.

d - The sample was diluted. Detection limits were raised and surrogate recoveries may not be meaningful.

dv - Insufficient sample volume was available to achieve normal reporting limits.

f - The sample was laboratory filtered prior to analysis.

fb - The analyte was detected in the method blank.

fc - The analyte is a common laboratory and field contaminant.

hr - The sample and duplicate were reextracted and reanalyzed. RPD results were still outside of control limits. Variability is attributed to sample inhomogeneity.

hs - Headspace was present in the container used for analysis.

ht - The analysis was performed outside the method or client-specified holding time requirement.

ip - Recovery fell outside of control limits due to sample matrix effects.

j - The analyte concentration is reported below the lowest calibration standard. The value reported is an estimate.

J - The internal standard associated with the analyte is out of control limits. The reported concentration is an estimate.

jl - The laboratory control sample(s) percent recovery and/or RPD were out of control limits. The reported concentration should be considered an estimate.

js - The surrogate associated with the analyte is out of control limits. The reported concentration should be considered an estimate.

lc - The presence of the analyte is likely due to laboratory contamination.

L - The reported concentration was generated from a library search.

nm - The analyte was not detected in one or more of the duplicate analyses. Therefore, calculation of the RPD is not applicable.

pc - The sample was received with incorrect preservation or in a container not approved by the method. The value reported should be considered an estimate.

ve - The analyte response exceeded the valid instrument calibration range. The value reported is an estimate.

vo - The value reported fell outside the control limits established for this analyte.

x - The sample chromatographic pattern does not resemble the fuel standard used for quantitation.

002462

## SAMPLE CHAIN OF CUSTODY

ME 02/28/20

VS4/D03

Report To Carolyn Wise  
 Company Maul Foster & Alongi  
 Address 1329 N. State Street, Ste 301  
 City, State, ZIP Bellingham, WA 98225  
 Phone (360) 594-6255 Email cwise@maulfoster.com

SAMPLERS (signature)

*Amber Bixby*

Page # 1 of 2

PROJECT NAME

North Cascade Ford

PO #

0747.01.11

REMARKS

Project specific RLs? - Yes / No

INVOICE TO

accounting @  
maulfoster.com

## TURNAROUND TIME

☐ Standard turnaround☒ RUSH 24-hour

Rush charges authorized by:

C. Wise

## SAMPLE DISPOSAL

☐ Archive samples☐ Other

Default: Dispose after 30 days

Sample ID	Lab ID	Date Sampled	Time Sampled	Sample Type	# of Jars	ANALYSES REQUESTED										Notes
						Pro to Gx by NWTPH-Dx	Gx to Gx by NWTPH-Gx	BTEX EPA 8021	NWTPH-HCID	VOCs EPA 8260	PAHs EPA 8270	PCBs EPA 8082	BTEX by 8260C			
A1-WSW1-5.5	01 A-E	2/27/20	1250	S	5	X	X						X			
A1-WSW2-5.5	02		1300			X	X						X			
A1-NSW1-5.0	03		1310			X	X						X			
A1-NSW2-5.0	04		1320			X	X						X			
A1-BASE1-10.5	05		1330			X	X						X			
A1-SSW1-5.5	06		1340			X	X						X			
A1-BASE2-12.0	07		1420			X	X						X			
A1-SSW2-5.5	08		1430			X	X						X			
A1-NSW3-6.0	09	2/28/20	1050	S	5	X	X						X			
A1-NSW4-6.0	10		1045			X	X						X			

Friedman & Bruya, Inc.  
 3012 16<sup>th</sup> Avenue West  
 Seattle, WA 98119-2029  
 Ph. (206) 285-8282

SIGNATURE	PRINT NAME	COMPANY	DATE	TIME
Relinquished by: <i>Amber Bixby</i>	<i>Amber Bixby</i>	MFA	2/28/20	1230
Received by: <i>Glenn</i>	VINH	FA	2/28/20	1230
Relinquished by:				
Received by:		Samples received at	2 °C	

002462

## SAMPLE CHAIN OF CUSTODY

ME 02/28/20

US4/DO3

Report To Carolyn WiseCompany Maul Foster & AlongiAddress 1329 N. State Street, Ste 301City, State, ZIP Bellingham, WA 98225Phone (360) 594-6255 Email cwise@maulfoster.com

SAMPLERS (signature)

Amber Bixby

PROJECT NAME

North Cascade Ford

PO #

0747.01.11

REMARKS

X = analyze.O = archive.

Project specific RLs? - Yes / No

INVOICE TO

accounting@maulfoster.com

## TURNAROUND TIME

☐ Standard turnaround☒ RUSH 24-hour

Rush charges authorized by:

C. Wise

## SAMPLE DISPOSAL

☐ Archive samples☐ Other

Default: Dispose after 30 days

						ANALYSES REQUESTED												Notes
Sample ID	Lab ID	Date Sampled	Time Sampled	Sample Type	# of Jars	DESTROYED by NWTPH-DX	GRAB by NWTPH-Gx	BTEX EPA 8021	NWTPH-HCID	VOCs EPA 8260	PAHs EPA 8270	PCBs EPA 8082	BTEX by 8260C					
A1-BASE3-9.0	11 A-E	2/28/20	1150	S	5	X	X						X					
A1-SSW3-6.0	12	↓	1200	↓	↓	X	X						X					
A1- <del>SSW3</del> -5.5 ESWI	13	↓	1210	↓	↓	(X)	(X)						(X)					analyze per AB 3/2/20 =

Friedman &amp; Bruya, Inc.

3012 16<sup>th</sup> Avenue West

Seattle, WA 98119-2029

Ph. (206) 285-8282

## SIGNATURE

Relinquished by:

Amber Bixby

## PRINT NAME

Amber Bixby

## COMPANY

MFA

## DATE

2/28/20

## TIME

1230

Received by:

VINHFBI2/28/201230

Relinquished by:

Received by:

Samples received at 2

FRIEDMAN & BRUYA, INC.

---

ENVIRONMENTAL CHEMISTS

James E. Bruya, Ph.D.  
Yelena Aravkina, M.S.  
Michael Erdahl, B.S.  
Arina Podnozova, B.S.  
Eric Young, B.S.

3012 16th Avenue West  
Seattle, WA 98119-2029  
(206) 285-8282  
fbi@isomedia.com  
www.friedmanandbruya.com

March 4, 2020

Carolyn Wise, Project Manager  
Maul Foster Alongi  
1329 N State Street, Suite 301  
Bellingham, WA 98225

Dear Ms Wise:

Included are the results from the testing of material submitted on February 29, 2020 from the North Cascade Ford 0747.01.11, F&BI 002469 project. There are 14 pages included in this report. Any samples that may remain are currently scheduled for disposal in 30 days, or as directed by the Chain of Custody document. If you would like us to return your samples or arrange for long term storage at our offices, please contact us as soon as possible.

We appreciate this opportunity to be of service to you and hope you will call if you should have any questions.

Sincerely,

FRIEDMAN & BRUYA, INC.



Michael Erdahl  
Project Manager

Enclosures  
MFA0304R.DOC



FRIEDMAN & BRUYA, INC.

ENVIRONMENTAL CHEMISTS

CASE NARRATIVE

This case narrative encompasses samples received on February 29, 2020 by Friedman & Bruya, Inc. from the Maul Foster Alongi North Cascade Ford 0747.01.11, F&BI 002469 project. Samples were logged in under the laboratory ID's listed below.

<u>Laboratory ID</u>	<u>Maul Foster Alongi</u>
002469 -01	A1-SSW4-6.5
002469 -02	A1-BASE4-9.0
002469 -03	A1-WSW3-6.5
002469 -04	A1-WSW4-6.5
002469 -05	A1-ESW2-5.5

All quality control requirements were acceptable.

FRIEDMAN & BRUYA, INC.

---

ENVIRONMENTAL CHEMISTS

Date of Report: 03/04/20

Date Received: 02/29/20

Project: North Cascade Ford 0747.01.11, F&BI 002469

Date Extracted: NA

Date Analyzed: 03/01/20

**RESULTS FROM THE ANALYSIS OF THE SOIL SAMPLES  
FOR PERCENT MOISTURE  
USING ASTM D2216-98**

<u>Sample ID</u>	<u>% Moisture</u>
Laboratory ID	
A1-SSW4-6.5 002469-01	27
A1-BASE4-9.0 002469-02	26
A1-WSW3-6.5 002469-03	27
A1-WSW4-6.5 002469-04	23
A1-ESW2-5.5 002469-05	22

FRIEDMAN & BRUYA, INC.

ENVIRONMENTAL CHEMISTS

Date of Report: 03/04/20

Date Received: 02/29/20

Project: North Cascade Ford 0747.01.11, F&BI 002469

Date Extracted: 03/02/20

Date Analyzed: 03/03/20

**RESULTS FROM THE ANALYSIS OF SOIL SAMPLES  
FOR TOTAL PETROLEUM HYDROCARBONS AS GASOLINE  
USING METHOD NWTPH-G<sub>x</sub>**

Results Reported on a Dry Weight Basis

Results Reported as mg/kg (ppm)

<u>Sample ID</u> Laboratory ID	<u>Gasoline Range</u>	<u>Surrogate</u> <u>(% Recovery)</u> (Limit 50-150)
A1-SSW4-6.5 002469-01	<5	93
A1-BASE4-9.0 002469-02	7.3	94
A1-WSW3-6.5 002469-03	130	ip
A1-WSW4-6.5 002469-04	38	107
A1-ESW2-5.5 002469-05 1/20	710	112
Method Blank 00-393 MB	<5	105

FRIEDMAN & BRUYA, INC.

ENVIRONMENTAL CHEMISTS

Date of Report: 03/04/20

Date Received: 02/29/20

Project: North Cascade Ford 0747.01.11, F&BI 002469

Date Extracted: 03/02/20

Date Analyzed: 03/02/20

**RESULTS FROM THE ANALYSIS OF SOIL SAMPLES  
FOR TOTAL PETROLEUM HYDROCARBONS AS  
DIESEL AND MOTOR OIL  
USING METHOD NWTPH-Dx**

Results Reported on a Dry Weight Basis

Results Reported as mg/kg (ppm)

<u>Sample ID</u> Laboratory ID	<u>Diesel Range</u> (C <sub>10</sub> -C <sub>25</sub> )	<u>Motor Oil Range</u> (C <sub>25</sub> -C <sub>36</sub> )	<u>Surrogate</u> <u>(% Recovery)</u> (Limit 48-168)
A1-SSW4-6.5 002469-01	<50	<250	105
A1-BASE4-9.0 002469-02	<50	<250	96
A1-WSW3-6.5 002469-03	<50	<250	105
A1-WSW4-6.5 002469-04	<50	<250	105
A1-ESW2-5.5 002469-05	16,000	9,200	110
Method Blank 00-519 MB	<50	<250	96

# FRIEDMAN & BRUYA, INC.

## ENVIRONMENTAL CHEMISTS

### Analysis For Volatile Compounds By EPA Method 8260D

Client Sample ID:	A1-SSW4-6.5	Client:	Maul Foster Alongi
Date Received:	02/29/20	Project:	North Cascade Ford 0747.01.11
Date Extracted:	03/02/20	Lab ID:	002469-01
Date Analyzed:	03/02/20	Data File:	030214.D
Matrix:	Soil	Instrument:	GCMS4
Units:	mg/kg (ppm) Dry Weight	Operator:	VM

Surrogates:	% Recovery:	Lower Limit:	Upper Limit:
1,2-Dichloroethane-d4	99	62	145
Toluene-d8	97	55	145
4-Bromofluorobenzene	99	65	139

Compounds:	Concentration mg/kg (ppm)
Benzene	<0.03
Toluene	<0.05
Ethylbenzene	<0.05
m,p-Xylene	<0.1
o-Xylene	<0.05



# FRIEDMAN & BRUYA, INC.

## ENVIRONMENTAL CHEMISTS

### Analysis For Volatile Compounds By EPA Method 8260D

Client Sample ID:	A1-BASE4-9.0	Client:	Maul Foster Alongi
Date Received:	02/29/20	Project:	North Cascade Ford 0747.01.11
Date Extracted:	03/02/20	Lab ID:	002469-02
Date Analyzed:	03/02/20	Data File:	030221.D
Matrix:	Soil	Instrument:	GCMS4
Units:	mg/kg (ppm) Dry Weight	Operator:	VM

Surrogates:	% Recovery:	Lower Limit:	Upper Limit:
1,2-Dichloroethane-d4	97	62	145
Toluene-d8	98	55	145
4-Bromofluorobenzene	104	65	139

Compounds:	Concentration mg/kg (ppm)
Benzene	<0.03
Toluene	<0.05
Ethylbenzene	<0.05
m,p-Xylene	<0.1
o-Xylene	<0.05

# FRIEDMAN & BRUYA, INC.

## ENVIRONMENTAL CHEMISTS

### Analysis For Volatile Compounds By EPA Method 8260D

Client Sample ID:	A1-WSW3-6.5	Client:	Maul Foster Alongi
Date Received:	02/29/20	Project:	North Cascade Ford 0747.01.11
Date Extracted:	03/02/20	Lab ID:	002469-03
Date Analyzed:	03/02/20	Data File:	030222.D
Matrix:	Soil	Instrument:	GCMS4
Units:	mg/kg (ppm) Dry Weight	Operator:	VM

Surrogates:	% Recovery:	Lower Limit:	Upper Limit:
1,2-Dichloroethane-d4	100	62	145
Toluene-d8	97	55	145
4-Bromofluorobenzene	100	65	139

Compounds:	Concentration mg/kg (ppm)
Benzene	<0.03
Toluene	<0.05
Ethylbenzene	<0.05
m,p-Xylene	<0.1
o-Xylene	<0.05

# FRIEDMAN & BRUYA, INC.

## ENVIRONMENTAL CHEMISTS

### Analysis For Volatile Compounds By EPA Method 8260D

Client Sample ID:	A1-WSW4-6.5	Client:	Maul Foster Alongi
Date Received:	02/29/20	Project:	North Cascade Ford 0747.01.11
Date Extracted:	03/02/20	Lab ID:	002469-04
Date Analyzed:	03/02/20	Data File:	030223.D
Matrix:	Soil	Instrument:	GCMS4
Units:	mg/kg (ppm) Dry Weight	Operator:	VM

Surrogates:	% Recovery:	Lower Limit:	Upper Limit:
1,2-Dichloroethane-d4	97	62	145
Toluene-d8	95	55	145
4-Bromofluorobenzene	100	65	139

Compounds:	Concentration mg/kg (ppm)
Benzene	<0.03
Toluene	<0.05
Ethylbenzene	<0.05
m,p-Xylene	<0.1
o-Xylene	<0.05

# FRIEDMAN & BRUYA, INC.

## ENVIRONMENTAL CHEMISTS

### Analysis For Volatile Compounds By EPA Method 8260D

Client Sample ID:	A1-ESW2-5.5	Client:	Maul Foster Alongi
Date Received:	02/29/20	Project:	North Cascade Ford 0747.01.11
Date Extracted:	03/02/20	Lab ID:	002469-05
Date Analyzed:	03/02/20	Data File:	030224.D
Matrix:	Soil	Instrument:	GCMS4
Units:	mg/kg (ppm) Dry Weight	Operator:	VM

Surrogates:	% Recovery:	Lower Limit:	Upper Limit:
1,2-Dichloroethane-d4	98	62	145
Toluene-d8	98	55	145
4-Bromofluorobenzene	104	65	139

Compounds:	Concentration mg/kg (ppm)
Benzene	<0.03
Toluene	<0.05
Ethylbenzene	<0.05
m,p-Xylene	<0.1
o-Xylene	<0.05

# FRIEDMAN & BRUYA, INC.

## ENVIRONMENTAL CHEMISTS

### Analysis For Volatile Compounds By EPA Method 8260D

Client Sample ID:	Method Blank	Client:	Maul Foster Alongi
Date Received:	Not Applicable	Project:	North Cascade Ford 0747.01.11
Date Extracted:	03/02/20	Lab ID:	00-491 mb
Date Analyzed:	03/02/20	Data File:	030213.D
Matrix:	Soil	Instrument:	GCMS4
Units:	mg/kg (ppm) Dry Weight	Operator:	VM

Surrogates:	% Recovery:	Lower Limit:	Upper Limit:
1,2-Dichloroethane-d4	98	62	145
Toluene-d8	96	55	145
4-Bromofluorobenzene	99	65	139

Compounds:	Concentration mg/kg (ppm)
Benzene	<0.03
Toluene	<0.05
Ethylbenzene	<0.05
m,p-Xylene	<0.1
o-Xylene	<0.05

FRIEDMAN & BRUYA, INC.

ENVIRONMENTAL CHEMISTS

Date of Report: 03/04/20

Date Received: 02/29/20

Project: North Cascade Ford 0747.01.11, F&BI 002469

**QUALITY ASSURANCE RESULTS FOR THE ANALYSIS OF SOIL SAMPLES  
FOR TPH AS GASOLINE  
USING METHOD NWTPH-G<sub>x</sub>**

Laboratory Code: 002445-28 (Duplicate)

Analyte	Reporting Units	Sample Result (Wet Wt)	Duplicate Result (Wet Wt)	RPD (Limit 20)
Gasoline	mg/kg (ppm)	<5	<5	nm

Laboratory Code: Laboratory Control Sample

Analyte	Reporting Units	Spike Level	Percent Recovery LCS	Acceptance Criteria
Gasoline	mg/kg (ppm)	20	110	61-153



FRIEDMAN & BRUYA, INC.

ENVIRONMENTAL CHEMISTS

Date of Report: 03/04/20

Date Received: 02/29/20

Project: North Cascade Ford 0747.01.11, F&BI 002469

**QUALITY ASSURANCE RESULTS FROM THE ANALYSIS OF SOIL SAMPLES  
FOR TOTAL PETROLEUM HYDROCARBONS AS  
DIESEL EXTENDED USING METHOD NWTPH-D<sub>x</sub>**

Laboratory Code: 002460-01 (Matrix Spike)

Analyte	Reporting Units	Spike Level	Sample Result (Wet Wt)	Percent Recovery MS	Percent Recovery MSD	Acceptance Criteria	RPD (Limit 20)
Diesel Extended	mg/kg (ppm)	5,000	<50	100	96	73-135	4

Laboratory Code: Laboratory Control Sample

Analyte	Reporting Units	Spike Level	Percent Recovery LCS	Acceptance Criteria
Diesel Extended	mg/kg (ppm)	5,000	100	74-139

FRIEDMAN & BRUYA, INC.

ENVIRONMENTAL CHEMISTS

Date of Report: 03/04/20

Date Received: 02/29/20

Project: North Cascade Ford 0747.01.11, F&BI 002469

**QUALITY ASSURANCE RESULTS FOR THE ANALYSIS OF SOIL SAMPLES  
FOR VOLATILES BY EPA METHOD 8260D**

Laboratory Code: 002469-01 (Matrix Spike)

Analyte	Reporting Units	Spike Level	Sample Result (Wet wt)	Percent Recovery MS	Percent Recovery MSD	Acceptance Criteria	RPD (Limit 20)
Benzene	mg/kg (ppm)	2.5	<0.03	78	76	29-129	3
Toluene	mg/kg (ppm)	2.5	<0.05	87	83	35-130	5
Ethylbenzene	mg/kg (ppm)	2.5	<0.05	88	85	32-137	3
m,p-Xylene	mg/kg (ppm)	5	<0.1	88	85	34-136	3
o-Xylene	mg/kg (ppm)	2.5	<0.05	88	86	33-134	2

Laboratory Code: Laboratory Control Sample

Analyte	Reporting Units	Spike Level	Percent Recovery LCS	Acceptance Criteria
Benzene	mg/kg (ppm)	2.5	90	68-114
Toluene	mg/kg (ppm)	2.5	102	66-126
Ethylbenzene	mg/kg (ppm)	2.5	104	64-123
m,p-Xylene	mg/kg (ppm)	5	104	78-122
o-Xylene	mg/kg (ppm)	2.5	107	77-124

# FRIEDMAN & BRUYA, INC.

## ENVIRONMENTAL CHEMISTS

### **Data Qualifiers & Definitions**

a - The analyte was detected at a level less than five times the reporting limit. The RPD results may not provide reliable information on the variability of the analysis.

b - The analyte was spiked at a level that was less than five times that present in the sample. Matrix spike recoveries may not be meaningful.

ca - The calibration results for the analyte were outside of acceptance criteria. The value reported is an estimate.

c - The presence of the analyte may be due to carryover from previous sample injections.

cf - The sample was centrifuged prior to analysis.

d - The sample was diluted. Detection limits were raised and surrogate recoveries may not be meaningful.

dv - Insufficient sample volume was available to achieve normal reporting limits.

f - The sample was laboratory filtered prior to analysis.

fb - The analyte was detected in the method blank.

fc - The analyte is a common laboratory and field contaminant.

hr - The sample and duplicate were reextracted and reanalyzed. RPD results were still outside of control limits. Variability is attributed to sample inhomogeneity.

hs - Headspace was present in the container used for analysis.

ht - The analysis was performed outside the method or client-specified holding time requirement.

ip - Recovery fell outside of control limits due to sample matrix effects.

j - The analyte concentration is reported below the lowest calibration standard. The value reported is an estimate.

J - The internal standard associated with the analyte is out of control limits. The reported concentration is an estimate.

jl - The laboratory control sample(s) percent recovery and/or RPD were out of control limits. The reported concentration should be considered an estimate.

js - The surrogate associated with the analyte is out of control limits. The reported concentration should be considered an estimate.

lc - The presence of the analyte is likely due to laboratory contamination.

L - The reported concentration was generated from a library search.

nm - The analyte was not detected in one or more of the duplicate analyses. Therefore, calculation of the RPD is not applicable.

pc - The sample was received with incorrect preservation or in a container not approved by the method. The value reported should be considered an estimate.

ve - The analyte response exceeded the valid instrument calibration range. The value reported is an estimate.

vo - The value reported fell outside the control limits established for this analyte.

x - The sample chromatographic pattern does not resemble the fuel standard used for quantitation.

002469

Report To Cardyn Wise

Company Maui Foster & Alongi

Address 1329 N State Street, Ste 301

City, State, ZIP Bellingham, WA 98225

Phone (360) 594-6255 Email cwise@maui-foster.com

## SAMPLE CHAIN OF CUSTODY

**SAMPLE CHAIN OF CUSTODY** ME 02/29/20

V55

SAMPLERS (signature)

PROJECT NAME

North Cascade Ford

PO #

0747.01.11

REMARKS

x = archive.

0 = analyze.

Project specific RLs? - Yes / No

INVOICE TO

accounting@

master, an

## TURNAROUND TIME

## 11 Standard turnaround

☒ RUSH 24-hour

Rush charges authorized by:

C. Wise

## SAMPLE DISPOSAL



- Archive samples

☐ Other

Default: Dispose after 30 days

[illegible]

*Friedman & Bruya, Inc.*  
3012 16<sup>th</sup> Avenue West  
Seattle, WA 98119-2029  
Ph. (206) 285-8282

SIGNATURE	PRINT NAME	COMPANY	DATE	TIME
Relinquished by: 	Amanda Bixby	MFA	2/28/20	1500
Received by: 	Eric Fournier	F&B	2/29/20	11 <sup>00</sup>
Relinquished by:				
Received by:				

FRIEDMAN & BRUYA, INC.

ENVIRONMENTAL CHEMISTS

James E. Bruya, Ph.D.  
Yelena Aravkina, M.S.  
Michael Erdahl, B.S.  
Arina Podnozova, B.S.  
Eric Young, B.S.

3012 16th Avenue West  
Seattle, WA 98119-2029  
(206) 285-8282  
fbi@isomedia.com  
www.friedmanandbruya.com

March 6, 2020

Carolyn Wise, Project Manager  
Maul Foster Alongi  
2815 2<sup>nd</sup> Ave, Suite 540  
Seattle, WA 98121

Dear Ms Wise:

Included are the results from the testing of material submitted on March 3, 2020 from the North Cascade Ford 0747.01.11, F&BI 003029 project. There are 16 pages included in this report. Any samples that may remain are currently scheduled for disposal in 30 days, or as directed by the Chain of Custody document. If you would like us to return your samples or arrange for long term storage at our offices, please contact us as soon as possible.

We appreciate this opportunity to be of service to you and hope you will call if you should have any questions.

Sincerely,

FRIEDMAN & BRUYA, INC.



Michael Erdahl  
Project Manager

Enclosures  
MFA0306R.DOC

FRIEDMAN & BRUYA, INC.

---

ENVIRONMENTAL CHEMISTS

CASE NARRATIVE

This case narrative encompasses samples received on March 3, 2020 by Friedman & Bruya, Inc. from the Maul Foster Alongi North Cascade Ford 0747.01.11, F&BI 003029 project. Samples were logged in under the laboratory ID's listed below.

<u>Laboratory ID</u>	<u>Maul Foster Alongi</u>
003029 -01	TP1-20200302
003029 -02	A1-NSW5-6.0
003029 -03	A1-WSW5-7.0
003029 -04	A1-NSW6-7.0
003029 -05	A1-Base5-4.5
003029 -06	A1-SSW5-4.0

All quality control requirements were acceptable.



FRIEDMAN & BRUYA, INC.

ENVIRONMENTAL CHEMISTS

Date of Report: 03/06/20

Date Received: 03/03/20

Project: North Cascade Ford 0747.01.11, F&BI 003029

Date Extracted: NA

Date Analyzed: 03/03/20

**RESULTS FROM THE ANALYSIS OF THE SOIL SAMPLES  
FOR PERCENT MOISTURE  
USING ASTM D2216-98**

<u>Sample ID</u>	<u>% Moisture</u>
Laboratory ID	
A1-NSW5-6.0 003029-02	29
A1-WSW5-7.0 003029-03	30
A1-NSW6-7.0 003029-04	24
A1-Base5-4.5 003029-05	24
A1-SSW5-4.0 003029-06	14

FRIEDMAN & BRUYA, INC.

ENVIRONMENTAL CHEMISTS

Date of Report: 03/06/20

Date Received: 03/03/20

Project: North Cascade Ford 0747.01.11, F&BI 003029

Date Extracted: 03/03/20 and 03/04/20

Date Analyzed: 03/04/20

**RESULTS FROM THE ANALYSIS OF SOIL SAMPLES  
FOR TOTAL PETROLEUM HYDROCARBONS AS GASOLINE  
USING METHOD NWTPH-G<sub>x</sub>**

Results Reported on a Dry Weight Basis

Results Reported as mg/kg (ppm)

<u>Sample ID</u> Laboratory ID	<u>Gasoline Range</u>	Surrogate (% Recovery) (Limit 50-150)
A1-NSW5-6.0 003029-02	<5	96
A1-WSW5-7.0 003029-03	<5	102
A1-NSW6-7.0 003029-04	<5	99
A1-Base5-4.5 003029-05	<5	99
A1-SSW5-4.0 003029-06	<5	97
Method Blank 00-397 MB	<5	92
Method Blank 00-397 MB2	<5	97

FRIEDMAN & BRUYA, INC.

ENVIRONMENTAL CHEMISTS

Date of Report: 03/06/20

Date Received: 03/03/20

Project: North Cascade Ford 0747.01.11, F&BI 003029

Date Extracted: 03/04/20

Date Analyzed: 03/04/20

**RESULTS FROM THE ANALYSIS OF SOIL SAMPLES  
FOR TOTAL PETROLEUM HYDROCARBONS AS  
DIESEL AND MOTOR OIL  
USING METHOD NWTPH-D<sub>x</sub>**

Results Reported on a Dry Weight Basis

Results Reported as mg/kg (ppm)

<u>Sample ID</u> Laboratory ID	<u>Diesel Range</u> (C <sub>10</sub> -C <sub>25</sub> )	<u>Motor Oil Range</u> (C <sub>25</sub> -C <sub>36</sub> )	<u>Surrogate</u> <u>(% Recovery)</u> (Limit 53-144)
A1-NSW5-6.0 003029-02	<50	<250	85
A1-WSW5-7.0 003029-03	<50	<250	90
A1-NSW6-7.0 003029-04	<50	<250	91
A1-Base5-4.5 003029-05	<50	<250	96
A1-SSW5-4.0 003029-06	<50	<250	88
Method Blank 00-523 MB2	<50	<250	85

# FRIEDMAN & BRUYA, INC.

## ENVIRONMENTAL CHEMISTS

### Analysis For Volatile Compounds By EPA Method 8260D

Client Sample ID:	A1-NSW5-6.0	Client:	Maul Foster Alongi
Date Received:	03/03/20	Project:	North Cascade Ford 0747.01.11
Date Extracted:	03/03/20	Lab ID:	003029-02
Date Analyzed:	03/03/20	Data File:	030348.D
Matrix:	Soil	Instrument:	GCMS4
Units:	mg/kg (ppm) Dry Weight	Operator:	MS

Surrogates:	% Recovery:	Lower Limit:	Upper Limit:
1,2-Dichloroethane-d4	100	62	145
Toluene-d8	97	55	145
4-Bromofluorobenzene	97	65	139

Compounds:	Concentration mg/kg (ppm)
Benzene	<0.03
Toluene	<0.05
Ethylbenzene	<0.05
m,p-Xylene	<0.1
o-Xylene	<0.05

# FRIEDMAN & BRUYA, INC.

## ENVIRONMENTAL CHEMISTS

### Analysis For Volatile Compounds By EPA Method 8260D

Client Sample ID:	A1-WSW5-7.0	Client:	Maul Foster Alongi
Date Received:	03/03/20	Project:	North Cascade Ford 0747.01.11
Date Extracted:	03/04/20	Lab ID:	003029-03
Date Analyzed:	03/04/20	Data File:	030412.D
Matrix:	Soil	Instrument:	GCMS4
Units:	mg/kg (ppm) Dry Weight	Operator:	MS

Surrogates:	% Recovery:	Lower Limit:	Upper Limit:
1,2-Dichloroethane-d4	98	62	145
Toluene-d8	100	55	145
4-Bromofluorobenzene	102	65	139

Compounds:	Concentration mg/kg (ppm)
Benzene	<0.03
Toluene	<0.05
Ethylbenzene	<0.05
m,p-Xylene	<0.1
o-Xylene	<0.05

# FRIEDMAN & BRUYA, INC.

## ENVIRONMENTAL CHEMISTS

### Analysis For Volatile Compounds By EPA Method 8260D

Client Sample ID:	A1-NSW6-7.0	Client:	Maul Foster Alongi
Date Received:	03/03/20	Project:	North Cascade Ford 0747.01.11
Date Extracted:	03/04/20	Lab ID:	003029-04
Date Analyzed:	03/04/20	Data File:	030413.D
Matrix:	Soil	Instrument:	GCMS4
Units:	mg/kg (ppm) Dry Weight	Operator:	MS

Surrogates:	% Recovery:	Lower Limit:	Upper Limit:
1,2-Dichloroethane-d4	98	62	145
Toluene-d8	98	55	145
4-Bromofluorobenzene	100	65	139

Compounds:	Concentration mg/kg (ppm)
Benzene	<0.03
Toluene	<0.05
Ethylbenzene	<0.05
m,p-Xylene	<0.1
o-Xylene	<0.05



# FRIEDMAN & BRUYA, INC.

## ENVIRONMENTAL CHEMISTS

### Analysis For Volatile Compounds By EPA Method 8260D

Client Sample ID:	A1-Base5-4.5	Client:	Maul Foster Alongi
Date Received:	03/03/20	Project:	North Cascade Ford 0747.01.11
Date Extracted:	03/04/20	Lab ID:	003029-05
Date Analyzed:	03/04/20	Data File:	030414.D
Matrix:	Soil	Instrument:	GCMS4
Units:	mg/kg (ppm) Dry Weight	Operator:	MS

Surrogates:	% Recovery:	Lower Limit:	Upper Limit:
1,2-Dichloroethane-d4	98	62	145
Toluene-d8	100	55	145
4-Bromofluorobenzene	103	65	139

Compounds:	Concentration mg/kg (ppm)
Benzene	<0.03
Toluene	<0.05
Ethylbenzene	<0.05
m,p-Xylene	<0.1
o-Xylene	<0.05

# FRIEDMAN & BRUYA, INC.

## ENVIRONMENTAL CHEMISTS

### Analysis For Volatile Compounds By EPA Method 8260D

Client Sample ID:	A1-SSW5-4.0	Client:	Maul Foster Alongi
Date Received:	03/03/20	Project:	North Cascade Ford 0747.01.11
Date Extracted:	03/04/20	Lab ID:	003029-06
Date Analyzed:	03/04/20	Data File:	030415.D
Matrix:	Soil	Instrument:	GCMS4
Units:	mg/kg (ppm) Dry Weight	Operator:	MS

Surrogates:	% Recovery:	Lower Limit:	Upper Limit:
1,2-Dichloroethane-d4	99	62	145
Toluene-d8	100	55	145
4-Bromofluorobenzene	101	65	139

Compounds:	Concentration mg/kg (ppm)
Benzene	<0.03
Toluene	<0.05
Ethylbenzene	<0.05
m,p-Xylene	<0.1
o-Xylene	<0.05

# FRIEDMAN & BRUYA, INC.

## ENVIRONMENTAL CHEMISTS

### Analysis For Volatile Compounds By EPA Method 8260D

Client Sample ID:	Method Blank	Client:	Maul Foster Alongi
Date Received:	Not Applicable	Project:	North Cascade Ford 0747.01.11
Date Extracted:	03/04/20	Lab ID:	00-490 mb2
Date Analyzed:	03/04/20	Data File:	030411.D
Matrix:	Soil	Instrument:	GCMS4
Units:	mg/kg (ppm) Dry Weight	Operator:	MS

Surrogates:	% Recovery:	Lower Limit:	Upper Limit:
1,2-Dichloroethane-d4	97	62	145
Toluene-d8	89	55	145
4-Bromofluorobenzene	106	65	139

Compounds:	Concentration mg/kg (ppm)
Benzene	<0.03
Toluene	<0.05
Ethylbenzene	<0.05
m,p-Xylene	<0.1
o-Xylene	<0.05

# FRIEDMAN & BRUYA, INC.

## ENVIRONMENTAL CHEMISTS

### Analysis For Volatile Compounds By EPA Method 8260D

Client Sample ID:	Method Blank	Client:	Maul Foster Alongi
Date Received:	Not Applicable	Project:	North Cascade Ford 0747.01.11
Date Extracted:	03/03/20	Lab ID:	00-493 mb2
Date Analyzed:	03/03/20	Data File:	030315.D
Matrix:	Soil	Instrument:	GCMS4
Units:	mg/kg (ppm) Dry Weight	Operator:	MS

Surrogates:	% Recovery:	Lower Limit:	Upper Limit:
1,2-Dichloroethane-d4	99	62	145
Toluene-d8	100	55	145
4-Bromofluorobenzene	100	65	139

Compounds:	Concentration mg/kg (ppm)
Benzene	<0.03
Toluene	<0.05
Ethylbenzene	<0.05
m,p-Xylene	<0.1
o-Xylene	<0.05

FRIEDMAN & BRUYA, INC.

ENVIRONMENTAL CHEMISTS

Date of Report: 03/06/20

Date Received: 03/03/20

Project: North Cascade Ford 0747.01.11, F&BI 003029

**QUALITY ASSURANCE RESULTS FOR THE ANALYSIS OF SOIL SAMPLES  
FOR TPH AS GASOLINE  
USING METHOD NWTPH-G<sub>x</sub>**

Laboratory Code: 003029-02 (Duplicate)

Analyte	Reporting Units	Sample Result (Wet Wt)	Duplicate Result (Wet Wt)	RPD (Limit 20)
Gasoline	mg/kg (ppm)	<5	<5	nm

Laboratory Code: Laboratory Control Sample

Analyte	Reporting Units	Spike Level	Percent Recovery LCS	Acceptance Criteria
Gasoline	mg/kg (ppm)	20	95	71-131

FRIEDMAN & BRUYA, INC.

ENVIRONMENTAL CHEMISTS

Date of Report: 03/06/20

Date Received: 03/03/20

Project: North Cascade Ford 0747.01.11, F&BI 003029

**QUALITY ASSURANCE RESULTS FROM THE ANALYSIS OF SOIL SAMPLES  
FOR TOTAL PETROLEUM HYDROCARBONS AS  
DIESEL EXTENDED USING METHOD NWTPH-D<sub>x</sub>**

Laboratory Code: 003015-01 (Matrix Spike)

Analyte	Reporting Units	Spike Level	Sample Result (Wet Wt)	Percent Recovery MS	Percent Recovery MSD	Acceptance Criteria	RPD (Limit 20)
Diesel Extended	mg/kg (ppm)	5,000	<50	92	94	63-146	2

Laboratory Code: Laboratory Control Sample

Analyte	Reporting Units	Spike Level	Percent Recovery LCS	Acceptance Criteria
Diesel Extended	mg/kg (ppm)	5,000	92	79-144

FRIEDMAN & BRUYA, INC.

ENVIRONMENTAL CHEMISTS

Date of Report: 03/06/20

Date Received: 03/03/20

Project: North Cascade Ford 0747.01.11, F&BI 003029

**QUALITY ASSURANCE RESULTS FOR THE ANALYSIS OF SOIL SAMPLES  
FOR VOLATILES BY EPA METHOD 8260D**

Laboratory Code: 002460-02 (Matrix Spike)

Analyte	Reporting Units	Spike Level	Sample Result (Wet wt)	Percent Recovery MS	Percent Recovery MSD	Acceptance Criteria	RPD (Limit 20)
Benzene	mg/kg (ppm)	2.5	<0.03	84	86	29-129	2
Toluene	mg/kg (ppm)	2.5	0.13	90	91	35-130	1
Ethylbenzene	mg/kg (ppm)	2.5	9.7	93 b	119 b	32-137	25 b
m,p-Xylene	mg/kg (ppm)	5	44	93 b	133 b	34-136	35 b
o-Xylene	mg/kg (ppm)	2.5	10	173 b	185 b	33-134	7 b

Laboratory Code: Laboratory Control Sample

Analyte	Reporting Units	Spike Level	Percent Recovery LCS	Acceptance Criteria
Benzene	mg/kg (ppm)	2.5	102	68-114
Toluene	mg/kg (ppm)	2.5	104	66-126
Ethylbenzene	mg/kg (ppm)	2.5	107	64-123
m,p-Xylene	mg/kg (ppm)	5	108	78-122
o-Xylene	mg/kg (ppm)	2.5	112	77-124



FRIEDMAN & BRUYA, INC.

ENVIRONMENTAL CHEMISTS

Date of Report: 03/06/20

Date Received: 03/03/20

Project: North Cascade Ford 0747.01.11, F&BI 003029

**QUALITY ASSURANCE RESULTS FOR THE ANALYSIS OF SOIL SAMPLES  
FOR VOLATILES BY EPA METHOD 8260D**

Laboratory Code: 003056-01 (Matrix Spike)

Analyte	Reporting Units	Spike Level	Sample Result (Wet wt)	Percent Recovery MS	Percent Recovery MSD	Acceptance Criteria	RPD (Limit 20)
Benzene	mg/kg (ppm)	2.5	<0.03	57	52	29-129	9
Toluene	mg/kg (ppm)	2.5	<0.05	67	62	35-130	8
Ethylbenzene	mg/kg (ppm)	2.5	<0.05	70	64	32-137	9
m,p-Xylene	mg/kg (ppm)	5	<0.1	70	64	34-136	9
o-Xylene	mg/kg (ppm)	2.5	<0.05	72	65	33-134	10

Laboratory Code: Laboratory Control Sample

Analyte	Reporting Units	Spike Level	Percent Recovery LCS	Acceptance Criteria
Benzene	mg/kg (ppm)	2.5	90	68-114
Toluene	mg/kg (ppm)	2.5	92	66-126
Ethylbenzene	mg/kg (ppm)	2.5	94	64-123
m,p-Xylene	mg/kg (ppm)	5	96	78-122
o-Xylene	mg/kg (ppm)	2.5	97	77-124

# FRIEDMAN & BRUYA, INC.

## ENVIRONMENTAL CHEMISTS

### **Data Qualifiers & Definitions**

a - The analyte was detected at a level less than five times the reporting limit. The RPD results may not provide reliable information on the variability of the analysis.

b - The analyte was spiked at a level that was less than five times that present in the sample. Matrix spike recoveries may not be meaningful.

ca - The calibration results for the analyte were outside of acceptance criteria. The value reported is an estimate.

c - The presence of the analyte may be due to carryover from previous sample injections.

cf - The sample was centrifuged prior to analysis.

d - The sample was diluted. Detection limits were raised and surrogate recoveries may not be meaningful.

dv - Insufficient sample volume was available to achieve normal reporting limits.

f - The sample was laboratory filtered prior to analysis.

fb - The analyte was detected in the method blank.

fc - The analyte is a common laboratory and field contaminant.

hr - The sample and duplicate were reextracted and reanalyzed. RPD results were still outside of control limits. Variability is attributed to sample inhomogeneity.

hs - Headspace was present in the container used for analysis.

ht - The analysis was performed outside the method or client-specified holding time requirement.

ip - Recovery fell outside of control limits due to sample matrix effects.

j - The analyte concentration is reported below the lowest calibration standard. The value reported is an estimate.

J - The internal standard associated with the analyte is out of control limits. The reported concentration is an estimate.

jl - The laboratory control sample(s) percent recovery and/or RPD were out of control limits. The reported concentration should be considered an estimate.

js - The surrogate associated with the analyte is out of control limits. The reported concentration should be considered an estimate.

lc - The presence of the analyte is likely due to laboratory contamination.

L - The reported concentration was generated from a library search.

nm - The analyte was not detected in one or more of the duplicate analyses. Therefore, calculation of the RPD is not applicable.

pc - The sample was received with incorrect preservation or in a container not approved by the method. The value reported should be considered an estimate.

ve - The analyte response exceeded the valid instrument calibration range. The value reported is an estimate.

vo - The value reported fell outside the control limits established for this analyte.

x - The sample chromatographic pattern does not resemble the fuel standard used for quantitation.

Phone (360) 594-6255 Email [cw@seamailfast.org](mailto:cw@seamailfast.org)

ME 03/03/20 VS4/

Page # 1 of 1 Ad

SAMPLERS (signature)

PROJECT NAME
--------------

PO #

North Cascade Ford

0747.01.11

REMARKS

X = analyze.

0 = archive.

Project specific RLs? - Yes / No

INVOICE TO

accounting@  
maulfester.com

## TURNAROUND TIME

- Standard turnaround

☒ RUSH 24-hour

Rush charges authorized by:

C. Wise



## SAMPLE DISPOSAL

☐ Archive samples☐ Other

Default: Dispose after 30 days

Samples received at 4 °C

Ph. (206) 285-8282

SIGNATURE	PRINT NAME	COMPANY	DATE	TIME
Relinquished by: 	Amanda Bixby	MFA	3/3/20	1300
Received by: 	VIN TA	FBI	3/3/20	13:00
Relinquished by:				
Received by:				

FRIEDMAN & BRUYA, INC.

ENVIRONMENTAL CHEMISTS

James E. Bruya, Ph.D.  
Yelena Aravkina, M.S.  
Michael Erdahl, B.S.  
Arina Podnozova, B.S.  
Eric Young, B.S.

3012 16th Avenue West  
Seattle, WA 98119-2029  
(206) 285-8282  
fbi@isomedia.com  
www.friedmanandbruya.com

March 9, 2020

Carolyn Wise, Project Manager  
Maul Foster Alongi  
2815 2<sup>nd</sup> Ave, Suite 540  
Seattle, WA 98121

Dear Ms Wise:

Included are the results from the testing of material submitted on March 4, 2020 from the North Cascade Ford 0747.01.11, F&BI 003056 project. There are 11 pages included in this report. Any samples that may remain are currently scheduled for disposal in 30 days, or as directed by the Chain of Custody document. If you would like us to return your samples or arrange for long term storage at our offices, please contact us as soon as possible.

We appreciate this opportunity to be of service to you and hope you will call if you should have any questions.

Sincerely,

FRIEDMAN & BRUYA, INC.



Michael Erdahl  
Project Manager

Enclosures  
MFA0309R.DOC

FRIEDMAN & BRUYA, INC.

---

ENVIRONMENTAL CHEMISTS

CASE NARRATIVE

This case narrative encompasses samples received on March 4, 2020 by Friedman & Bruya, Inc. from the Maul Foster Alongi North Cascade Ford 0747.01.11, F&BI 003056 project. Samples were logged in under the laboratory ID's listed below.

<u>Laboratory ID</u>	<u>Maul Foster Alongi</u>
003056 -01	A1-BASE6-8.5
003056 -02	A1-WSW6-7.0

All quality control requirements were acceptable.

FRIEDMAN & BRUYA, INC.

---

ENVIRONMENTAL CHEMISTS

Date of Report: 03/09/20

Date Received: 03/04/20

Project: North Cascade Ford 0747.01.11, F&BI 003056

Date Extracted: NA

Date Analyzed: 03/04/20

**RESULTS FROM THE ANALYSIS OF THE SOIL SAMPLES  
FOR PERCENT MOISTURE  
USING ASTM D2216-98**

Sample ID

% Moisture

Laboratory ID

A1-BASE6-8.5

27

003056-01

A1-WSW6-7.0

29

003056-02

FRIEDMAN & BRUYA, INC.

ENVIRONMENTAL CHEMISTS

Date of Report: 03/09/20

Date Received: 03/04/20

Project: North Cascade Ford 0747.01.11, F&BI 003056

Date Extracted: 03/04/20

Date Analyzed: 03/04/20

**RESULTS FROM THE ANALYSIS OF SOIL SAMPLES  
FOR TOTAL PETROLEUM HYDROCARBONS AS GASOLINE  
USING METHOD NWTPH-Gx**

Results Reported on a Dry Weight Basis

Results Reported as mg/kg (ppm)

<u>Sample ID</u>	<u>Gasoline Range</u>	Surrogate (% Recovery)
Laboratory ID		(Limit 58-139)
A1-BASE6-8.5 003056-01	<5	103
A1-WSW6-7.0 003056-02	<5	101
Method Blank 00-399 MB	<5	93



FRIEDMAN & BRUYA, INC.

ENVIRONMENTAL CHEMISTS

Date of Report: 03/09/20

Date Received: 03/04/20

Project: North Cascade Ford 0747.01.11, F&BI 003056

Date Extracted: 03/04/20

Date Analyzed: 03/04/20

**RESULTS FROM THE ANALYSIS OF SOIL SAMPLES  
FOR TOTAL PETROLEUM HYDROCARBONS AS  
DIESEL AND MOTOR OIL  
USING METHOD NWTPH-D<sub>x</sub>**

Results Reported on a Dry Weight Basis

Results Reported as mg/kg (ppm)

<u>Sample ID</u>	<u>Diesel Range</u>	<u>Motor Oil Range</u>	<u>Surrogate</u>
Laboratory ID	(C <sub>10</sub> -C <sub>25</sub> )	(C <sub>25</sub> -C <sub>36</sub> )	(% Recovery)
			(Limit 56-165)
A1-BASE6-8.5	<50	<250	95
003056-01			
A1-WSW6-7.0	<50	<250	99
003056-02			
Method Blank	<50	<250	88
00-536 MB			

# FRIEDMAN & BRUYA, INC.

## ENVIRONMENTAL CHEMISTS

### Analysis For Volatile Compounds By EPA Method 8260D

Client Sample ID:	A1-BASE6-8.5	Client:	Maul Foster Alongi
Date Received:	03/04/20	Project:	North Cascade Ford 0747.01.11
Date Extracted:	03/04/20	Lab ID:	003056-01
Date Analyzed:	03/04/20	Data File:	030443.D
Matrix:	Soil	Instrument:	GCMS4
Units:	mg/kg (ppm) Dry Weight	Operator:	MS

Surrogates:	% Recovery:	Lower Limit:	Upper Limit:
1,2-Dichloroethane-d4	97	62	145
Toluene-d8	96	55	145
4-Bromofluorobenzene	101	65	139

Compounds:	Concentration mg/kg (ppm)
Benzene	<0.03
Toluene	<0.05
Ethylbenzene	<0.05
m,p-Xylene	<0.1
o-Xylene	<0.05

# FRIEDMAN & BRUYA, INC.

## ENVIRONMENTAL CHEMISTS

### Analysis For Volatile Compounds By EPA Method 8260D

Client Sample ID:	A1-WSW6-7.0	Client:	Maul Foster Alongi
Date Received:	03/04/20	Project:	North Cascade Ford 0747.01.11
Date Extracted:	03/04/20	Lab ID:	003056-02
Date Analyzed:	03/04/20	Data File:	030444.D
Matrix:	Soil	Instrument:	GCMS4
Units:	mg/kg (ppm) Dry Weight	Operator:	MS

Surrogates:	% Recovery:	Lower Limit:	Upper Limit:
1,2-Dichloroethane-d4	99	62	145
Toluene-d8	94	55	145
4-Bromofluorobenzene	99	65	139

Compounds:	Concentration mg/kg (ppm)
Benzene	<0.03
Toluene	<0.05
Ethylbenzene	<0.05
m,p-Xylene	<0.1
o-Xylene	<0.05

# FRIEDMAN & BRUYA, INC.

## ENVIRONMENTAL CHEMISTS

### Analysis For Volatile Compounds By EPA Method 8260D

Client Sample ID:	Method Blank	Client:	Maul Foster Alongi
Date Received:	Not Applicable	Project:	North Cascade Ford 0747.01.11
Date Extracted:	03/04/20	Lab ID:	00-490 mb2
Date Analyzed:	03/04/20	Data File:	030411.D
Matrix:	Soil	Instrument:	GCMS4
Units:	mg/kg (ppm) Dry Weight	Operator:	MS

Surrogates:	% Recovery:	Lower Limit:	Upper Limit:
1,2-Dichloroethane-d4	97	62	145
Toluene-d8	89	55	145
4-Bromofluorobenzene	106	65	139

Compounds:	Concentration mg/kg (ppm)
Benzene	<0.03
Toluene	<0.05
Ethylbenzene	<0.05
m,p-Xylene	<0.1
o-Xylene	<0.05

FRIEDMAN & BRUYA, INC.

ENVIRONMENTAL CHEMISTS

Date of Report: 03/09/20

Date Received: 03/04/20

Project: North Cascade Ford 0747.01.11, F&BI 003056

**QUALITY ASSURANCE RESULTS FOR THE ANALYSIS OF SOIL SAMPLES  
FOR TPH AS GASOLINE  
USING METHOD NWTPH-G<sub>x</sub>**

Laboratory Code: 003022-21 (Duplicate)

Analyte	Reporting Units	Sample Result (Wet Wt)	Duplicate Result (Wet Wt)	RPD (Limit 20)
Gasoline	mg/kg (ppm)	<5	<5	nm

Laboratory Code: Laboratory Control Sample

Analyte	Reporting Units	Spike Level	Percent Recovery LCS	Acceptance Criteria
Gasoline	mg/kg (ppm)	20	95	71-131

FRIEDMAN & BRUYA, INC.

ENVIRONMENTAL CHEMISTS

Date of Report: 03/09/20

Date Received: 03/04/20

Project: North Cascade Ford 0747.01.11, F&BI 003056

**QUALITY ASSURANCE RESULTS FROM THE ANALYSIS OF SOIL SAMPLES  
FOR TOTAL PETROLEUM HYDROCARBONS AS  
DIESEL EXTENDED USING METHOD NWTPH-D<sub>x</sub>**

Laboratory Code: 003045-01 (Matrix Spike)

Analyte	Reporting Units	Spike Level	Sample Result (Wet Wt)	Percent Recovery MS	Percent Recovery MSD	Acceptance Criteria	RPD (Limit 20)
Diesel Extended	mg/kg (ppm)	5,000	<50	90	90	63-146	0

Laboratory Code: Laboratory Control Sample

Analyte	Reporting Units	Spike Level	Percent Recovery LCS	Acceptance Criteria
Diesel Extended	mg/kg (ppm)	5,000	92	79-144

FRIEDMAN & BRUYA, INC.

ENVIRONMENTAL CHEMISTS

Date of Report: 03/09/20

Date Received: 03/04/20

Project: North Cascade Ford 0747.01.11, F&BI 003056

**QUALITY ASSURANCE RESULTS FOR THE ANALYSIS OF SOIL SAMPLES  
FOR VOLATILES BY EPA METHOD 8260D**

Laboratory Code: 003056-01 (Matrix Spike)

Analyte	Reporting Units	Spike Level	Sample Result (Wet wt)	Percent Recovery MS	Percent Recovery MSD	Acceptance Criteria	RPD (Limit 20)
Benzene	mg/kg (ppm)	2.5	<0.03	57	52	29-129	9
Toluene	mg/kg (ppm)	2.5	<0.05	67	62	35-130	8
Ethylbenzene	mg/kg (ppm)	2.5	<0.05	70	64	32-137	9
m,p-Xylene	mg/kg (ppm)	5	<0.1	70	64	34-136	9
o-Xylene	mg/kg (ppm)	2.5	<0.05	72	65	33-134	10

Laboratory Code: Laboratory Control Sample

Analyte	Reporting Units	Spike Level	Percent Recovery LCS	Acceptance Criteria
Benzene	mg/kg (ppm)	2.5	90	68-114
Toluene	mg/kg (ppm)	2.5	92	66-126
Ethylbenzene	mg/kg (ppm)	2.5	94	64-123
m,p-Xylene	mg/kg (ppm)	5	96	78-122
o-Xylene	mg/kg (ppm)	2.5	97	77-124



# FRIEDMAN & BRUYA, INC.

## ENVIRONMENTAL CHEMISTS

### **Data Qualifiers & Definitions**

a - The analyte was detected at a level less than five times the reporting limit. The RPD results may not provide reliable information on the variability of the analysis.

b - The analyte was spiked at a level that was less than five times that present in the sample. Matrix spike recoveries may not be meaningful.

ca - The calibration results for the analyte were outside of acceptance criteria. The value reported is an estimate.

c - The presence of the analyte may be due to carryover from previous sample injections.

cf - The sample was centrifuged prior to analysis.

d - The sample was diluted. Detection limits were raised and surrogate recoveries may not be meaningful.

dv - Insufficient sample volume was available to achieve normal reporting limits.

f - The sample was laboratory filtered prior to analysis.

fb - The analyte was detected in the method blank.

fc - The analyte is a common laboratory and field contaminant.

hr - The sample and duplicate were reextracted and reanalyzed. RPD results were still outside of control limits. Variability is attributed to sample inhomogeneity.

hs - Headspace was present in the container used for analysis.

ht - The analysis was performed outside the method or client-specified holding time requirement.

ip - Recovery fell outside of control limits due to sample matrix effects.

j - The analyte concentration is reported below the lowest calibration standard. The value reported is an estimate.

J - The internal standard associated with the analyte is out of control limits. The reported concentration is an estimate.

jl - The laboratory control sample(s) percent recovery and/or RPD were out of control limits. The reported concentration should be considered an estimate.

js - The surrogate associated with the analyte is out of control limits. The reported concentration should be considered an estimate.

lc - The presence of the analyte is likely due to laboratory contamination.

L - The reported concentration was generated from a library search.



nm - The analyte was not detected in one or more of the duplicate analyses. Therefore, calculation of the RPD is not applicable.

pc - The sample was received with incorrect preservation or in a container not approved by the method. The value reported should be considered an estimate.

ve - The analyte response exceeded the valid instrument calibration range. The value reported is an estimate.

vo - The value reported fell outside the control limits established for this analyte.

x - The sample chromatographic pattern does not resemble the fuel standard used for quantitation.

SIGNATURE	PRINT NAME	COMPANY	DATE	TIME
Relinquished by: 	Amanda Bixby	MFA	3/4/20	1230
Received by: 	VIN H	FBI	3/4/20	1230
Relinquished by:				
Received by:				

FRIEDMAN & BRUYA, INC.

ENVIRONMENTAL CHEMISTS

James E. Bruya, Ph.D.  
Yelena Aravkina, M.S.  
Michael Erdahl, B.S.  
Arina Podnozova, B.S.  
Eric Young, B.S.

3012 16th Avenue West  
Seattle, WA 98119-2029  
(206) 285-8282  
fbi@isomedia.com  
www.friedmanandbruya.com

March 11, 2020

Carolyn Wise, Project Manager  
Maul Foster Alongi  
2815 2<sup>nd</sup> Ave, Suite 540  
Seattle, WA 98121

Dear Ms Wise:

Included are the results from the testing of material submitted on March 6, 2020 from the North Cascade Ford 0747.01.11, F&BI 003126 project. There are 27 pages included in this report. Any samples that may remain are currently scheduled for disposal in 30 days, or as directed by the Chain of Custody document. If you would like us to return your samples or arrange for long term storage at our offices, please contact us as soon as possible.

We appreciate this opportunity to be of service to you and hope you will call if you should have any questions.

Sincerely,

FRIEDMAN & BRUYA, INC.



Michael Erdahl  
Project Manager

Enclosures  
MFA0311R.DOC

FRIEDMAN & BRUYA, INC.

---

ENVIRONMENTAL CHEMISTS

CASE NARRATIVE

This case narrative encompasses samples received on March 6, 2020 by Friedman & Bruya, Inc. from the Maul Foster Alongi North Cascade Ford 0747.01.11, F&BI 003126 project. Samples were logged in under the laboratory ID's listed below.

<u>Laboratory ID</u>	<u>Maul Foster Alongi</u>
003126 -01	A1-Base7-9.5
003126 -02	A1-ESW3-5.0
003126 -03	A1-SSW6-6.0
003126 -04	A1-NSW7-5.5
003126 -05	Baker-Post-1
003126 -06	A2-Base1-10.0
003126 -07	A2-SSW1-7.5
003126 -08	A2-WSW1-7.5
003126 -09	A2-NSW1-7.5

All quality control requirements were acceptable.

FRIEDMAN & BRUYA, INC.

ENVIRONMENTAL CHEMISTS

Date of Report: 03/11/20

Date Received: 03/06/20

Project: North Cascade Ford 0747.01.11, F&BI 003126

Date Extracted: NA

Date Analyzed: 03/09/20

**RESULTS FROM THE ANALYSIS OF THE SOIL SAMPLES  
FOR PERCENT MOISTURE  
USING ASTM D2216-98**

<u>Sample ID</u> Laboratory ID	<u>% Moisture</u>
A1-Base7-9.5 003126-01	28
A1-ESW3-5.0 003126-02	29
A1-SSW6-6.0 003126-03	24
A1-NSW7-5.5 003126-04	20
A2-Base1-10.0 003126-06	19
A2-SSW1-7.5 003126-07	23
A2-WSW1-7.5 003126-08	10
A2-NSW1-7.5 003126-09	27

FRIEDMAN & BRUYA, INC.

ENVIRONMENTAL CHEMISTS

Date of Report: 03/11/20

Date Received: 03/06/20

Project: North Cascade Ford 0747.01.11, F&BI 003126

Date Extracted: 03/09/20

Date Analyzed: 03/09/20

**RESULTS FROM THE ANALYSIS OF SOIL SAMPLES  
FOR TOTAL PETROLEUM HYDROCARBONS AS GASOLINE  
USING METHOD NWTPH-G<sub>x</sub>**

Results Reported on a Dry Weight Basis

Results Reported as mg/kg (ppm)

<u>Sample ID</u>	<u>Gasoline Range</u>	<u>Surrogate</u> <u>(% Recovery)</u>
Laboratory ID		(Limit 50-150)
A1-Base7-9.5 003126-01	<5	92
A1-ESW3-5.0 003126-02	<5	93
A1-SSW6-6.0 003126-03	<5	92
A1-NSW7-5.5 003126-04	<5	93
A2-Base1-10.0 003126-06	<5	92
A2-SSW1-7.5 003126-07	<5	92
A2-WSW1-7.5 003126-08	<5	93
A2-NSW1-7.5 003126-09	<5	91
Method Blank 00-546 MB	<5	92

FRIEDMAN & BRUYA, INC.

ENVIRONMENTAL CHEMISTS

Date of Report: 03/11/20

Date Received: 03/06/20

Project: North Cascade Ford 0747.01.11, F&BI 003126

Date Extracted: 03/09/20

Date Analyzed: 03/09/20

**RESULTS FROM THE ANALYSIS OF WATER SAMPLES  
FOR TOTAL PETROLEUM HYDROCARBONS AS GASOLINE  
USING METHOD NWTPH-G<sub>x</sub>**

Results Reported as ug/L (ppb)

<u>Sample ID</u> Laboratory ID	<u>Gasoline Range</u>	Surrogate <u>(% Recovery)</u> (Limit 51-134)
Baker-Post-1 003126-05	<100	100
Method Blank 00-545 MB	<100	102



FRIEDMAN & BRUYA, INC.

ENVIRONMENTAL CHEMISTS

Date of Report: 03/11/20

Date Received: 03/06/20

Project: North Cascade Ford 0747.01.11, F&BI 003126

Date Extracted: 03/09/20

Date Analyzed: 03/09/20

**RESULTS FROM THE ANALYSIS OF WATER SAMPLES  
FOR TOTAL PETROLEUM HYDROCARBONS AS  
DIESEL AND MOTOR OIL  
USING METHOD NWTPH-D<sub>x</sub>**

Results Reported as ug/L (ppb)

<u>Sample ID</u>	<u>Diesel Range</u>	<u>Motor Oil Range</u>	<u>Surrogate</u>
Laboratory ID	(C <sub>10</sub> -C <sub>25</sub> )	(C <sub>25</sub> -C <sub>36</sub> )	(% Recovery)
			(Limit 41-152)
Baker-Post-1	<50	<250	97
003126-05			
Method Blank	<50	<250	106
00-590 MB			

FRIEDMAN & BRUYA, INC.

ENVIRONMENTAL CHEMISTS

Date of Report: 03/11/20

Date Received: 03/06/20

Project: North Cascade Ford 0747.01.11, F&BI 003126

Date Extracted: 03/09/20

Date Analyzed: 03/09/20

**RESULTS FROM THE ANALYSIS OF SOIL SAMPLES  
FOR TOTAL PETROLEUM HYDROCARBONS AS  
DIESEL AND MOTOR OIL  
USING METHOD NWTPH-Dx**

Results Reported on a Dry Weight Basis

Results Reported as mg/kg (ppm)

<u>Sample ID</u> Laboratory ID	<u>Diesel Range</u> (C <sub>10</sub> -C <sub>25</sub> )	<u>Motor Oil Range</u> (C <sub>25</sub> -C <sub>36</sub> )	Surrogate (% Recovery) (Limit 53-144)
A1-Base7-9.5 003126-01	<50	<250	84
A1-ESW3-5.0 003126-02	<50	<250	92
A1-SSW6-6.0 003126-03	<50	<250	83
A1-NSW7-5.5 003126-04	<50	<250	84
A2-Base1-10.0 003126-06	<50	<250	85
A2-SSW1-7.5 003126-07	<50	<250	84
A2-WSW1-7.5 003126-08	<50	<250	82
A2-NSW1-7.5 003126-09	<50	<250	85
Method Blank 00-587 MB	<50	<250	84

FRIEDMAN & BRUYA, INC.

ENVIRONMENTAL CHEMISTS

Analysis For Total Metals By EPA Method 6020B

Client ID:	Baker-Post-1	Client:	Maul Foster Alongi
Date Received:	03/06/20	Project:	North Cascade Ford 0747.01.11
Date Extracted:	03/09/20	Lab ID:	003126-05
Date Analyzed:	03/09/20	Data File:	003126-05.054
Matrix:	Water	Instrument:	ICPMS2
Units:	ug/L (ppb)	Operator:	SP

Analyte:	Concentration ug/L (ppb)
----------	-----------------------------

Lead	1.24
------	------

FRIEDMAN & BRUYA, INC.

---

ENVIRONMENTAL CHEMISTS

Analysis For Total Metals By EPA Method 6020B

Client ID:	Method Blank	Client:	Maul Foster Alongi
Date Received:	NA	Project:	North Cascade Ford 0747.01.11
Date Extracted:	03/09/20	Lab ID:	I0-143 mb
Date Analyzed:	03/09/20	Data File:	I0-143 mb.049
Matrix:	Water	Instrument:	ICPMS2
Units:	ug/L (ppb)	Operator:	SP

Analyte:	Concentration ug/L (ppb)
----------	-----------------------------

Lead	<1
------	----

# FRIEDMAN & BRUYA, INC.

## ENVIRONMENTAL CHEMISTS

### Analysis For Volatile Compounds By EPA Method 8260D

Client Sample ID:	A1-Base7-9.5	Client:	Maul Foster Alongi
Date Received:	03/06/20	Project:	North Cascade Ford 0747.01.11
Date Extracted:	03/06/20	Lab ID:	003126-01
Date Analyzed:	03/09/20	Data File:	030928.D
Matrix:	Soil	Instrument:	GCMS4
Units:	mg/kg (ppm) Dry Weight	Operator:	VM

Surrogates:	% Recovery:	Lower Limit:	Upper Limit:
1,2-Dichloroethane-d4	97	57	121
Toluene-d8	99	63	127
4-Bromofluorobenzene	105	60	133

Compounds:	Concentration mg/kg (ppm)
Benzene	<0.03
Toluene	<0.05
Ethylbenzene	<0.05
m,p-Xylene	<0.1
o-Xylene	<0.05

# FRIEDMAN & BRUYA, INC.

## ENVIRONMENTAL CHEMISTS

### Analysis For Volatile Compounds By EPA Method 8260D

Client Sample ID:	A1-ESW3-5.0	Client:	Maul Foster Alongi
Date Received:	03/06/20	Project:	North Cascade Ford 0747.01.11
Date Extracted:	03/06/20	Lab ID:	003126-02
Date Analyzed:	03/09/20	Data File:	030931.D
Matrix:	Soil	Instrument:	GCMS4
Units:	mg/kg (ppm) Dry Weight	Operator:	VM

Surrogates:	% Recovery:	Lower Limit:	Upper Limit:
1,2-Dichloroethane-d4	99	62	145
Toluene-d8	99	55	145
4-Bromofluorobenzene	100	65	139

Compounds:	Concentration mg/kg (ppm)
Benzene	<0.03
Toluene	<0.05
Ethylbenzene	<0.05
m,p-Xylene	<0.1
o-Xylene	<0.05

# FRIEDMAN & BRUYA, INC.

## ENVIRONMENTAL CHEMISTS

### Analysis For Volatile Compounds By EPA Method 8260D

Client Sample ID:	A1-SSW6-6.0	Client:	Maul Foster Alongi
Date Received:	03/06/20	Project:	North Cascade Ford 0747.01.11
Date Extracted:	03/06/20	Lab ID:	003126-03
Date Analyzed:	03/09/20	Data File:	030932.D
Matrix:	Soil	Instrument:	GCMS4
Units:	mg/kg (ppm) Dry Weight	Operator:	VM

Surrogates:	% Recovery:	Lower Limit:	Upper Limit:
1,2-Dichloroethane-d4	98	62	145
Toluene-d8	100	55	145
4-Bromofluorobenzene	105	65	139

Compounds:	Concentration mg/kg (ppm)
Benzene	<0.03
Toluene	<0.05
Ethylbenzene	<0.05
m,p-Xylene	<0.1
o-Xylene	<0.05

# FRIEDMAN & BRUYA, INC.

## ENVIRONMENTAL CHEMISTS

### Analysis For Volatile Compounds By EPA Method 8260D

Client Sample ID:	A1-NSW7-5.5	Client:	Maul Foster Alongi
Date Received:	03/06/20	Project:	North Cascade Ford 0747.01.11
Date Extracted:	03/06/20	Lab ID:	003126-04
Date Analyzed:	03/09/20	Data File:	030933.D
Matrix:	Soil	Instrument:	GCMS4
Units:	mg/kg (ppm) Dry Weight	Operator:	VM

Surrogates:	% Recovery:	Lower Limit:	Upper Limit:
1,2-Dichloroethane-d4	100	62	145
Toluene-d8	100	55	145
4-Bromofluorobenzene	103	65	139

Compounds:	Concentration mg/kg (ppm)
Benzene	<0.03
Toluene	<0.05
Ethylbenzene	<0.05
m,p-Xylene	<0.1
o-Xylene	<0.05



# FRIEDMAN & BRUYA, INC.

## ENVIRONMENTAL CHEMISTS

### Analysis For Volatile Compounds By EPA Method 8260D

Client Sample ID:	A2-Base1-10.0	Client:	Maul Foster Alongi
Date Received:	03/06/20	Project:	North Cascade Ford 0747.01.11
Date Extracted:	03/06/20	Lab ID:	003126-06
Date Analyzed:	03/09/20	Data File:	030934.D
Matrix:	Soil	Instrument:	GCMS4
Units:	mg/kg (ppm) Dry Weight	Operator:	VM

Surrogates:	% Recovery:	Lower Limit:	Upper Limit:
1,2-Dichloroethane-d4	101	62	145
Toluene-d8	98	55	145
4-Bromofluorobenzene	103	65	139

Compounds:	Concentration mg/kg (ppm)
Benzene	<0.03
Toluene	<0.05
Ethylbenzene	<0.05
m,p-Xylene	<0.1
o-Xylene	<0.05

# FRIEDMAN & BRUYA, INC.

## ENVIRONMENTAL CHEMISTS

### Analysis For Volatile Compounds By EPA Method 8260D

Client Sample ID:	A2-SSW1-7.5	Client:	Maul Foster Alongi
Date Received:	03/06/20	Project:	North Cascade Ford 0747.01.11
Date Extracted:	03/06/20	Lab ID:	003126-07
Date Analyzed:	03/09/20	Data File:	030935.D
Matrix:	Soil	Instrument:	GCMS4
Units:	mg/kg (ppm) Dry Weight	Operator:	VM

Surrogates:	% Recovery:	Lower Limit:	Upper Limit:
1,2-Dichloroethane-d4	99	62	145
Toluene-d8	100	55	145
4-Bromofluorobenzene	106	65	139

Compounds:	Concentration mg/kg (ppm)
Benzene	<0.03
Toluene	<0.05
Ethylbenzene	<0.05
m,p-Xylene	<0.1
o-Xylene	<0.05

# FRIEDMAN & BRUYA, INC.

## ENVIRONMENTAL CHEMISTS

### Analysis For Volatile Compounds By EPA Method 8260D

Client Sample ID:	A2-WSW1-7.5	Client:	Maul Foster Alongi
Date Received:	03/06/20	Project:	North Cascade Ford 0747.01.11
Date Extracted:	03/06/20	Lab ID:	003126-08
Date Analyzed:	03/09/20	Data File:	030936.D
Matrix:	Soil	Instrument:	GCMS4
Units:	mg/kg (ppm) Dry Weight	Operator:	VM

Surrogates:	% Recovery:	Lower Limit:	Upper Limit:
1,2-Dichloroethane-d4	99	62	145
Toluene-d8	98	55	145
4-Bromofluorobenzene	105	65	139

Compounds:	Concentration mg/kg (ppm)
Benzene	<0.03
Toluene	<0.05
Ethylbenzene	<0.05
m,p-Xylene	<0.1
o-Xylene	<0.05

# FRIEDMAN & BRUYA, INC.

## ENVIRONMENTAL CHEMISTS

### Analysis For Volatile Compounds By EPA Method 8260D

Client Sample ID:	A2-NSW1-7.5	Client:	Maul Foster Alongi
Date Received:	03/06/20	Project:	North Cascade Ford 0747.01.11
Date Extracted:	03/06/20	Lab ID:	003126-09
Date Analyzed:	03/09/20	Data File:	030937.D
Matrix:	Soil	Instrument:	GCMS4
Units:	mg/kg (ppm) Dry Weight	Operator:	VM

Surrogates:	% Recovery:	Lower Limit:	Upper Limit:
1,2-Dichloroethane-d4	99	62	145
Toluene-d8	99	55	145
4-Bromofluorobenzene	104	65	139

Compounds:	Concentration mg/kg (ppm)
Benzene	<0.03
Toluene	<0.05
Ethylbenzene	<0.05
m,p-Xylene	<0.1
o-Xylene	<0.05

# FRIEDMAN & BRUYA, INC.

## ENVIRONMENTAL CHEMISTS

### Analysis For Volatile Compounds By EPA Method 8260D

Client Sample ID:	Method Blank	Client:	Maul Foster Alongi
Date Received:	Not Applicable	Project:	North Cascade Ford 0747.01.11
Date Extracted:	03/06/20	Lab ID:	00-563 mb
Date Analyzed:	03/09/20	Data File:	030915.D
Matrix:	Soil	Instrument:	GCMS4
Units:	mg/kg (ppm) Dry Weight	Operator:	VM

Surrogates:	% Recovery:	Lower Limit:	Upper Limit:
1,2-Dichloroethane-d4	96	62	145
Toluene-d8	96	55	145
4-Bromofluorobenzene	100	65	139

Compounds:	Concentration mg/kg (ppm)
Benzene	<0.03
Toluene	<0.05
Ethylbenzene	<0.05
m,p-Xylene	<0.1
o-Xylene	<0.05

# FRIEDMAN & BRUYA, INC.

## ENVIRONMENTAL CHEMISTS

### Analysis For Volatile Compounds By EPA Method 8260D

Client Sample ID:	Baker-Post-1	Client:	Maul Foster Alongi
Date Received:	03/06/20	Project:	North Cascade Ford 0747.01.11
Date Extracted:	03/09/20	Lab ID:	003126-05
Date Analyzed:	03/09/20	Data File:	030928.D
Matrix:	Water	Instrument:	GCMS4
Units:	ug/L (ppb)	Operator:	VM

Surrogates:	% Recovery:	Lower Limit:	Upper Limit:
1,2-Dichloroethane-d4	97	57	121
Toluene-d8	99	63	127
4-Bromofluorobenzene	105	60	133

Compounds:	Concentration ug/L (ppb)
Benzene	<0.35
Toluene	<1
Ethylbenzene	<1
m,p-Xylene	<2
o-Xylene	<1

# FRIEDMAN & BRUYA, INC.

## ENVIRONMENTAL CHEMISTS

### Analysis For Volatile Compounds By EPA Method 8260D

Client Sample ID:	Method Blank	Client:	Maul Foster Alongi
Date Received:	Not Applicable	Project:	North Cascade Ford 0747.01.11
Date Extracted:	03/09/20	Lab ID:	00-566 mb
Date Analyzed:	03/09/20	Data File:	030914.D
Matrix:	Water	Instrument:	GCMS4
Units:	ug/L (ppb)	Operator:	VM

Surrogates:	% Recovery:	Lower Limit:	Upper Limit:
1,2-Dichloroethane-d4	95	57	121
Toluene-d8	93	63	127
4-Bromofluorobenzene	97	60	133

Compounds:	Concentration ug/L (ppb)
Benzene	<0.35
Toluene	<1
Ethylbenzene	<1
m,p-Xylene	<2
o-Xylene	<1

FRIEDMAN & BRUYA, INC.

ENVIRONMENTAL CHEMISTS

Date of Report: 03/11/20

Date Received: 03/06/20

Project: North Cascade Ford 0747.01.11, F&BI 003126

**QUALITY ASSURANCE RESULTS FOR THE ANALYSIS OF SOIL SAMPLES  
FOR TPH AS GASOLINE  
USING METHOD NWTPH-G<sub>x</sub>**

Laboratory Code: 003130-01 (Duplicate)

Analyte	Reporting Units	Sample Result (Wet Wt)	Duplicate Result (Wet Wt)	RPD (Limit 20)
Gasoline	mg/kg (ppm)	<5	<5	nm

Laboratory Code: Laboratory Control Sample

Analyte	Reporting Units	Spike Level	Percent Recovery LCS	Acceptance Criteria
Gasoline	mg/kg (ppm)	20	100	71-131



FRIEDMAN & BRUYA, INC.

ENVIRONMENTAL CHEMISTS

Date of Report: 03/11/20

Date Received: 03/06/20

Project: North Cascade Ford 0747.01.11, F&BI 003126

**QUALITY ASSURANCE RESULTS FOR THE ANALYSIS OF WATER  
SAMPLES FOR TPH AS GASOLINE  
USING METHOD NWTPH-G<sub>x</sub>**

Laboratory Code: 003141-01 (Duplicate)

Analyte	Reporting Units	Sample Result	Duplicate Result	RPD (Limit 20)
Gasoline	ug/L (ppb)	<100	<100	nm

Laboratory Code: Laboratory Control Sample

Analyte	Reporting Units	Spike Level	Percent Recovery LCS	Acceptance Criteria
Gasoline	ug/L (ppb)	1,000	111	69-134

FRIEDMAN & BRUYA, INC.

ENVIRONMENTAL CHEMISTS

Date of Report: 03/11/20

Date Received: 03/06/20

Project: North Cascade Ford 0747.01.11, F&BI 003126

**QUALITY ASSURANCE RESULTS FOR THE ANALYSIS OF WATER  
SAMPLES FOR TOTAL PETROLEUM HYDROCARBONS AS  
DIESEL EXTENDED USING METHOD NWTPH-D<sub>x</sub>**

Laboratory Code: Laboratory Control Sample

Analyte	Reporting Units	Spike Level	Percent Recovery LCS	Percent Recovery LCSD	Acceptance Criteria	RPD (Limit 20)
Diesel Extended	ug/L (ppb)	2,500	112	92	63-142	20

FRIEDMAN & BRUYA, INC.

ENVIRONMENTAL CHEMISTS

Date of Report: 03/11/20

Date Received: 03/06/20

Project: North Cascade Ford 0747.01.11, F&BI 003126

**QUALITY ASSURANCE RESULTS FROM THE ANALYSIS OF SOIL SAMPLES  
FOR TOTAL PETROLEUM HYDROCARBONS AS  
DIESEL EXTENDED USING METHOD NWTPH-D<sub>x</sub>**

Laboratory Code: 003130-01 (Matrix Spike)

Analyte	Reporting Units	Spike Level	Sample Result (Wet Wt)	Percent Recovery MS	Percent Recovery MSD	Acceptance Criteria	RPD (Limit 20)
Diesel Extended	mg/kg (ppm)	5,000	<50	90	96	64-133	6

Laboratory Code: Laboratory Control Sample

Analyte	Reporting Units	Spike Level	Percent Recovery LCS	Acceptance Criteria
Diesel Extended	mg/kg (ppm)	5,000	86	58-147

FRIEDMAN & BRUYA, INC.

ENVIRONMENTAL CHEMISTS

Date of Report: 03/11/20

Date Received: 03/06/20

Project: North Cascade Ford 0747.01.11, F&BI 003126

**QUALITY ASSURANCE RESULTS  
FOR THE ANALYSIS OF WATER SAMPLES  
FOR TOTAL METALS USING EPA METHOD 6020B**

Laboratory Code: 003126-05 (Matrix Spike)

Analyte	Reporting Units	Spike Level	Sample Result	Percent Recovery MS	Percent Recovery MSD	Acceptance Criteria	RPD (Limit 20)
Lead	ug/L (ppb)	10	1.24	85	83	75-125	2

Laboratory Code: Laboratory Control Sample

Analyte	Reporting Units	Spike Level	Percent Recovery LCS	Acceptance Criteria
Lead	ug/L (ppb)	10	96	80-120

FRIEDMAN & BRUYA, INC.

ENVIRONMENTAL CHEMISTS

Date of Report: 03/11/20

Date Received: 03/06/20

Project: North Cascade Ford 0747.01.11, F&BI 003126

**QUALITY ASSURANCE RESULTS FOR THE ANALYSIS OF SOIL SAMPLES  
FOR VOLATILES BY EPA METHOD 8260D**

Laboratory Code: 003126-08 (Matrix Spike)

Analyte	Reporting Units	Spike Level	Sample Result (Wet wt)	Percent Recovery MS	Percent Recovery MSD	Acceptance Criteria	RPD (Limit 20)
Benzene	mg/kg (ppm)	2.5	<0.03	86	80	29-129	7
Toluene	mg/kg (ppm)	2.5	<0.05	88	84	35-130	5
Ethylbenzene	mg/kg (ppm)	2.5	<0.05	91	89	32-137	2
m,p-Xylene	mg/kg (ppm)	5	<0.1	91	89	34-136	2
o-Xylene	mg/kg (ppm)	2.5	<0.05	96	94	33-134	2

Laboratory Code: Laboratory Control Sample

Analyte	Reporting Units	Spike Level	Percent Recovery LCS	Acceptance Criteria
Benzene	mg/kg (ppm)	2.5	99	68-114
Toluene	mg/kg (ppm)	2.5	107	66-126
Ethylbenzene	mg/kg (ppm)	2.5	112	64-123
m,p-Xylene	mg/kg (ppm)	5	112	78-122
o-Xylene	mg/kg (ppm)	2.5	117	77-124

FRIEDMAN & BRUYA, INC.

ENVIRONMENTAL CHEMISTS

Date of Report: 03/11/20

Date Received: 03/06/20

Project: North Cascade Ford 0747.01.11, F&BI 003126

**QUALITY ASSURANCE RESULTS FOR THE ANALYSIS OF WATER  
SAMPLES FOR VOLATILES BY EPA METHOD 8260D**

Laboratory Code: 003141-02 (Matrix Spike)

Analyte	Reporting Units	Spike Level	Sample Result	Percent Recovery MS	Acceptance Criteria
Benzene	ug/L (ppb)	50	<0.35	95	76-125
Toluene	ug/L (ppb)	50	<1	100	76-122
Ethylbenzene	ug/L (ppb)	50	<1	100	69-135
m,p-Xylene	ug/L (ppb)	100	<2	101	69-135
o-Xylene	ug/L (ppb)	50	<1	99	60-140

Laboratory Code: Laboratory Control Sample

Analyte	Reporting Units	Spike Level	Percent Recovery LCS	Percent Recovery LCSD	Acceptance Criteria	RPD (Limit 20)
Benzene	ug/L (ppb)	50	96	91	69-134	5
Toluene	ug/L (ppb)	50	105	99	72-122	6
Ethylbenzene	ug/L (ppb)	50	109	101	77-124	8
m,p-Xylene	ug/L (ppb)	100	109	102	81-112	7
o-Xylene	ug/L (ppb)	50	113	103	81-121	9

# FRIEDMAN & BRUYA, INC.

## ENVIRONMENTAL CHEMISTS

### **Data Qualifiers & Definitions**

a - The analyte was detected at a level less than five times the reporting limit. The RPD results may not provide reliable information on the variability of the analysis.

b - The analyte was spiked at a level that was less than five times that present in the sample. Matrix spike recoveries may not be meaningful.

ca - The calibration results for the analyte were outside of acceptance criteria. The value reported is an estimate.

c - The presence of the analyte may be due to carryover from previous sample injections.

cf - The sample was centrifuged prior to analysis.

d - The sample was diluted. Detection limits were raised and surrogate recoveries may not be meaningful.

dv - Insufficient sample volume was available to achieve normal reporting limits.

f - The sample was laboratory filtered prior to analysis.

fb - The analyte was detected in the method blank.

fc - The analyte is a common laboratory and field contaminant.

hr - The sample and duplicate were reextracted and reanalyzed. RPD results were still outside of control limits. Variability is attributed to sample inhomogeneity.

hs - Headspace was present in the container used for analysis.

ht - The analysis was performed outside the method or client-specified holding time requirement.

ip - Recovery fell outside of control limits due to sample matrix effects.

j - The analyte concentration is reported below the lowest calibration standard. The value reported is an estimate.

J - The internal standard associated with the analyte is out of control limits. The reported concentration is an estimate.

jl - The laboratory control sample(s) percent recovery and/or RPD were out of control limits. The reported concentration should be considered an estimate.

js - The surrogate associated with the analyte is out of control limits. The reported concentration should be considered an estimate.

lc - The presence of the analyte is likely due to laboratory contamination.

L - The reported concentration was generated from a library search.

nm - The analyte was not detected in one or more of the duplicate analyses. Therefore, calculation of the RPD is not applicable.

pc - The sample was received with incorrect preservation or in a container not approved by the method. The value reported should be considered an estimate.

ve - The analyte response exceeded the valid instrument calibration range. The value reported is an estimate.

vo - The value reported fell outside the control limits established for this analyte.

x - The sample chromatographic pattern does not resemble the fuel standard used for quantitation.

003126

## SAMPLE CHAIN OF CUSTODY

ME 03-06-20

VW/AL2/A03

Report To Carolyn WiseCompany Maul Foster & AlongiAddress 1329 N State St, Ste 301City, State, ZIP Bellingham, WA 98225Phone (360)594-6255 Email cwise@maulfoster.com

SAMPLERS (signature)

PROJECT NAME

PO #

North Cascade Ford

0747.01.11

REMARKS

INVOICE TO

accounting@  
maulfoster.com

Project specific RLs? - Yes / No

Page #

of

TURNAROUND TIME

☐ Standard turnaround☒ RUSH 24-hour

Rush charges authorized by:

SAMPLE DISPOSAL

☐ Archive samples☐ Other

Default: Dispose after 30 days

Sample ID	Lab ID	Date Sampled	Time Sampled	Sample Type	# of Jars	ANALYSES REQUESTED											Notes
						Drift 0.06 by NWTPH-Dx	360 by NWTPH-Gx	BTEX EPA 8021	NWTPH-HCID	VOCs EPA 8260	PAHs EPA 8270	PCBs EPA 8082	BTEX by 8260	Total Pb by EPA 6020B			
A1-BASE7-9.5	01A-E	3/5/20	1100	S	5	X	X						X				
A1-ESW3-5.0	02	↓	1120	↓	↓	X	X						X				
A1-SSW6-6.0	03	↓	1450	↓	↓	X	X						X				
A1-NSW7-5.5	04	↓	1500	↓	↓	X	X						X				
BAKER-POST-1	05	3/6/20	0930	W	5	X	X						X	X			
A2-BASE1-10.0	06	↓	1230	S	5	X	X						X				
A2-SSW1-7.5	07	↓	1240	↓	↓	X	X						X				
A2-NSW1-7.5	08	↓	1330	↓	↓	X	X						X				
A2-NSW1-7.5	09	↓	1335	↓	↓	X	X						X				Samples received at <u>2</u> °C

Friedman &amp; Bruya, Inc.

3012 16<sup>th</sup> Avenue West

Seattle, WA 98119-2029

Ph. (206) 285-8282

SIGNATURE

PRINT NAME

COMPANY

DATE

TIME

Relinquished by:

Received by:

Relinquished by:

Received by:

Amanda Bixby

MFA

3/6/20 1340

VINH

FB

3/6/20 1340



FRIEDMAN & BRUYA, INC.

ENVIRONMENTAL CHEMISTS

James E. Bruya, Ph.D.  
Yelena Aravkina, M.S.  
Michael Erdahl, B.S.  
Arina Podnozova, B.S.  
Eric Young, B.S.

3012 16th Avenue West  
Seattle, WA 98119-2029  
(206) 285-8282  
fbi@isomedia.com  
www.friedmanandbruya.com

March 17, 2020

Carolyn Wise, Project Manager  
Maul Foster Alongi  
2815 2<sup>nd</sup> Ave, Suite 540  
Seattle, WA 98121

Dear Ms Wise:

Included are the results from the testing of material submitted on March 10, 2020 from the North Cascade Ford 0747.01.11, F&BI 003168 project. There are 31 pages included in this report. Any samples that may remain are currently scheduled for disposal in 30 days, or as directed by the Chain of Custody document. If you would like us to return your samples or arrange for long term storage at our offices, please contact us as soon as possible.

We appreciate this opportunity to be of service to you and hope you will call if you should have any questions.

Sincerely,

FRIEDMAN & BRUYA, INC.



Michael Erdahl  
Project Manager

Enclosures  
MFA0317R.DOC

FRIEDMAN & BRUYA, INC.

---

ENVIRONMENTAL CHEMISTS

CASE NARRATIVE

This case narrative encompasses samples received on March 10, 2020 by Friedman & Bruya, Inc. from the Maul Foster Alongi North Cascade Ford 0747.01.11, F&BI 003168 project. Samples were logged in under the laboratory ID's listed below.

<u>Laboratory ID</u>	<u>Maul Foster Alongi</u>
003168 -01	A2-NSW3-6.0
003168 -02	A2-BASE2-8.5
003168 -03	A2-NSW2-6.0
003168 -04	SP1-1
003168 -05	SP1-2
003168 -06	SP1-3
003168 -07	A3-BASE1-10.5
003168 -08	A3-SSW1-6.0

All quality control requirements were acceptable.

FRIEDMAN & BRUYA, INC.

ENVIRONMENTAL CHEMISTS

Date of Report: 03/17/20

Date Received: 03/10/20

Project: North Cascade Ford 0747.01.11, F&BI 003168

Date Extracted: NA

Date Analyzed: 03/11/20

**RESULTS FROM THE ANALYSIS OF THE SOIL SAMPLES  
FOR PERCENT MOISTURE  
USING ASTM D2216-98**

<u>Sample ID</u>	<u>% Moisture</u>
Laboratory ID	
A2-NSW3-6.0 003168-01	27
A2-BASE2-8.5 003168-02	22
A2-NSW2-6.0 003168-03	25
SP1-1 003168-04	18
SP1-2 003168-05	13
SP1-3 003168-06	24
A3-BASE1-10.5 003168-07	32

FRIEDMAN & BRUYA, INC.

ENVIRONMENTAL CHEMISTS

Date of Report: 03/17/20

Date Received: 03/10/20

Project: North Cascade Ford 0747.01.11, F&BI 003168

Date Extracted: 03/10/20

Date Analyzed: 03/11/20

**RESULTS FROM THE ANALYSIS OF SOIL SAMPLES  
FOR TOTAL PETROLEUM HYDROCARBONS AS GASOLINE  
USING METHOD NWTPH-Gx**

Results Reported on a Dry Weight Basis

Results Reported as mg/kg (ppm)

<u>Sample ID</u> Laboratory ID	<u>Gasoline Range</u>	<u>Surrogate</u> <u>(% Recovery)</u> (Limit 50-150)
A2-NSW3-6.0 003168-01	<5	91
A2-BASE2-8.5 003168-02	<5	90
A2-NSW2-6.0 003168-03	<5	90
SP1-1 003168-04	<5	90
SP1-2 003168-05	<5	90
SP1-3 003168-06	<5	90
A3-BASE1-10.5 003168-07	8.7	90
Method Blank 00-549 MB	<5	89

FRIEDMAN & BRUYA, INC.

ENVIRONMENTAL CHEMISTS

Date of Report: 03/17/20

Date Received: 03/10/20

Project: North Cascade Ford 0747.01.11, F&BI 003168

Date Extracted: 03/11/20

Date Analyzed: 03/11/20

**RESULTS FROM THE ANALYSIS OF SOIL SAMPLES  
FOR TOTAL PETROLEUM HYDROCARBONS AS  
DIESEL AND MOTOR OIL  
USING METHOD NWTPH-Dx**

Results Reported on a Dry Weight Basis

Results Reported as mg/kg (ppm)

<u>Sample ID</u> Laboratory ID	<u>Diesel Range</u> (C <sub>10</sub> -C <sub>25</sub> )	<u>Motor Oil Range</u> (C <sub>25</sub> -C <sub>36</sub> )	<u>Surrogate</u> <u>(% Recovery)</u> (Limit 53-144)
A2-NSW3-6.0 003168-01	<50	<250	92
A2-BASE2-8.5 003168-02	<50	<250	86
A2-NSW2-6.0 003168-03	<50	<250	90
SP1-1 003168-04	<50	<250	92
SP1-2 003168-05	<50	<250	94
SP1-3 003168-06	<50	<250	95
A3-BASE1-10.5 003168-07	<50	<250	96
Method Blank 00-601 MB2	<50	<250	87

FRIEDMAN & BRUYA, INC.

---

ENVIRONMENTAL CHEMISTS

Analysis For Total Metals By EPA Method 6020B

Client ID:	SP1-1	Client:	Maul Foster Alongi
Date Received:	03/10/20	Project:	North Cascade Ford 0747.01.11
Date Extracted:	03/12/20	Lab ID:	003168-04
Date Analyzed:	03/12/20	Data File:	003168-04.121
Matrix:	Soil	Instrument:	ICPMS2
Units:	mg/kg (ppm) Dry Weight	Operator:	SP

Analyte:	Concentration mg/kg (ppm)
----------	------------------------------

Lead	5.53
------	------

FRIEDMAN & BRUYA, INC.

---

ENVIRONMENTAL CHEMISTS

Analysis For Total Metals By EPA Method 6020B

Client ID:	SP1-2	Client:	Maul Foster Alongi
Date Received:	03/10/20	Project:	North Cascade Ford 0747.01.11
Date Extracted:	03/12/20	Lab ID:	003168-05
Date Analyzed:	03/12/20	Data File:	003168-05.122
Matrix:	Soil	Instrument:	ICPMS2
Units:	mg/kg (ppm) Dry Weight	Operator:	SP

Analyte:	Concentration mg/kg (ppm)
----------	------------------------------

Lead	3.78
------	------

FRIEDMAN & BRUYA, INC.

---

ENVIRONMENTAL CHEMISTS

Analysis For Total Metals By EPA Method 6020B

Client ID:	SP1-3	Client:	Maul Foster Alongi
Date Received:	03/10/20	Project:	North Cascade Ford 0747.01.11
Date Extracted:	03/12/20	Lab ID:	003168-06
Date Analyzed:	03/12/20	Data File:	003168-06.123
Matrix:	Soil	Instrument:	ICPMS2
Units:	mg/kg (ppm) Dry Weight	Operator:	SP

Analyte:	Concentration mg/kg (ppm)
----------	------------------------------

Lead	6.65
------	------



FRIEDMAN & BRUYA, INC.

ENVIRONMENTAL CHEMISTS

Analysis For Total Metals By EPA Method 6020B

Client ID:	Method Blank	Client:	Maul Foster Alongi
Date Received:	NA	Project:	North Cascade Ford 0747.01.11
Date Extracted:	03/12/20	Lab ID:	I0-151 mb
Date Analyzed:	03/12/20	Data File:	I0-151 mb.094
Matrix:	Soil	Instrument:	ICPMS2
Units:	mg/kg (ppm) Dry Weight	Operator:	SP

Analyte:	Concentration mg/kg (ppm)
----------	------------------------------

Lead	<1
------	----

# FRIEDMAN & BRUYA, INC.

## ENVIRONMENTAL CHEMISTS

### Analysis For Volatile Compounds By EPA Method 8260D

Client Sample ID:	A2-NSW3-6.0	Client:	Maul Foster Alongi
Date Received:	03/10/20	Project:	North Cascade Ford 0747.01.11
Date Extracted:	03/11/20	Lab ID:	003168-01
Date Analyzed:	03/11/20	Data File:	031121.D
Matrix:	Soil	Instrument:	GCMS4
Units:	mg/kg (ppm) Dry Weight	Operator:	MS

Surrogates:	% Recovery:	Lower Limit:	Upper Limit:
1,2-Dichloroethane-d4	100	62	145
Toluene-d8	93	55	145
4-Bromofluorobenzene	94	65	139

Compounds:	Concentration mg/kg (ppm)
Benzene	<0.03
Toluene	<0.05
Ethylbenzene	<0.05
m,p-Xylene	<0.1
o-Xylene	<0.05

# FRIEDMAN & BRUYA, INC.

## ENVIRONMENTAL CHEMISTS

### Analysis For Volatile Compounds By EPA Method 8260D

Client Sample ID:	A2-BASE2-8.5	Client:	Maul Foster Alongi
Date Received:	03/10/20	Project:	North Cascade Ford 0747.01.11
Date Extracted:	03/11/20	Lab ID:	003168-02
Date Analyzed:	03/11/20	Data File:	031122.D
Matrix:	Soil	Instrument:	GCMS4
Units:	mg/kg (ppm) Dry Weight	Operator:	MS

Surrogates:	% Recovery:	Lower Limit:	Upper Limit:
1,2-Dichloroethane-d4	100	62	145
Toluene-d8	95	55	145
4-Bromofluorobenzene	100	65	139

Compounds:	Concentration mg/kg (ppm)
Benzene	<0.03
Toluene	<0.05
Ethylbenzene	<0.05
m,p-Xylene	<0.1
o-Xylene	<0.05

# FRIEDMAN & BRUYA, INC.

## ENVIRONMENTAL CHEMISTS

### Analysis For Volatile Compounds By EPA Method 8260D

Client Sample ID:	A2-NSW2-6.0	Client:	Maul Foster Alongi
Date Received:	03/10/20	Project:	North Cascade Ford 0747.01.11
Date Extracted:	03/11/20	Lab ID:	003168-03
Date Analyzed:	03/11/20	Data File:	031123.D
Matrix:	Soil	Instrument:	GCMS4
Units:	mg/kg (ppm) Dry Weight	Operator:	MS

Surrogates:	% Recovery:	Lower Limit:	Upper Limit:
1,2-Dichloroethane-d4	100	62	145
Toluene-d8	96	55	145
4-Bromofluorobenzene	102	65	139

Compounds:	Concentration mg/kg (ppm)
Benzene	<0.03
Toluene	<0.05
Ethylbenzene	<0.05
m,p-Xylene	<0.1
o-Xylene	<0.05

# FRIEDMAN & BRUYA, INC.

## ENVIRONMENTAL CHEMISTS

### Analysis For Volatile Compounds By EPA Method 8260D

Client Sample ID:	SP1-1	Client:	Maul Foster Alongi
Date Received:	03/10/20	Project:	North Cascade Ford 0747.01.11
Date Extracted:	03/11/20	Lab ID:	003168-04
Date Analyzed:	03/12/20	Data File:	031220.D
Matrix:	Soil	Instrument:	GCMS4
Units:	mg/kg (ppm) Dry Weight	Operator:	MS

Surrogates:	% Recovery:	Lower Limit:	Upper Limit:
1,2-Dichloroethane-d4	101	62	145
Toluene-d8	95	55	145
4-Bromofluorobenzene	97	65	139

Compounds:	Concentration mg/kg (ppm)
Benzene	<0.03
Toluene	<0.05
Ethylbenzene	<0.05
m,p-Xylene	<0.1
o-Xylene	<0.05

# FRIEDMAN & BRUYA, INC.

## ENVIRONMENTAL CHEMISTS

### Analysis For Volatile Compounds By EPA Method 8260D

Client Sample ID:	SP1-2	Client:	Maul Foster Alongi
Date Received:	03/10/20	Project:	North Cascade Ford 0747.01.11
Date Extracted:	03/11/20	Lab ID:	003168-05
Date Analyzed:	03/12/20	Data File:	031221.D
Matrix:	Soil	Instrument:	GCMS4
Units:	mg/kg (ppm) Dry Weight	Operator:	MS

Surrogates:	% Recovery:	Lower Limit:	Upper Limit:
1,2-Dichloroethane-d4	98	62	145
Toluene-d8	95	55	145
4-Bromofluorobenzene	91	65	139

Compounds:	Concentration mg/kg (ppm)
Benzene	<0.03
Toluene	<0.05
Ethylbenzene	<0.05
m,p-Xylene	<0.1
o-Xylene	<0.05

# FRIEDMAN & BRUYA, INC.

## ENVIRONMENTAL CHEMISTS

### Analysis For Volatile Compounds By EPA Method 8260D

Client Sample ID:	SP1-3	Client:	Maul Foster Alongi
Date Received:	03/10/20	Project:	North Cascade Ford 0747.01.11
Date Extracted:	03/11/20	Lab ID:	003168-06
Date Analyzed:	03/12/20	Data File:	031222.D
Matrix:	Soil	Instrument:	GCMS4
Units:	mg/kg (ppm) Dry Weight	Operator:	MS

Surrogates:	% Recovery:	Lower Limit:	Upper Limit:
1,2-Dichloroethane-d4	99	62	145
Toluene-d8	94	55	145
4-Bromofluorobenzene	99	65	139

Compounds:	Concentration mg/kg (ppm)
Benzene	<0.03
Toluene	<0.05
Ethylbenzene	<0.05
m,p-Xylene	<0.1
o-Xylene	<0.05

# FRIEDMAN & BRUYA, INC.

## ENVIRONMENTAL CHEMISTS

### Analysis For Volatile Compounds By EPA Method 8260D

Client Sample ID:	A3-BASE1-10.5	Client:	Maul Foster Alongi
Date Received:	03/10/20	Project:	North Cascade Ford 0747.01.11
Date Extracted:	03/11/20	Lab ID:	003168-07
Date Analyzed:	03/11/20	Data File:	031124.D
Matrix:	Soil	Instrument:	GCMS4
Units:	mg/kg (ppm) Dry Weight	Operator:	MS

Surrogates:	% Recovery:	Lower Limit:	Upper Limit:
1,2-Dichloroethane-d4	99	62	145
Toluene-d8	95	55	145
4-Bromofluorobenzene	99	65	139

Compounds:	Concentration mg/kg (ppm)
Benzene	<0.03
Toluene	<0.05
Ethylbenzene	<0.05
m,p-Xylene	<0.1
o-Xylene	<0.05



# FRIEDMAN & BRUYA, INC.

## ENVIRONMENTAL CHEMISTS

### Analysis For Volatile Compounds By EPA Method 8260D

Client Sample ID:	Method Blank	Client:	Maul Foster Alongi
Date Received:	Not Applicable	Project:	North Cascade Ford 0747.01.11
Date Extracted:	03/11/20	Lab ID:	00-574 mb2
Date Analyzed:	03/11/20	Data File:	031114.D
Matrix:	Soil	Instrument:	GCMS4
Units:	mg/kg (ppm) Dry Weight	Operator:	MS

Surrogates:	% Recovery:	Lower Limit:	Upper Limit:
1,2-Dichloroethane-d4	98	62	145
Toluene-d8	94	55	145
4-Bromofluorobenzene	100	65	139

Compounds:	Concentration mg/kg (ppm)
Benzene	<0.03
Toluene	<0.05
Ethylbenzene	<0.05
m,p-Xylene	<0.1
o-Xylene	<0.05

# FRIEDMAN & BRUYA, INC.

## ENVIRONMENTAL CHEMISTS

### Analysis For Semivolatile Compounds By EPA Method 8270E SIM

Client Sample ID:	SP1-1	Client:	Maul Foster Alongi
Date Received:	03/10/20	Project:	North Cascade Ford 0747.01.11
Date Extracted:	03/11/20	Lab ID:	003168-04 1/5
Date Analyzed:	03/11/20	Data File:	031108.D
Matrix:	Soil	Instrument:	GCMS6
Units:	mg/kg (ppm) Dry Weight	Operator:	VM

Surrogates:	% Recovery:	Lower Limit:	Upper Limit:
Anthracene-d10	58	31	163
Benzo(a)anthracene-d12	71	24	168

Compounds:	Concentration mg/kg (ppm)
Naphthalene	<0.01
2-Methylnaphthalene	<0.01
1-Methylnaphthalene	<0.01
Acenaphthylene	<0.01
Acenaphthene	<0.01
Fluorene	<0.01
Phenanthrene	0.013
Anthracene	<0.01
Fluoranthene	0.028
Pyrene	0.029
Benz(a)anthracene	0.011
Chrysene	0.014
Benzo(b)fluoranthene	0.014
Benzo(k)fluoranthene	<0.01
Benzo(a)pyrene	0.012
Indeno(1,2,3-cd)pyrene	<0.01
Dibenz(a,h)anthracene	<0.01
Benzo(g,h,i)perylene	0.010

# FRIEDMAN & BRUYA, INC.

## ENVIRONMENTAL CHEMISTS

### Analysis For Semivolatile Compounds By EPA Method 8270E SIM

Client Sample ID:	SP1-2	Client:	Maul Foster Alongi
Date Received:	03/10/20	Project:	North Cascade Ford 0747.01.11
Date Extracted:	03/11/20	Lab ID:	003168-05 1/25
Date Analyzed:	03/11/20	Data File:	031116.D
Matrix:	Soil	Instrument:	GCMS6
Units:	mg/kg (ppm) Dry Weight	Operator:	VM

Surrogates:	% Recovery:	Lower Limit:	Upper Limit:
Anthracene-d10	87 d	31	163
Benzo(a)anthracene-d12	91 d	24	168

Compounds:	Concentration mg/kg (ppm)
Naphthalene	<0.05
2-Methylnaphthalene	<0.05
1-Methylnaphthalene	<0.05
Acenaphthylene	<0.05
Acenaphthene	<0.05
Fluorene	<0.05
Phenanthrene	<0.05
Anthracene	<0.05
Fluoranthene	<0.05
Pyrene	<0.05
Benz(a)anthracene	<0.05
Chrysene	<0.05
Benzo(b)fluoranthene	<0.05
Benzo(k)fluoranthene	<0.05
Benzo(a)pyrene	<0.05
Indeno(1,2,3-cd)pyrene	<0.05
Dibenz(a,h)anthracene	<0.05
Benzo(g,h,i)perylene	<0.05

# FRIEDMAN & BRUYA, INC.

## ENVIRONMENTAL CHEMISTS

### Analysis For Semivolatile Compounds By EPA Method 8270E SIM

Client Sample ID:	SP1-3	Client:	Maul Foster Alongi
Date Received:	03/10/20	Project:	North Cascade Ford 0747.01.11
Date Extracted:	03/11/20	Lab ID:	003168-06 1/25
Date Analyzed:	03/11/20	Data File:	031115.D
Matrix:	Soil	Instrument:	GCMS6
Units:	mg/kg (ppm) Dry Weight	Operator:	VM

Surrogates:	% Recovery:	Lower Limit:	Upper Limit:
Anthracene-d10	88 d	31	163
Benzo(a)anthracene-d12	86 d	24	168

Compounds:	Concentration mg/kg (ppm)
Naphthalene	<0.05
2-Methylnaphthalene	<0.05
1-Methylnaphthalene	<0.05
Acenaphthylene	<0.05
Acenaphthene	<0.05
Fluorene	<0.05
Phenanthrene	<0.05
Anthracene	<0.05
Fluoranthene	<0.05
Pyrene	<0.05
Benz(a)anthracene	<0.05
Chrysene	<0.05
Benzo(b)fluoranthene	<0.05
Benzo(k)fluoranthene	<0.05
Benzo(a)pyrene	<0.05
Indeno(1,2,3-cd)pyrene	<0.05
Dibenz(a,h)anthracene	<0.05
Benzo(g,h,i)perylene	<0.05

# FRIEDMAN & BRUYA, INC.

## ENVIRONMENTAL CHEMISTS

### Analysis For Semivolatile Compounds By EPA Method 8270E SIM

Client Sample ID:	Method Blank	Client:	Maul Foster Alongi
Date Received:	Not Applicable	Project:	North Cascade Ford 0747.01.11
Date Extracted:	03/11/20	Lab ID:	00-599 mb 1/5
Date Analyzed:	03/11/20	Data File:	031107.D
Matrix:	Soil	Instrument:	GCMS6
Units:	mg/kg (ppm) Dry Weight	Operator:	VM

Surrogates:	% Recovery:	Lower Limit:	Upper Limit:
Anthracene-d10	78	31	163
Benzo(a)anthracene-d12	92	24	168

Compounds:	Concentration mg/kg (ppm)
Naphthalene	<0.01
2-Methylnaphthalene	<0.01
1-Methylnaphthalene	<0.01
Acenaphthylene	<0.01
Acenaphthene	<0.01
Fluorene	<0.01
Phenanthrene	<0.01
Anthracene	<0.01
Fluoranthene	<0.01
Pyrene	<0.01
Benz(a)anthracene	<0.01
Chrysene	<0.01
Benzo(b)fluoranthene	<0.01
Benzo(k)fluoranthene	<0.01
Benzo(a)pyrene	<0.01
Indeno(1,2,3-cd)pyrene	<0.01
Dibenz(a,h)anthracene	<0.01
Benzo(g,h,i)perylene	<0.01

# FRIEDMAN & BRUYA, INC.

## ENVIRONMENTAL CHEMISTS

### Analysis For PCBs By EPA Method 8082A

Client Sample ID:	SP1-1	Client:	Maul Foster Alongi
Date Received:	03/10/20	Project:	North Cascade Ford 0747.01.11
Date Extracted:	03/11/20	Lab ID:	003168-04 1/6
Date Analyzed:	03/12/20	Data File:	031207.D
Matrix:	Soil	Instrument:	GC7
Units:	mg/kg (ppm) Dry Weight	Operator:	VM

Surrogates:	% Recovery:	Lower Limit:	Upper Limit:
TCMX	80	23	127

Compounds:	Concentration mg/kg (ppm)
Aroclor 1221	<0.02
Aroclor 1232	<0.02
Aroclor 1016	<0.02
Aroclor 1242	<0.02
Aroclor 1248	<0.02
Aroclor 1254	<0.02
Aroclor 1260	<0.02
Aroclor 1262	<0.02
Aroclor 1268	<0.02

# FRIEDMAN & BRUYA, INC.

## ENVIRONMENTAL CHEMISTS

### Analysis For PCBs By EPA Method 8082A

Client Sample ID:	SP1-2	Client:	Maul Foster Alongi
Date Received:	03/10/20	Project:	North Cascade Ford 0747.01.11
Date Extracted:	03/11/20	Lab ID:	003168-05 1/6
Date Analyzed:	03/12/20	Data File:	031208.D
Matrix:	Soil	Instrument:	GC7
Units:	mg/kg (ppm) Dry Weight	Operator:	VM

Surrogates:	% Recovery:	Lower Limit:	Upper Limit:
TCMX	88	23	127

Compounds:	Concentration mg/kg (ppm)
Aroclor 1221	<0.02
Aroclor 1232	<0.02
Aroclor 1016	<0.02
Aroclor 1242	<0.02
Aroclor 1248	<0.02
Aroclor 1254	<0.02
Aroclor 1260	<0.02
Aroclor 1262	<0.02
Aroclor 1268	<0.02

# FRIEDMAN & BRUYA, INC.

## ENVIRONMENTAL CHEMISTS

### Analysis For PCBs By EPA Method 8082A

Client Sample ID:	SP1-3	Client:	Maul Foster Alongi
Date Received:	03/10/20	Project:	North Cascade Ford 0747.01.11
Date Extracted:	03/11/20	Lab ID:	003168-06 1/6
Date Analyzed:	03/12/20	Data File:	031209.D
Matrix:	Soil	Instrument:	GC7
Units:	mg/kg (ppm) Dry Weight	Operator:	VM

Surrogates:	% Recovery:	Lower Limit:	Upper Limit:
TCMX	88	23	127

Compounds:	Concentration mg/kg (ppm)
Aroclor 1221	<0.02
Aroclor 1232	<0.02
Aroclor 1016	<0.02
Aroclor 1242	<0.02
Aroclor 1248	<0.02
Aroclor 1254	<0.02
Aroclor 1260	<0.02
Aroclor 1262	<0.02
Aroclor 1268	<0.02



# FRIEDMAN & BRUYA, INC.

## ENVIRONMENTAL CHEMISTS

### Analysis For PCBs By EPA Method 8082A

Client Sample ID:	Method Blank	Client:	Maul Foster Alongi
Date Received:	Not Applicable	Project:	North Cascade Ford 0747.01.11
Date Extracted:	03/11/20	Lab ID:	00-604 mb 1/6
Date Analyzed:	03/12/20	Data File:	031204.D
Matrix:	Soil	Instrument:	GC7
Units:	mg/kg (ppm) Dry Weight	Operator:	VM

Surrogates:	% Recovery:	Lower Limit:	Upper Limit:
TCMX	96	23	127

Compounds:	Concentration mg/kg (ppm)
Aroclor 1221	<0.02
Aroclor 1232	<0.02
Aroclor 1016	<0.02
Aroclor 1242	<0.02
Aroclor 1248	<0.02
Aroclor 1254	<0.02
Aroclor 1260	<0.02
Aroclor 1262	<0.02
Aroclor 1268	<0.02

FRIEDMAN & BRUYA, INC.

ENVIRONMENTAL CHEMISTS

Date of Report: 03/17/20

Date Received: 03/10/20

Project: North Cascade Ford 0747.01.11, F&BI 003168

**QUALITY ASSURANCE RESULTS FOR THE ANALYSIS OF SOIL SAMPLES  
FOR TPH AS GASOLINE  
USING METHOD NWTPH-G<sub>x</sub>**

Laboratory Code: 003097-01 (Duplicate)

Analyte	Reporting Units	Sample Result (Wet Wt)	Duplicate Result (Wet Wt)	RPD (Limit 20)
Gasoline	mg/kg (ppm)	<5	<5	nm

Laboratory Code: Laboratory Control Sample

Analyte	Reporting Units	Spike Level	Percent Recovery LCS	Acceptance Criteria
Gasoline	mg/kg (ppm)	20	90	71-131

FRIEDMAN & BRUYA, INC.

ENVIRONMENTAL CHEMISTS

Date of Report: 03/17/20

Date Received: 03/10/20

Project: North Cascade Ford 0747.01.11, F&BI 003168

**QUALITY ASSURANCE RESULTS FROM THE ANALYSIS OF SOIL SAMPLES  
FOR TOTAL PETROLEUM HYDROCARBONS AS  
DIESEL EXTENDED USING METHOD NWTPH-D<sub>x</sub>**

Laboratory Code: 003155-01 (Matrix Spike)

Analyte	Reporting Units	Spike Level	Sample Result (Wet Wt)	Percent Recovery MS	Percent Recovery MSD	Acceptance Criteria	RPD (Limit 20)
Diesel Extended	mg/kg (ppm)	5,000	13,000	140 b	40 b	73-135	111 b

Laboratory Code: Laboratory Control Sample

Analyte	Reporting Units	Spike Level	Percent Recovery LCS	Acceptance Criteria
Diesel Extended	mg/kg (ppm)	5,000	104	74-139

FRIEDMAN & BRUYA, INC.

ENVIRONMENTAL CHEMISTS

Date of Report: 03/17/20

Date Received: 03/10/20

Project: North Cascade Ford 0747.01.11, F&BI 003168

**QUALITY ASSURANCE RESULTS  
FOR THE ANALYSIS OF SOIL SAMPLES  
FOR TOTAL METALS USING EPA METHOD 6020B**

Laboratory Code: 003193-21 x5 (Matrix Spike)

Analyte	Reporting Units	Spike Level	Sample Result (Wet wt)	Percent Recovery MS	Percent Recovery MSD	Acceptance Criteria	RPD (Limit 20)
Lead	mg/kg (ppm)	50	<5	96	98	75-125	2

Laboratory Code: Laboratory Control Sample

Analyte	Reporting Units	Spike Level	Percent Recovery LCS	Acceptance Criteria
Lead	mg/kg (ppm)	50	102	80-120

FRIEDMAN & BRUYA, INC.

ENVIRONMENTAL CHEMISTS

Date of Report: 03/17/20

Date Received: 03/10/20

Project: North Cascade Ford 0747.01.11, F&BI 003168

**QUALITY ASSURANCE RESULTS FOR THE ANALYSIS OF SOIL SAMPLES  
FOR VOLATILES BY EPA METHOD 8260D**

Laboratory Code: 003168-01 (Matrix Spike)

Analyte	Reporting Units	Spike Level	Sample Result (Wet wt)	Percent Recovery MS	Percent Recovery MSD	Acceptance Criteria	RPD (Limit 20)
Benzene	mg/kg (ppm)	2.5	<0.03	67	64	29-129	5
Toluene	mg/kg (ppm)	2.5	<0.05	79	73	35-130	8
Ethylbenzene	mg/kg (ppm)	2.5	<0.05	80	74	32-137	8
m,p-Xylene	mg/kg (ppm)	5	<0.1	81	76	34-136	6
o-Xylene	mg/kg (ppm)	2.5	<0.05	81	76	33-134	6

Laboratory Code: Laboratory Control Sample

Analyte	Reporting Units	Spike Level	Percent Recovery LCS	Acceptance Criteria
Benzene	mg/kg (ppm)	2.5	97	68-114
Toluene	mg/kg (ppm)	2.5	96	66-126
Ethylbenzene	mg/kg (ppm)	2.5	98	64-123
m,p-Xylene	mg/kg (ppm)	5	100	78-122
o-Xylene	mg/kg (ppm)	2.5	101	77-124

FRIEDMAN & BRUYA, INC.

ENVIRONMENTAL CHEMISTS

Date of Report: 03/17/20

Date Received: 03/10/20

Project: North Cascade Ford 0747.01.11, F&BI 003168

**QUALITY ASSURANCE RESULTS FOR THE ANALYSIS OF SOIL  
SAMPLES FOR PAHS BY EPA METHOD 8270E SIM**

Laboratory Code: 003168-04 1/5 (Matrix Spike)

Analyte	Reporting Units	Spike Level	Sample Result (Wet wt)	Percent Recovery MS	Acceptance Criteria
Naphthalene	mg/kg (ppm)	0.17	<0.01	60	44-129
Acenaphthylene	mg/kg (ppm)	0.17	<0.01	65	52-121
Acenaphthene	mg/kg (ppm)	0.17	<0.01	64	51-123
Fluorene	mg/kg (ppm)	0.17	<0.01	67	37-137
Phenanthrene	mg/kg (ppm)	0.17	0.010	65	34-141
Anthracene	mg/kg (ppm)	0.17	<0.01	69	32-124
Fluoranthene	mg/kg (ppm)	0.17	0.023	76	16-160
Pyrene	mg/kg (ppm)	0.17	0.024	73	10-180
Benz(a)anthracene	mg/kg (ppm)	0.17	0.0089	80	23-144
Chrysene	mg/kg (ppm)	0.17	0.012	74	32-149
Benzo(b)fluoranthene	mg/kg (ppm)	0.17	0.011	90	23-176
Benzo(k)fluoranthene	mg/kg (ppm)	0.17	<0.01	73	42-139
Benzo(a)pyrene	mg/kg (ppm)	0.17	0.0095	88	21-163
Indeno(1,2,3-cd)pyrene	mg/kg (ppm)	0.17	<0.01	84	23-170
Dibenz(a,h)anthracene	mg/kg (ppm)	0.17	<0.01	64	31-146
Benzo(g,h,i)perylene	mg/kg (ppm)	0.17	0.0084	84	37-133

Laboratory Code: Laboratory Control Sample 1/5

Analyte	Reporting Units	Spike Level	Percent Recovery LCS	Percent Recovery LCSD	Acceptance Criteria	RPD (Limit 20)
Naphthalene	mg/kg (ppm)	0.17	82	81	58-121	1
Acenaphthylene	mg/kg (ppm)	0.17	83	82	54-121	1
Acenaphthene	mg/kg (ppm)	0.17	83	84	54-123	1
Fluorene	mg/kg (ppm)	0.17	87	86	56-127	1
Phenanthrene	mg/kg (ppm)	0.17	84	85	55-122	1
Anthracene	mg/kg (ppm)	0.17	85	85	50-120	0
Fluoranthene	mg/kg (ppm)	0.17	93	88	54-129	6
Pyrene	mg/kg (ppm)	0.17	79	83	53-127	5
Benz(a)anthracene	mg/kg (ppm)	0.17	92	89	51-115	3
Chrysene	mg/kg (ppm)	0.17	90	89	55-129	1
Benzo(b)fluoranthene	mg/kg (ppm)	0.17	81	83	56-123	2
Benzo(k)fluoranthene	mg/kg (ppm)	0.17	87	83	54-131	5
Benzo(a)pyrene	mg/kg (ppm)	0.17	79	76	51-118	4
Indeno(1,2,3-cd)pyrene	mg/kg (ppm)	0.17	91	90	49-148	1
Dibenz(a,h)anthracene	mg/kg (ppm)	0.17	96	97	50-141	1
Benzo(g,h,i)perylene	mg/kg (ppm)	0.17	90	90	52-131	0

FRIEDMAN & BRUYA, INC.

ENVIRONMENTAL CHEMISTS

Date of Report: 03/17/20

Date Received: 03/10/20

Project: North Cascade Ford 0747.01.11, F&BI 003168

**QUALITY ASSURANCE RESULTS  
FOR THE ANALYSIS OF SOIL SAMPLES FOR  
POLYCHLORINATED BIPHENYLS AS  
AROCLOR 1016/1260 BY EPA METHOD 8082A**

Laboratory Code: 003168-04 1/6 (Matrix Spike) 1/6

Analyte	Reporting Units	Spike Level	Sample Result (Wet Wt)	Percent Recovery MS	Control Limits
Aroclor 1016	mg/kg (ppm)	0.25	<0.02	96	30-123
Aroclor 1260	mg/kg (ppm)	0.25	<0.02	106	26-131

Laboratory Code: Laboratory Control Sample 1/6

Analyte	Reporting Units	Spike Level	Percent Recovery LCS	Percent Recovery LCSD	Acceptance Criteria	RPD (Limit 20)
Aroclor 1016	mg/kg (ppm)	0.25	96	95	55-137	1
Aroclor 1260	mg/kg (ppm)	0.25	104	113	51-150	8

# FRIEDMAN & BRUYA, INC.

## ENVIRONMENTAL CHEMISTS

### **Data Qualifiers & Definitions**

a - The analyte was detected at a level less than five times the reporting limit. The RPD results may not provide reliable information on the variability of the analysis.

b - The analyte was spiked at a level that was less than five times that present in the sample. Matrix spike recoveries may not be meaningful.

ca - The calibration results for the analyte were outside of acceptance criteria. The value reported is an estimate.

c - The presence of the analyte may be due to carryover from previous sample injections.

cf - The sample was centrifuged prior to analysis.

d - The sample was diluted. Detection limits were raised and surrogate recoveries may not be meaningful.

dv - Insufficient sample volume was available to achieve normal reporting limits.

f - The sample was laboratory filtered prior to analysis.

fb - The analyte was detected in the method blank.

fc - The analyte is a common laboratory and field contaminant.

hr - The sample and duplicate were reextracted and reanalyzed. RPD results were still outside of control limits. Variability is attributed to sample inhomogeneity.

hs - Headspace was present in the container used for analysis.

ht - The analysis was performed outside the method or client-specified holding time requirement.

ip - Recovery fell outside of control limits due to sample matrix effects.

j - The analyte concentration is reported below the lowest calibration standard. The value reported is an estimate.

J - The internal standard associated with the analyte is out of control limits. The reported concentration is an estimate.

jl - The laboratory control sample(s) percent recovery and/or RPD were out of control limits. The reported concentration should be considered an estimate.

js - The surrogate associated with the analyte is out of control limits. The reported concentration should be considered an estimate.

lc - The presence of the analyte is likely due to laboratory contamination.

L - The reported concentration was generated from a library search.

nm - The analyte was not detected in one or more of the duplicate analyses. Therefore, calculation of the RPD is not applicable.

pc - The sample was received with incorrect preservation or in a container not approved by the method. The value reported should be considered an estimate.

ve - The analyte response exceeded the valid instrument calibration range. The value reported is an estimate.

vo - The value reported fell outside the control limits established for this analyte.

x - The sample chromatographic pattern does not resemble the fuel standard used for quantitation.



003168

## SAMPLE CHAIN OF CUSTODY ME 3/10/20 BI3/VS2

Report To Carolyn WiseCompany Maul Foster & AlongiAddress 1329 N State St, Ste 301City, State, ZIP Bellingham, WA 98225Phone (360) 594-6255 Email cwise@maulfoster.comSAMPLERS (signature) [Signature]

PROJECT NAME

North Cascade Ford

PO #

0747.01.11REMARKS please ccSmoloney@maulfoster.com

INVOICE TO

accounting@maulfoster.com

Project specific RLs? - Yes / No

Page # 1 of 1

## TURNAROUND TIME

☐ Standard turnaround on samples  
☒ RUSH 24-hour astorisk

Rush charges authorized by:

C. Wise

## SAMPLE DISPOSAL

☐ Archive samples☐ Other

Default: Dispose after 30 days

						ANALYSES REQUESTED											Notes
Sample ID	Lab ID	Date Sampled	Time Sampled	Sample Type	# of Jars	Det-010 by NWTPH-DX	Det-010 by NWTPH-Gx	BTEX EPA 8021	NWTPH-HCID	VOCs EPA 8260	PAHs EPA 8270	PCBs EPA 8082A	BTEX by 8260	Total lead by US EPA 6020B			
A2-NSW3-6.0*	01A-E	3/9/2020	1310	S	5	X	X						X				* 24-hour turn
A2-BASE2-8.5*	02		1320	1	5	X	X						X				* 24-hour turn
A2-NSW2-6.0*	03		1325		5	X	X						X				* 24-hour turn
SP1-1	04A-F		1405		6	X	X			X	X	X	X	X			Standard turn
SP1-2	05		1410		6	X	X			X	X	X	X	X			Standard turn
SP1-3	06		1415		6	X	X			X	X	X	X	X			Standard turn
A3-BASE1-10.5*	07A-E	3/10/2020	1000	S	5	X	X						X				* 24-hour turn
A3-SSW1-6.0	08A-E		1240		5	X	X						X				* 24-hour turn Hold A3-SSW1-6.0
Samples received at <u>3</u> °C																	

Friedman &amp; Bruya, Inc.

3012 16<sup>th</sup> Avenue West

Seattle, WA 98119-2029

Ph. (206) 285-8282

## SIGNATURE

Relinquished by:

Received by:

Relinquished by:

Received by:

## PRINT NAME

Sean MaloneyVINCE

## COMPANY

MFAFR

## DATE

3/10/20203/10/20

## TIME

13351335per AB  
ME  
3/10/20

FRIEDMAN & BRUYA, INC.

---

ENVIRONMENTAL CHEMISTS

James E. Bruya, Ph.D.  
Yelena Aravkina, M.S.  
Michael Erdahl, B.S.  
Arina Podnozova, B.S.  
Eric Young, B.S.

3012 16th Avenue West  
Seattle, WA 98119-2029  
(206) 285-8282  
fbi@isomedia.com  
www.friedmanandbruya.com

March 16, 2020

Carolyn Wise, Project Manager  
Maul Foster Alongi  
2815 2<sup>nd</sup> Ave, Suite 540  
Seattle, WA 98121

Dear Ms Wise:

Included are the results from the testing of material submitted on March 11, 2020 from the North Cascade Ford 0747.01.11, F&BI 003189 project. There are 12 pages included in this report. Any samples that may remain are currently scheduled for disposal in 30 days, or as directed by the Chain of Custody document. If you would like us to return your samples or arrange for long term storage at our offices, please contact us as soon as possible.

We appreciate this opportunity to be of service to you and hope you will call if you should have any questions.

Sincerely,

FRIEDMAN & BRUYA, INC.



Michael Erdahl  
Project Manager

Enclosures  
MFA0316R.DOC

FRIEDMAN & BRUYA, INC.

---

ENVIRONMENTAL CHEMISTS

CASE NARRATIVE

This case narrative encompasses samples received on March 11, 2020 by Friedman & Bruya, Inc. from the Maul Foster Alongi North Cascade Ford 0747.01.11, F&BI 003189 project. Samples were logged in under the laboratory ID's listed below.

<u>Laboratory ID</u>	<u>Maul Foster Alongi</u>
003189 -01	A3-SSW2-7.0
003189 -02	A3-SSW3-7.0
003189 -03	A3-WSW1-7.0

All quality control requirements were acceptable.

FRIEDMAN & BRUYA, INC.

ENVIRONMENTAL CHEMISTS

Date of Report: 03/16/20

Date Received: 03/11/20

Project: North Cascade Ford 0747.01.11, F&BI 003189

Date Extracted: NA

Date Analyzed: 03/12/20

**RESULTS FROM THE ANALYSIS OF THE SOIL SAMPLES  
FOR PERCENT MOISTURE  
USING ASTM D2216-98**

<u>Sample ID</u>	<u>% Moisture</u>
Laboratory ID	
A3-SSW2-7.0 003189-01	24
A3-SSW3-7.0 003189-02	26
A3-WSW1-7.0 003189-03	14

FRIEDMAN & BRUYA, INC.

ENVIRONMENTAL CHEMISTS

Date of Report: 03/16/20

Date Received: 03/11/20

Project: North Cascade Ford 0747.01.11, F&BI 003189

Date Extracted: 03/11/20

Date Analyzed: 03/12/20

**RESULTS FROM THE ANALYSIS OF SOIL SAMPLES  
FOR TOTAL PETROLEUM HYDROCARBONS AS GASOLINE  
USING METHOD NWTPH-G<sub>x</sub>**

Results Reported on a Dry Weight Basis

Results Reported as mg/kg (ppm)

<u>Sample ID</u> Laboratory ID	<u>Gasoline Range</u>	<u>Surrogate</u> <u>(% Recovery)</u> (Limit 50-150)
A3-SSW2-7.0 003189-01	<5	91
A3-SSW3-7.0 003189-02	<5	91
A3-WSW1-7.0 003189-03	<5	89
Method Blank 00-551 MB	<5	89

FRIEDMAN & BRUYA, INC.

ENVIRONMENTAL CHEMISTS

Date of Report: 03/16/20

Date Received: 03/11/20

Project: North Cascade Ford 0747.01.11, F&BI 003189

Date Extracted: 03/12/20

Date Analyzed: 03/12/20

**RESULTS FROM THE ANALYSIS OF SOIL SAMPLES  
FOR TOTAL PETROLEUM HYDROCARBONS AS  
DIESEL AND MOTOR OIL  
USING METHOD NWTPH-D<sub>x</sub>**

Results Reported on a Dry Weight Basis

Results Reported as mg/kg (ppm)

<u>Sample ID</u> Laboratory ID	<u>Diesel Range</u> (C <sub>10</sub> -C <sub>25</sub> )	<u>Motor Oil Range</u> (C <sub>25</sub> -C <sub>36</sub> )	<u>Surrogate</u> <u>(% Recovery)</u> (Limit 53-144)
A3-SSW2-7.0 003189-01	<50	<250	86
A3-SSW3-7.0 003189-02	<50	<250	89
A3-WSW1-7.0 003189-03	<50	<250	83
Method Blank 00-607 MB	<50	<250	81

# FRIEDMAN & BRUYA, INC.

## ENVIRONMENTAL CHEMISTS

### Analysis For Volatile Compounds By EPA Method 8260D

Client Sample ID:	A3-SSW2-7.0	Client:	Maul Foster Alongi
Date Received:	03/11/20	Project:	North Cascade Ford 0747.01.11
Date Extracted:	03/11/20	Lab ID:	003189-01
Date Analyzed:	03/12/20	Data File:	031217.D
Matrix:	Soil	Instrument:	GCMS4
Units:	mg/kg (ppm) Dry Weight	Operator:	MS

Surrogates:	% Recovery:	Lower Limit:	Upper Limit:
1,2-Dichloroethane-d4	107	62	145
Toluene-d8	94	55	145
4-Bromofluorobenzene	98	65	139

Compounds:	Concentration mg/kg (ppm)
Benzene	<0.03
Toluene	<0.05
Ethylbenzene	<0.05
m,p-Xylene	<0.1
o-Xylene	<0.05

# FRIEDMAN & BRUYA, INC.

## ENVIRONMENTAL CHEMISTS

### Analysis For Volatile Compounds By EPA Method 8260D

Client Sample ID:	A3-SSW3-7.0	Client:	Maul Foster Alongi
Date Received:	03/11/20	Project:	North Cascade Ford 0747.01.11
Date Extracted:	03/11/20	Lab ID:	003189-02
Date Analyzed:	03/12/20	Data File:	031218.D
Matrix:	Soil	Instrument:	GCMS4
Units:	mg/kg (ppm) Dry Weight	Operator:	MS

Surrogates:	% Recovery:	Lower Limit:	Upper Limit:
1,2-Dichloroethane-d4	98	62	145
Toluene-d8	95	55	145
4-Bromofluorobenzene	98	65	139

Compounds:	Concentration mg/kg (ppm)
Benzene	<0.03
Toluene	<0.05
Ethylbenzene	<0.05
m,p-Xylene	<0.1
o-Xylene	<0.05



# FRIEDMAN & BRUYA, INC.

## ENVIRONMENTAL CHEMISTS

### Analysis For Volatile Compounds By EPA Method 8260D

Client Sample ID:	A3-WSW1-7.0	Client:	Maul Foster Alongi
Date Received:	03/11/20	Project:	North Cascade Ford 0747.01.11
Date Extracted:	03/11/20	Lab ID:	003189-03
Date Analyzed:	03/12/20	Data File:	031219.D
Matrix:	Soil	Instrument:	GCMS4
Units:	mg/kg (ppm) Dry Weight	Operator:	MS

Surrogates:	% Recovery:	Lower Limit:	Upper Limit:
1,2-Dichloroethane-d4	99	62	145
Toluene-d8	93	55	145
4-Bromofluorobenzene	95	65	139

Compounds:	Concentration mg/kg (ppm)
Benzene	<0.03
Toluene	<0.05
Ethylbenzene	<0.05
m,p-Xylene	<0.1
o-Xylene	<0.05

# FRIEDMAN & BRUYA, INC.

## ENVIRONMENTAL CHEMISTS

### Analysis For Volatile Compounds By EPA Method 8260D

Client Sample ID:	Method Blank	Client:	Maul Foster Alongi
Date Received:	Not Applicable	Project:	North Cascade Ford 0747.01.11
Date Extracted:	03/11/20	Lab ID:	00-574 mb2
Date Analyzed:	03/11/20	Data File:	031114.D
Matrix:	Soil	Instrument:	GCMS4
Units:	mg/kg (ppm) Dry Weight	Operator:	MS

Surrogates:	% Recovery:	Lower Limit:	Upper Limit:
1,2-Dichloroethane-d4	98	62	145
Toluene-d8	94	55	145
4-Bromofluorobenzene	100	65	139

Compounds:	Concentration mg/kg (ppm)
Benzene	<0.03
Toluene	<0.05
Ethylbenzene	<0.05
m,p-Xylene	<0.1
o-Xylene	<0.05

FRIEDMAN & BRUYA, INC.

ENVIRONMENTAL CHEMISTS

Date of Report: 03/16/20

Date Received: 03/11/20

Project: North Cascade Ford 0747.01.11, F&BI 003189

**QUALITY ASSURANCE RESULTS FOR THE ANALYSIS OF SOIL SAMPLES  
FOR TPH AS GASOLINE  
USING METHOD NWTPH-G<sub>x</sub>**

Laboratory Code: 003175-06 (Duplicate)

Analyte	Reporting Units	Sample Result (Wet Wt)	Duplicate Result (Wet Wt)	RPD (Limit 20)
Gasoline	mg/kg (ppm)	<5	<5	nm

Laboratory Code: Laboratory Control Sample

Analyte	Reporting Units	Spike Level	Percent Recovery LCS	Acceptance Criteria
Gasoline	mg/kg (ppm)	20	90	71-131

FRIEDMAN & BRUYA, INC.

ENVIRONMENTAL CHEMISTS

Date of Report: 03/16/20

Date Received: 03/11/20

Project: North Cascade Ford 0747.01.11, F&BI 003189

**QUALITY ASSURANCE RESULTS FROM THE ANALYSIS OF SOIL SAMPLES  
FOR TOTAL PETROLEUM HYDROCARBONS AS  
DIESEL EXTENDED USING METHOD NWTPH-D<sub>x</sub>**

Laboratory Code: 003189-01 (Matrix Spike)

Analyte	Reporting Units	Spike Level	Sample Result (Wet Wt)	Percent Recovery MS	Percent Recovery MSD	Acceptance Criteria	RPD (Limit 20)
Diesel Extended	mg/kg (ppm)	5,000	<50	102	100	64-133	2

Laboratory Code: Laboratory Control Sample

Analyte	Reporting Units	Spike Level	Percent Recovery LCS	Acceptance Criteria
Diesel Extended	mg/kg (ppm)	5,000	96	58-147

FRIEDMAN & BRUYA, INC.

ENVIRONMENTAL CHEMISTS

Date of Report: 03/16/20

Date Received: 03/11/20

Project: North Cascade Ford 0747.01.11, F&BI 003189

**QUALITY ASSURANCE RESULTS FOR THE ANALYSIS OF SOIL SAMPLES  
FOR VOLATILES BY EPA METHOD 8260D**

Laboratory Code: 003168-01 (Matrix Spike)

Analyte	Reporting Units	Spike Level	Sample Result (Wet wt)	Percent Recovery MS	Percent Recovery MSD	Acceptance Criteria	RPD (Limit 20)
Benzene	mg/kg (ppm)	2.5	<0.03	67	64	29-129	5
Toluene	mg/kg (ppm)	2.5	<0.05	79	73	35-130	8
Ethylbenzene	mg/kg (ppm)	2.5	<0.05	80	74	32-137	8
m,p-Xylene	mg/kg (ppm)	5	<0.1	81	76	34-136	6
o-Xylene	mg/kg (ppm)	2.5	<0.05	81	76	33-134	6

Laboratory Code: Laboratory Control Sample

Analyte	Reporting Units	Spike Level	Percent Recovery LCS	Acceptance Criteria
Benzene	mg/kg (ppm)	2.5	97	68-114
Toluene	mg/kg (ppm)	2.5	96	66-126
Ethylbenzene	mg/kg (ppm)	2.5	98	64-123
m,p-Xylene	mg/kg (ppm)	5	100	78-122
o-Xylene	mg/kg (ppm)	2.5	101	77-124

# FRIEDMAN & BRUYA, INC.

## ENVIRONMENTAL CHEMISTS

### **Data Qualifiers & Definitions**

a - The analyte was detected at a level less than five times the reporting limit. The RPD results may not provide reliable information on the variability of the analysis.

b - The analyte was spiked at a level that was less than five times that present in the sample. Matrix spike recoveries may not be meaningful.

ca - The calibration results for the analyte were outside of acceptance criteria. The value reported is an estimate.

c - The presence of the analyte may be due to carryover from previous sample injections.

cf - The sample was centrifuged prior to analysis.

d - The sample was diluted. Detection limits were raised and surrogate recoveries may not be meaningful.

dv - Insufficient sample volume was available to achieve normal reporting limits.

f - The sample was laboratory filtered prior to analysis.

fb - The analyte was detected in the method blank.

fc - The analyte is a common laboratory and field contaminant.

hr - The sample and duplicate were reextracted and reanalyzed. RPD results were still outside of control limits. Variability is attributed to sample inhomogeneity.

hs - Headspace was present in the container used for analysis.

ht - The analysis was performed outside the method or client-specified holding time requirement.

ip - Recovery fell outside of control limits due to sample matrix effects.

j - The analyte concentration is reported below the lowest calibration standard. The value reported is an estimate.

J - The internal standard associated with the analyte is out of control limits. The reported concentration is an estimate.

jl - The laboratory control sample(s) percent recovery and/or RPD were out of control limits. The reported concentration should be considered an estimate.

js - The surrogate associated with the analyte is out of control limits. The reported concentration should be considered an estimate.

lc - The presence of the analyte is likely due to laboratory contamination.

L - The reported concentration was generated from a library search.

nm - The analyte was not detected in one or more of the duplicate analyses. Therefore, calculation of the RPD is not applicable.

pc - The sample was received with incorrect preservation or in a container not approved by the method. The value reported should be considered an estimate.

ve - The analyte response exceeded the valid instrument calibration range. The value reported is an estimate.

vo - The value reported fell outside the control limits established for this analyte.

x - The sample chromatographic pattern does not resemble the fuel standard used for quantitation.

Report To Carolyn Wise

Company Maul Foster & Alorg:

Address 1329 N State St, Ste #301

City, State, ZIP Bellingham, WA 98225

Phone (360) 594-6255 Email [cw:sc@maul-test.com](mailto:cw:sc@maul-test.com)

SAMPLERS (signature)

PROJECT NAME

North Cascade Ford

PO #

0747.01.11

REMARKS

INVOICE TO.

accounting @ mail foster.com

Project specific RLs? - Yes / No

Page # 1 of 1

## TURNAROUND TIME

☐ Standard turnaround

☒ RUSH 24 - hour

Rush charges authorized by:

C. W. S.

## SAMPLE DISPOSAL

☐ Archive samples☐ Other

Default: Dispose after 30 days

ANALYSES REQUESTED															
Sample ID	Lab ID	Date Sampled	Time Sampled	Sample Type	# of Jars	metals by NWTPH-Dx	ORG by NWTPH-Gx	BTEX EPA 8021	NWTPH-HCID	VOCs EPA 8260	PAHs EPA 8270	PCBs EPA 8082	STC by 8260C	Total PAHs by USEPA 8260B	Notes
A3-SSW2-7.0	01 A-E	3/11/20	12:15	S	5	X	X						X		
A3-SSW3-7.0	02 T	↓	12:30	↓	↓	X	X						X		
A3-WSW1-7.0	03 I	↓	12:50	↓	↓	X	X						X		

Samples received at 2 °C

*Friedman & Bruya, Inc.*

3012 16<sup>th</sup> Avenue West

Seattle, WA 98119-2029

Ph. (206) 285-8282

**SIGNATURE**

Relinquished by:

PRINT NAME

Received by:

Relinquished by:

Received by:

COMPANY

DATE \_\_\_\_\_

TIME

MFA

3/11/2025

1325

FD

3/11/20

B25

FRIEDMAN & BRUYA, INC.

ENVIRONMENTAL CHEMISTS

James E. Bruya, Ph.D.  
Yelena Aravkina, M.S.  
Michael Erdahl, B.S.  
Arina Podnozova, B.S.  
Eric Young, B.S.

3012 16th Avenue West  
Seattle, WA 98119-2029  
(206) 285-8282  
fbi@isomedia.com  
www.friedmanandbruya.com

March 18, 2020

Carolyn Wise, Project Manager  
Maul Foster Alongi  
2815 2<sup>nd</sup> Ave, Suite 540  
Seattle, WA 98121

Dear Ms Wise:

Included are the results from the testing of material submitted on March 12, 2020 from the North Cascade Ford 0747.01.11, F&BI 003212 project. There are 11 pages included in this report. Any samples that may remain are currently scheduled for disposal in 30 days, or as directed by the Chain of Custody document. If you would like us to return your samples or arrange for long term storage at our offices, please contact us as soon as possible.

We appreciate this opportunity to be of service to you and hope you will call if you should have any questions.

Sincerely,

FRIEDMAN & BRUYA, INC.



Michael Erdahl  
Project Manager

Enclosures  
MFA0318R.DOC



FRIEDMAN & BRUYA, INC.

ENVIRONMENTAL CHEMISTS

CASE NARRATIVE

This case narrative encompasses samples received on March 12, 2020 by Friedman & Bruya, Inc. from the Maul Foster Alongi North Cascade Ford 0747.01.11, F&BI 003212 project. Samples were logged in under the laboratory ID's listed below.

<u>Laboratory ID</u>	<u>Maul Foster Alongi</u>
003212 -01	A3-Base2-11.5
003212 -02	A3-ESW1-7.0

All quality control requirements were acceptable.

FRIEDMAN & BRUYA, INC.

ENVIRONMENTAL CHEMISTS

Date of Report: 03/18/20

Date Received: 03/12/20

Project: North Cascade Ford 0747.01.11, F&BI 003212

Date Extracted: NA

Date Analyzed: 03/13/20

**RESULTS FROM THE ANALYSIS OF THE SOIL SAMPLES  
FOR PERCENT MOISTURE  
USING ASTM D2216-98**

Sample ID

% Moisture

Laboratory ID

A3-Base2-11.5

32

003212-01

A3-ESW1-7.0

30

003212-02

FRIEDMAN & BRUYA, INC.

ENVIRONMENTAL CHEMISTS

Date of Report: 03/18/20

Date Received: 03/12/20

Project: North Cascade Ford 0747.01.11, F&BI 003212

Date Extracted: 03/12/20

Date Analyzed: 03/13/20

**RESULTS FROM THE ANALYSIS OF SOIL SAMPLES  
FOR TOTAL PETROLEUM HYDROCARBONS AS GASOLINE  
USING METHOD NWTPH-Gx**

Results Reported on a Dry Weight Basis

Results Reported as mg/kg (ppm)

<u>Sample ID</u> Laboratory ID	<u>Gasoline Range</u>	Surrogate (% Recovery) (Limit 58-139)
A3-Base2-11.5 003212-01	33	108
A3-ESW1-7.0 003212-02	<5	97
Method Blank 00-554 MB	<5	95

FRIEDMAN & BRUYA, INC.

ENVIRONMENTAL CHEMISTS

Date of Report: 03/18/20

Date Received: 03/12/20

Project: North Cascade Ford 0747.01.11, F&BI 003212

Date Extracted: 03/13/20

Date Analyzed: 03/13/20

**RESULTS FROM THE ANALYSIS OF SOIL SAMPLES  
FOR TOTAL PETROLEUM HYDROCARBONS AS  
DIESEL AND MOTOR OIL  
USING METHOD NWTPH-Dx**

Results Reported on a Dry Weight Basis

Results Reported as mg/kg (ppm)

<u>Sample ID</u> Laboratory ID	<u>Diesel Range</u> (C <sub>10</sub> -C <sub>25</sub> )	<u>Motor Oil Range</u> (C <sub>25</sub> -C <sub>36</sub> )	<u>Surrogate</u> <u>(% Recovery)</u> (Limit 48-168)
A3-Base2-11.5 003212-01	<50	<250	101
A3-ESW1-7.0 003212-02	<50	<250	92
Method Blank 00-630 MB2	<50	<250	100

# FRIEDMAN & BRUYA, INC.

## ENVIRONMENTAL CHEMISTS

### Analysis For Volatile Compounds By EPA Method 8260D

Client Sample ID:	A3-Base2-11.5	Client:	Maul Foster Alongi
Date Received:	03/12/20	Project:	North Cascade Ford 0747.01.11
Date Extracted:	03/13/20	Lab ID:	003212-01
Date Analyzed:	03/13/20	Data File:	031320.D
Matrix:	Soil	Instrument:	GCMS4
Units:	mg/kg (ppm) Dry Weight	Operator:	MS

Surrogates:	% Recovery:	Lower Limit:	Upper Limit:
1,2-Dichloroethane-d4	100	62	145
Toluene-d8	95	55	145
4-Bromofluorobenzene	94	65	139

Compounds:	Concentration mg/kg (ppm)
Benzene	<0.03
Toluene	<0.05
Ethylbenzene	0.81
m,p-Xylene	<0.1
o-Xylene	<0.05

# FRIEDMAN & BRUYA, INC.

## ENVIRONMENTAL CHEMISTS

### Analysis For Volatile Compounds By EPA Method 8260D

Client Sample ID:	A3-ESW1-7.0	Client:	Maul Foster Alongi
Date Received:	03/12/20	Project:	North Cascade Ford 0747.01.11
Date Extracted:	03/13/20	Lab ID:	003212-02
Date Analyzed:	03/13/20	Data File:	031321.D
Matrix:	Soil	Instrument:	GCMS4
Units:	mg/kg (ppm) Dry Weight	Operator:	MS

Surrogates:	% Recovery:	Lower Limit:	Upper Limit:
1,2-Dichloroethane-d4	97	62	145
Toluene-d8	83	55	145
4-Bromofluorobenzene	96	65	139

Compounds:	Concentration mg/kg (ppm)
Benzene	<0.03
Toluene	<0.05
Ethylbenzene	<0.05
m,p-Xylene	<0.1
o-Xylene	<0.05

# FRIEDMAN & BRUYA, INC.

## ENVIRONMENTAL CHEMISTS

### Analysis For Volatile Compounds By EPA Method 8260D

Client Sample ID:	Method Blank	Client:	Maul Foster Alongi
Date Received:	Not Applicable	Project:	North Cascade Ford 0747.01.11
Date Extracted:	03/13/20	Lab ID:	00-610 mb2
Date Analyzed:	03/13/20	Data File:	031318.D
Matrix:	Soil	Instrument:	GCMS4
Units:	mg/kg (ppm) Dry Weight	Operator:	MS

Surrogates:	% Recovery:	Lower Limit:	Upper Limit:
1,2-Dichloroethane-d4	98	62	145
Toluene-d8	96	55	145
4-Bromofluorobenzene	96	65	139

Compounds:	Concentration mg/kg (ppm)
Benzene	<0.03
Toluene	<0.05
Ethylbenzene	<0.05
m,p-Xylene	<0.1
o-Xylene	<0.05

FRIEDMAN & BRUYA, INC.

ENVIRONMENTAL CHEMISTS

Date of Report: 03/18/20

Date Received: 03/12/20

Project: North Cascade Ford 0747.01.11, F&BI 003212

**QUALITY ASSURANCE RESULTS FOR THE ANALYSIS OF SOIL SAMPLES  
FOR TPH AS GASOLINE  
USING METHOD NWTPH-G<sub>x</sub>**

Laboratory Code: 003212-02 (Duplicate)

Analyte	Reporting Units	Sample Result (Wet Wt)	Duplicate Result (Wet Wt)	RPD (Limit 20)
Gasoline	mg/kg (ppm)	<5	<5	nm

Laboratory Code: Laboratory Control Sample

Analyte	Reporting Units	Spike Level	Percent Recovery LCS	Acceptance Criteria
Gasoline	mg/kg (ppm)	20	85	71-131



FRIEDMAN & BRUYA, INC.

ENVIRONMENTAL CHEMISTS

Date of Report: 03/18/20

Date Received: 03/12/20

Project: North Cascade Ford 0747.01.11, F&BI 003212

**QUALITY ASSURANCE RESULTS FROM THE ANALYSIS OF SOIL SAMPLES  
FOR TOTAL PETROLEUM HYDROCARBONS AS  
DIESEL EXTENDED USING METHOD NWTPH-D<sub>x</sub>**

Laboratory Code: 003169-01 (Matrix Spike)

Analyte	Reporting Units	Spike Level	Sample Result (Wet Wt)	Percent Recovery MS	Percent Recovery MSD	Acceptance Criteria	RPD (Limit 20)
Diesel Extended	mg/kg (ppm)	5,000	<50	102	102	73-135	0

Laboratory Code: Laboratory Control Sample

Analyte	Reporting Units	Spike Level	Percent Recovery LCS	Acceptance Criteria
Diesel Extended	mg/kg (ppm)	5,000	104	74-139

FRIEDMAN & BRUYA, INC.

ENVIRONMENTAL CHEMISTS

Date of Report: 03/18/20

Date Received: 03/12/20

Project: North Cascade Ford 0747.01.11, F&BI 003212

**QUALITY ASSURANCE RESULTS FOR THE ANALYSIS OF SOIL SAMPLES  
FOR VOLATILES BY EPA METHOD 8260D**

Laboratory Code: 003040-04 (Matrix Spike)

Analyte	Reporting Units	Spike Level	Sample Result (Wet wt)	Percent Recovery MS	Percent Recovery MSD	Acceptance Criteria	RPD (Limit 20)
Benzene	mg/kg (ppm)	2.5	0.056	71	73	29-129	3
Toluene	mg/kg (ppm)	2.5	<0.05	79	83	35-130	5
Ethylbenzene	mg/kg (ppm)	2.5	<0.05	80	84	32-137	5
m,p-Xylene	mg/kg (ppm)	5	<0.1	81	85	34-136	5
o-Xylene	mg/kg (ppm)	2.5	<0.05	84	85	33-134	1

Laboratory Code: Laboratory Control Sample

Analyte	Reporting Units	Spike Level	Percent Recovery LCS	Acceptance Criteria
Benzene	mg/kg (ppm)	2.5	85	68-114
Toluene	mg/kg (ppm)	2.5	93	66-126
Ethylbenzene	mg/kg (ppm)	2.5	94	64-123
m,p-Xylene	mg/kg (ppm)	5	97	78-122
o-Xylene	mg/kg (ppm)	2.5	97	77-124

# FRIEDMAN & BRUYA, INC.

## ENVIRONMENTAL CHEMISTS

### **Data Qualifiers & Definitions**

a - The analyte was detected at a level less than five times the reporting limit. The RPD results may not provide reliable information on the variability of the analysis.

b - The analyte was spiked at a level that was less than five times that present in the sample. Matrix spike recoveries may not be meaningful.

ca - The calibration results for the analyte were outside of acceptance criteria. The value reported is an estimate.

c - The presence of the analyte may be due to carryover from previous sample injections.

cf - The sample was centrifuged prior to analysis.

d - The sample was diluted. Detection limits were raised and surrogate recoveries may not be meaningful.

dv - Insufficient sample volume was available to achieve normal reporting limits.

f - The sample was laboratory filtered prior to analysis.

fb - The analyte was detected in the method blank.

fc - The analyte is a common laboratory and field contaminant.

hr - The sample and duplicate were reextracted and reanalyzed. RPD results were still outside of control limits. Variability is attributed to sample inhomogeneity.

hs - Headspace was present in the container used for analysis.

ht - The analysis was performed outside the method or client-specified holding time requirement.

ip - Recovery fell outside of control limits due to sample matrix effects.

j - The analyte concentration is reported below the lowest calibration standard. The value reported is an estimate.

J - The internal standard associated with the analyte is out of control limits. The reported concentration is an estimate.

jl - The laboratory control sample(s) percent recovery and/or RPD were out of control limits. The reported concentration should be considered an estimate.

js - The surrogate associated with the analyte is out of control limits. The reported concentration should be considered an estimate.

lc - The presence of the analyte is likely due to laboratory contamination.

L - The reported concentration was generated from a library search.

nm - The analyte was not detected in one or more of the duplicate analyses. Therefore, calculation of the RPD is not applicable.

pc - The sample was received with incorrect preservation or in a container not approved by the method. The value reported should be considered an estimate.

ve - The analyte response exceeded the valid instrument calibration range. The value reported is an estimate.

vo - The value reported fell outside the control limits established for this analyte.

x - The sample chromatographic pattern does not resemble the fuel standard used for quantitation.

Report To Carolyn Wise

Company Maul Foster & Alongi

Address 1379 N state st, ste #301

City, State, ZIP Bellingham, WA 98225

Phone 360 594 6255 Email [cwise@mailfoster.com](mailto:cwise@mailfoster.com)

SAMPLERS (signature)

PROJECT NAME  
North Cascade Ford

PO #

0747.06.11

REMARKS

INVOICE TO  
accounting@  
maulfooster.com

Project specific RLS? - Yes / No

Page # 1 of 1

### TURNAROUND TIME

☐ Standard turnaround

☒ RUSH C. W. S.

Rush charges authorized by:

## SAMPLE DISPOSAL

☐ Archive samples☐ Other.

Default: Dispose after 30 days

						ANALYSES REQUESTED													
Sample ID	Lab ID	Date Sampled	Time Sampled	Sample Type	# of Jars	Detect only by NWTPH-Dx	Quantify by NWTPH-Gx	BTEX EPA 8021	NWTPH-HCID	VOCs EPA 8260	PAHs EPA 8270	PCBs EPA 8082	BTEX by 8260 C	Total / each by USEPA 8210B			Notes		
A3-BASE2-11.5	01A-E	3/11/2020	1330	S	5	X	X						X						
A3-ESW1-7.0	02T	3/12/2020	1100	S	5	X	X						X						
Samples received at 7 °C																			

Samples received at 4 °C

*Friedman & Bruya, Inc.*

3012 16<sup>th</sup> Avenue West

Seattle, WA 98119-2029

Ph. (206) 285-8282

SIGNATURE	PRINT NAME	COMPANY	DATE	TIME
Relinquished by: <i>[Signature]</i>	Sean Maloney	MEA	3/12/2008	1355
Received by: <i>[Signature]</i>	VINH	FBI	3/12/20	1355
Relinquished by:				
Received by:				

FRIEDMAN & BRUYA, INC.

---

ENVIRONMENTAL CHEMISTS

James E. Bruya, Ph.D.  
Yelena Aravkina, M.S.  
Michael Erdahl, B.S.  
Arina Podnozova, B.S.  
Eric Young, B.S.

3012 16th Avenue West  
Seattle, WA 98119-2029  
(206) 285-8282  
fbi@isomedia.com  
www.friedmanandbruya.com

April 17, 2020

Carolyn Wise, Project Manager  
Maul Foster Alongi  
2815 2<sup>nd</sup> Ave, Suite 540  
Seattle, WA 98121

Dear Ms Wise:

Included is the amended report from the testing of material submitted on March 13, 2020 from the North Cascade Ford 0747.01.11, F&BI 003240 project. Naphthalenes have been included in the report per the project requirements.

We appreciate this opportunity to be of service to you and hope you will call if you should have any questions.

Sincerely,

FRIEDMAN & BRUYA, INC.



Michael Erdahl  
Project Manager

Enclosures  
MFA0320R.DOC

FRIEDMAN & BRUYA, INC.

ENVIRONMENTAL CHEMISTS

James E. Bruya, Ph.D.  
Yelena Aravkina, M.S.  
Michael Erdahl, B.S.  
Arina Podnozova, B.S.  
Eric Young, B.S.

3012 16th Avenue West  
Seattle, WA 98119-2029  
(206) 285-8282  
fbi@isomedia.com  
www.friedmanandbruya.com

March 20, 2020

Carolyn Wise, Project Manager  
Maul Foster Alongi  
2815 2<sup>nd</sup> Ave, Suite 540  
Seattle, WA 98121

Dear Ms Wise:

Included are the results from the testing of material submitted on March 13, 2020 from the North Cascade Ford 0747.01.11, F&BI 003240 project. There are 51 pages included in this report. Any samples that may remain are currently scheduled for disposal in 30 days, or as directed by the Chain of Custody document. If you would like us to return your samples or arrange for long term storage at our offices, please contact us as soon as possible.

We appreciate this opportunity to be of service to you and hope you will call if you should have any questions.

Sincerely,

FRIEDMAN & BRUYA, INC.



Michael Erdahl  
Project Manager

Enclosures  
MFA0320R.DOC

FRIEDMAN & BRUYA, INC.

ENVIRONMENTAL CHEMISTS

CASE NARRATIVE

This case narrative encompasses samples received on March 13, 2020 by Friedman & Bruya, Inc. from the Maul Foster Alongi North Cascade Ford 0747.01.11, F&BI 003240 project. Samples were logged in under the laboratory ID's listed below.

<u>Laboratory ID</u>	<u>Maul Foster Alongi</u>
003240 -01	A3-NSW1-7.0
003240 -02	A3-NSW2-7.0
003240 -03	SP2-1
003240 -04	SP2-2
003240 -05	SP2-3
003240 -06	SP1-4
003240 -07	SP1-5
003240 -08	Baker-Post-2
003240 -09	A2-NSW4-7.0
003240 -10	A2-NSW5-7.0

Benzo(g,h,i)perylene in the 8270E matrix spike failed the acceptance criteria. The laboratory control samples passed the acceptance criteria, therefore the results were due to matrix effect.

All other quality control requirements were acceptable.

FRIEDMAN & BRUYA, INC.

ENVIRONMENTAL CHEMISTS

Date of Report: 03/20/20

Date Received: 03/13/20

Project: North Cascade Ford 0747.01.11, F&BI 003240

Date Extracted: NA

Date Analyzed: 03/14/20

**RESULTS FROM THE ANALYSIS OF THE SOIL SAMPLES  
FOR PERCENT MOISTURE  
USING ASTM D2216-98**

<u>Sample ID</u>	<u>% Moisture</u>
Laboratory ID	
A3-NSW1-7.0 003240-01	19
A3-NSW2-7.0 003240-02	29
SP2-1 003240-03	23
SP2-2 003240-04	30
SP2-3 003240-05	19
SP1-4 003240-06	19
SP1-5 003240-07	17
A2-NSW4-7.0 003240-09	24
A2-NSW5-7.0 003240-10	28



FRIEDMAN & BRUYA, INC.

ENVIRONMENTAL CHEMISTS

Date of Report: 03/20/20

Date Received: 03/13/20

Project: North Cascade Ford 0747.01.11, F&BI 003240

Date Extracted: 03/13/20

Date Analyzed: 03/13/20

**RESULTS FROM THE ANALYSIS OF SOIL SAMPLES  
FOR TOTAL PETROLEUM HYDROCARBONS AS GASOLINE  
USING METHOD NWTPH-G<sub>x</sub>**

Results Reported on a Dry Weight Basis

Results Reported as mg/kg (ppm)

<u>Sample ID</u> Laboratory ID	<u>Gasoline Range</u>	Surrogate (% Recovery) (Limit 58-139)
A3-NSW1-7.0 003240-01	<5	91
A3-NSW2-7.0 003240-02	<5	90
SP2-1 003240-03	25	92
SP2-2 003240-04	<5	89
SP2-3 003240-05	<5	98
SP1-4 003240-06	<5	98
SP1-5 003240-07	<5	97
A2-NSW4-7.0 003240-09	<5	99
A2-NSW5-7.0 003240-10	<5	95
Method Blank 00-554 MB	<5	95

FRIEDMAN & BRUYA, INC.

ENVIRONMENTAL CHEMISTS

Date of Report: 03/20/20

Date Received: 03/13/20

Project: North Cascade Ford 0747.01.11, F&BI 003240

Date Extracted: 03/16/20

Date Analyzed: 03/16/20

**RESULTS FROM THE ANALYSIS OF WATER SAMPLES  
FOR TOTAL PETROLEUM HYDROCARBONS AS GASOLINE  
USING METHOD NWTPH-G<sub>x</sub>**

Results Reported as ug/L (ppb)

<u>Sample ID</u> Laboratory ID	<u>Gasoline Range</u>	Surrogate <u>(% Recovery)</u> (Limit 51-134)
Baker-Post-2 003240-08	<100	95
Method Blank 00-557 MB	<100	98

FRIEDMAN & BRUYA, INC.

ENVIRONMENTAL CHEMISTS

Date of Report: 03/20/20

Date Received: 03/13/20

Project: North Cascade Ford 0747.01.11, F&BI 003240

Date Extracted: 03/16/20

Date Analyzed: 03/16/20

**RESULTS FROM THE ANALYSIS OF SOIL SAMPLES  
FOR TOTAL PETROLEUM HYDROCARBONS AS  
DIESEL AND MOTOR OIL  
USING METHOD NWTPH-Dx**

Results Reported on a Dry Weight Basis

Results Reported as mg/kg (ppm)

<u>Sample ID</u> Laboratory ID	<u>Diesel Range</u> (C <sub>10</sub> -C <sub>25</sub> )	<u>Motor Oil Range</u> (C <sub>25</sub> -C <sub>36</sub> )	<u>Surrogate</u> <u>(% Recovery)</u> (Limit 53-144)
A3-NSW1-7.0 003240-01	<50	<250	93
A3-NSW2-7.0 003240-02	<50	<250	88
SP2-1 003240-03	<50	<250	95
SP2-2 003240-04	<50	<250	86
SP2-3 003240-05	<50	<250	95
SP1-4 003240-06	<50	<250	86
SP1-5 003240-07	<50	<250	95
A2-NSW4-7.0 003240-09	<50	<250	91
A2-NSW5-7.0 003240-10	<50	<250	91
Method Blank 00-678 MB	<50	<250	86

FRIEDMAN & BRUYA, INC.

ENVIRONMENTAL CHEMISTS

Date of Report: 03/20/20

Date Received: 03/13/20

Project: North Cascade Ford 0747.01.11, F&BI 003240

Date Extracted: 03/16/20

Date Analyzed: 03/16/20

**RESULTS FROM THE ANALYSIS OF WATER SAMPLES  
FOR TOTAL PETROLEUM HYDROCARBONS AS  
DIESEL AND MOTOR OIL  
USING METHOD NWTPH-D<sub>x</sub>**

Results Reported as ug/L (ppb)

<u>Sample ID</u> Laboratory ID	<u>Diesel Range</u> (C <sub>10</sub> -C <sub>25</sub> )	<u>Motor Oil Range</u> (C <sub>25</sub> -C <sub>36</sub> )	<u>Surrogate</u> <u>(% Recovery)</u> (Limit 41-152)
Baker-Post-2 003240-08	57 x	<250	79
Method Blank 00-636 MB	<50	<250	85

FRIEDMAN & BRUYA, INC.

---

ENVIRONMENTAL CHEMISTS

Analysis For Total Metals By EPA Method 6020B

Client ID:	SP2-1	Client:	Maul Foster Alongi
Date Received:	03/13/20	Project:	North Cascade Ford 0747.01.11
Date Extracted:	03/19/20	Lab ID:	003240-03
Date Analyzed:	03/19/20 17:59:43	Data File:	003240-03.133
Matrix:	Soil	Instrument:	ICPMS2
Units:	mg/kg (ppm) Dry Weight	Operator:	SP

	Concentration
Analyte:	mg/kg (ppm) Dry Weight

Lead	5.28
------	------

FRIEDMAN & BRUYA, INC.

ENVIRONMENTAL CHEMISTS

Analysis For Total Metals By EPA Method 6020B

Client ID:	SP2-2	Client:	Maul Foster Alongi
Date Received:	03/13/20	Project:	North Cascade Ford 0747.01.11
Date Extracted:	03/19/20	Lab ID:	003240-04
Date Analyzed:	03/19/20 18:04:26	Data File:	003240-04.134
Matrix:	Soil	Instrument:	ICPMS2
Units:	mg/kg (ppm) Dry Weight	Operator:	SP

	Concentration
Analyte:	mg/kg (ppm) Dry Weight

Lead	5.85
------	------

FRIEDMAN & BRUYA, INC.

ENVIRONMENTAL CHEMISTS

Analysis For Total Metals By EPA Method 6020B

Client ID:	SP2-3	Client:	Maul Foster Alongi
Date Received:	03/13/20	Project:	North Cascade Ford 0747.01.11
Date Extracted:	03/19/20	Lab ID:	003240-05
Date Analyzed:	03/19/20 18:09:09	Data File:	003240-05.135
Matrix:	Soil	Instrument:	ICPMS2
Units:	mg/kg (ppm) Dry Weight	Operator:	SP

	Concentration
Analyte:	mg/kg (ppm) Dry Weight

Lead	4.65
------	------

FRIEDMAN & BRUYA, INC.

ENVIRONMENTAL CHEMISTS

Analysis For Total Metals By EPA Method 6020B

Client ID:	SP1-4	Client:	Maul Foster Alongi
Date Received:	03/13/20	Project:	North Cascade Ford 0747.01.11
Date Extracted:	03/19/20	Lab ID:	003240-06
Date Analyzed:	03/19/20 18:13:52	Data File:	003240-06.136
Matrix:	Soil	Instrument:	ICPMS2
Units:	mg/kg (ppm) Dry Weight	Operator:	SP

	Concentration
Analyte:	mg/kg (ppm) Dry Weight

Lead	14.1
------	------



FRIEDMAN & BRUYA, INC.

ENVIRONMENTAL CHEMISTS

Analysis For Total Metals By EPA Method 6020B

Client ID:	SP1-5	Client:	Maul Foster Alongi
Date Received:	03/13/20	Project:	North Cascade Ford 0747.01.11
Date Extracted:	03/19/20	Lab ID:	003240-07
Date Analyzed:	03/19/20 19:16:59	Data File:	003240-07.148
Matrix:	Soil	Instrument:	ICPMS2
Units:	mg/kg (ppm) Dry Weight	Operator:	SP

	Concentration
Analyte:	mg/kg (ppm) Dry Weight

Lead	11.0
------	------

FRIEDMAN & BRUYA, INC.

ENVIRONMENTAL CHEMISTS

Analysis For Total Metals By EPA Method 6020B

Client ID:	Method Blank	Client:	Maul Foster Alongi
Date Received:	NA	Project:	North Cascade Ford 0747.01.11
Date Extracted:	03/19/20	Lab ID:	I0-171 mb
Date Analyzed:	03/19/20 19:43:25	Data File:	I0-171 mb.153
Matrix:	Soil	Instrument:	ICPMS2
Units:	mg/kg (ppm) Dry Weight	Operator:	SP

	Concentration
Analyte:	mg/kg (ppm) Dry Weight

Lead	<1
------	----

FRIEDMAN & BRUYA, INC.

ENVIRONMENTAL CHEMISTS

Analysis For Total Metals By EPA Method 6020B

Client ID:	Method Blank	Client:	Maul Foster Alongi
Date Received:	NA	Project:	North Cascade Ford 0747.01.11
Date Extracted:	03/19/20	Lab ID:	I0-172 mb
Date Analyzed:	03/19/20 19:07:32	Data File:	I0-172 mb.146
Matrix:	Soil	Instrument:	ICPMS2
Units:	mg/kg (ppm) Dry Weight	Operator:	SP

	Concentration
Analyte:	mg/kg (ppm) Dry Weight

Lead	<1
------	----

FRIEDMAN & BRUYA, INC.

ENVIRONMENTAL CHEMISTS

Analysis For Total Metals By EPA Method 6020B

Client ID:	Baker-Post-2	Client:	Maul Foster Alongi
Date Received:	03/13/20	Project:	North Cascade Ford 0747.01.11
Date Extracted:	03/16/20	Lab ID:	003240-08
Date Analyzed:	03/16/20	Data File:	003240-08.039
Matrix:	Water	Instrument:	ICPMS2
Units:	ug/L (ppb)	Operator:	SP

Analyte:	Concentration ug/L (ppb)
----------	-----------------------------

Lead	<1
------	----

FRIEDMAN & BRUYA, INC.

ENVIRONMENTAL CHEMISTS

Analysis For Total Metals By EPA Method 6020B

Client ID:	Method Blank	Client:	Maul Foster Alongi
Date Received:	NA	Project:	North Cascade Ford 0747.01.11
Date Extracted:	03/16/20	Lab ID:	I0-154 mb
Date Analyzed:	03/16/20	Data File:	I0-154 mb.037
Matrix:	Water	Instrument:	ICPMS2
Units:	ug/L (ppb)	Operator:	SP

Analyte:	Concentration ug/L (ppb)
----------	-----------------------------

Lead	<1
------	----

# FRIEDMAN & BRUYA, INC.

## ENVIRONMENTAL CHEMISTS

### Analysis For Semivolatile Compounds By EPA Method 8270E SIM

Client Sample ID:	SP2-1	Client:	Maul Foster Alongi
Date Received:	03/13/20	Project:	North Cascade Ford 0747.01.11
Date Extracted:	03/16/20	Lab ID:	003240-03 1/25
Date Analyzed:	03/17/20	Data File:	031627.D
Matrix:	Soil	Instrument:	GCMS6
Units:	mg/kg (ppm) Dry Weight	Operator:	YA

Surrogates:	% Recovery:	Lower Limit:	Upper Limit:
Anthracene-d10	90 d	31	163
Benzo(a)anthracene-d12	84 d	24	168

Compounds:	Concentration mg/kg (ppm)
Naphthalene	<0.05
Acenaphthylene	<0.05
Acenaphthene	<0.05
Fluorene	<0.05
Phenanthrene	<0.05
Anthracene	<0.05
Fluoranthene	<0.05
Pyrene	<0.05
Benz(a)anthracene	<0.05
Chrysene	<0.05
Benzo(a)pyrene	<0.05
Benzo(b)fluoranthene	<0.05
Benzo(k)fluoranthene	<0.05
Indeno(1,2,3-cd)pyrene	<0.05
Dibenz(a,h)anthracene	<0.05
Benzo(g,h,i)perylene	<0.05
1-Methylnaphthalene	<0.05
2-Methylnaphthalene	<0.05

# FRIEDMAN & BRUYA, INC.

## ENVIRONMENTAL CHEMISTS

### Analysis For Semivolatile Compounds By EPA Method 8270E SIM

Client Sample ID:	SP2-2	Client:	Maul Foster Alongi
Date Received:	03/13/20	Project:	North Cascade Ford 0747.01.11
Date Extracted:	03/16/20	Lab ID:	003240-04 1/25
Date Analyzed:	03/17/20	Data File:	031628.D
Matrix:	Soil	Instrument:	GCMS6
Units:	mg/kg (ppm) Dry Weight	Operator:	YA

Surrogates:	% Recovery:	Lower Limit:	Upper Limit:
Anthracene-d10	92 d	31	163
Benzo(a)anthracene-d12	86 d	24	168

Compounds:	Concentration mg/kg (ppm)
Naphthalene	<0.05
Acenaphthylene	<0.05
Acenaphthene	<0.05
Fluorene	<0.05
Phenanthrene	<0.05
Anthracene	<0.05
Fluoranthene	<0.05
Pyrene	<0.05
Benz(a)anthracene	<0.05
Chrysene	<0.05
Benzo(a)pyrene	<0.05
Benzo(b)fluoranthene	<0.05
Benzo(k)fluoranthene	<0.05
Indeno(1,2,3-cd)pyrene	<0.05
Dibenz(a,h)anthracene	<0.05
Benzo(g,h,i)perylene	<0.05
1-Methylnaphthalene	<0.05
2-Methylnaphthalene	<0.05

# FRIEDMAN & BRUYA, INC.

## ENVIRONMENTAL CHEMISTS

### Analysis For Semivolatile Compounds By EPA Method 8270E SIM

Client Sample ID:	SP2-3	Client:	Maul Foster Alongi
Date Received:	03/13/20	Project:	North Cascade Ford 0747.01.11
Date Extracted:	03/16/20	Lab ID:	003240-05 1/25
Date Analyzed:	03/17/20	Data File:	031629.D
Matrix:	Soil	Instrument:	GCMS6
Units:	mg/kg (ppm) Dry Weight	Operator:	YA

Surrogates:	% Recovery:	Lower Limit:	Upper Limit:
Anthracene-d10	83 d	31	163
Benzo(a)anthracene-d12	78 d	24	168

Compounds:	Concentration mg/kg (ppm)
Naphthalene	<0.05
Acenaphthylene	<0.05
Acenaphthene	<0.05
Fluorene	<0.05
Phenanthrene	<0.05
Anthracene	<0.05
Fluoranthene	<0.05
Pyrene	<0.05
Benz(a)anthracene	<0.05
Chrysene	<0.05
Benzo(a)pyrene	<0.05
Benzo(b)fluoranthene	<0.05
Benzo(k)fluoranthene	<0.05
Indeno(1,2,3-cd)pyrene	<0.05
Dibenz(a,h)anthracene	<0.05
Benzo(g,h,i)perylene	<0.05
1-Methylnaphthalene	<0.05
2-Methylnaphthalene	<0.05



# FRIEDMAN & BRUYA, INC.

## ENVIRONMENTAL CHEMISTS

### Analysis For Semivolatile Compounds By EPA Method 8270E SIM

Client Sample ID:	SP1-4	Client:	Maul Foster Alongi
Date Received:	03/13/20	Project:	North Cascade Ford 0747.01.11
Date Extracted:	03/16/20	Lab ID:	003240-06 1/25
Date Analyzed:	03/17/20	Data File:	031630.D
Matrix:	Soil	Instrument:	GCMS6
Units:	mg/kg (ppm) Dry Weight	Operator:	YA

Surrogates:	% Recovery:	Lower Limit:	Upper Limit:
Anthracene-d10	82 d	31	163
Benzo(a)anthracene-d12	79 d	24	168

Compounds:	Concentration mg/kg (ppm)
Naphthalene	<0.05
Acenaphthylene	<0.05
Acenaphthene	<0.05
Fluorene	<0.05
Phenanthrene	<0.05
Anthracene	<0.05
Fluoranthene	0.096
Pyrene	0.087
Benz(a)anthracene	0.050
Chrysene	<0.05
Benzo(a)pyrene	<0.05
Benzo(b)fluoranthene	0.059
Benzo(k)fluoranthene	<0.05
Indeno(1,2,3-cd)pyrene	<0.05
Dibenz(a,h)anthracene	<0.05
Benzo(g,h,i)perylene	<0.05
1-Methylnaphthalene	<0.05
2-Methylnaphthalene	<0.05

# FRIEDMAN & BRUYA, INC.

## ENVIRONMENTAL CHEMISTS

### Analysis For Semivolatile Compounds By EPA Method 8270E SIM

Client Sample ID:	SP1-5	Client:	Maul Foster Alongi
Date Received:	03/13/20	Project:	North Cascade Ford 0747.01.11
Date Extracted:	03/16/20	Lab ID:	003240-07 1/5
Date Analyzed:	03/16/20	Data File:	031618.D
Matrix:	Soil	Instrument:	GCMS6
Units:	mg/kg (ppm) Dry Weight	Operator:	YA

Surrogates:	% Recovery:	Lower Limit:	Upper Limit:
Anthracene-d10	68	31	163
Benzo(a)anthracene-d12	84	24	168

Compounds:	Concentration mg/kg (ppm)
Naphthalene	<0.01
Acenaphthylene	<0.01
Acenaphthene	<0.01
Fluorene	<0.01
Phenanthrene	<0.01
Anthracene	<0.01
Fluoranthene	0.018
Pyrene	0.018
Benz(a)anthracene	0.011
Chrysene	0.011
Benzo(a)pyrene	0.012
Benzo(b)fluoranthene	0.014
Benzo(k)fluoranthene	<0.01
Indeno(1,2,3-cd)pyrene	<0.01
Dibenz(a,h)anthracene	<0.01
Benzo(g,h,i)perylene	<0.01
1-Methylnaphthalene	<0.01
2-Methylnaphthalene	<0.01

# FRIEDMAN & BRUYA, INC.

## ENVIRONMENTAL CHEMISTS

### Analysis For Semivolatile Compounds By EPA Method 8270E SIM

Client Sample ID:	Method Blank	Client:	Maul Foster Alongi
Date Received:	Not Applicable	Project:	North Cascade Ford 0747.01.11
Date Extracted:	03/16/20	Lab ID:	00-640 mb 1/5
Date Analyzed:	03/16/20	Data File:	031605.D
Matrix:	Soil	Instrument:	GCMS6
Units:	mg/kg (ppm) Dry Weight	Operator:	YA

Surrogates:	% Recovery:	Lower Limit:	Upper Limit:
Anthracene-d10	73	31	163
Benzo(a)anthracene-d12	88	24	168

Compounds:	Concentration mg/kg (ppm)
Naphthalene	<0.01
Acenaphthylene	<0.01
Acenaphthene	<0.01
Fluorene	<0.01
Phenanthrene	<0.01
Anthracene	<0.01
Fluoranthene	<0.01
Pyrene	<0.01
Benz(a)anthracene	<0.01
Chrysene	<0.01
Benzo(a)pyrene	<0.01
Benzo(b)fluoranthene	<0.01
Benzo(k)fluoranthene	<0.01
Indeno(1,2,3-cd)pyrene	<0.01
Dibenz(a,h)anthracene	<0.01
Benzo(g,h,i)perylene	<0.01
1-Methylnaphthalene	<0.01
2-Methylnaphthalene	<0.01

# FRIEDMAN & BRUYA, INC.

## ENVIRONMENTAL CHEMISTS

### Analysis For Volatile Compounds By EPA Method 8260D

Client Sample ID:	A3-NSW1-7.0	Client:	Maul Foster Alongi
Date Received:	03/13/20	Project:	North Cascade Ford 0747.01.11
Date Extracted:	03/15/20	Lab ID:	003240-01
Date Analyzed:	03/15/20	Data File:	031507.D
Matrix:	Soil	Instrument:	GCMS4
Units:	mg/kg (ppm) Dry Weight	Operator:	VM

Surrogates:	% Recovery:	Lower Limit:	Upper Limit:
1,2-Dichloroethane-d4	98	62	145
Toluene-d8	95	55	145
4-Bromofluorobenzene	98	65	139

Compounds:	Concentration mg/kg (ppm)
Benzene	<0.03
Toluene	<0.05
Ethylbenzene	<0.05
m,p-Xylene	<0.1
o-Xylene	<0.05

# FRIEDMAN & BRUYA, INC.

## ENVIRONMENTAL CHEMISTS

### Analysis For Volatile Compounds By EPA Method 8260D

Client Sample ID:	A3-NSW2-7.0	Client:	Maul Foster Alongi
Date Received:	03/13/20	Project:	North Cascade Ford 0747.01.11
Date Extracted:	03/15/20	Lab ID:	003240-02
Date Analyzed:	03/15/20	Data File:	031508.D
Matrix:	Soil	Instrument:	GCMS4
Units:	mg/kg (ppm) Dry Weight	Operator:	VM

Surrogates:	% Recovery:	Lower Limit:	Upper Limit:
1,2-Dichloroethane-d4	100	62	145
Toluene-d8	96	55	145
4-Bromofluorobenzene	94	65	139

Compounds:	Concentration mg/kg (ppm)
Benzene	<0.03
Toluene	<0.05
Ethylbenzene	<0.05
m,p-Xylene	<0.1
o-Xylene	<0.05

# FRIEDMAN & BRUYA, INC.

## ENVIRONMENTAL CHEMISTS

### Analysis For Volatile Compounds By EPA Method 8260D

Client Sample ID:	SP2-1	Client:	Maul Foster Alongi
Date Received:	03/13/20	Project:	North Cascade Ford 0747.01.11
Date Extracted:	03/15/20	Lab ID:	003240-03
Date Analyzed:	03/15/20	Data File:	031509.D
Matrix:	Soil	Instrument:	GCMS4
Units:	mg/kg (ppm) Dry Weight	Operator:	VM

Surrogates:	% Recovery:	Lower Limit:	Upper Limit:
1,2-Dichloroethane-d4	100	62	145
Toluene-d8	96	55	145
4-Bromofluorobenzene	96	65	139

Compounds:	Concentration mg/kg (ppm)
Benzene	<0.03
Toluene	<0.05
Ethylbenzene	<0.05
m,p-Xylene	<0.1
o-Xylene	<0.05

# FRIEDMAN & BRUYA, INC.

## ENVIRONMENTAL CHEMISTS

### Analysis For Volatile Compounds By EPA Method 8260D

Client Sample ID:	SP2-2	Client:	Maul Foster Alongi
Date Received:	03/13/20	Project:	North Cascade Ford 0747.01.11
Date Extracted:	03/15/20	Lab ID:	003240-04
Date Analyzed:	03/15/20	Data File:	031510.D
Matrix:	Soil	Instrument:	GCMS4
Units:	mg/kg (ppm) Dry Weight	Operator:	VM

Surrogates:	% Recovery:	Lower Limit:	Upper Limit:
1,2-Dichloroethane-d4	99	62	145
Toluene-d8	96	55	145
4-Bromofluorobenzene	95	65	139

Compounds:	Concentration mg/kg (ppm)
Benzene	<0.03
Toluene	<0.05
Ethylbenzene	<0.05
m,p-Xylene	<0.1
o-Xylene	<0.05

# FRIEDMAN & BRUYA, INC.

## ENVIRONMENTAL CHEMISTS

### Analysis For Volatile Compounds By EPA Method 8260D

Client Sample ID:	SP2-3	Client:	Maul Foster Alongi
Date Received:	03/13/20	Project:	North Cascade Ford 0747.01.11
Date Extracted:	03/15/20	Lab ID:	003240-05
Date Analyzed:	03/15/20	Data File:	031511.D
Matrix:	Soil	Instrument:	GCMS4
Units:	mg/kg (ppm) Dry Weight	Operator:	VM

Surrogates:	% Recovery:	Lower Limit:	Upper Limit:
1,2-Dichloroethane-d4	100	62	145
Toluene-d8	96	55	145
4-Bromofluorobenzene	93	65	139

Compounds:	Concentration mg/kg (ppm)
Benzene	<0.03
Toluene	<0.05
Ethylbenzene	<0.05
m,p-Xylene	<0.1
o-Xylene	<0.05



# FRIEDMAN & BRUYA, INC.

## ENVIRONMENTAL CHEMISTS

### Analysis For Volatile Compounds By EPA Method 8260D

Client Sample ID:	SP1-4	Client:	Maul Foster Alongi
Date Received:	03/13/20	Project:	North Cascade Ford 0747.01.11
Date Extracted:	03/15/20	Lab ID:	003240-06
Date Analyzed:	03/15/20	Data File:	031512.D
Matrix:	Soil	Instrument:	GCMS4
Units:	mg/kg (ppm) Dry Weight	Operator:	VM

Surrogates:	% Recovery:	Lower Limit:	Upper Limit:
1,2-Dichloroethane-d4	99	62	145
Toluene-d8	95	55	145
4-Bromofluorobenzene	93	65	139

Compounds:	Concentration mg/kg (ppm)
Benzene	<0.03
Toluene	<0.05
Ethylbenzene	<0.05
m,p-Xylene	<0.1
o-Xylene	<0.05

# FRIEDMAN & BRUYA, INC.

## ENVIRONMENTAL CHEMISTS

### Analysis For Volatile Compounds By EPA Method 8260D

Client Sample ID:	SP1-5	Client:	Maul Foster Alongi
Date Received:	03/13/20	Project:	North Cascade Ford 0747.01.11
Date Extracted:	03/15/20	Lab ID:	003240-07
Date Analyzed:	03/15/20	Data File:	031513.D
Matrix:	Soil	Instrument:	GCMS4
Units:	mg/kg (ppm) Dry Weight	Operator:	VM

Surrogates:	% Recovery:	Lower Limit:	Upper Limit:
1,2-Dichloroethane-d4	100	62	145
Toluene-d8	97	55	145
4-Bromofluorobenzene	94	65	139

Compounds:	Concentration mg/kg (ppm)
Benzene	<0.03
Toluene	<0.05
Ethylbenzene	<0.05
m,p-Xylene	<0.1
o-Xylene	<0.05

# FRIEDMAN & BRUYA, INC.

## ENVIRONMENTAL CHEMISTS

### Analysis For Volatile Compounds By EPA Method 8260D

Client Sample ID:	A2-NSW4-7.0	Client:	Maul Foster Alongi
Date Received:	03/13/20	Project:	North Cascade Ford 0747.01.11
Date Extracted:	03/15/20	Lab ID:	003240-09
Date Analyzed:	03/15/20	Data File:	031514.D
Matrix:	Soil	Instrument:	GCMS4
Units:	mg/kg (ppm) Dry Weight	Operator:	VM

Surrogates:	% Recovery:	Lower Limit:	Upper Limit:
1,2-Dichloroethane-d4	100	62	145
Toluene-d8	96	55	145
4-Bromofluorobenzene	92	65	139

Compounds:	Concentration mg/kg (ppm)
Benzene	<0.03
Toluene	<0.05
Ethylbenzene	<0.05
m,p-Xylene	<0.1
o-Xylene	<0.05

# FRIEDMAN & BRUYA, INC.

## ENVIRONMENTAL CHEMISTS

### Analysis For Volatile Compounds By EPA Method 8260D

Client Sample ID:	A2-NSW5-7.0	Client:	Maul Foster Alongi
Date Received:	03/13/20	Project:	North Cascade Ford 0747.01.11
Date Extracted:	03/15/20	Lab ID:	003240-10
Date Analyzed:	03/15/20	Data File:	031515.D
Matrix:	Soil	Instrument:	GCMS4
Units:	mg/kg (ppm) Dry Weight	Operator:	VM

Surrogates:	% Recovery:	Lower Limit:	Upper Limit:
1,2-Dichloroethane-d4	97	62	145
Toluene-d8	96	55	145
4-Bromofluorobenzene	95	65	139

Compounds:	Concentration mg/kg (ppm)
Benzene	<0.03
Toluene	<0.05
Ethylbenzene	<0.05
m,p-Xylene	<0.1
o-Xylene	<0.05

# FRIEDMAN & BRUYA, INC.

## ENVIRONMENTAL CHEMISTS

### Analysis For Volatile Compounds By EPA Method 8260D

Client Sample ID:	Method Blank	Client:	Maul Foster Alongi
Date Received:	Not Applicable	Project:	North Cascade Ford 0747.01.11
Date Extracted:	03/15/20	Lab ID:	00-616 mb
Date Analyzed:	03/15/20	Data File:	031506.D
Matrix:	Soil	Instrument:	GCMS4
Units:	mg/kg (ppm) Dry Weight	Operator:	VM

Surrogates:	% Recovery:	Lower Limit:	Upper Limit:
1,2-Dichloroethane-d4	99	62	145
Toluene-d8	95	55	145
4-Bromofluorobenzene	95	65	139

Compounds:	Concentration mg/kg (ppm)
Benzene	<0.03
Toluene	<0.05
Ethylbenzene	<0.05
m,p-Xylene	<0.1
o-Xylene	<0.05

# FRIEDMAN & BRUYA, INC.

## ENVIRONMENTAL CHEMISTS

### Analysis For Volatile Compounds By EPA Method 8260D

Client Sample ID:	Baker-Post-2	Client:	Maul Foster Alongi
Date Received:	03/13/20	Project:	North Cascade Ford 0747.01.11
Date Extracted:	03/17/20	Lab ID:	003240-08
Date Analyzed:	03/17/20	Data File:	031742.D
Matrix:	Water	Instrument:	GCMS9
Units:	ug/L (ppb)	Operator:	MS

Surrogates:	% Recovery:	Lower Limit:	Upper Limit:
1,2-Dichloroethane-d4	97	50	150
Toluene-d8	106	50	150
4-Bromofluorobenzene	100	50	150

Compounds:	Concentration ug/L (ppb)
Benzene	<0.35
Toluene	<1
Ethylbenzene	<1
m,p-Xylene	<2
o-Xylene	<1

# FRIEDMAN & BRUYA, INC.

## ENVIRONMENTAL CHEMISTS

### Analysis For Volatile Compounds By EPA Method 8260D

Client Sample ID:	Method Blank	Client:	Maul Foster Alongi
Date Received:	Not Applicable	Project:	North Cascade Ford 0747.01.11
Date Extracted:	03/17/20	Lab ID:	00-625 mb
Date Analyzed:	03/17/20	Data File:	031709.D
Matrix:	Water	Instrument:	GCMS9
Units:	ug/L (ppb)	Operator:	VM

Surrogates:	% Recovery:	Lower Limit:	Upper Limit:
1,2-Dichloroethane-d4	96	50	150
Toluene-d8	100	50	150
4-Bromofluorobenzene	98	50	150

Compounds:	Concentration ug/L (ppb)
Benzene	<0.35
Toluene	<1
Ethylbenzene	<1
m,p-Xylene	<2
o-Xylene	<1

# FRIEDMAN & BRUYA, INC.

## ENVIRONMENTAL CHEMISTS

### Analysis For PCBs By EPA Method 8082A

Client Sample ID:	SP2-1	Client:	Maul Foster Alongi
Date Received:	03/13/20	Project:	North Cascade Ford 0747.01.11
Date Extracted:	03/16/20	Lab ID:	003240-03 1/6
Date Analyzed:	03/17/20	Data File:	031713.D
Matrix:	Soil	Instrument:	GC7
Units:	mg/kg (ppm) Dry Weight	Operator:	IJL

Surrogates:	% Recovery:	Lower Limit:	Upper Limit:
TCMX	85	23	127

Compounds:	Concentration mg/kg (ppm)
Aroclor 1221	<0.02
Aroclor 1232	<0.02
Aroclor 1016	<0.02
Aroclor 1242	<0.02
Aroclor 1248	<0.02
Aroclor 1254	<0.02
Aroclor 1260	<0.02
Aroclor 1262	<0.02
Aroclor 1268	<0.02



# FRIEDMAN & BRUYA, INC.

## ENVIRONMENTAL CHEMISTS

### Analysis For PCBs By EPA Method 8082A

Client Sample ID:	SP2-2	Client:	Maul Foster Alongi
Date Received:	03/13/20	Project:	North Cascade Ford 0747.01.11
Date Extracted:	03/16/20	Lab ID:	003240-04 1/6
Date Analyzed:	03/17/20	Data File:	031714.D
Matrix:	Soil	Instrument:	GC7
Units:	mg/kg (ppm) Dry Weight	Operator:	IJL

Surrogates:	% Recovery:	Lower Limit:	Upper Limit:
TCMX	90	23	127

Compounds:	Concentration mg/kg (ppm)
Aroclor 1221	<0.02
Aroclor 1232	<0.02
Aroclor 1016	<0.02
Aroclor 1242	<0.02
Aroclor 1248	<0.02
Aroclor 1254	<0.02
Aroclor 1260	<0.02
Aroclor 1262	<0.02
Aroclor 1268	<0.02

# FRIEDMAN & BRUYA, INC.

## ENVIRONMENTAL CHEMISTS

### Analysis For PCBs By EPA Method 8082A

Client Sample ID:	SP2-3	Client:	Maul Foster Alongi
Date Received:	03/13/20	Project:	North Cascade Ford 0747.01.11
Date Extracted:	03/16/20	Lab ID:	003240-05 1/6
Date Analyzed:	03/17/20	Data File:	031715.D
Matrix:	Soil	Instrument:	GC7
Units:	mg/kg (ppm) Dry Weight	Operator:	IJL

Surrogates:	% Recovery:	Lower Limit:	Upper Limit:
TCMX	92	23	127

Compounds:	Concentration mg/kg (ppm)
Aroclor 1221	<0.02
Aroclor 1232	<0.02
Aroclor 1016	<0.02
Aroclor 1242	<0.02
Aroclor 1248	<0.02
Aroclor 1254	<0.02
Aroclor 1260	<0.02
Aroclor 1262	<0.02
Aroclor 1268	<0.02

# FRIEDMAN & BRUYA, INC.

## ENVIRONMENTAL CHEMISTS

### Analysis For PCBs By EPA Method 8082A

Client Sample ID:	SP1-4	Client:	Maul Foster Alongi
Date Received:	03/13/20	Project:	North Cascade Ford 0747.01.11
Date Extracted:	03/16/20	Lab ID:	003240-06 1/6
Date Analyzed:	03/17/20	Data File:	031716.D
Matrix:	Soil	Instrument:	GC7
Units:	mg/kg (ppm) Dry Weight	Operator:	IJL

Surrogates:	% Recovery:	Lower Limit:	Upper Limit:
TCMX	89	23	127

Compounds:	Concentration mg/kg (ppm)
Aroclor 1221	<0.02
Aroclor 1232	<0.02
Aroclor 1016	<0.02
Aroclor 1242	<0.02
Aroclor 1248	<0.02
Aroclor 1254	<0.02
Aroclor 1260	<0.02
Aroclor 1262	<0.02
Aroclor 1268	<0.02

# FRIEDMAN & BRUYA, INC.

## ENVIRONMENTAL CHEMISTS

### Analysis For PCBs By EPA Method 8082A

Client Sample ID:	SP1-5	Client:	Maul Foster Alongi
Date Received:	03/13/20	Project:	North Cascade Ford 0747.01.11
Date Extracted:	03/16/20	Lab ID:	003240-07 1/6
Date Analyzed:	03/17/20	Data File:	031717.D
Matrix:	Soil	Instrument:	GC7
Units:	mg/kg (ppm) Dry Weight	Operator:	IJL

Surrogates:	% Recovery:	Lower Limit:	Upper Limit:
TCMX	92	23	127

Compounds:	Concentration mg/kg (ppm)
Aroclor 1221	<0.02
Aroclor 1232	<0.02
Aroclor 1016	<0.02
Aroclor 1242	<0.02
Aroclor 1248	<0.02
Aroclor 1254	<0.02
Aroclor 1260	<0.02
Aroclor 1262	<0.02
Aroclor 1268	<0.02

# FRIEDMAN & BRUYA, INC.

## ENVIRONMENTAL CHEMISTS

### Analysis For PCBs By EPA Method 8082A

Client Sample ID:	Method Blank	Client:	Maul Foster Alongi
Date Received:	Not Applicable	Project:	North Cascade Ford 0747.01.11
Date Extracted:	03/16/20	Lab ID:	00-641 mb 1/6
Date Analyzed:	03/17/20	Data File:	031704.D
Matrix:	Soil	Instrument:	GC7
Units:	mg/kg (ppm) Dry Weight	Operator:	IJL

Surrogates:	% Recovery:	Lower Limit:	Upper Limit:
TCMX	101	23	127

Compounds:	Concentration mg/kg (ppm)
Aroclor 1221	<0.02
Aroclor 1232	<0.02
Aroclor 1016	<0.02
Aroclor 1242	<0.02
Aroclor 1248	<0.02
Aroclor 1254	<0.02
Aroclor 1260	<0.02
Aroclor 1262	<0.02
Aroclor 1268	<0.02

FRIEDMAN & BRUYA, INC.

ENVIRONMENTAL CHEMISTS

Date of Report: 03/20/20

Date Received: 03/13/20

Project: North Cascade Ford 0747.01.11, F&BI 003240

**QUALITY ASSURANCE RESULTS FOR THE ANALYSIS OF SOIL SAMPLES  
FOR TPH AS GASOLINE  
USING METHOD NWTPH-G<sub>x</sub>**

Laboratory Code: 003212-02 (Duplicate)

Analyte	Reporting Units	Sample Result (Wet Wt)	Duplicate Result (Wet Wt)	RPD (Limit 20)
Gasoline	mg/kg (ppm)	<5	<5	nm

Laboratory Code: Laboratory Control Sample

Analyte	Reporting Units	Spike Level	Percent Recovery LCS	Acceptance Criteria
Gasoline	mg/kg (ppm)	20	85	71-131

FRIEDMAN & BRUYA, INC.

ENVIRONMENTAL CHEMISTS

Date of Report: 03/20/20

Date Received: 03/13/20

Project: North Cascade Ford 0747.01.11, F&BI 003240

**QUALITY ASSURANCE RESULTS FOR THE ANALYSIS OF WATER  
SAMPLES FOR TPH AS GASOLINE  
USING METHOD NWTPH-G<sub>x</sub>**

Laboratory Code: 003206-01 (Duplicate)

Analyte	Reporting Units	Sample Result	Duplicate Result	RPD (Limit 20)
Gasoline	ug/L (ppb)	<100	<100	nm

Laboratory Code: Laboratory Control Sample

Analyte	Reporting Units	Spike Level	Percent Recovery LCS	Acceptance Criteria
Gasoline	ug/L (ppb)	1,000	105	69-134

FRIEDMAN & BRUYA, INC.

ENVIRONMENTAL CHEMISTS

Date of Report: 03/20/20

Date Received: 03/13/20

Project: North Cascade Ford 0747.01.11, F&BI 003240

**QUALITY ASSURANCE RESULTS FROM THE ANALYSIS OF SOIL SAMPLES  
FOR TOTAL PETROLEUM HYDROCARBONS AS  
DIESEL EXTENDED USING METHOD NWTPH-D<sub>x</sub>**

Laboratory Code: 003240-01 (Matrix Spike)

Analyte	Reporting Units	Spike Level	Sample Result (Wet Wt)	Percent Recovery MS	Percent Recovery MSD	Acceptance Criteria	RPD (Limit 20)
Diesel Extended	mg/kg (ppm)	5,000	<50	106	100	64-133	6

Laboratory Code: Laboratory Control Sample

Analyte	Reporting Units	Spike Level	Percent Recovery LCS	Acceptance Criteria
Diesel Extended	mg/kg (ppm)	5,000	102	58-147



FRIEDMAN & BRUYA, INC.

ENVIRONMENTAL CHEMISTS

Date of Report: 03/20/20

Date Received: 03/13/20

Project: North Cascade Ford 0747.01.11, F&BI 003240

**QUALITY ASSURANCE RESULTS FOR THE ANALYSIS OF WATER  
SAMPLES FOR TOTAL PETROLEUM HYDROCARBONS AS  
DIESEL EXTENDED USING METHOD NWTPH-D<sub>x</sub>**

Laboratory Code: Laboratory Control Sample

Analyte	Reporting Units	Spike Level	Percent Recovery LCS	Percent Recovery LCSD	Acceptance Criteria	RPD (Limit 20)
Diesel Extended	ug/L (ppb)	2,500	76	84	63-142	10

FRIEDMAN & BRUYA, INC.

ENVIRONMENTAL CHEMISTS

Date of Report: 03/20/20

Date Received: 03/13/20

Project: North Cascade Ford 0747.01.11, F&BI 003240

**QUALITY ASSURANCE RESULTS  
FOR THE ANALYSIS OF SOIL SAMPLES  
FOR TOTAL METALS USING EPA METHOD 6020B**

Laboratory Code: 003128-19 (Matrix Spike)

Analyte	Reporting Units	Spike Level	Sample Result (Wet wt)	Percent Recovery MS	Percent Recovery MSD	Acceptance Criteria	RPD (Limit 20)
Lead	mg/kg (ppm)	50	2.78	95	96	75-125	1

Laboratory Code: Laboratory Control Sample

Analyte	Reporting Units	Spike Level	Percent Recovery LCS	Acceptance Criteria
Lead	mg/kg (ppm)	50	108	80-120

FRIEDMAN & BRUYA, INC.

ENVIRONMENTAL CHEMISTS

Date of Report: 03/20/20

Date Received: 03/13/20

Project: North Cascade Ford 0747.01.11, F&BI 003240

**QUALITY ASSURANCE RESULTS  
FOR THE ANALYSIS OF SOIL SAMPLES  
FOR TOTAL METALS USING EPA METHOD 6020B**

Laboratory Code: 003240-07 (Matrix Spike)

Analyte	Reporting Units	Spike Level	Sample Result (Wet wt)	Percent Recovery MS	Percent Recovery MSD	Acceptance Criteria	RPD (Limit 20)
Lead	mg/kg (ppm)	50	9.11	94	101	75-125	7

Laboratory Code: Laboratory Control Sample

Analyte	Reporting Units	Spike Level	Percent Recovery LCS	Acceptance Criteria
Lead	mg/kg (ppm)	50	103	80-120

FRIEDMAN & BRUYA, INC.

ENVIRONMENTAL CHEMISTS

Date of Report: 03/20/20

Date Received: 03/13/20

Project: North Cascade Ford 0747.01.11, F&BI 003240

**QUALITY ASSURANCE RESULTS  
FOR THE ANALYSIS OF WATER SAMPLES  
FOR TOTAL METALS USING EPA METHOD 6020B**

Laboratory Code: 003240-08 (Matrix Spike)

Analyte	Reporting Units	Spike Level	Sample Result	Percent Recovery MS	Percent Recovery MSD	Acceptance Criteria	RPD (Limit 20)
Lead	ug/L (ppb)	10	<1	91	90	75-125	1

Laboratory Code: Laboratory Control Sample

Analyte	Reporting Units	Spike Level	Percent Recovery LCS	Acceptance Criteria
Lead	ug/L (ppb)	10	97	80-120

# FRIEDMAN & BRUYA, INC.

## ENVIRONMENTAL CHEMISTS

Date of Report: 03/20/20

Date Received: 03/13/20

Project: North Cascade Ford 0747.01.11, F&BI 003240

### QUALITY ASSURANCE RESULTS FOR THE ANALYSIS OF SOIL SAMPLES FOR PAHS BY EPA METHOD 8270E SIM

Laboratory Code: 003214-03 1/5 (Matrix Spike)

Analyte	Reporting Units	Spike Level	Sample Result (Wet wt)	Percent Recovery MS	Acceptance Criteria
Naphthalene	mg/kg (ppm)	0.17	<0.01	67	44-129
2-Methylnaphthalene	mg/kg (ppm)	0.17	<0.01	68	45-135
1-Methylnaphthalene	mg/kg (ppm)	0.17	<0.01	68	40-141
Acenaphthylene	mg/kg (ppm)	0.17	<0.01	68	52-121
Acenaphthene	mg/kg (ppm)	0.17	<0.01	68	51-123
Fluorene	mg/kg (ppm)	0.17	<0.01	68	37-137
Phenanthrene	mg/kg (ppm)	0.17	<0.01	70	34-141
Anthracene	mg/kg (ppm)	0.17	<0.01	70	32-124
Fluoranthene	mg/kg (ppm)	0.17	<0.01	67	16-160
Pyrene	mg/kg (ppm)	0.17	<0.01	74	10-180
Benz(a)anthracene	mg/kg (ppm)	0.17	<0.01	73	23-144
Chrysene	mg/kg (ppm)	0.17	<0.01	71	32-149
Benzo(b)fluoranthene	mg/kg (ppm)	0.17	<0.01	70	23-176
Benzo(k)fluoranthene	mg/kg (ppm)	0.17	<0.01	79	42-139
Benzo(a)pyrene	mg/kg (ppm)	0.17	<0.01	65	21-163
Indeno(1,2,3-cd)pyrene	mg/kg (ppm)	0.17	<0.01	29	23-170
Dibenz(a,h)anthracene	mg/kg (ppm)	0.17	<0.01	34	31-146
Benzo(g,h,i)perylene	mg/kg (ppm)	0.17	<0.01	33 vo	37-133

Laboratory Code: Laboratory Control Sample 1/5

Analyte	Reporting Units	Spike Level	Percent Recovery LCS	Percent Recovery LCSD	Acceptance Criteria	RPD (Limit 20)
Naphthalene	mg/kg (ppm)	0.17	82	85	58-121	4
2-Methylnaphthalene	mg/kg (ppm)	0.17	85	88	58-123	3
1-Methylnaphthalene	mg/kg (ppm)	0.17	86	88	60-124	2
Acenaphthylene	mg/kg (ppm)	0.17	87	87	54-121	0
Acenaphthene	mg/kg (ppm)	0.17	85	85	54-123	0
Fluorene	mg/kg (ppm)	0.17	87	89	56-127	2
Phenanthrene	mg/kg (ppm)	0.17	85	87	55-122	2
Anthracene	mg/kg (ppm)	0.17	85	87	50-120	2
Fluoranthene	mg/kg (ppm)	0.17	85	87	54-129	2
Pyrene	mg/kg (ppm)	0.17	86	90	53-127	5
Benz(a)anthracene	mg/kg (ppm)	0.17	89	92	51-115	3
Chrysene	mg/kg (ppm)	0.17	87	90	55-129	3
Benzo(b)fluoranthene	mg/kg (ppm)	0.17	83	81	56-123	2
Benzo(k)fluoranthene	mg/kg (ppm)	0.17	83	89	54-131	7
Benzo(a)pyrene	mg/kg (ppm)	0.17	76	79	51-118	4
Indeno(1,2,3-cd)pyrene	mg/kg (ppm)	0.17	94	102	49-148	8
Dibenz(a,h)anthracene	mg/kg (ppm)	0.17	105	108	50-141	3
Benzo(g,h,i)perylene	mg/kg (ppm)	0.17	96	104	52-131	8

FRIEDMAN & BRUYA, INC.

ENVIRONMENTAL CHEMISTS

Date of Report: 03/20/20

Date Received: 03/13/20

Project: North Cascade Ford 0747.01.11, F&BI 003240

**QUALITY ASSURANCE RESULTS FOR THE ANALYSIS OF SOIL SAMPLES  
FOR VOLATILES BY EPA METHOD 8260D**

Laboratory Code: 003231-01 (Matrix Spike)

Analyte	Reporting Units	Spike Level	Sample Result (Wet wt)	Percent Recovery MS	Percent Recovery MSD	Acceptance Criteria	RPD (Limit 20)
Benzene	mg/kg (ppm)	2.5	<0.03	82	82	29-129	0
Toluene	mg/kg (ppm)	2.5	<0.05	84	73	35-130	14
Ethylbenzene	mg/kg (ppm)	2.5	<0.05	87	74	32-137	16
m,p-Xylene	mg/kg (ppm)	5	<0.1	89	90	34-136	1
o-Xylene	mg/kg (ppm)	2.5	<0.05	90	80	33-134	12

Laboratory Code: Laboratory Control Sample

Analyte	Reporting Units	Spike Level	Percent Recovery LCS	Acceptance Criteria
Benzene	mg/kg (ppm)	2.5	89	68-114
Toluene	mg/kg (ppm)	2.5	98	66-126
Ethylbenzene	mg/kg (ppm)	2.5	100	64-123
m,p-Xylene	mg/kg (ppm)	5	101	78-122
o-Xylene	mg/kg (ppm)	2.5	102	77-124

FRIEDMAN & BRUYA, INC.

ENVIRONMENTAL CHEMISTS

Date of Report: 03/20/20

Date Received: 03/13/20

Project: North Cascade Ford 0747.01.11, F&BI 003240

**QUALITY ASSURANCE RESULTS FOR THE ANALYSIS OF WATER  
SAMPLES FOR VOLATILES BY EPA METHOD 8260D**

Laboratory Code: 003258-22 (Matrix Spike)

Analyte	Reporting Units	Spike Level	Sample Result	Percent	Acceptance Criteria
				Recovery MS	
Benzene	ug/L (ppb)	50	<0.35	98	75-114
Toluene	ug/L (ppb)	50	<1	101	73-117
Ethylbenzene	ug/L (ppb)	50	<1	104	66-124
m,p-Xylene	ug/L (ppb)	100	<2	108	63-128
o-Xylene	ug/L (ppb)	50	<1	113	64-129

Laboratory Code: Laboratory Control Sample

Analyte	Reporting Units	Spike Level	Percent	Percent	Acceptance Criteria	RPD (Limit 20)
			Recovery LCS	Recovery LCSD		
Benzene	ug/L (ppb)	50	93	95	75-116	2
Toluene	ug/L (ppb)	50	94	100	79-115	6
Ethylbenzene	ug/L (ppb)	50	92	98	83-111	6
m,p-Xylene	ug/L (ppb)	100	98	103	81-112	5
o-Xylene	ug/L (ppb)	50	93	102	81-117	9

FRIEDMAN & BRUYA, INC.

ENVIRONMENTAL CHEMISTS

Date of Report: 03/20/20

Date Received: 03/13/20

Project: North Cascade Ford 0747.01.11, F&BI 003240

**QUALITY ASSURANCE RESULTS  
FOR THE ANALYSIS OF SOIL SAMPLES FOR  
POLYCHLORINATED BIPHENYLS AS  
AROCLOR 1016/1260 BY EPA METHOD 8082A**

Laboratory Code: 003214-03 1/6 (Matrix Spike) 1/6

Analyte	Reporting Units	Spike Level	Sample Result (Wet Wt)	Percent Recovery MS	Control Limits
Aroclor 1016	mg/kg (ppm)	0.25	<0.02	90	30-123
Aroclor 1260	mg/kg (ppm)	0.25	<0.02	100	26-131

Laboratory Code: Laboratory Control Sample 1/6

Analyte	Reporting Units	Spike Level	Percent Recovery LCS	Percent Recovery LCSD	Acceptance Criteria	RPD (Limit 20)
Aroclor 1016	mg/kg (ppm)	0.25	107	114	55-137	6
Aroclor 1260	mg/kg (ppm)	0.25	123	128	51-150	4



# FRIEDMAN & BRUYA, INC.

## ENVIRONMENTAL CHEMISTS

### **Data Qualifiers & Definitions**

a - The analyte was detected at a level less than five times the reporting limit. The RPD results may not provide reliable information on the variability of the analysis.

b - The analyte was spiked at a level that was less than five times that present in the sample. Matrix spike recoveries may not be meaningful.

ca - The calibration results for the analyte were outside of acceptance criteria. The value reported is an estimate.

c - The presence of the analyte may be due to carryover from previous sample injections.

cf - The sample was centrifuged prior to analysis.

d - The sample was diluted. Detection limits were raised and surrogate recoveries may not be meaningful.

dv - Insufficient sample volume was available to achieve normal reporting limits.

f - The sample was laboratory filtered prior to analysis.

fb - The analyte was detected in the method blank.

fc - The analyte is a common laboratory and field contaminant.

hr - The sample and duplicate were reextracted and reanalyzed. RPD results were still outside of control limits. Variability is attributed to sample inhomogeneity.

hs - Headspace was present in the container used for analysis.

ht - The analysis was performed outside the method or client-specified holding time requirement.

ip - Recovery fell outside of control limits due to sample matrix effects.

j - The analyte concentration is reported below the lowest calibration standard. The value reported is an estimate.

J - The internal standard associated with the analyte is out of control limits. The reported concentration is an estimate.

jl - The laboratory control sample(s) percent recovery and/or RPD were out of control limits. The reported concentration should be considered an estimate.

js - The surrogate associated with the analyte is out of control limits. The reported concentration should be considered an estimate.

lc - The presence of the analyte is likely due to laboratory contamination.

L - The reported concentration was generated from a library search.

nm - The analyte was not detected in one or more of the duplicate analyses. Therefore, calculation of the RPD is not applicable.

pc - The sample was received with incorrect preservation or in a container not approved by the method. The value reported should be considered an estimate.

ve - The analyte response exceeded the valid instrument calibration range. The value reported is an estimate.

vo - The value reported fell outside the control limits established for this analyte.

x - The sample chromatographic pattern does not resemble the fuel standard used for quantitation.

003240

## SAMPLE CHAIN OF CUSTODY

ME 3/13/20 VS4/BI3/KW

Report To Carolyn Wise

Company Maul Foster &amp; Alexander, Inc.

Address 1379 N State Street, Ste 301

City, State, ZIP Bellingham, WA 98225

Phone 360 594 6255 Email cwise@maulfoster.com

SAMPLERS (signature) *h m*

PROJECT NAME

North Cascade Ford

PO #

0747.01.11

REMARKS

INVOICE TO

accounting @  
maulfoster.com

Project specific RLs? - Yes / No

## TURNAROUND TIME

☐ Standard turnaround☒ RUSH 24-hour

Rush charges authorized by:

C. Wise

## SAMPLE DISPOSAL

☐ Archive samples☐ Other

Default: Dispose after 30 days

						ANALYSES REQUESTED										Notes
Sample ID	Lab ID	Date Sampled	Time Sampled	Sample Type	# of Jars	DTG 8020 by NWTPH-DX	DTG 8020 by NWTPH-Gx	BTEX EPA 8021	NWTPH-HCID	VOCs EPA 8260	PAHs EPA 8270	PCBs EPA 8082A	DTG by 8260G	Total lead by USEPA 6020B		
A3-NSW1-7.0	01 A-E	3/12/2020	1500	S	5	X	X						X			
A3-NSW2-7.0	02 A-E	↓	1515	S	5	X	X						X			
SP2-1*	03 A-F		1620	S	5	X	X				X	X	X	X		* Standard turn
SP2-2*	04 A-F		1630	S	5	X	X				X	X	X	X		* Standard turn
SP2-3*	05 A-F		1640	S	5	X	X				X	X	X	X		* Standard turn
SP1-4*	06 A-F		1655	S	5	X	X				X	X	X	X		* Standard turn
SP1-5*	07 A-F	↓	1705	S	5	X	X				X	X	X	X		* Standard turn
BAKER-POST-2	08 A-E	3/13/2020	0900	W	5	X	X						X	X		
A2-NSW2-7.0 } <i>NSW4</i>	09 A-E	↓	1215	S	5	X	X						X			
A2-NSW3-7.0 } <i>NSW5</i>	10 A-E	↓	1225	S	5	X	X						X			Samples received at 4°C

Friedman &amp; Bruya, Inc.

3012 16th Avenue West

Seattle, WA 98119-2029

Ph. (206) 285-8282

SIGNATURE	PRINT NAME	COMPANY	DATE	TIME
Relinquished by: <i>h m</i>	Sean Maloney	MFA	3/13/20	1445
Received by: <i>Qu</i>	VIN	FBI	3/13/20	1405
Relinquished by:				
Received by:				

FRIEDMAN & BRUYA, INC.

---

ENVIRONMENTAL CHEMISTS

James E. Bruya, Ph.D.  
Yelena Aravkina, M.S.  
Michael Erdahl, B.S.  
Arina Podnozova, B.S.  
Eric Young, B.S.

3012 16th Avenue West  
Seattle, WA 98119-2029  
(206) 285-8282  
fbi@isomedia.com  
www.friedmanandbruya.com

April 17, 2020

Carolyn Wise, Project Manager  
Maul Foster Alongi  
2815 2<sup>nd</sup> Ave, Suite 540  
Seattle, WA 98121

Dear Ms Wise:

Included is the amended report from the testing of material submitted on March 13, 2020 from the North Cascade Ford 0747.01.11, F&BI 003241 project. Naphthalenes have been included in the report per the project requirements.

We appreciate this opportunity to be of service to you and hope you will call if you should have any questions.

Sincerely,

FRIEDMAN & BRUYA, INC.



Michael Erdahl  
Project Manager

Enclosures  
MFA0323R.DOC

FRIEDMAN & BRUYA, INC.

---

ENVIRONMENTAL CHEMISTS

James E. Bruya, Ph.D.  
Yelena Aravkina, M.S.  
Michael Erdahl, B.S.  
Arina Podnozova, B.S.  
Eric Young, B.S.

3012 16th Avenue West  
Seattle, WA 98119-2029  
(206) 285-8282  
fbi@isomedia.com  
www.friedmanandbruya.com

March 23, 2020

Carolyn Wise, Project Manager  
Maul Foster Alongi  
2815 2<sup>nd</sup> Ave, Suite 540  
Seattle, WA 98121

Dear Ms Wise:

Included are the results from the testing of material submitted on March 13, 2020 from the North Cascade Ford 0747.01.11, F&BI 003241 project. There are 27 pages included in this report. Any samples that may remain are currently scheduled for disposal in 30 days, or as directed by the Chain of Custody document. If you would like us to return your samples or arrange for long term storage at our offices, please contact us as soon as possible.

We appreciate this opportunity to be of service to you and hope you will call if you should have any questions.

Sincerely,

FRIEDMAN & BRUYA, INC.



Michael Erdahl  
Project Manager

Enclosures  
MFA0323R.DOC

FRIEDMAN & BRUYA, INC.

---

ENVIRONMENTAL CHEMISTS

CASE NARRATIVE

This case narrative encompasses samples received on March 13, 2020 by Friedman & Bruya, Inc. from the Maul Foster Alongi North Cascade Ford 0747.01.11, F&BI 003241 project. Samples were logged in under the laboratory ID's listed below.

<u>Laboratory ID</u>	<u>Maul Foster Alongi</u>
003241 -01	SP3-1
003241 -02	SP3-2
003241 -03	SP3-3

All quality control requirements were acceptable.

FRIEDMAN & BRUYA, INC.

---

ENVIRONMENTAL CHEMISTS

Date of Report: 03/23/20

Date Received: 03/13/20

Project: North Cascade Ford 0747.01.11, F&BI 003241

Date Extracted: NA

Date Analyzed: 03/14/20

**RESULTS FROM THE ANALYSIS OF THE SOIL SAMPLES  
FOR PERCENT MOISTURE  
USING ASTM D2216-98**

<u>Sample ID</u>	<u>% Moisture</u>
Laboratory ID	
SP3-1 003241-01	18
SP3-2 003241-02	25
SP3-3 003241-03	14

FRIEDMAN & BRUYA, INC.

ENVIRONMENTAL CHEMISTS

Date of Report: 03/23/20

Date Received: 03/13/20

Project: North Cascade Ford 0747.01.11, F&BI 003241

Date Extracted: 03/17/20

Date Analyzed: 03/17/20

**RESULTS FROM THE ANALYSIS OF SOIL SAMPLES  
FOR TOTAL PETROLEUM HYDROCARBONS AS GASOLINE  
USING METHOD NWTPH-Gx**

Results Reported on a Dry Weight Basis

Results Reported as mg/kg (ppm)

<u>Sample ID</u> Laboratory ID	<u>Gasoline Range</u>	Surrogate (% Recovery) (Limit 50-150)
SP3-1 003241-01	<5	85
SP3-2 003241-02	<5	85
SP3-3 003241-03	<5	86
Method Blank 00-644 MB	<5	91

FRIEDMAN & BRUYA, INC.

ENVIRONMENTAL CHEMISTS

Date of Report: 03/23/20

Date Received: 03/13/20

Project: North Cascade Ford 0747.01.11, F&BI 003241

Date Extracted: 03/16/20

Date Analyzed: 03/16/20

**RESULTS FROM THE ANALYSIS OF SOIL SAMPLES  
FOR TOTAL PETROLEUM HYDROCARBONS AS  
DIESEL AND MOTOR OIL  
USING METHOD NWTPH-D<sub>x</sub>**

Results Reported on a Dry Weight Basis

Results Reported as mg/kg (ppm)

<u>Sample ID</u> Laboratory ID	<u>Diesel Range</u> (C <sub>10</sub> -C <sub>25</sub> )	<u>Motor Oil Range</u> (C <sub>25</sub> -C <sub>36</sub> )	<u>Surrogate</u> <u>(% Recovery)</u> (Limit 53-144)
SP3-1 003241-01	<50	<250	83
SP3-2 003241-02	<50	<250	92
SP3-3 003241-03	<50	<250	85
Method Blank 00-637 MB	<50	<250	99



FRIEDMAN & BRUYA, INC.

---

ENVIRONMENTAL CHEMISTS

Analysis For Total Metals By EPA Method 6020B

Client ID:	SP3-1	Client:	Maul Foster Alongi
Date Received:	03/13/20	Project:	North Cascade Ford 0747.01.11
Date Extracted:	03/18/20	Lab ID:	003241-01
Date Analyzed:	03/18/20	Data File:	003241-01.143
Matrix:	Soil	Instrument:	ICPMS2
Units:	mg/kg (ppm) Dry Weight	Operator:	SP

Analyte:	Concentration mg/kg (ppm)
----------	------------------------------

Lead	4.46
------	------

FRIEDMAN & BRUYA, INC.

ENVIRONMENTAL CHEMISTS

Analysis For Total Metals By EPA Method 6020B

Client ID:	SP3-2	Client:	Maul Foster Alongi
Date Received:	03/13/20	Project:	North Cascade Ford 0747.01.11
Date Extracted:	03/18/20	Lab ID:	003241-02
Date Analyzed:	03/18/20	Data File:	003241-02.144
Matrix:	Soil	Instrument:	ICPMS2
Units:	mg/kg (ppm) Dry Weight	Operator:	SP

Analyte:	Concentration mg/kg (ppm)
----------	------------------------------

Lead	3.11
------	------

FRIEDMAN & BRUYA, INC.

---

ENVIRONMENTAL CHEMISTS

Analysis For Total Metals By EPA Method 6020B

Client ID:	SP3-3	Client:	Maul Foster Alongi
Date Received:	03/13/20	Project:	North Cascade Ford 0747.01.11
Date Extracted:	03/18/20	Lab ID:	003241-03
Date Analyzed:	03/18/20	Data File:	003241-03.145
Matrix:	Soil	Instrument:	ICPMS2
Units:	mg/kg (ppm) Dry Weight	Operator:	SP

Analyte:	Concentration mg/kg (ppm)
----------	------------------------------

Lead	48.0
------	------

# FRIEDMAN & BRUYA, INC.

## ENVIRONMENTAL CHEMISTS

### Analysis For Total Metals By EPA Method 6020B

Client ID:	Method Blank	Client:	Maul Foster Alongi
Date Received:	NA	Project:	North Cascade Ford 0747.01.11
Date Extracted:	03/18/20	Lab ID:	I0-161 mb2
Date Analyzed:	03/18/20	Data File:	I0-161 mb2.121
Matrix:	Soil	Instrument:	ICPMS2
Units:	mg/kg (ppm) Dry Weight	Operator:	SP

Analyte:	Concentration mg/kg (ppm)
----------	------------------------------

Lead	<1
------	----

# FRIEDMAN & BRUYA, INC.

## ENVIRONMENTAL CHEMISTS

### Analysis For Volatile Compounds By EPA Method 8260D

Client Sample ID:	SP3-1	Client:	Maul Foster Alongi
Date Received:	03/13/20	Project:	North Cascade Ford 0747.01.11
Date Extracted:	03/16/20	Lab ID:	003241-01
Date Analyzed:	03/16/20	Data File:	031611.D
Matrix:	Soil	Instrument:	GCMS9
Units:	mg/kg (ppm) Dry Weight	Operator:	MS

Surrogates:	% Recovery:	Lower Limit:	Upper Limit:
1,2-Dichloroethane-d4	97	50	150
Toluene-d8	98	50	150
4-Bromofluorobenzene	97	50	150

Compounds:	Concentration mg/kg (ppm)
Benzene	<0.03
Toluene	<0.05
Ethylbenzene	<0.05
m,p-Xylene	<0.1
o-Xylene	<0.05

# FRIEDMAN & BRUYA, INC.

## ENVIRONMENTAL CHEMISTS

### Analysis For Volatile Compounds By EPA Method 8260D

Client Sample ID:	SP3-2	Client:	Maul Foster Alongi
Date Received:	03/13/20	Project:	North Cascade Ford 0747.01.11
Date Extracted:	03/16/20	Lab ID:	003241-02
Date Analyzed:	03/16/20	Data File:	031612.D
Matrix:	Soil	Instrument:	GCMS9
Units:	mg/kg (ppm) Dry Weight	Operator:	MS

Surrogates:	% Recovery:	Lower Limit:	Upper Limit:
1,2-Dichloroethane-d4	95	50	150
Toluene-d8	100	50	150
4-Bromofluorobenzene	101	50	150

Compounds:	Concentration mg/kg (ppm)
Benzene	<0.03
Toluene	<0.05
Ethylbenzene	<0.05
m,p-Xylene	<0.1
o-Xylene	<0.05

# FRIEDMAN & BRUYA, INC.

## ENVIRONMENTAL CHEMISTS

### Analysis For Volatile Compounds By EPA Method 8260D

Client Sample ID:	SP3-3	Client:	Maul Foster Alongi
Date Received:	03/13/20	Project:	North Cascade Ford 0747.01.11
Date Extracted:	03/16/20	Lab ID:	003241-03
Date Analyzed:	03/16/20	Data File:	031613.D
Matrix:	Soil	Instrument:	GCMS9
Units:	mg/kg (ppm) Dry Weight	Operator:	MS

Surrogates:	% Recovery:	Lower Limit:	Upper Limit:
1,2-Dichloroethane-d4	100	50	150
Toluene-d8	100	50	150
4-Bromofluorobenzene	98	50	150

Compounds:	Concentration mg/kg (ppm)
Benzene	<0.03
Toluene	<0.05
Ethylbenzene	<0.05
m,p-Xylene	<0.1
o-Xylene	<0.05

# FRIEDMAN & BRUYA, INC.

## ENVIRONMENTAL CHEMISTS

### Analysis For Volatile Compounds By EPA Method 8260D

Client Sample ID:	Method Blank	Client:	Maul Foster Alongi
Date Received:	NA	Project:	North Cascade Ford 0747.01.11
Date Extracted:	03/16/20	Lab ID:	00-620 mb2
Date Analyzed:	03/16/20	Data File:	031606.D
Matrix:	Soil	Instrument:	GCMS9
Units:	mg/kg (ppm) Dry Weight	Operator:	MS

Surrogates:	% Recovery:	Lower Limit:	Upper Limit:
1,2-Dichloroethane-d4	94	50	150
Toluene-d8	102	50	150
4-Bromofluorobenzene	101	50	150

Compounds:	Concentration mg/kg (ppm)
Benzene	<0.03
Toluene	<0.05
Ethylbenzene	<0.05
m,p-Xylene	<0.1
o-Xylene	<0.05



# FRIEDMAN & BRUYA, INC.

## ENVIRONMENTAL CHEMISTS

### Analysis For Semivolatile Compounds By EPA Method 8270E SIM

Client Sample ID:	SP3-1	Client:	Maul Foster Alongi
Date Received:	03/13/20	Project:	North Cascade Ford 0747.01.11
Date Extracted:	03/16/20	Lab ID:	003241-01 1/5
Date Analyzed:	03/16/20	Data File:	031619.D
Matrix:	Soil	Instrument:	GCMS6
Units:	mg/kg (ppm) Dry Weight	Operator:	YA

Surrogates:	% Recovery:	Lower Limit:	Upper Limit:
Anthracene-d10	59	31	163
Benzo(a)anthracene-d12	71	24	168

Compounds:	Concentration mg/kg (ppm)
Naphthalene	<0.01
Acenaphthylene	<0.01
Acenaphthene	<0.01
Fluorene	<0.01
Phenanthrene	<0.01
Anthracene	<0.01
Fluoranthene	<0.01
Pyrene	<0.01
Benz(a)anthracene	<0.01
Chrysene	<0.01
Benzo(a)pyrene	<0.01
Benzo(b)fluoranthene	<0.01
Benzo(k)fluoranthene	<0.01
Indeno(1,2,3-cd)pyrene	<0.01
Dibenz(a,h)anthracene	<0.01
Benzo(g,h,i)perylene	<0.01
1-Methylnaphthalene	<0.01
2-Methylnaphthalene	<0.01

# FRIEDMAN & BRUYA, INC.

## ENVIRONMENTAL CHEMISTS

### Analysis For Semivolatile Compounds By EPA Method 8270E SIM

Client Sample ID:	SP3-2	Client:	Maul Foster Alongi
Date Received:	03/13/20	Project:	North Cascade Ford 0747.01.11
Date Extracted:	03/16/20	Lab ID:	003241-02 1/5
Date Analyzed:	03/16/20	Data File:	031620.D
Matrix:	Soil	Instrument:	GCMS6
Units:	mg/kg (ppm) Dry Weight	Operator:	YA

Surrogates:	% Recovery:	Lower Limit:	Upper Limit:
Anthracene-d10	67	31	163
Benzo(a)anthracene-d12	86	24	168

Compounds:	Concentration mg/kg (ppm)
Naphthalene	<0.01
Acenaphthylene	<0.01
Acenaphthene	<0.01
Fluorene	<0.01
Phenanthrene	<0.01
Anthracene	<0.01
Fluoranthene	0.019
Pyrene	0.022
Benz(a)anthracene	<0.01
Chrysene	<0.01
Benzo(a)pyrene	<0.01
Benzo(b)fluoranthene	<0.01
Benzo(k)fluoranthene	<0.01
Indeno(1,2,3-cd)pyrene	<0.01
Dibenz(a,h)anthracene	<0.01
Benzo(g,h,i)perylene	<0.01
1-Methylnaphthalene	<0.01
2-Methylnaphthalene	<0.01

# FRIEDMAN & BRUYA, INC.

## ENVIRONMENTAL CHEMISTS

### Analysis For Semivolatile Compounds By EPA Method 8270E SIM

Client Sample ID:	SP3-3	Client:	Maul Foster Alongi
Date Received:	03/13/20	Project:	North Cascade Ford 0747.01.11
Date Extracted:	03/16/20	Lab ID:	003241-03 1/25
Date Analyzed:	03/16/20	Data File:	031623.D
Matrix:	Soil	Instrument:	GCMS6
Units:	mg/kg (ppm) Dry Weight	Operator:	YA

Surrogates:	% Recovery:	Lower Limit:	Upper Limit:
Anthracene-d10	92 d	31	163
Benzo(a)anthracene-d12	91 d	24	168

Compounds:	Concentration mg/kg (ppm)
Naphthalene	<0.05
Acenaphthylene	<0.05
Acenaphthene	<0.05
Fluorene	<0.05
Phenanthrene	<0.05
Anthracene	<0.05
Fluoranthene	0.14
Pyrene	0.14
Benz(a)anthracene	0.12
Chrysene	0.13
Benzo(a)pyrene	0.17
Benzo(b)fluoranthene	0.18
Benzo(k)fluoranthene	0.068
Indeno(1,2,3-cd)pyrene	0.14
Dibenz(a,h)anthracene	0.073
Benzo(g,h,i)perylene	0.18
1-Methylnaphthalene	<0.05
2-Methylnaphthalene	<0.05

# FRIEDMAN & BRUYA, INC.

## ENVIRONMENTAL CHEMISTS

### Analysis For Semivolatile Compounds By EPA Method 8270E SIM

Client Sample ID:	Method Blank	Client:	Maul Foster Alongi
Date Received:	Not Applicable	Project:	North Cascade Ford 0747.01.11
Date Extracted:	03/16/20	Lab ID:	00-640 mb 1/5
Date Analyzed:	03/16/20	Data File:	031605.D
Matrix:	Soil	Instrument:	GCMS6
Units:	mg/kg (ppm) Dry Weight	Operator:	YA

Surrogates:	% Recovery:	Lower Limit:	Upper Limit:
Anthracene-d10	73	31	163
Benzo(a)anthracene-d12	88	24	168

Compounds:	Concentration mg/kg (ppm)
Naphthalene	<0.01
Acenaphthylene	<0.01
Acenaphthene	<0.01
Fluorene	<0.01
Phenanthrene	<0.01
Anthracene	<0.01
Fluoranthene	<0.01
Pyrene	<0.01
Benz(a)anthracene	<0.01
Chrysene	<0.01
Benzo(a)pyrene	<0.01
Benzo(b)fluoranthene	<0.01
Benzo(k)fluoranthene	<0.01
Indeno(1,2,3-cd)pyrene	<0.01
Dibenz(a,h)anthracene	<0.01
Benzo(g,h,i)perylene	<0.01
1-Methylnaphthalene	<0.01
2-Methylnaphthalene	<0.01

# FRIEDMAN & BRUYA, INC.

## ENVIRONMENTAL CHEMISTS

### Analysis For PCBs By EPA Method 8082A

Client Sample ID:	SP3-1	Client:	Maul Foster Alongi
Date Received:	03/13/20	Project:	North Cascade Ford 0747.01.11
Date Extracted:	03/16/20	Lab ID:	003241-01 1/6
Date Analyzed:	03/17/20	Data File:	031718.D
Matrix:	Soil	Instrument:	GC7
Units:	mg/kg (ppm) Dry Weight	Operator:	IJL

Surrogates:	% Recovery:	Lower Limit:	Upper Limit:
TCMX	90	23	127

Compounds:	Concentration mg/kg (ppm)
Aroclor 1221	<0.02
Aroclor 1232	<0.02
Aroclor 1016	<0.02
Aroclor 1242	<0.02
Aroclor 1248	<0.02
Aroclor 1254	<0.02
Aroclor 1260	<0.02
Aroclor 1262	<0.02
Aroclor 1268	<0.02

# FRIEDMAN & BRUYA, INC.

## ENVIRONMENTAL CHEMISTS

### Analysis For PCBs By EPA Method 8082A

Client Sample ID:	SP3-2	Client:	Maul Foster Alongi
Date Received:	03/13/20	Project:	North Cascade Ford 0747.01.11
Date Extracted:	03/16/20	Lab ID:	003241-02 1/6
Date Analyzed:	03/17/20	Data File:	031719.D
Matrix:	Soil	Instrument:	GC7
Units:	mg/kg (ppm) Dry Weight	Operator:	IJL

Surrogates:	% Recovery:	Lower Limit:	Upper Limit:
TCMX	81	23	127

Compounds:	Concentration mg/kg (ppm)
Aroclor 1221	<0.02
Aroclor 1232	<0.02
Aroclor 1016	<0.02
Aroclor 1242	<0.02
Aroclor 1248	<0.02
Aroclor 1254	<0.02
Aroclor 1260	<0.02
Aroclor 1262	<0.02
Aroclor 1268	<0.02

# FRIEDMAN & BRUYA, INC.

## ENVIRONMENTAL CHEMISTS

### Analysis For PCBs By EPA Method 8082A

Client Sample ID:	SP3-3	Client:	Maul Foster Alongi
Date Received:	03/13/20	Project:	North Cascade Ford 0747.01.11
Date Extracted:	03/16/20	Lab ID:	003241-03 1/6
Date Analyzed:	03/17/20	Data File:	031720.D
Matrix:	Soil	Instrument:	GC7
Units:	mg/kg (ppm) Dry Weight	Operator:	IJL

Surrogates:	% Recovery:	Lower Limit:	Upper Limit:
TCMX	93	23	127

Compounds:	Concentration mg/kg (ppm)
Aroclor 1221	<0.02
Aroclor 1232	<0.02
Aroclor 1016	<0.02
Aroclor 1242	<0.02
Aroclor 1248	<0.02
Aroclor 1254	<0.02
Aroclor 1260	<0.02
Aroclor 1262	<0.02
Aroclor 1268	<0.02

# FRIEDMAN & BRUYA, INC.

## ENVIRONMENTAL CHEMISTS

### Analysis For PCBs By EPA Method 8082A

Client Sample ID:	Method Blank	Client:	Maul Foster Alongi
Date Received:	Not Applicable	Project:	North Cascade Ford 0747.01.11
Date Extracted:	03/16/20	Lab ID:	00-641 mb 1/6
Date Analyzed:	03/17/20	Data File:	031704.D
Matrix:	Soil	Instrument:	GC7
Units:	mg/kg (ppm) Dry Weight	Operator:	IJL

Surrogates:	% Recovery:	Lower Limit:	Upper Limit:
TCMX	101	23	127

Compounds:	Concentration mg/kg (ppm)
Aroclor 1221	<0.02
Aroclor 1232	<0.02
Aroclor 1016	<0.02
Aroclor 1242	<0.02
Aroclor 1248	<0.02
Aroclor 1254	<0.02
Aroclor 1260	<0.02
Aroclor 1262	<0.02
Aroclor 1268	<0.02



FRIEDMAN & BRUYA, INC.

ENVIRONMENTAL CHEMISTS

Date of Report: 03/23/20

Date Received: 03/13/20

Project: North Cascade Ford 0747.01.11, F&BI 003241

**QUALITY ASSURANCE RESULTS FOR THE ANALYSIS OF SOIL SAMPLES  
FOR TPH AS GASOLINE  
USING METHOD NWTPH-G<sub>x</sub>**

Laboratory Code: 003241-01 (Duplicate)

Analyte	Reporting Units	Sample Result (Wet Wt)	Duplicate Result (Wet Wt)	RPD (Limit 20)
Gasoline	mg/kg (ppm)	<5	<5	nm

Laboratory Code: Laboratory Control Sample

Analyte	Reporting Units	Spike Level	Percent Recovery LCS	Acceptance Criteria
Gasoline	mg/kg (ppm)	20	100	71-131

FRIEDMAN & BRUYA, INC.

ENVIRONMENTAL CHEMISTS

Date of Report: 03/23/20

Date Received: 03/13/20

Project: North Cascade Ford 0747.01.11, F&BI 003241

**QUALITY ASSURANCE RESULTS FROM THE ANALYSIS OF SOIL SAMPLES  
FOR TOTAL PETROLEUM HYDROCARBONS AS  
DIESEL EXTENDED USING METHOD NWTPH-D<sub>x</sub>**

Laboratory Code: 003247-01 (Matrix Spike)

Analyte	Reporting Units	Spike Level	Sample Result (Wet Wt)	Percent Recovery MS	Percent Recovery MSD	Acceptance Criteria	RPD (Limit 20)
Diesel Extended	mg/kg (ppm)	5,000	<50	106	104	73-135	2

Laboratory Code: Laboratory Control Sample

Analyte	Reporting Units	Spike Level	Percent Recovery LCS	Acceptance Criteria
Diesel Extended	mg/kg (ppm)	5,000	98	74-139

FRIEDMAN & BRUYA, INC.

ENVIRONMENTAL CHEMISTS

Date of Report: 03/23/20

Date Received: 03/13/20

Project: North Cascade Ford 0747.01.11, F&BI 003241

**QUALITY ASSURANCE RESULTS  
FOR THE ANALYSIS OF SOIL SAMPLES  
FOR TOTAL METALS USING EPA METHOD 6020B**

Laboratory Code: 003270-01 (Matrix Spike)

Analyte	Reporting Units	Spike Level	Sample Result (Wet wt)	Percent Recovery MS	Percent Recovery MSD	Acceptance Criteria	RPD (Limit 20)
Lead	mg/kg (ppm)	50	17.3	132 b	227 b	75-125	53 b

Laboratory Code: Laboratory Control Sample

Analyte	Reporting Units	Spike Level	Percent Recovery LCS	Acceptance Criteria
Lead	mg/kg (ppm)	50	102	80-120

FRIEDMAN & BRUYA, INC.

ENVIRONMENTAL CHEMISTS

Date of Report: 03/23/20

Date Received: 03/13/20

Project: North Cascade Ford 0747.01.11, F&BI 003241

**QUALITY ASSURANCE RESULTS FOR THE ANALYSIS OF SOIL SAMPLES  
FOR VOLATILES BY EPA METHOD 8260D**

Laboratory Code: 003236-08 (Matrix Spike)

Analyte	Reporting Units	Spike Level	Sample Result (Wet wt)	Percent Recovery MS	Percent Recovery MSD	Acceptance Criteria	RPD (Limit 20)
Benzene	mg/kg (ppm)	2.5	<0.03	90	90	26-114	0
Toluene	mg/kg (ppm)	2.5	<0.05	93	94	34-112	1
Ethylbenzene	mg/kg (ppm)	2.5	<0.05	96	95	34-115	1
m,p-Xylene	mg/kg (ppm)	5	<0.1	99	100	25-125	1
o-Xylene	mg/kg (ppm)	2.5	<0.05	101	102	27-126	1

Laboratory Code: Laboratory Control Sample

Analyte	Reporting Units	Spike Level	Percent Recovery LCS	Acceptance Criteria
Benzene	mg/kg (ppm)	2.5	94	72-106
Toluene	mg/kg (ppm)	2.5	97	74-111
Ethylbenzene	mg/kg (ppm)	2.5	98	75-112
m,p-Xylene	mg/kg (ppm)	5	101	77-115
o-Xylene	mg/kg (ppm)	2.5	100	76-115

# FRIEDMAN & BRUYA, INC.

## ENVIRONMENTAL CHEMISTS

Date of Report: 03/23/20

Date Received: 03/13/20

Project: North Cascade Ford 0747.01.11, F&BI 003241

### QUALITY ASSURANCE RESULTS FOR THE ANALYSIS OF SOIL SAMPLES FOR PAHS BY EPA METHOD 8270E SIM

Laboratory Code: 003214-03 1/5 (Matrix Spike)

Analyte	Reporting Units	Spike Level	Sample Result (Wet wt)	Percent Recovery MS	Acceptance Criteria
Naphthalene	mg/kg (ppm)	0.17	<0.01	67	44-129
2-Methylnaphthalene	mg/kg (ppm)	0.17	<0.01	68	45-135
1-Methylnaphthalene	mg/kg (ppm)	0.17	<0.01	68	40-141
Acenaphthylene	mg/kg (ppm)	0.17	<0.01	68	52-121
Acenaphthene	mg/kg (ppm)	0.17	<0.01	68	51-123
Fluorene	mg/kg (ppm)	0.17	<0.01	68	37-137
Phenanthrene	mg/kg (ppm)	0.17	<0.01	70	34-141
Anthracene	mg/kg (ppm)	0.17	<0.01	70	32-124
Fluoranthene	mg/kg (ppm)	0.17	<0.01	67	16-160
Pyrene	mg/kg (ppm)	0.17	<0.01	74	10-180
Benz(a)anthracene	mg/kg (ppm)	0.17	<0.01	73	23-144
Chrysene	mg/kg (ppm)	0.17	<0.01	71	32-149
Benzo(b)fluoranthene	mg/kg (ppm)	0.17	<0.01	70	23-176
Benzo(k)fluoranthene	mg/kg (ppm)	0.17	<0.01	79	42-139
Benzo(a)pyrene	mg/kg (ppm)	0.17	<0.01	65	21-163
Indeno(1,2,3-cd)pyrene	mg/kg (ppm)	0.17	<0.01	29	23-170
Dibenz(a,h)anthracene	mg/kg (ppm)	0.17	<0.01	34	31-146
Benzo(g,h,i)perylene	mg/kg (ppm)	0.17	<0.01	33 vo	37-133

Laboratory Code: Laboratory Control Sample 1/5

Analyte	Reporting Units	Spike Level	Percent Recovery LCS	Percent Recovery LCSD	Acceptance Criteria	RPD (Limit 20)
Naphthalene	mg/kg (ppm)	0.17	82	85	58-121	4
2-Methylnaphthalene	mg/kg (ppm)	0.17	85	88	58-123	3
1-Methylnaphthalene	mg/kg (ppm)	0.17	86	88	60-124	2
Acenaphthylene	mg/kg (ppm)	0.17	87	87	54-121	0
Acenaphthene	mg/kg (ppm)	0.17	85	85	54-123	0
Fluorene	mg/kg (ppm)	0.17	87	89	56-127	2
Phenanthrene	mg/kg (ppm)	0.17	85	87	55-122	2
Anthracene	mg/kg (ppm)	0.17	85	87	50-120	2
Fluoranthene	mg/kg (ppm)	0.17	85	87	54-129	2
Pyrene	mg/kg (ppm)	0.17	86	90	53-127	5
Benz(a)anthracene	mg/kg (ppm)	0.17	89	92	51-115	3
Chrysene	mg/kg (ppm)	0.17	87	90	55-129	3
Benzo(b)fluoranthene	mg/kg (ppm)	0.17	83	81	56-123	2
Benzo(k)fluoranthene	mg/kg (ppm)	0.17	83	89	54-131	7
Benzo(a)pyrene	mg/kg (ppm)	0.17	76	79	51-118	4
Indeno(1,2,3-cd)pyrene	mg/kg (ppm)	0.17	94	102	49-148	8
Dibenz(a,h)anthracene	mg/kg (ppm)	0.17	105	108	50-141	3
Benzo(g,h,i)perylene	mg/kg (ppm)	0.17	96	104	52-131	8

FRIEDMAN & BRUYA, INC.

ENVIRONMENTAL CHEMISTS

Date of Report: 03/23/20

Date Received: 03/13/20

Project: North Cascade Ford 0747.01.11, F&BI 003241

**QUALITY ASSURANCE RESULTS  
FOR THE ANALYSIS OF SOIL SAMPLES FOR  
POLYCHLORINATED BIPHENYLS AS  
AROCOR 1016/1260 BY EPA METHOD 8082A**

Laboratory Code: 003214-03 1/6 (Matrix Spike) 1/6

Analyte	Reporting Units	Spike Level	Sample Result (Wet Wt)	Percent Recovery MS	Control Limits
Aroclor 1016	mg/kg (ppm)	0.25	<0.02	90	30-123
Aroclor 1260	mg/kg (ppm)	0.25	<0.02	100	26-131

Laboratory Code: Laboratory Control Sample 1/6

Analyte	Reporting Units	Spike Level	Percent Recovery LCS	Percent Recovery LCSD	Acceptance Criteria	RPD (Limit 20)
Aroclor 1016	mg/kg (ppm)	0.25	107	114	55-137	6
Aroclor 1260	mg/kg (ppm)	0.25	123	128	51-150	4

# FRIEDMAN & BRUYA, INC.

## ENVIRONMENTAL CHEMISTS

### **Data Qualifiers & Definitions**

a - The analyte was detected at a level less than five times the reporting limit. The RPD results may not provide reliable information on the variability of the analysis.

b - The analyte was spiked at a level that was less than five times that present in the sample. Matrix spike recoveries may not be meaningful.

ca - The calibration results for the analyte were outside of acceptance criteria. The value reported is an estimate.

c - The presence of the analyte may be due to carryover from previous sample injections.

cf - The sample was centrifuged prior to analysis.

d - The sample was diluted. Detection limits were raised and surrogate recoveries may not be meaningful.

dv - Insufficient sample volume was available to achieve normal reporting limits.

f - The sample was laboratory filtered prior to analysis.

fb - The analyte was detected in the method blank.

fc - The analyte is a common laboratory and field contaminant.

hr - The sample and duplicate were reextracted and reanalyzed. RPD results were still outside of control limits. Variability is attributed to sample inhomogeneity.

hs - Headspace was present in the container used for analysis.

ht - The analysis was performed outside the method or client-specified holding time requirement.

ip - Recovery fell outside of control limits due to sample matrix effects.

j - The analyte concentration is reported below the lowest calibration standard. The value reported is an estimate.

J - The internal standard associated with the analyte is out of control limits. The reported concentration is an estimate.

jl - The laboratory control sample(s) percent recovery and/or RPD were out of control limits. The reported concentration should be considered an estimate.

js - The surrogate associated with the analyte is out of control limits. The reported concentration should be considered an estimate.

lc - The presence of the analyte is likely due to laboratory contamination.

L - The reported concentration was generated from a library search.

nm - The analyte was not detected in one or more of the duplicate analyses. Therefore, calculation of the RPD is not applicable.

pc - The sample was received with incorrect preservation or in a container not approved by the method. The value reported should be considered an estimate.

ve - The analyte response exceeded the valid instrument calibration range. The value reported is an estimate.

vo - The value reported fell outside the control limits established for this analyte.

x - The sample chromatographic pattern does not resemble the fuel standard used for quantitation.

Report To Carolyn Wise  
Company Maul Foster & Along, Inc  
Address 1379 N State St, Ste 301  
City, State, ZIP Bellingham, WA 98225  
Phone 360 594 6255 Email cwise@maulfoster.com

## SAMPLE CHAIN OF CUSTODY



ME 3/13/20 BTI/VS-D4

SAMPLERS (signature) <i>h h</i>		Page # <i>1</i> of <i>1</i>
PROJECT NAME <i>North Cascade Ford</i>	PO # <i>0747.01.11</i>	<b>TURNAROUND TIME</b> <input checked="" type="checkbox"/> Standard turnaround <input type="checkbox"/> RUSH _____ Rush charges authorized by: _____
REMARKS  Project specific RLs? - Yes / No	INVOICE TO <i>accounting@</i> <i>maulford.com</i>	<b>SAMPLE DISPOSAL</b> <input type="checkbox"/> Archive samples <input type="checkbox"/> Other _____ Default: Dispose after 30 days

Sample ID	Lab ID	Date Sampled	Time Sampled	Sample Type	# of Jars	ANALYSES REQUESTED										Notes
						DICHA-PH-Bx NWTPH-Bx	CICA-PH-Gx NWTPH-Gx	BTEX EPA 8021	NWTPH-HCID	VOCs EPA 8260	PAHs EPA 8270	PCBs EPA 8082A	BTEX by 8260	Total Rec'd by USC PA 602013		
SP3-1	01A-F	3/13/00	1325	S	6	X	X			<del>X</del>	X	X	X	X		
SP3-2	03	↓	1335	↓	↓	X	X			<del>X</del>	X	X	X	X		
SP3-3	03	↓	1345	↓	↓	X	X			<del>X</del>	X	X	X	X		

Samples received at 4°C

*Friedman & Bruya, Inc.*  
3012 16<sup>th</sup> Avenue West  
Seattle, WA 98119-2029  
Ph. (206) 285-8282

SIGNATURE	PRINT NAME	COMPANY	DATE	TIME
Relinquished by: 	Sean Maloney	MFA	3/13/20	1405
Received by: 	VINH	FBI	3/13/20	1405
Relinquished by:				
Received by:				



FRIEDMAN & BRUYA, INC.

ENVIRONMENTAL CHEMISTS

James E. Bruya, Ph.D.  
Yelena Aravkina, M.S.  
Michael Erdahl, B.S.  
Arina Podnozova, B.S.  
Eric Young, B.S.

3012 16th Avenue West  
Seattle, WA 98119-2029  
(206) 285-8282  
fbi@isomedia.com  
www.friedmanandbruya.com

March 26, 2020

Carolyn Wise, Project Manager  
Maul Foster Alongi  
2815 2<sup>nd</sup> Ave, Suite 540  
Seattle, WA 98121

Dear Ms Wise:

Included are the results from the testing of material submitted on March 19, 2020 from the North Cascade Ford 0747.01.11, F&BI 003337 project. There are 24 pages included in this report. Any samples that may remain are currently scheduled for disposal in 30 days, or as directed by the Chain of Custody document. If you would like us to return your samples or arrange for long term storage at our offices, please contact us as soon as possible.

We appreciate this opportunity to be of service to you and hope you will call if you should have any questions.

Sincerely,

FRIEDMAN & BRUYA, INC.



Michael Erdahl  
Project Manager

Enclosures  
MFA0326R.DOC

FRIEDMAN & BRUYA, INC.

---

ENVIRONMENTAL CHEMISTS

CASE NARRATIVE

This case narrative encompasses samples received on March 19, 2020 by Friedman & Bruya, Inc. from the Maul Foster Alongi North Cascade Ford 0747.01.11, F&BI 003337 project. Samples were logged in under the laboratory ID's listed below.

<u>Laboratory ID</u>	<u>Maul Foster Alongi</u>
003337 -01	A2-BASE3-5.5
003337 -02	A2-BASE4-9.5
003337 -03	A2-BASE5-8.0
003337 -04	A2-BASE6-8.5
003337 -05	A2-BASE7-8.0
003337 -06	BAKER-POST-3

All quality control requirements were acceptable.

FRIEDMAN & BRUYA, INC.

ENVIRONMENTAL CHEMISTS

Date of Report: 03/26/20

Date Received: 03/19/20

Project: North Cascade Ford 0747.01.11, F&BI 003337

Date Extracted: NA

Date Analyzed: 03/20/20

**RESULTS FROM THE ANALYSIS OF THE SOIL SAMPLES  
FOR PERCENT MOISTURE  
USING ASTM D2216-98**

<u>Sample ID</u> Laboratory ID	<u>% Moisture</u>
A2-BASE3-5.5 003337-01	24
A2-BASE4-9.5 003337-02	27
A2-BASE5-8.0 003337-03	26
A2-BASE6-8.5 003337-04	31
A2-BASE7-8.0 003337-05	27

FRIEDMAN & BRUYA, INC.

ENVIRONMENTAL CHEMISTS

Date of Report: 03/26/20

Date Received: 03/19/20

Project: North Cascade Ford 0747.01.11, F&BI 003337

Date Extracted: 03/20/20

Date Analyzed: 03/20/20

**RESULTS FROM THE ANALYSIS OF WATER SAMPLES  
FOR TOTAL PETROLEUM HYDROCARBONS AS GASOLINE  
USING METHOD NWTPH-G<sub>x</sub>**

Results Reported as ug/L (ppb)

<u>Sample ID</u> Laboratory ID	<u>Gasoline Range</u>	Surrogate <u>(% Recovery)</u> (Limit 51-134)
BAKER-POST-3 003337-06	<100	95
Method Blank 00-651 MB	<100	97

FRIEDMAN & BRUYA, INC.

ENVIRONMENTAL CHEMISTS

Date of Report: 03/26/20

Date Received: 03/19/20

Project: North Cascade Ford 0747.01.11, F&BI 003337

Date Extracted: 03/20/20

Date Analyzed: 03/20/20

**RESULTS FROM THE ANALYSIS OF SOIL SAMPLES  
FOR TOTAL PETROLEUM HYDROCARBONS AS GASOLINE  
USING METHOD NWTPH-G<sub>x</sub>**

Results Reported on a Dry Weight Basis

Results Reported as mg/kg (ppm)

<u>Sample ID</u> Laboratory ID	<u>Gasoline Range</u>	Surrogate (% Recovery) (Limit 58-139)
A2-BASE3-5.5 003337-01	<5	101
A2-BASE4-9.5 003337-02	<5	100
A2-BASE5-8.0 003337-03	<5	101
A2-BASE6-8.5 003337-04	<5	99
A2-BASE7-8.0 003337-05	<5	98
Method Blank 00-652 MB2	<5	100

FRIEDMAN & BRUYA, INC.

ENVIRONMENTAL CHEMISTS

Date of Report: 03/26/20

Date Received: 03/19/20

Project: North Cascade Ford 0747.01.11, F&BI 003337

Date Extracted: 03/20/20

Date Analyzed: 03/20/20

**RESULTS FROM THE ANALYSIS OF WATER SAMPLES  
FOR TOTAL PETROLEUM HYDROCARBONS AS  
DIESEL AND MOTOR OIL  
USING METHOD NWTPH-D<sub>x</sub>**

Results Reported as ug/L (ppb)

<u>Sample ID</u>	<u>Diesel Range</u>	<u>Motor Oil Range</u>	<u>Surrogate</u>
Laboratory ID	(C <sub>10</sub> -C <sub>25</sub> )	(C <sub>25</sub> -C <sub>36</sub> )	(% Recovery)
			(Limit 41-152)
BAKER-POST-3	<50	<250	109
003337-06			
Method Blank	<50	<250	98
00-726 MB			

FRIEDMAN & BRUYA, INC.

ENVIRONMENTAL CHEMISTS

Date of Report: 03/26/20

Date Received: 03/19/20

Project: North Cascade Ford 0747.01.11, F&BI 003337

Date Extracted: 03/20/20

Date Analyzed: 03/20/20

**RESULTS FROM THE ANALYSIS OF SOIL SAMPLES  
FOR TOTAL PETROLEUM HYDROCARBONS AS  
DIESEL AND MOTOR OIL  
USING METHOD NWTPH-Dx**

Results Reported on a Dry Weight Basis

Results Reported as mg/kg (ppm)

<u>Sample ID</u> Laboratory ID	<u>Diesel Range</u> (C <sub>10</sub> -C <sub>25</sub> )	<u>Motor Oil Range</u> (C <sub>25</sub> -C <sub>36</sub> )	<u>Surrogate</u> <u>(% Recovery)</u> (Limit 48-168)
A2-BASE3-5.5 003337-01	9,900	<250	102
A2-BASE4-9.5 003337-02	230 x	880	106
A2-BASE5-8.0 003337-03	1,200 x	2,700	99
A2-BASE6-8.5 003337-04	<50	<250	93
A2-BASE7-8.0 003337-05	<50	<250	103
Method Blank 00-724 MB2	<50	<250	85

FRIEDMAN & BRUYA, INC.

---

ENVIRONMENTAL CHEMISTS

Analysis For Total Metals By EPA Method 6020B

Client ID:	BAKER-POST-3	Client:	Maul Foster Alongi
Date Received:	03/19/20	Project:	North Cascade Ford 0747.01.11
Date Extracted:	03/20/20	Lab ID:	003337-06
Date Analyzed:	03/20/20	Data File:	003337-06.051
Matrix:	Water	Instrument:	ICPMS2
Units:	ug/L (ppb)	Operator:	SP

Analyte:	Concentration ug/L (ppb)
----------	-----------------------------

Lead	1.97
------	------



FRIEDMAN & BRUYA, INC.

ENVIRONMENTAL CHEMISTS

Analysis For Total Metals By EPA Method 6020B

Client ID:	Method Blank	Client:	Maul Foster Alongi
Date Received:	NA	Project:	North Cascade Ford 0747.01.11
Date Extracted:	03/20/20	Lab ID:	I0-169 mb2
Date Analyzed:	03/20/20	Data File:	I0-169 mb2.050
Matrix:	Water	Instrument:	ICPMS2
Units:	ug/L (ppb)	Operator:	SP

Analyte:	Concentration ug/L (ppb)
----------	-----------------------------

Lead	<1
------	----

# FRIEDMAN & BRUYA, INC.

## ENVIRONMENTAL CHEMISTS

### Analysis For Volatile Compounds By EPA Method 8260D

Client Sample ID:	A2-BASE3-5.5	Client:	Maul Foster Alongi
Date Received:	03/19/20	Project:	North Cascade Ford 0747.01.11
Date Extracted:	03/20/20	Lab ID:	003337-01
Date Analyzed:	03/20/20	Data File:	032017.D
Matrix:	Soil	Instrument:	GCMS4
Units:	mg/kg (ppm) Dry Weight	Operator:	VM

Surrogates:	% Recovery:	Lower Limit:	Upper Limit:
1,2-Dichloroethane-d4	91	62	145
Toluene-d8	98	55	145
4-Bromofluorobenzene	95	65	139

Compounds:	Concentration mg/kg (ppm)
Benzene	<0.03
Toluene	<0.05
Ethylbenzene	<0.05
m,p-Xylene	<0.1
o-Xylene	<0.05

# FRIEDMAN & BRUYA, INC.

## ENVIRONMENTAL CHEMISTS

### Analysis For Volatile Compounds By EPA Method 8260D

Client Sample ID:	A2-BASE4-9.5	Client:	Maul Foster Alongi
Date Received:	03/19/20	Project:	North Cascade Ford 0747.01.11
Date Extracted:	03/20/20	Lab ID:	003337-02
Date Analyzed:	03/20/20	Data File:	032018.D
Matrix:	Soil	Instrument:	GCMS4
Units:	mg/kg (ppm) Dry Weight	Operator:	VM

Surrogates:	% Recovery:	Lower Limit:	Upper Limit:
1,2-Dichloroethane-d4	96	62	145
Toluene-d8	123	55	145
4-Bromofluorobenzene	75	65	139

Compounds:	Concentration mg/kg (ppm)
Benzene	<0.03
Toluene	<0.05
Ethylbenzene	<0.05
m,p-Xylene	<0.1
o-Xylene	<0.05

# FRIEDMAN & BRUYA, INC.

## ENVIRONMENTAL CHEMISTS

### Analysis For Volatile Compounds By EPA Method 8260D

Client Sample ID:	A2-BASE5-8.0	Client:	Maul Foster Alongi
Date Received:	03/19/20	Project:	North Cascade Ford 0747.01.11
Date Extracted:	03/20/20	Lab ID:	003337-03
Date Analyzed:	03/20/20	Data File:	032019.D
Matrix:	Soil	Instrument:	GCMS4
Units:	mg/kg (ppm) Dry Weight	Operator:	VM

Surrogates:	% Recovery:	Lower Limit:	Upper Limit:
1,2-Dichloroethane-d4	92	62	145
Toluene-d8	76	55	145
4-Bromofluorobenzene	84	65	139

Compounds:	Concentration mg/kg (ppm)
Benzene	<0.03
Toluene	<0.05
Ethylbenzene	<0.05
m,p-Xylene	<0.1
o-Xylene	<0.05

# FRIEDMAN & BRUYA, INC.

## ENVIRONMENTAL CHEMISTS

### Analysis For Volatile Compounds By EPA Method 8260D

Client Sample ID:	A2-BASE6-8.5	Client:	Maul Foster Alongi
Date Received:	03/19/20	Project:	North Cascade Ford 0747.01.11
Date Extracted:	03/20/20	Lab ID:	003337-04
Date Analyzed:	03/20/20	Data File:	032020.D
Matrix:	Soil	Instrument:	GCMS4
Units:	mg/kg (ppm) Dry Weight	Operator:	VM

Surrogates:	% Recovery:	Lower Limit:	Upper Limit:
1,2-Dichloroethane-d4	90	62	145
Toluene-d8	87	55	145
4-Bromofluorobenzene	98	65	139

Compounds:	Concentration mg/kg (ppm)
Benzene	<0.03
Toluene	<0.05
Ethylbenzene	<0.05
m,p-Xylene	<0.1
o-Xylene	<0.05

# FRIEDMAN & BRUYA, INC.

## ENVIRONMENTAL CHEMISTS

### Analysis For Volatile Compounds By EPA Method 8260D

Client Sample ID:	A2-BASE7-8.0	Client:	Maul Foster Alongi
Date Received:	03/19/20	Project:	North Cascade Ford 0747.01.11
Date Extracted:	03/20/20	Lab ID:	003337-05
Date Analyzed:	03/20/20	Data File:	032021.D
Matrix:	Soil	Instrument:	GCMS4
Units:	mg/kg (ppm) Dry Weight	Operator:	VM

Surrogates:	% Recovery:	Lower Limit:	Upper Limit:
1,2-Dichloroethane-d4	86	62	145
Toluene-d8	99	55	145
4-Bromofluorobenzene	99	65	139

Compounds:	Concentration mg/kg (ppm)
Benzene	<0.03
Toluene	<0.05
Ethylbenzene	<0.05
m,p-Xylene	<0.1
o-Xylene	<0.05

# FRIEDMAN & BRUYA, INC.

## ENVIRONMENTAL CHEMISTS

### Analysis For Volatile Compounds By EPA Method 8260D

Client Sample ID:	Method Blank	Client:	Maul Foster Alongi
Date Received:	Not Applicable	Project:	North Cascade Ford 0747.01.11
Date Extracted:	03/20/20	Lab ID:	00-709 mb
Date Analyzed:	03/20/20	Data File:	032016.D
Matrix:	Soil	Instrument:	GCMS4
Units:	mg/kg (ppm) Dry Weight	Operator:	VM

Surrogates:	% Recovery:	Lower Limit:	Upper Limit:
1,2-Dichloroethane-d4	90	62	145
Toluene-d8	95	55	145
4-Bromofluorobenzene	100	65	139

Compounds:	Concentration mg/kg (ppm)
Benzene	<0.03
Toluene	<0.05
Ethylbenzene	<0.05
m,p-Xylene	<0.1
o-Xylene	<0.05

# FRIEDMAN & BRUYA, INC.

## ENVIRONMENTAL CHEMISTS

### Analysis For Volatile Compounds By EPA Method 8260D

Client Sample ID:	BAKER-POST-3	Client:	Maul Foster Alongi
Date Received:	03/19/20	Project:	North Cascade Ford 0747.01.11
Date Extracted:	03/20/20	Lab ID:	003337-06
Date Analyzed:	03/20/20	Data File:	032022.D
Matrix:	Water	Instrument:	GCMS4
Units:	ug/L (ppb)	Operator:	VM

Surrogates:	% Recovery:	Lower Limit:	Upper Limit:
1,2-Dichloroethane-d4	122	50	150
Toluene-d8	108	50	150
4-Bromofluorobenzene	95	50	150

Compounds:	Concentration ug/L (ppb)
Benzene	<0.35
Toluene	<1
Ethylbenzene	<1
m,p-Xylene	<2
o-Xylene	<1



# FRIEDMAN & BRUYA, INC.

## ENVIRONMENTAL CHEMISTS

### Analysis For Volatile Compounds By EPA Method 8260D

Client Sample ID:	Method Blank	Client:	Maul Foster Alongi
Date Received:	Not Applicable	Project:	North Cascade Ford 0747.01.11
Date Extracted:	03/20/20	Lab ID:	00-696 mb2
Date Analyzed:	03/20/20	Data File:	032015.D
Matrix:	Water	Instrument:	GCMS4
Units:	ug/L (ppb)	Operator:	VM

Surrogates:	% Recovery:	Lower Limit:	Upper Limit:
1,2-Dichloroethane-d4	91	57	121
Toluene-d8	100	63	127
4-Bromofluorobenzene	102	60	133

Compounds:	Concentration ug/L (ppb)
Benzene	<0.35
Toluene	<1
Ethylbenzene	<1
m,p-Xylene	<2
o-Xylene	<1

FRIEDMAN & BRUYA, INC.

ENVIRONMENTAL CHEMISTS

Date of Report: 03/26/20

Date Received: 03/19/20

Project: North Cascade Ford 0747.01.11, F&BI 003337

**QUALITY ASSURANCE RESULTS FOR THE ANALYSIS OF WATER  
SAMPLES FOR TPH AS GASOLINE  
USING METHOD NWTPH-G<sub>x</sub>**

Laboratory Code: 003307-02 (Duplicate)

Analyte	Reporting Units	Sample Result	Duplicate Result	RPD (Limit 20)
Gasoline	ug/L (ppb)	<100	<100	nm

Laboratory Code: Laboratory Control Sample

Analyte	Reporting Units	Spike Level	Percent Recovery LCS	Acceptance Criteria
Gasoline	ug/L (ppb)	1,000	102	69-134

FRIEDMAN & BRUYA, INC.

ENVIRONMENTAL CHEMISTS

Date of Report: 03/26/20

Date Received: 03/19/20

Project: North Cascade Ford 0747.01.11, F&BI 003337

**QUALITY ASSURANCE RESULTS FOR THE ANALYSIS OF SOIL SAMPLES  
FOR TPH AS GASOLINE  
USING METHOD NWTPH-G<sub>x</sub>**

Laboratory Code: 003314-02 (Duplicate)

Analyte	Reporting Units	Sample Result (Wet Wt)	Duplicate Result (Wet Wt)	RPD (Limit 20)
Gasoline	mg/kg (ppm)	<5	<5	nm

Laboratory Code: Laboratory Control Sample

Analyte	Reporting Units	Spike Level	Percent Recovery LCS	Acceptance Criteria
Gasoline	mg/kg (ppm)	20	95	61-153

FRIEDMAN & BRUYA, INC.

ENVIRONMENTAL CHEMISTS

Date of Report: 03/26/20

Date Received: 03/19/20

Project: North Cascade Ford 0747.01.11, F&BI 003337

**QUALITY ASSURANCE RESULTS FOR THE ANALYSIS OF WATER  
SAMPLES FOR TOTAL PETROLEUM HYDROCARBONS AS  
DIESEL EXTENDED USING METHOD NWTPH-D<sub>x</sub>**

Laboratory Code: Laboratory Control Sample

Analyte	Reporting Units	Spike Level	Percent Recovery LCS	Percent Recovery LCSD	Acceptance Criteria	RPD (Limit 20)
Diesel Extended	ug/L (ppb)	2,500	96	100	63-142	4

FRIEDMAN & BRUYA, INC.

ENVIRONMENTAL CHEMISTS

Date of Report: 03/26/20

Date Received: 03/19/20

Project: North Cascade Ford 0747.01.11, F&BI 003337

**QUALITY ASSURANCE RESULTS FROM THE ANALYSIS OF SOIL SAMPLES  
FOR TOTAL PETROLEUM HYDROCARBONS AS  
DIESEL EXTENDED USING METHOD NWTPH-D<sub>x</sub>**

Laboratory Code: 003331-01 (Matrix Spike)

Analyte	Reporting Units	Spike Level	Sample Result (Wet Wt)	Percent Recovery MS	Percent Recovery MSD	Acceptance Criteria	RPD (Limit 20)
Diesel Extended	mg/kg (ppm)	5,000	<50	100	82	64-133	20

Laboratory Code: Laboratory Control Sample

Analyte	Reporting Units	Spike Level	Percent Recovery LCS	Acceptance Criteria
Diesel Extended	mg/kg (ppm)	5,000	102	58-147

FRIEDMAN & BRUYA, INC.

ENVIRONMENTAL CHEMISTS

Date of Report: 03/26/20

Date Received: 03/19/20

Project: North Cascade Ford 0747.01.11, F&BI 003337

**QUALITY ASSURANCE RESULTS  
FOR THE ANALYSIS OF WATER SAMPLES  
FOR TOTAL METALS USING EPA METHOD 6020B**

Laboratory Code: 003305-04 (Matrix Spike)

Analyte	Reporting Units	Spike Level	Sample Result	Percent Recovery MS	Percent Recovery MSD	Acceptance Criteria	RPD (Limit 20)
Lead	ug/L (ppb)	10	<1	90	90	75-125	0

Laboratory Code: Laboratory Control Sample

Analyte	Reporting Units	Spike Level	Percent Recovery LCS	Acceptance Criteria
Lead	ug/L (ppb)	10	92	80-120

FRIEDMAN & BRUYA, INC.

ENVIRONMENTAL CHEMISTS

Date of Report: 03/26/20

Date Received: 03/19/20

Project: North Cascade Ford 0747.01.11, F&BI 003337

**QUALITY ASSURANCE RESULTS FOR THE ANALYSIS OF SOIL SAMPLES  
FOR VOLATILES BY EPA METHOD 8260D**

Laboratory Code: 003337-01 (Matrix Spike)

Analyte	Reporting Units	Spike Level	Sample Result (Wet wt)	Percent Recovery MS	Percent Recovery MSD	Acceptance Criteria	RPD (Limit 20)
Benzene	mg/kg (ppm)	2.5	<0.03	57	58	29-129	2
Toluene	mg/kg (ppm)	2.5	<0.05	60	59	35-130	2
Ethylbenzene	mg/kg (ppm)	2.5	<0.05	59	58	32-137	2
m,p-Xylene	mg/kg (ppm)	5	<0.1	58	56	34-136	4
o-Xylene	mg/kg (ppm)	2.5	<0.05	59	61	33-134	3

Laboratory Code: Laboratory Control Sample

Analyte	Reporting Units	Spike Level	Percent Recovery LCS	Acceptance Criteria
Benzene	mg/kg (ppm)	2.5	87	68-114
Toluene	mg/kg (ppm)	2.5	94	66-126
Ethylbenzene	mg/kg (ppm)	2.5	97	64-123
m,p-Xylene	mg/kg (ppm)	5	96	78-122
o-Xylene	mg/kg (ppm)	2.5	100	77-124

FRIEDMAN & BRUYA, INC.

ENVIRONMENTAL CHEMISTS

Date of Report: 03/26/20

Date Received: 03/19/20

Project: North Cascade Ford 0747.01.11, F&BI 003337

**QUALITY ASSURANCE RESULTS FOR THE ANALYSIS OF WATER  
SAMPLES FOR VOLATILES BY EPA METHOD 8260D**

Laboratory Code: 003307-01 (Matrix Spike)

Analyte	Reporting Units	Spike Level	Sample Result	Percent Recovery MS	Acceptance Criteria
Benzene	ug/L (ppb)	50	2.9	91	76-125
Toluene	ug/L (ppb)	50	1.6	93	76-122
Ethylbenzene	ug/L (ppb)	50	12	121 b	69-135
m,p-Xylene	ug/L (ppb)	100	0.73	95	69-135
o-Xylene	ug/L (ppb)	50	1.1	101	60-140

Laboratory Code: Laboratory Control Sample

Analyte	Reporting Units	Spike Level	Percent Recovery LCS	Percent Recovery LCSD	Acceptance Criteria	RPD (Limit 20)
Benzene	ug/L (ppb)	50	99	97	69-134	2
Toluene	ug/L (ppb)	50	103	103	72-122	0
Ethylbenzene	ug/L (ppb)	50	106	106	77-124	0
m,p-Xylene	ug/L (ppb)	100	105	104	81-112	1
o-Xylene	ug/L (ppb)	50	104	107	81-121	3



# FRIEDMAN & BRUYA, INC.

## ENVIRONMENTAL CHEMISTS

### **Data Qualifiers & Definitions**

a - The analyte was detected at a level less than five times the reporting limit. The RPD results may not provide reliable information on the variability of the analysis.

b - The analyte was spiked at a level that was less than five times that present in the sample. Matrix spike recoveries may not be meaningful.

ca - The calibration results for the analyte were outside of acceptance criteria. The value reported is an estimate.

c - The presence of the analyte may be due to carryover from previous sample injections.

cf - The sample was centrifuged prior to analysis.

d - The sample was diluted. Detection limits were raised and surrogate recoveries may not be meaningful.

dv - Insufficient sample volume was available to achieve normal reporting limits.

f - The sample was laboratory filtered prior to analysis.

fb - The analyte was detected in the method blank.

fc - The analyte is a common laboratory and field contaminant.

hr - The sample and duplicate were reextracted and reanalyzed. RPD results were still outside of control limits. Variability is attributed to sample inhomogeneity.

hs - Headspace was present in the container used for analysis.

ht - The analysis was performed outside the method or client-specified holding time requirement.

ip - Recovery fell outside of control limits due to sample matrix effects.

j - The analyte concentration is reported below the lowest calibration standard. The value reported is an estimate.

J - The internal standard associated with the analyte is out of control limits. The reported concentration is an estimate.

jl - The laboratory control sample(s) percent recovery and/or RPD were out of control limits. The reported concentration should be considered an estimate.

js - The surrogate associated with the analyte is out of control limits. The reported concentration should be considered an estimate.

lc - The presence of the analyte is likely due to laboratory contamination.

L - The reported concentration was generated from a library search.

nm - The analyte was not detected in one or more of the duplicate analyses. Therefore, calculation of the RPD is not applicable.

pc - The sample was received with incorrect preservation or in a container not approved by the method. The value reported should be considered an estimate.

ve - The analyte response exceeded the valid instrument calibration range. The value reported is an estimate.

vo - The value reported fell outside the control limits established for this analyte.

x - The sample chromatographic pattern does not resemble the fuel standard used for quantitation.

Report To Carolyn Wisc  
Company Maul Foster & Alongi, Inc.  
Address 1379 N State St, Ste. #301  
City, State, ZIP Bellingham, WA, 98225  
Phone 360 594 6255 Email cwisc@maulfoster.com

## SAMPLE CHAIN OF CUSTODY



ME 03-19-20

BI 2  
~~Bot~~

SAMPLERS (signature) <i>h m</i>		Page # _____ of _____
PROJECT NAME North Cascade Ford	PO # 0747-01.11	TURNAROUND TIME <i>VSI</i> <input type="checkbox"/> Standard Turnaround <input checked="" type="checkbox"/> RUSH <i>24-hour</i> <i>VW1</i> Rush charges authorized by: <i>C. Wise</i>
REMARKS	INVOICE TO <i>accounting@maulfoster.com</i>	SAMPLE DISPOSAL. <input type="checkbox"/> Dispose after 30 days <input type="checkbox"/> Archive Samples <input type="checkbox"/> Other _____

[illegible]

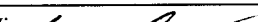
*Friedman & Bruya, Inc.*  
3012 16<sup>th</sup> Avenue West  
Seattle, WA 98119-2029  
Ph. (206) 285-8282

SIGNATURE	PRINT NAME	COMPANY	DATE	TIME
Relinquished by: 	Sean Maloney	MFA	3/19/20	1412
Received by: 	VIN H	FBI	3/19/20	1412
Relinquished by:				
Received by:				

FRIEDMAN & BRUYA, INC.

---

ENVIRONMENTAL CHEMISTS

James E. Bruya, Ph.D.  
Yelena Aravkina, M.S.  
Michael Erdahl, B.S.  
Arina Podnozova, B.S.  
Eric Young, B.S.

3012 16th Avenue West  
Seattle, WA 98119-2029  
(206) 285-8282  
fbi@isomedia.com  
www.friedmanandbruya.com

April 17, 2020

Carolyn Wise, Project Manager  
Maul Foster Alongi  
2815 2<sup>nd</sup> Ave, Suite 540  
Seattle, WA 98121

Dear Ms Wise:

Included is the amended report from the testing of material submitted on March 21, 2020 from the North Cascade Ford 0747.01.11, F&BI 003363 project. Naphthalenes have been included in the report per the project requirements.

We appreciate this opportunity to be of service to you and hope you will call if you should have any questions.

Sincerely,

FRIEDMAN & BRUYA, INC.



Michael Erdahl  
Project Manager

Enclosures  
MFA0327R.DOC

FRIEDMAN & BRUYA, INC.

ENVIRONMENTAL CHEMISTS

James E. Bruya, Ph.D.  
Yelena Aravkina, M.S.  
Michael Erdahl, B.S.  
Arina Podnozova, B.S.  
Eric Young, B.S.

3012 16th Avenue West  
Seattle, WA 98119-2029  
(206) 285-8282  
fbi@isomedia.com  
www.friedmanandbruya.com

March 27, 2020

Carolyn Wise, Project Manager  
Maul Foster Alongi  
2815 2<sup>nd</sup> Ave, Suite 540  
Seattle, WA 98121

Dear Ms Wise:

Included are the results from the testing of material submitted on March 21, 2020 from the North Cascade Ford 0747.01.11, F&BI 003363 project. There are 32 pages included in this report. Any samples that may remain are currently scheduled for disposal in 30 days, or as directed by the Chain of Custody document. If you would like us to return your samples or arrange for long term storage at our offices, please contact us as soon as possible.

We appreciate this opportunity to be of service to you and hope you will call if you should have any questions.

Sincerely,

FRIEDMAN & BRUYA, INC.



Michael Erdahl  
Project Manager

Enclosures  
MFA0327R.DOC

# FRIEDMAN & BRUYA, INC.

## ENVIRONMENTAL CHEMISTS

### CASE NARRATIVE

This case narrative encompasses samples received on March 21, 2020 by Friedman & Bruya, Inc. from the Maul Foster Alongi North Cascade Ford 0747.01.11, F&BI 003363 project. Samples were logged in under the laboratory ID's listed below.

<u>Laboratory ID</u>	<u>Maul Foster Alongi</u>
003363 -01	A2-ESW1-8.5
003363 -02	A2-NSW6-8.5
003363 -03	A2-NSW7-8.5
003363 -04	A2-SSW2-8.0
003363 -05	A2-BASE8-11.0
003363 -06	SP4-1
003363 -07	SP4-2
003363 -08	SP4-3

All quality control requirements were acceptable.

FRIEDMAN & BRUYA, INC.

ENVIRONMENTAL CHEMISTS

Date of Report: 03/27/20

Date Received: 03/21/20

Project: North Cascade Ford 0747.01.11, F&BI 003363

Date Extracted: NA

Date Analyzed: 03/23/20

**RESULTS FROM THE ANALYSIS OF THE SOIL SAMPLES  
FOR PERCENT MOISTURE  
USING ASTM D2216-98**

<u>Sample ID</u> Laboratory ID	<u>% Moisture</u>
A2-ESW1-8.5 003363-01	7
A2-NSW6-8.5 003363-02	28
A2-NSW7-8.5 003363-03	28
A2-SSW2-8.0 003363-04	15
A2-BASE8-11.0 003363-05	30
SP4-1 003363-06	9
SP4-2 003363-07	14
SP4-3 003363-08	23

FRIEDMAN & BRUYA, INC.

ENVIRONMENTAL CHEMISTS

Date of Report: 03/27/20

Date Received: 03/21/20

Project: North Cascade Ford 0747.01.11, F&BI 003363

Date Extracted: 03/23/20

Date Analyzed: 03/23/20

**RESULTS FROM THE ANALYSIS OF SOIL SAMPLES  
FOR TOTAL PETROLEUM HYDROCARBONS AS GASOLINE  
USING METHOD NWTPH-Gx**

Results Reported on a Dry Weight Basis

Results Reported as mg/kg (ppm)

<u>Sample ID</u> Laboratory ID	<u>Gasoline Range</u>	Surrogate (% Recovery) (Limit 58-139)
A2-ESW1-8.5 003363-01	150	ip
A2-NSW6-8.5 003363-02	90	107
A2-NSW7-8.5 003363-03	8.8	98
A2-SSW2-8.0 003363-04	<5	104
A2-BASE8-11.0 003363-05	15	102
SP4-1 003363-06	<5	100
SP4-2 003363-07	<5	97
SP4-3 003363-08	<5	101
Method Blank 00-656 MB	<5	102

FRIEDMAN & BRUYA, INC.

ENVIRONMENTAL CHEMISTS

Date of Report: 03/27/20

Date Received: 03/21/20

Project: North Cascade Ford 0747.01.11, F&BI 003363

Date Extracted: 03/23/20

Date Analyzed: 03/23/20

**RESULTS FROM THE ANALYSIS OF SOIL SAMPLES  
FOR TOTAL PETROLEUM HYDROCARBONS AS  
DIESEL AND MOTOR OIL  
USING METHOD NWTPH-Dx**

Results Reported on a Dry Weight Basis

Results Reported as mg/kg (ppm)

<u>Sample ID</u> Laboratory ID	<u>Diesel Range</u> (C <sub>10</sub> -C <sub>25</sub> )	<u>Motor Oil Range</u> (C <sub>25</sub> -C <sub>36</sub> )	<u>Surrogate</u> <u>(% Recovery)</u> (Limit 48-168)
A2-ESW1-8.5 003363-01	<50	<250	86
A2-NSW6-8.5 003363-02	120	<250	98
A2-NSW7-8.5 003363-03	<50	<250	86
A2-SSW2-8.0 003363-04	<50	<250	91
A2-BASE8-11.0 003363-05	2,200	<250	99
SP4-1 003363-06	<50	<250	92
SP4-2 003363-07	<50	<250	98
SP4-3 003363-08	<50	<250	83
Method Blank 00-738 MB	<50	<250	86



FRIEDMAN & BRUYA, INC.

---

ENVIRONMENTAL CHEMISTS

Analysis For Total Metals By EPA Method 6020B

Client ID:	SP4-1	Client:	Maul Foster Alongi
Date Received:	03/21/20	Project:	North Cascade Ford 0747.01.11
Date Extracted:	03/24/20	Lab ID:	003363-06
Date Analyzed:	03/24/20	Data File:	003363-06.037
Matrix:	Soil	Instrument:	ICPMS2
Units:	mg/kg (ppm) Dry Weight	Operator:	SP

Analyte:	Concentration mg/kg (ppm)
----------	------------------------------

Lead	8.60
------	------

FRIEDMAN & BRUYA, INC.

ENVIRONMENTAL CHEMISTS

Analysis For Total Metals By EPA Method 6020B

Client ID:	SP4-2	Client:	Maul Foster Alongi
Date Received:	03/21/20	Project:	North Cascade Ford 0747.01.11
Date Extracted:	03/24/20	Lab ID:	003363-07
Date Analyzed:	03/24/20	Data File:	003363-07.040
Matrix:	Soil	Instrument:	ICPMS2
Units:	mg/kg (ppm) Dry Weight	Operator:	SP

Analyte:	Concentration mg/kg (ppm)
----------	------------------------------

Lead	31.8
------	------

FRIEDMAN & BRUYA, INC.

---

ENVIRONMENTAL CHEMISTS

Analysis For Total Metals By EPA Method 6020B

Client ID:	SP4-3	Client:	Maul Foster Alongi
Date Received:	03/21/20	Project:	North Cascade Ford 0747.01.11
Date Extracted:	03/24/20	Lab ID:	003363-08
Date Analyzed:	03/24/20	Data File:	003363-08.041
Matrix:	Soil	Instrument:	ICPMS2
Units:	mg/kg (ppm) Dry Weight	Operator:	SP

Analyte:	Concentration mg/kg (ppm)
----------	------------------------------

Lead	6.66
------	------

FRIEDMAN & BRUYA, INC.

---

ENVIRONMENTAL CHEMISTS

Analysis For Total Metals By EPA Method 6020B

Client ID:	Method Blank	Client:	Maul Foster Alongi
Date Received:	NA	Project:	North Cascade Ford 0747.01.11
Date Extracted:	03/24/20	Lab ID:	I0-176 mb
Date Analyzed:	03/24/20	Data File:	I0-176 mb.035
Matrix:	Soil	Instrument:	ICPMS2
Units:	mg/kg (ppm) Dry Weight	Operator:	SP

Analyte:	Concentration mg/kg (ppm)
----------	------------------------------

Lead	<1
------	----

# FRIEDMAN & BRUYA, INC.

## ENVIRONMENTAL CHEMISTS

### Analysis For Volatile Compounds By EPA Method 8260D

Client Sample ID:	A2-ESW1-8.5	Client:	Maul Foster Alongi
Date Received:	03/21/20	Project:	North Cascade Ford 0747.01.11
Date Extracted:	03/23/20	Lab ID:	003363-01
Date Analyzed:	03/23/20	Data File:	032315.D
Matrix:	Soil	Instrument:	GCMS9
Units:	mg/kg (ppm) Dry Weight	Operator:	VM

Surrogates:	% Recovery:	Lower Limit:	Upper Limit:
1,2-Dichloroethane-d4	97	50	150
Toluene-d8	105	50	150
4-Bromofluorobenzene	97	50	150

Compounds:	Concentration mg/kg (ppm)
Benzene	<0.03
Toluene	<0.05
Ethylbenzene	<0.05
m,p-Xylene	<0.1
o-Xylene	<0.05

# FRIEDMAN & BRUYA, INC.

## ENVIRONMENTAL CHEMISTS

### Analysis For Volatile Compounds By EPA Method 8260D

Client Sample ID:	A2-NSW6-8.5	Client:	Maul Foster Alongi
Date Received:	03/21/20	Project:	North Cascade Ford 0747.01.11
Date Extracted:	03/23/20	Lab ID:	003363-02
Date Analyzed:	03/23/20	Data File:	032316.D
Matrix:	Soil	Instrument:	GCMS9
Units:	mg/kg (ppm) Dry Weight	Operator:	VM

Surrogates:	% Recovery:	Lower Limit:	Upper Limit:
1,2-Dichloroethane-d4	96	50	150
Toluene-d8	104	50	150
4-Bromofluorobenzene	99	50	150

Compounds:	Concentration mg/kg (ppm)
Benzene	<0.03
Toluene	<0.05
Ethylbenzene	<0.05
m,p-Xylene	<0.1
o-Xylene	<0.05

# FRIEDMAN & BRUYA, INC.

## ENVIRONMENTAL CHEMISTS

### Analysis For Volatile Compounds By EPA Method 8260D

Client Sample ID:	A2-NSW7-8.5	Client:	Maul Foster Alongi
Date Received:	03/21/20	Project:	North Cascade Ford 0747.01.11
Date Extracted:	03/23/20	Lab ID:	003363-03
Date Analyzed:	03/23/20	Data File:	032317.D
Matrix:	Soil	Instrument:	GCMS9
Units:	mg/kg (ppm) Dry Weight	Operator:	VM

Surrogates:	% Recovery:	Lower Limit:	Upper Limit:
1,2-Dichloroethane-d4	97	50	150
Toluene-d8	101	50	150
4-Bromofluorobenzene	97	50	150

Compounds:	Concentration mg/kg (ppm)
Benzene	<0.03
Toluene	<0.05
Ethylbenzene	<0.05
m,p-Xylene	<0.1
o-Xylene	<0.05

# FRIEDMAN & BRUYA, INC.

## ENVIRONMENTAL CHEMISTS

### Analysis For Volatile Compounds By EPA Method 8260D

Client Sample ID:	A2-SSW2-8.0	Client:	Maul Foster Alongi
Date Received:	03/21/20	Project:	North Cascade Ford 0747.01.11
Date Extracted:	03/23/20	Lab ID:	003363-04
Date Analyzed:	03/23/20	Data File:	032318.D
Matrix:	Soil	Instrument:	GCMS9
Units:	mg/kg (ppm) Dry Weight	Operator:	VM

Surrogates:	% Recovery:	Lower Limit:	Upper Limit:
1,2-Dichloroethane-d4	97	50	150
Toluene-d8	102	50	150
4-Bromofluorobenzene	96	50	150

Compounds:	Concentration mg/kg (ppm)
Benzene	<0.03
Toluene	<0.05
Ethylbenzene	<0.05
m,p-Xylene	<0.1
o-Xylene	<0.05



# FRIEDMAN & BRUYA, INC.

## ENVIRONMENTAL CHEMISTS

### Analysis For Volatile Compounds By EPA Method 8260D

Client Sample ID:	A2-BASE8-11.0	Client:	Maul Foster Alongi
Date Received:	03/21/20	Project:	North Cascade Ford 0747.01.11
Date Extracted:	03/23/20	Lab ID:	003363-05
Date Analyzed:	03/23/20	Data File:	032319.D
Matrix:	Soil	Instrument:	GCMS9
Units:	mg/kg (ppm) Dry Weight	Operator:	VM

Surrogates:	% Recovery:	Lower Limit:	Upper Limit:
1,2-Dichloroethane-d4	100	50	150
Toluene-d8	101	50	150
4-Bromofluorobenzene	96	50	150

Compounds:	Concentration mg/kg (ppm)
Benzene	<0.03
Toluene	<0.05
Ethylbenzene	<0.05
m,p-Xylene	<0.1
o-Xylene	<0.05

# FRIEDMAN & BRUYA, INC.

## ENVIRONMENTAL CHEMISTS

### Analysis For Volatile Compounds By EPA Method 8260D

Client Sample ID:	SP4-1	Client:	Maul Foster Alongi
Date Received:	03/21/20	Project:	North Cascade Ford 0747.01.11
Date Extracted:	03/23/20	Lab ID:	003363-06
Date Analyzed:	03/23/20	Data File:	032320.D
Matrix:	Soil	Instrument:	GCMS9
Units:	mg/kg (ppm) Dry Weight	Operator:	VM

Surrogates:	% Recovery:	Lower Limit:	Upper Limit:
1,2-Dichloroethane-d4	100	50	150
Toluene-d8	102	50	150
4-Bromofluorobenzene	96	50	150

Compounds:	Concentration mg/kg (ppm)
Benzene	<0.03
Toluene	<0.05
Ethylbenzene	<0.05
m,p-Xylene	<0.1
o-Xylene	<0.05

# FRIEDMAN & BRUYA, INC.

## ENVIRONMENTAL CHEMISTS

### Analysis For Volatile Compounds By EPA Method 8260D

Client Sample ID:	SP4-2	Client:	Maul Foster Alongi
Date Received:	03/21/20	Project:	North Cascade Ford 0747.01.11
Date Extracted:	03/23/20	Lab ID:	003363-07
Date Analyzed:	03/23/20	Data File:	032321.D
Matrix:	Soil	Instrument:	GCMS9
Units:	mg/kg (ppm) Dry Weight	Operator:	VM

Surrogates:	% Recovery:	Lower Limit:	Upper Limit:
1,2-Dichloroethane-d4	99	50	150
Toluene-d8	102	50	150
4-Bromofluorobenzene	97	50	150

Compounds:	Concentration mg/kg (ppm)
Benzene	<0.03
Toluene	<0.05
Ethylbenzene	<0.05
m,p-Xylene	<0.1
o-Xylene	<0.05

# FRIEDMAN & BRUYA, INC.

## ENVIRONMENTAL CHEMISTS

### Analysis For Volatile Compounds By EPA Method 8260D

Client Sample ID:	SP4-3	Client:	Maul Foster Alongi
Date Received:	03/21/20	Project:	North Cascade Ford 0747.01.11
Date Extracted:	03/23/20	Lab ID:	003363-08
Date Analyzed:	03/23/20	Data File:	032322.D
Matrix:	Soil	Instrument:	GCMS9
Units:	mg/kg (ppm) Dry Weight	Operator:	VM

Surrogates:	% Recovery:	Lower Limit:	Upper Limit:
1,2-Dichloroethane-d4	97	50	150
Toluene-d8	99	50	150
4-Bromofluorobenzene	96	50	150

Compounds:	Concentration mg/kg (ppm)
Benzene	<0.03
Toluene	<0.05
Ethylbenzene	<0.05
m,p-Xylene	<0.1
o-Xylene	<0.05

# FRIEDMAN & BRUYA, INC.

## ENVIRONMENTAL CHEMISTS

### Analysis For Volatile Compounds By EPA Method 8260D

Client Sample ID:	Method Blank	Client:	Maul Foster Alongi
Date Received:	NA	Project:	North Cascade Ford 0747.01.11
Date Extracted:	03/23/20	Lab ID:	00-713 mb
Date Analyzed:	03/23/20	Data File:	032336.D
Matrix:	Soil	Instrument:	GCMS9
Units:	mg/kg (ppm) Dry Weight	Operator:	VM

Surrogates:	% Recovery:	Lower Limit:	Upper Limit:
1,2-Dichloroethane-d4	103	50	150
Toluene-d8	104	50	150
4-Bromofluorobenzene	103	50	150

Compounds:	Concentration mg/kg (ppm)
Benzene	<0.03
Toluene	<0.05
Ethylbenzene	<0.05
m,p-Xylene	<0.1
o-Xylene	<0.05

# FRIEDMAN & BRUYA, INC.

## ENVIRONMENTAL CHEMISTS

### Analysis For Semivolatile Compounds By EPA Method 8270E SIM

Client Sample ID:	SP4-1	Client:	Maul Foster Alongi
Date Received:	03/21/20	Project:	North Cascade Ford 0747.01.11
Date Extracted:	03/24/20	Lab ID:	003363-06 1/5
Date Analyzed:	03/24/20	Data File:	032411.D
Matrix:	Soil	Instrument:	GCMS6
Units:	mg/kg (ppm) Dry Weight	Operator:	VM

Surrogates:	% Recovery:	Lower Limit:	Upper Limit:
Anthracene-d10	79	31	163
Benzo(a)anthracene-d12	109	24	168

Compounds:	Concentration mg/kg (ppm)
Naphthalene	<0.01
Acenaphthylene	<0.01
Acenaphthene	<0.01
Fluorene	<0.01
Phenanthrene	<0.01
Anthracene	<0.01
Fluoranthene	<0.01
Pyrene	<0.01
Benz(a)anthracene	<0.01
Chrysene	<0.01
Benzo(a)pyrene	<0.01
Benzo(b)fluoranthene	<0.01
Benzo(k)fluoranthene	<0.01
Indeno(1,2,3-cd)pyrene	<0.01
Dibenz(a,h)anthracene	<0.01
Benzo(g,h,i)perylene	<0.01
1-Methylnaphthalene	<0.01
2-Methylnaphthalene	<0.01

# FRIEDMAN & BRUYA, INC.

## ENVIRONMENTAL CHEMISTS

### Analysis For Semivolatile Compounds By EPA Method 8270E SIM

Client Sample ID:	SP4-2	Client:	Maul Foster Alongi
Date Received:	03/21/20	Project:	North Cascade Ford 0747.01.11
Date Extracted:	03/24/20	Lab ID:	003363-07 1/25
Date Analyzed:	03/24/20	Data File:	032409.D
Matrix:	Soil	Instrument:	GCMS6
Units:	mg/kg (ppm) Dry Weight	Operator:	VM

Surrogates:	% Recovery:	Lower Limit:	Upper Limit:
Anthracene-d10	87 d	31	163
Benzo(a)anthracene-d12	96 d	24	168

Compounds:	Concentration mg/kg (ppm)
Naphthalene	<0.05
Acenaphthylene	<0.05
Acenaphthene	<0.05
Fluorene	<0.05
Phenanthrene	0.053
Anthracene	<0.05
Fluoranthene	0.12
Pyrene	0.16
Benz(a)anthracene	0.070
Chrysene	0.084
Benzo(a)pyrene	0.099
Benzo(b)fluoranthene	0.091
Benzo(k)fluoranthene	<0.05
Indeno(1,2,3-cd)pyrene	0.077
Dibenz(a,h)anthracene	<0.05
Benzo(g,h,i)perylene	0.076
1-Methylnaphthalene	<0.05
2-Methylnaphthalene	<0.05

# FRIEDMAN & BRUYA, INC.

## ENVIRONMENTAL CHEMISTS

### Analysis For Semivolatile Compounds By EPA Method 8270E SIM

Client Sample ID:	SP4-3	Client:	Maul Foster Alongi
Date Received:	03/21/20	Project:	North Cascade Ford 0747.01.11
Date Extracted:	03/24/20	Lab ID:	003363-08 1/25
Date Analyzed:	03/24/20	Data File:	032410.D
Matrix:	Soil	Instrument:	GCMS6
Units:	mg/kg (ppm) Dry Weight	Operator:	VM

Surrogates:	% Recovery:	Lower Limit:	Upper Limit:
Anthracene-d10	74 d	31	163
Benzo(a)anthracene-d12	80 d	24	168

Compounds:	Concentration mg/kg (ppm)
Naphthalene	<0.05
Acenaphthylene	<0.05
Acenaphthene	<0.05
Fluorene	<0.05
Phenanthrene	<0.05
Anthracene	<0.05
Fluoranthene	<0.05
Pyrene	<0.05
Benz(a)anthracene	<0.05
Chrysene	<0.05
Benzo(a)pyrene	<0.05
Benzo(b)fluoranthene	<0.05
Benzo(k)fluoranthene	<0.05
Indeno(1,2,3-cd)pyrene	<0.05
Dibenz(a,h)anthracene	<0.05
Benzo(g,h,i)perylene	<0.05
1-Methylnaphthalene	<0.05
2-Methylnaphthalene	<0.05



# FRIEDMAN & BRUYA, INC.

## ENVIRONMENTAL CHEMISTS

### Analysis For Semivolatile Compounds By EPA Method 8270E SIM

Client Sample ID:	Method Blank	Client:	Maul Foster Alongi
Date Received:	Not Applicable	Project:	North Cascade Ford 0747.01.11
Date Extracted:	03/24/20	Lab ID:	00-740 mb 1/5
Date Analyzed:	03/24/20	Data File:	032407.D
Matrix:	Soil	Instrument:	GCMS6
Units:	mg/kg (ppm) Dry Weight	Operator:	VM

Surrogates:	% Recovery:	Lower Limit:	Upper Limit:
Anthracene-d10	78	31	163
Benzo(a)anthracene-d12	102	24	168

Compounds:	Concentration mg/kg (ppm)
Naphthalene	<0.01
Acenaphthylene	<0.01
Acenaphthene	<0.01
Fluorene	<0.01
Phenanthrene	<0.01
Anthracene	<0.01
Fluoranthene	<0.01
Pyrene	<0.01
Benz(a)anthracene	<0.01
Chrysene	<0.01
Benzo(a)pyrene	<0.01
Benzo(b)fluoranthene	<0.01
Benzo(k)fluoranthene	<0.01
Indeno(1,2,3-cd)pyrene	<0.01
Dibenz(a,h)anthracene	<0.01
Benzo(g,h,i)perylene	<0.01
1-Methylnaphthalene	<0.01
2-Methylnaphthalene	<0.01

# FRIEDMAN & BRUYA, INC.

## ENVIRONMENTAL CHEMISTS

### Analysis For PCBs By EPA Method 8082A

Client Sample ID:	SP4-1	Client:	Maul Foster Alongi
Date Received:	03/21/20	Project:	North Cascade Ford 0747.01.11
Date Extracted:	03/24/20	Lab ID:	003363-06 1/6
Date Analyzed:	03/25/20	Data File:	032526.D
Matrix:	Soil	Instrument:	GC7
Units:	mg/kg (ppm) Dry Weight	Operator:	VM

Surrogates:	% Recovery:	Lower Limit:	Upper Limit:
TCMX	72	23	127

Compounds:	Concentration mg/kg (ppm)
Aroclor 1221	<0.02
Aroclor 1232	<0.02
Aroclor 1016	<0.02
Aroclor 1242	<0.02
Aroclor 1248	<0.02
Aroclor 1254	<0.02
Aroclor 1260	<0.02
Aroclor 1262	<0.02
Aroclor 1268	<0.02

# FRIEDMAN & BRUYA, INC.

## ENVIRONMENTAL CHEMISTS

### Analysis For PCBs By EPA Method 8082A

Client Sample ID:	SP4-2	Client:	Maul Foster Alongi
Date Received:	03/21/20	Project:	North Cascade Ford 0747.01.11
Date Extracted:	03/24/20	Lab ID:	003363-07 1/6
Date Analyzed:	03/25/20	Data File:	032528.D
Matrix:	Soil	Instrument:	GC7
Units:	mg/kg (ppm) Dry Weight	Operator:	VM

Surrogates:	% Recovery:	Lower Limit:	Upper Limit:
TCMX	82	23	127

Compounds:	Concentration mg/kg (ppm)
Aroclor 1221	<0.02
Aroclor 1232	<0.02
Aroclor 1016	<0.02
Aroclor 1242	<0.02
Aroclor 1248	<0.02
Aroclor 1254	<0.02
Aroclor 1260	<0.02
Aroclor 1262	<0.02
Aroclor 1268	<0.02

# FRIEDMAN & BRUYA, INC.

## ENVIRONMENTAL CHEMISTS

### Analysis For PCBs By EPA Method 8082A

Client Sample ID:	SP4-3	Client:	Maul Foster Alongi
Date Received:	03/21/20	Project:	North Cascade Ford 0747.01.11
Date Extracted:	03/24/20	Lab ID:	003363-08 1/6
Date Analyzed:	03/25/20	Data File:	032529.D
Matrix:	Soil	Instrument:	GC7
Units:	mg/kg (ppm) Dry Weight	Operator:	VM

Surrogates:	% Recovery:	Lower Limit:	Upper Limit:
TCMX	83	23	127

Compounds:	Concentration mg/kg (ppm)
Aroclor 1221	<0.02
Aroclor 1232	<0.02
Aroclor 1016	<0.02
Aroclor 1242	<0.02
Aroclor 1248	<0.02
Aroclor 1254	<0.02
Aroclor 1260	<0.02
Aroclor 1262	<0.02
Aroclor 1268	<0.02

# FRIEDMAN & BRUYA, INC.

## ENVIRONMENTAL CHEMISTS

### Analysis For PCBs By EPA Method 8082A

Client Sample ID:	Method Blank	Client:	Maul Foster Alongi
Date Received:	Not Applicable	Project:	North Cascade Ford 0747.01.11
Date Extracted:	03/24/20	Lab ID:	00-741 mb 1/6
Date Analyzed:	03/25/20	Data File:	032523.D
Matrix:	Soil	Instrument:	GC7
Units:	mg/kg (ppm) Dry Weight	Operator:	VM

Surrogates:	% Recovery:	Lower Limit:	Upper Limit:
TCMX	90	23	127

Compounds:	Concentration mg/kg (ppm)
Aroclor 1221	<0.02
Aroclor 1232	<0.02
Aroclor 1016	<0.02
Aroclor 1242	<0.02
Aroclor 1248	<0.02
Aroclor 1254	<0.02
Aroclor 1260	<0.02
Aroclor 1262	<0.02
Aroclor 1268	<0.02

FRIEDMAN & BRUYA, INC.

ENVIRONMENTAL CHEMISTS

Date of Report: 03/27/20

Date Received: 03/21/20

Project: North Cascade Ford 0747.01.11, F&BI 003363

**QUALITY ASSURANCE RESULTS FOR THE ANALYSIS OF SOIL SAMPLES  
FOR TPH AS GASOLINE  
USING METHOD NWTPH-G<sub>x</sub>**

Laboratory Code: 003363-03 (Duplicate)

Analyte	Reporting Units	Sample Result (Wet Wt)	Duplicate Result (Wet Wt)	RPD (Limit 20)
Gasoline	mg/kg (ppm)	9	<5	nm

Laboratory Code: Laboratory Control Sample

Analyte	Reporting Units	Spike Level	Percent Recovery LCS	Acceptance Criteria
Gasoline	mg/kg (ppm)	20	95	61-153

FRIEDMAN & BRUYA, INC.

ENVIRONMENTAL CHEMISTS

Date of Report: 03/27/20

Date Received: 03/21/20

Project: North Cascade Ford 0747.01.11, F&BI 003363

**QUALITY ASSURANCE RESULTS FROM THE ANALYSIS OF SOIL SAMPLES  
FOR TOTAL PETROLEUM HYDROCARBONS AS  
DIESEL EXTENDED USING METHOD NWTPH-D<sub>x</sub>**

Laboratory Code: 003362-01 (Matrix Spike)

Analyte	Reporting Units	Spike Level	Sample Result (Wet Wt)	Percent Recovery MS	Percent Recovery MSD	Acceptance Criteria	RPD (Limit 20)
Diesel Extended	mg/kg (ppm)	5,000	<50	106	110	73-135	4

Laboratory Code: Laboratory Control Sample

Analyte	Reporting Units	Spike Level	Percent Recovery LCS	Acceptance Criteria
Diesel Extended	mg/kg (ppm)	5,000	96	74-139

FRIEDMAN & BRUYA, INC.

ENVIRONMENTAL CHEMISTS

Date of Report: 03/27/20

Date Received: 03/21/20

Project: North Cascade Ford 0747.01.11, F&BI 003363

**QUALITY ASSURANCE RESULTS  
FOR THE ANALYSIS OF SOIL SAMPLES  
FOR TOTAL METALS USING EPA METHOD 6020B**

Laboratory Code: 003363-06 (Matrix Spike)

Analyte	Reporting Units	Spike Level	Sample Result (Wet wt)	Percent Recovery MS	Percent Recovery MSD	Acceptance Criteria	RPD (Limit 20)
Lead	mg/kg (ppm)	50	7.83	96	99	75-125	3

Laboratory Code: Laboratory Control Sample

Analyte	Reporting Units	Spike Level	Percent Recovery LCS	Acceptance Criteria
Lead	mg/kg (ppm)	50	102	80-120



FRIEDMAN & BRUYA, INC.

ENVIRONMENTAL CHEMISTS

Date of Report: 03/27/20

Date Received: 03/21/20

Project: North Cascade Ford 0747.01.11, F&BI 003363

**QUALITY ASSURANCE RESULTS FOR THE ANALYSIS OF SOIL SAMPLES  
FOR VOLATILES BY EPA METHOD 8260D**

Laboratory Code: 003363-08 (Matrix Spike)

Analyte	Reporting Units	Spike Level	Sample Result (Wet wt)	Percent Recovery MS	Percent Recovery MSD	Acceptance Criteria	RPD (Limit 20)
Benzene	mg/kg (ppm)	2.5	<0.03	63	70	26-114	11
Toluene	mg/kg (ppm)	2.5	<0.05	66	74	34-112	11
Ethylbenzene	mg/kg (ppm)	2.5	<0.05	70	78	34-115	11
m,p-Xylene	mg/kg (ppm)	5	<0.1	71	79	25-125	11
o-Xylene	mg/kg (ppm)	2.5	<0.05	73	85	27-126	15

Laboratory Code: Laboratory Control Sample

Analyte	Reporting Units	Spike Level	Percent Recovery LCS	Acceptance Criteria
Benzene	mg/kg (ppm)	2.5	91	72-106
Toluene	mg/kg (ppm)	2.5	91	74-111
Ethylbenzene	mg/kg (ppm)	2.5	96	75-112
m,p-Xylene	mg/kg (ppm)	5	96	77-115
o-Xylene	mg/kg (ppm)	2.5	99	76-115

# FRIEDMAN & BRUYA, INC.

## ENVIRONMENTAL CHEMISTS

Date of Report: 03/27/20

Date Received: 03/21/20

Project: North Cascade Ford 0747.01.11, F&BI 003363

### QUALITY ASSURANCE RESULTS FOR THE ANALYSIS OF SOIL SAMPLES FOR PAHS BY EPA METHOD 8270E SIM

Laboratory Code: 003363-06 1/5 (Matrix Spike)

Analyte	Reporting Units	Spike Level	Sample Result (Wet wt)	Percent Recovery MS	Acceptance Criteria
Naphthalene	mg/kg (ppm)	0.17	<0.01	75	44-129
2-Methylnaphthalene	mg/kg (ppm)	0.17	<0.01	81	45-135
1-Methylnaphthalene	mg/kg (ppm)	0.17	<0.01	82	40-141
Acenaphthylene	mg/kg (ppm)	0.17	<0.01	80	52-121
Acenaphthene	mg/kg (ppm)	0.17	<0.01	77	51-123
Fluorene	mg/kg (ppm)	0.17	<0.01	81	37-137
Phenanthrene	mg/kg (ppm)	0.17	<0.01	79	34-141
Anthracene	mg/kg (ppm)	0.17	<0.01	83	32-124
Fluoranthene	mg/kg (ppm)	0.17	<0.01	89	16-160
Pyrene	mg/kg (ppm)	0.17	<0.01	92	10-180
Benz(a)anthracene	mg/kg (ppm)	0.17	<0.01	89	23-144
Chrysene	mg/kg (ppm)	0.17	<0.01	83	32-149
Benzo(b)fluoranthene	mg/kg (ppm)	0.17	<0.01	82	23-176
Benzo(k)fluoranthene	mg/kg (ppm)	0.17	<0.01	79	42-139
Benzo(a)pyrene	mg/kg (ppm)	0.17	<0.01	84	21-163
Indeno(1,2,3-cd)pyrene	mg/kg (ppm)	0.17	<0.01	70	23-170
Dibenz(a,h)anthracene	mg/kg (ppm)	0.17	<0.01	67	31-146
Benzo(g,h,i)perylene	mg/kg (ppm)	0.17	<0.01	59	37-133

Laboratory Code: Laboratory Control Sample 1/5

Analyte	Reporting Units	Spike Level	Percent Recovery LCS	Percent Recovery LCSD	Acceptance Criteria	RPD (Limit 20)
Naphthalene	mg/kg (ppm)	0.17	82	82	58-121	0
2-Methylnaphthalene	mg/kg (ppm)	0.17	89	88	58-123	1
1-Methylnaphthalene	mg/kg (ppm)	0.17	89	88	60-124	1
Acenaphthylene	mg/kg (ppm)	0.17	86	83	54-121	4
Acenaphthene	mg/kg (ppm)	0.17	86	86	54-123	0
Fluorene	mg/kg (ppm)	0.17	90	87	56-127	3
Phenanthrene	mg/kg (ppm)	0.17	87	88	55-122	1
Anthracene	mg/kg (ppm)	0.17	87	85	50-120	2
Fluoranthene	mg/kg (ppm)	0.17	94	90	54-129	4
Pyrene	mg/kg (ppm)	0.17	90	92	53-127	2
Benz(a)anthracene	mg/kg (ppm)	0.17	93	89	51-115	4
Chrysene	mg/kg (ppm)	0.17	91	87	55-129	4
Benzo(b)fluoranthene	mg/kg (ppm)	0.17	80	80	56-123	0
Benzo(k)fluoranthene	mg/kg (ppm)	0.17	80	82	54-131	2
Benzo(a)pyrene	mg/kg (ppm)	0.17	77	76	51-118	1
Indeno(1,2,3-cd)pyrene	mg/kg (ppm)	0.17	97	86	49-148	12
Dibenz(a,h)anthracene	mg/kg (ppm)	0.17	93	84	50-141	10
Benzo(g,h,i)perylene	mg/kg (ppm)	0.17	96	83	52-131	15

FRIEDMAN & BRUYA, INC.

ENVIRONMENTAL CHEMISTS

Date of Report: 03/27/20

Date Received: 03/21/20

Project: North Cascade Ford 0747.01.11, F&BI 003363

**QUALITY ASSURANCE RESULTS  
FOR THE ANALYSIS OF SOIL SAMPLES FOR  
POLYCHLORINATED BIPHENYLS AS  
AROCOR 1016/1260 BY EPA METHOD 8082A**

Laboratory Code: 003363-06 1/6 (Matrix Spike) 1/6

Analyte	Reporting Units	Spike Level	Sample Result (Wet Wt)	Percent Recovery MS	Control Limits
Aroclor 1016	mg/kg (ppm)	0.25	<0.02	84	30-123
Aroclor 1260	mg/kg (ppm)	0.25	<0.02	87	26-131

Laboratory Code: Laboratory Control Sample 1/6

Analyte	Reporting Units	Spike Level	Percent Recovery LCS	Percent Recovery LCSD	Acceptance Criteria	RPD (Limit 20)
Aroclor 1016	mg/kg (ppm)	0.25	98	96	55-137	2
Aroclor 1260	mg/kg (ppm)	0.25	104	104	51-150	0

# FRIEDMAN & BRUYA, INC.

## ENVIRONMENTAL CHEMISTS

### **Data Qualifiers & Definitions**

a - The analyte was detected at a level less than five times the reporting limit. The RPD results may not provide reliable information on the variability of the analysis.

b - The analyte was spiked at a level that was less than five times that present in the sample. Matrix spike recoveries may not be meaningful.

ca - The calibration results for the analyte were outside of acceptance criteria. The value reported is an estimate.

c - The presence of the analyte may be due to carryover from previous sample injections.

cf - The sample was centrifuged prior to analysis.

d - The sample was diluted. Detection limits were raised and surrogate recoveries may not be meaningful.

dv - Insufficient sample volume was available to achieve normal reporting limits.

f - The sample was laboratory filtered prior to analysis.

fb - The analyte was detected in the method blank.

fc - The analyte is a common laboratory and field contaminant.

hr - The sample and duplicate were reextracted and reanalyzed. RPD results were still outside of control limits. Variability is attributed to sample inhomogeneity.

hs - Headspace was present in the container used for analysis.

ht - The analysis was performed outside the method or client-specified holding time requirement.

ip - Recovery fell outside of control limits due to sample matrix effects.

j - The analyte concentration is reported below the lowest calibration standard. The value reported is an estimate.

J - The internal standard associated with the analyte is out of control limits. The reported concentration is an estimate.

jl - The laboratory control sample(s) percent recovery and/or RPD were out of control limits. The reported concentration should be considered an estimate.

js - The surrogate associated with the analyte is out of control limits. The reported concentration should be considered an estimate.

lc - The presence of the analyte is likely due to laboratory contamination.

L - The reported concentration was generated from a library search.

nm - The analyte was not detected in one or more of the duplicate analyses. Therefore, calculation of the RPD is not applicable.

pc - The sample was received with incorrect preservation or in a container not approved by the method. The value reported should be considered an estimate.

ve - The analyte response exceeded the valid instrument calibration range. The value reported is an estimate.

vo - The value reported fell outside the control limits established for this analyte.

x - The sample chromatographic pattern does not resemble the fuel standard used for quantitation.

003363

Report To Carelyn WickCompany Maul Fests & Mengi, Inc.Address 1579 N State Street, Suite 300City, State, ZIP Bellingham, WA 98225Phone 360 544 6235 Email c.wick@maulfests.com

## SAMPLE CHAIN OF CUSTODY

ME 03-21-20

853

SAMPLERS (signature) h nPage # 1 of 1

PROJECT NAME

North Cascade Ford

PO #

0747.01.11

TURNAROUND TIME

152

☐ Standard Turnaround  
☒ RUSH 24 hours  
 Rush charges authorized by: Carelyn Wick

REMARKS

Rush unless otherwise noted

INVOICE TO

accounting@maulfests.com

SAMPLE DISPOSAL

☐ Dispose after 30 days  
☐ Archive Samples  
☐ Other

## ANALYSES REQUESTED

Sample ID	Lab ID	Date Sampled	Time Sampled	Sample Type	# of Jars	ANALYSES REQUESTED										Notes
						TPH-HCID	Gr. & Dr. by NWTPH-Diesel	Gr. & Dr. by NWTPH-Gasoline	BTEX by 8021B	VOCs by 8260C	SVOCs by 8270D	PAHs 8270D SIM	BTEX by 8260C	PCBs by 8092A	Total lead by USEPA 6020 B	
A2-ESW1-8.5	01A-E	3/20/2020	0950	S	5		X	X					X			
A2-NSW6-8.5	02		1140				X	X				X				
A2-NSW7-8.5	03		1205				X	X				X				
A2-SSW2-8.0	04		1225				X	X				X				
A2-BASE8-11.0	05		1215				X	X				X				
SP4-I	06A-F		1310		6		X	X				X		X		Standard Turn
SP4-2	07		1325				X	X				X		X		Standard Turn
SP4-3	08		1335				X	X				X		X		Standard Turn

SIGNATURE

PRINT NAME

COMPANY

DATE TIME

Relinquished by:

Received by:

Relinquished by:

Received by:

Friedman &amp; Bruya, Inc.

3012 16<sup>th</sup> Avenue West

Seattle, WA 98119-2029

Ph. (206) 285-8282

Samples received at 4

or

FRIEDMAN & BRUYA, INC.

ENVIRONMENTAL CHEMISTS

James E. Bruya, Ph.D.  
Yelena Aravkina, M.S.  
Michael Erdahl, B.S.  
Arina Podnozova, B.S.  
Eric Young, B.S.

3012 16th Avenue West  
Seattle, WA 98119-2029  
(206) 285-8282  
fbi@isomedia.com  
www.friedmanandbruya.com

March 26, 2020

Carolyn Wise, Project Manager  
Maul Foster Alongi  
2815 2<sup>nd</sup> Ave, Suite 540  
Seattle, WA 98121

Dear Ms Wise:

Included are the results from the testing of material submitted on March 24, 2020 from the North Cascade Ford 0747.01.11, F&BI 003380 project. There are 10 pages included in this report. Any samples that may remain are currently scheduled for disposal in 30 days, or as directed by the Chain of Custody document. If you would like us to return your samples or arrange for long term storage at our offices, please contact us as soon as possible.

We appreciate this opportunity to be of service to you and hope you will call if you should have any questions.

Sincerely,

FRIEDMAN & BRUYA, INC.



Michael Erdahl  
Project Manager

Enclosures  
MFA0326R.DOC

FRIEDMAN & BRUYA, INC.

---

ENVIRONMENTAL CHEMISTS

CASE NARRATIVE

This case narrative encompasses samples received on March 24, 2020 by Friedman & Bruya, Inc. from the Maul Foster Alongi North Cascade Ford 0747.01.11, F&BI 003380 project. Samples were logged in under the laboratory ID's listed below.

Laboratory ID

003380 -01

Maul Foster Alongi

A2-Base9-10.5

All quality control requirements were acceptable.

FRIEDMAN & BRUYA, INC.

---

ENVIRONMENTAL CHEMISTS

Date of Report: 03/26/20

Date Received: 03/24/20

Project: North Cascade Ford 0747.01.11, F&BI 003380

Date Extracted: NA

Date Analyzed: 03/23/20

**RESULTS FROM THE ANALYSIS OF THE SOIL SAMPLES  
FOR PERCENT MOISTURE  
USING ASTM D2216-98**

Sample ID

% Moisture

Laboratory ID

A2-Base9-10.5

30

003380-01



FRIEDMAN & BRUYA, INC.

ENVIRONMENTAL CHEMISTS

Date of Report: 03/26/20

Date Received: 03/24/20

Project: North Cascade Ford 0747.01.11, F&BI 003380

Date Extracted: 03/24/20

Date Analyzed: 03/25/20

**RESULTS FROM THE ANALYSIS OF SOIL SAMPLES  
FOR TOTAL PETROLEUM HYDROCARBONS AS GASOLINE  
USING METHOD NWTPH-Gx**

Results Reported on a Dry Weight Basis

Results Reported as mg/kg (ppm)

<u>Sample ID</u>	<u>Gasoline Range</u>	<u>Surrogate</u> <u>(% Recovery)</u>
Laboratory ID		(Limit 50-150)
A2-Base9-10.5 003380-01	<5	93
Method Blank 00-659 MB	<5	83

FRIEDMAN & BRUYA, INC.

ENVIRONMENTAL CHEMISTS

Date of Report: 03/26/20

Date Received: 03/24/20

Project: North Cascade Ford 0747.01.11, F&BI 003380

Date Extracted: 03/24/20

Date Analyzed: 03/24/20

**RESULTS FROM THE ANALYSIS OF SOIL SAMPLES  
FOR TOTAL PETROLEUM HYDROCARBONS AS  
DIESEL AND MOTOR OIL  
USING METHOD NWTPH-Dx**

Results Reported on a Dry Weight Basis

Results Reported as mg/kg (ppm)

<u>Sample ID</u> Laboratory ID	<u>Diesel Range</u> (C <sub>10</sub> -C <sub>25</sub> )	<u>Motor Oil Range</u> (C <sub>25</sub> -C <sub>36</sub> )	Surrogate <u>(% Recovery)</u> (Limit 48-168)
A2-Base9-10.5 003380-01	<50	<250	103
Method Blank 00-744 MB	<50	<250	100

# FRIEDMAN & BRUYA, INC.

## ENVIRONMENTAL CHEMISTS

### Analysis For Volatile Compounds By EPA Method 8260D

Client Sample ID:	A2-Base9-10.5	Client:	Maul Foster Alongi
Date Received:	03/24/20	Project:	North Cascade Ford 0747.01.11
Date Extracted:	03/24/20	Lab ID:	003380-01
Date Analyzed:	03/25/20	Data File:	032468.D
Matrix:	Soil	Instrument:	GCMS9
Units:	mg/kg (ppm) Dry Weight	Operator:	VM

Surrogates:	% Recovery:	Lower Limit:	Upper Limit:
1,2-Dichloroethane-d4	102	50	150
Toluene-d8	102	50	150
4-Bromofluorobenzene	95	50	150

Compounds:	Concentration mg/kg (ppm)
Benzene	<0.03
Toluene	<0.05
Ethylbenzene	<0.05
m,p-Xylene	<0.1
o-Xylene	<0.05

# FRIEDMAN & BRUYA, INC.

## ENVIRONMENTAL CHEMISTS

### Analysis For Volatile Compounds By EPA Method 8260D

Client Sample ID:	Method Blank	Client:	Maul Foster Alongi
Date Received:	Not Applicable	Project:	North Cascade Ford 0747.01.11
Date Extracted:	03/24/20	Lab ID:	00-715 mb2
Date Analyzed:	03/24/20	Data File:	032411.D
Matrix:	Soil	Instrument:	GCMS9
Units:	mg/kg (ppm) Dry Weight	Operator:	VM

Surrogates:	% Recovery:	Lower Limit:	Upper Limit:
1,2-Dichloroethane-d4	91	50	150
Toluene-d8	105	50	150
4-Bromofluorobenzene	97	50	150

Compounds:	Concentration mg/kg (ppm)
Benzene	<0.03
Toluene	<0.05
Ethylbenzene	<0.05
m,p-Xylene	<0.1
o-Xylene	<0.05

FRIEDMAN & BRUYA, INC.

ENVIRONMENTAL CHEMISTS

Date of Report: 03/26/20

Date Received: 03/24/20

Project: North Cascade Ford 0747.01.11, F&BI 003380

**QUALITY ASSURANCE RESULTS FOR THE ANALYSIS OF SOIL SAMPLES  
FOR TPH AS GASOLINE  
USING METHOD NWTPH-G<sub>x</sub>**

Laboratory Code: 003232-02 (Duplicate)

Analyte	Reporting Units	Sample Result (Wet Wt)	Duplicate Result (Wet Wt)	RPD (Limit 20)
Gasoline	mg/kg (ppm)	<5	<5	nm

Laboratory Code: Laboratory Control Sample

Analyte	Reporting Units	Spike Level	Percent Recovery LCS	Acceptance Criteria
Gasoline	mg/kg (ppm)	20	90	71-131

FRIEDMAN & BRUYA, INC.

ENVIRONMENTAL CHEMISTS

Date of Report: 03/26/20

Date Received: 03/24/20

Project: North Cascade Ford 0747.01.11, F&BI 003380

**QUALITY ASSURANCE RESULTS FROM THE ANALYSIS OF SOIL SAMPLES  
FOR TOTAL PETROLEUM HYDROCARBONS AS  
DIESEL EXTENDED USING METHOD NWTPH-D<sub>x</sub>**

Laboratory Code: 003380-01 (Matrix Spike)

Analyte	Reporting Units	Spike Level	Sample Result (Wet Wt)	Percent Recovery MS	Percent Recovery MSD	Acceptance Criteria	RPD (Limit 20)
Diesel Extended	mg/kg (ppm)	5,000	<50	112	102	73-135	9

Laboratory Code: Laboratory Control Sample

Analyte	Reporting Units	Spike Level	Percent Recovery LCS	Acceptance Criteria
Diesel Extended	mg/kg (ppm)	5,000	100	74-139

FRIEDMAN & BRUYA, INC.

ENVIRONMENTAL CHEMISTS

Date of Report: 03/26/20

Date Received: 03/24/20

Project: North Cascade Ford 0747.01.11, F&BI 003380

**QUALITY ASSURANCE RESULTS FOR THE ANALYSIS OF SOIL SAMPLES  
FOR VOLATILES BY EPA METHOD 8260D**

Laboratory Code: 003380-01 (Matrix Spike)

Analyte	Reporting Units	Spike Level	Sample Result (Wet wt)	Percent Recovery MS	Percent Recovery MSD	Acceptance Criteria	RPD (Limit 20)
Benzene	mg/kg (ppm)	2.5	<0.03	76	78	26-114	3
Toluene	mg/kg (ppm)	2.5	<0.05	81	83	34-112	2
Ethylbenzene	mg/kg (ppm)	2.5	<0.05	84	86	34-115	2
m,p-Xylene	mg/kg (ppm)	5	<0.1	87	89	25-125	2
o-Xylene	mg/kg (ppm)	2.5	<0.05	89	92	27-126	3

Laboratory Code: Laboratory Control Sample

Analyte	Reporting Units	Spike Level	Percent Recovery LCS	Acceptance Criteria
Benzene	mg/kg (ppm)	2.5	88	72-106
Toluene	mg/kg (ppm)	2.5	93	74-111
Ethylbenzene	mg/kg (ppm)	2.5	93	75-112
m,p-Xylene	mg/kg (ppm)	5	96	77-115
o-Xylene	mg/kg (ppm)	2.5	98	76-115

# FRIEDMAN & BRUYA, INC.

## ENVIRONMENTAL CHEMISTS

### **Data Qualifiers & Definitions**

a - The analyte was detected at a level less than five times the reporting limit. The RPD results may not provide reliable information on the variability of the analysis.

b - The analyte was spiked at a level that was less than five times that present in the sample. Matrix spike recoveries may not be meaningful.

ca - The calibration results for the analyte were outside of acceptance criteria. The value reported is an estimate.

c - The presence of the analyte may be due to carryover from previous sample injections.

cf - The sample was centrifuged prior to analysis.

d - The sample was diluted. Detection limits were raised and surrogate recoveries may not be meaningful.

dv - Insufficient sample volume was available to achieve normal reporting limits.

f - The sample was laboratory filtered prior to analysis.

fb - The analyte was detected in the method blank.

fc - The analyte is a common laboratory and field contaminant.

hr - The sample and duplicate were reextracted and reanalyzed. RPD results were still outside of control limits. Variability is attributed to sample inhomogeneity.

hs - Headspace was present in the container used for analysis.

ht - The analysis was performed outside the method or client-specified holding time requirement.

ip - Recovery fell outside of control limits due to sample matrix effects.

j - The analyte concentration is reported below the lowest calibration standard. The value reported is an estimate.

J - The internal standard associated with the analyte is out of control limits. The reported concentration is an estimate.

jl - The laboratory control sample(s) percent recovery and/or RPD were out of control limits. The reported concentration should be considered an estimate.

js - The surrogate associated with the analyte is out of control limits. The reported concentration should be considered an estimate.

lc - The presence of the analyte is likely due to laboratory contamination.

L - The reported concentration was generated from a library search.

nm - The analyte was not detected in one or more of the duplicate analyses. Therefore, calculation of the RPD is not applicable.

pc - The sample was received with incorrect preservation or in a container not approved by the method. The value reported should be considered an estimate.

ve - The analyte response exceeded the valid instrument calibration range. The value reported is an estimate.

vo - The value reported fell outside the control limits established for this analyte.

x - The sample chromatographic pattern does not resemble the fuel standard used for quantitation.



Report To Carolyn Wise  
Company Maul Foster & Alongi, Inc.  
Address 1379 N State St. Ste #301  
City, State, ZIP Bellingham, WA 98225  
Phone 360 594 6255 Email Cwise@maulfoster.com

### SAMPLE CHAIN OF CUSTODY

ME 03-24-20

Page # \_\_\_\_\_ of **60**

60

SAMPLERS (signature)

PROJECT NAME

PO #

North Cascade Ford

0747.01.01

REMARKS

INVOICE TO  
accounting@  
moulton.com

## TURNAROUND TIME

☐ Standard Turnaround

~~2~~RUSH 24-hour

Rush charges authorized by:

C. wife



## SAMPLE DISPOSAL

☐ Dispose after 30 days☐ Archive Samples☐ Other

Sample ID	Lab ID	Date Sampled	Time Sampled	Sample Type	# of Jars	ANALYSES REQUESTED											Notes	
						TPH-HCID	0120 by TPH-Diesel	0120 by TPH-Gasoline	8260C BTEX by <del>TPH</del>	VOCs by 8260C	SVOCs by 8270D	PAHs 8270D SIM						
A2-BASE 9-10.5-	01A-E	3/23/2020	0750	S	5		X	X	X									

Samples received at 4 °C

*Friedman & Bruya, Inc.*  
3012 16<sup>th</sup> Avenue West  
Seattle, WA 98119-2029  
Ph. (206) 285-8282

SIGNATURE	PRINT NAME	COMPANY	DATE	TIME
Relinquished by: 	Sean Maloney	MEA	3/23/20	1500
Received by: 	Nhan Phan	FBI	3/24/20	10:00
Relinquished by:				
Received by:				

# APPENDIX E

## DATA VALIDATION MEMORANDUM



# DATA QUALITY ASSURANCE/QUALITY CONTROL REVIEW

PROJECT NO. 0747.01.11 | APRIL 2, 2020 | VERN SIMS FAMILY

Maul Foster & Alongi, Inc. (MFA) conducted an independent review of the quality of analytical results for baker tank water and excavation, stockpile, and test pit soil samples collected at the North Cascade Ford site in February and March 2020.

Friedman & Bruya, Inc. (FBI) performed the analyses. FBI report numbers 002462, 002469, 003029, 003126, 003056, 003168, 003189, 003212, 003240, 003241, 003337, 003363, and 003380 were reviewed. The analyses performed and samples analyzed are listed below. Samples submitted to FBI on hold are also indicated.

Analysis	Reference
Diesel- and Motor-Oil-Range Hydrocarbons	NWTPH-Dx
Gasoline-Range Hydrocarbons	NWTPH-Gx
Percent Moisture	ASTM D2216-98
Polychlorinated Biphenyls	USEPA 8082A
Semivolatile Organic Compounds	USEPA 8270E-SIM
Total Metals	USEPA 6020B
Volatile Organic Compounds	USEPA 8260D
NOTES: ASTM = ASTM International. NWTPH = Northwest Total Petroleum Hydrocarbons. SIM = selected ion monitoring. USEPA = U.S. Environmental Protection Agency.	

Samples Analyzed			
<b>Report 002462</b>	<b>Report 003056</b>	<b>Report 003212</b>	<b>Report 003363</b>
A1-WSW1-5.5	A1-BASE6-8.5	A3-BASE2-11.5	A2-ESW1-8.5
A1-WSW2-5.5	A1-WSW6-7.0	A3-ESW1-7.0	A2-NSW6-8.5
A1-NSW1-5.0	<b>Report 003126</b>	<b>Report 003240</b>	A2-NSW7-8.5
A1-NSW2-5.0	A1-Base7-9.5	A3-NSW1-7.0	A2-SSW2-8.0
A1-BASE1-10.5	A1-ESW3-5.0	A3-NSW2-7.0	A2-BASE8-11.0
A1-SSW1-5.5	A1-SSW6-6.0	SP2-1	SP4-1
A1-BASE2-12.0	A1-NSW7-5.5	SP2-2	SP4-2
A1-SSW2-5.5	Baker-Post-1	SP2-3	SP4-3
A1-NSW3-6.0	A2-Base1-10.0	SP1-4	<b>Report 003380</b>
A1-NSW4-6.0	A2-SSW1-7.5	SP1-5	A2-BASE9-10.5
A1-BASE3-9.0	A2-WSW1-7.5	Baker-Post-2	--

Samples Analyzed			
A1-SSW3-6.0	A2-NSW1-7.5	A2-NSW4-7.0	--
A1-ESW1-5.5	<b>Report 003168</b>	A2-NSW5-7.0	-
<b>Report 002469</b>	A2-NSW3-6.0	<b>Report 003241</b>	-
A1-SSW4-6.5	A2-BASE2-8.5	SP3-1	-
A1-BASE4-9.0	A2-NSW2-6.0	SP3-2	-
A1-WSW3-6.5	SP1-1	SP3-3	-
A1-WSW4-6.5	SP1-2	<b>Report 003337</b>	-
A1-ESW2-5.5	SP1-3	A2-BASE3-5.5	-
<b>Report 003029</b>	A3-BASE1-10.5	A2-BASE4-9.5	-
TP1-20200302 (hold)	A3-SSW1-6.0	A2-BASE5-8.0	-
A1-NSW5-6.0	<b>Report 003189</b>	A2-BASE6-8.5	-
A1-WSW5-7.0	A3-SSW2-7.0	A2-BASE7-8.0	-
A1-NSW6-7.0	A3-SSW3-7.0	BAKER-POST-3	-
A1-Base5-4.5	A3-WSW1-7.0	-	-
A1-SSW5-4.0	-	-	-

## DATA QUALIFICATIONS

Analytical results were evaluated according to applicable sections of U.S. Environmental Protection Agency (USEPA) procedures (USEPA, 2017a,b) and appropriate laboratory and method-specific guidelines (FBI, 2019; USEPA, 1986).

Data validation procedures were modified, as appropriate, to accommodate quality-control requirements for methods not specifically addressed by the USEPA procedures (e.g., NWTPH-Dx).

In reports 002462, 003240, and 003337, FBI indicated that the Northwest Total Petroleum Hydrocarbons (NWTPH)-Dx diesel-range hydrocarbon results for samples A1-NSW1-5.0, Baker-Post-2, A2-BASE4-9.5, and A2-BASE5-8.0 had chromatographic patterns that did not resemble the diesel fuel standard used for quantitation. The results were reported as diesel-range hydrocarbons; thus, qualification was not required.

Laboratory report 003363 did not provide the NWTPH-Gx surrogate recovery for sample A2-ESW1-8.5. The laboratory noted that the recovery fell outside percent recovery acceptance limits because of matrix interference. The associated gasoline-range hydrocarbon result has been qualified by the reviewer with “J,” as estimated, in the following table.

Report	Sample	Component	Original Result (mg/kg)	Qualified Result (mg/kg)
003363	A2-ESW1-8.5	Gasoline-Range Hydrocarbons	150	150 J
NOTES: J = Result is estimated. mg/kg = milligrams per kilogram.				

The data are considered acceptable for their intended use, with the appropriate data qualifiers assigned.

## HOLDING TIMES, PRESERVATION, AND SAMPLE STORAGE

### Holding Times

Extractions and analyses were performed within the recommended holding time criteria.

### Preservation and Sample Storage

The samples were preserved and stored appropriately.

## BLANKS

### Method Blanks

Method blank results are used to demonstrate a lack of contamination from laboratory processes. Laboratory method blank analyses were performed at the required frequencies. For purposes of data qualification, the method blanks were associated with all samples prepared in the analytical batch.

All laboratory method blank results were non-detect.

### Trip Blanks

Trip blanks were not required for this sampling event.

### Equipment Rinsate Blanks

Equipment rinsate blanks were not required for this sampling event, as all samples were collected using dedicated, single-use equipment.

## SURROGATE RECOVERY RESULTS

The samples were spiked with surrogate compounds to evaluate laboratory performance on individual samples. The laboratory appropriately documented and qualified surrogate outliers. The reviewer took no action based on surrogate percent recoveries that were outside acceptance limits because of dilutions necessary to quantify high concentrations of target

analytes present in the samples. Associated batch quality assurance/quality control for samples with surrogate outliers were within acceptance limits.

In reports 002462 and 002469, the NWTPH-Gx surrogate results for samples A1-NSW4-6.0 and A1-WSW3-6.5 were not provided. FBI noted that the surrogate recoveries were outside control limits because of matrix effects. The associated sample results have been qualified by the reviewer with J, as estimated.

Report	Sample	Component	Original Result (mg/kg)	Qualified Result (mg/kg)
002462	A1-NSW4-6.0	Gasoline-Range Hydrocarbons	1,400	1,400 J
	A1-WSW3-6.5		130	130 J
NOTES: J = Result is estimated. mg/kg = milligrams per kilogram.				

All remaining surrogate recoveries were within acceptance limits.

## MATRIX SPIKE/MATRIX SPIKE DUPLICATE RESULTS

Matrix spike/matrix spike duplicate (MS/MSD) results are used to evaluate laboratory precision and accuracy. All MS/MSD samples were extracted and analyzed at the required frequency. When MS/MSD percent recoveries and relative percent differences (RPDs) were outside acceptance limits because of high concentrations of analyte in the sample, and MS/MSD exceedances were flagged by the laboratory because of high concentrations of analyte, no qualifications were made by the reviewer.

According to report 003168, the NWTPH-Dx diesel-hydrocarbon-range MS result exceeded the upper percent recovery acceptance limit of 135 percent, at 140 percent, and the MSD result was below the lower percent recovery acceptance limit of 73 percent, at 40 percent. The MS/MSD RPD exceeded the control limit of 20 percent, at 111 percent. The MS/MSD were prepared with a sample from an unrelated project; thus, qualification was not required.

According to reports 003240 and 003241, the USEPA Method 8270E-SIM benzo(g,h,i)perylene MS result was below the lower percent recovery acceptance limit of 37 percent, at 33 percent. The MS was prepared with a sample from an unrelated project; thus, qualification was not required.

According to report 003241, the USEPA Method 6020B lead MS/MSD exceeded the upper percent recovery limit of 125 percent, at 132 percent and 227 percent, respectively. The MS/MSD were prepared with a sample from an unrelated project; thus, qualification was not required.

All remaining MS/MSD results were within acceptance limits for percent recovery and RPDs.

## LABORATORY DUPLICATE RESULTS

Duplicate results are used to evaluate laboratory precision. All duplicate samples were extracted and analyzed at the required frequency. Laboratory duplicate results within five times the method reporting limit were not evaluated for precision. All laboratory duplicate RPDs were within acceptance limits.

## LABORATORY CONTROL SAMPLE/LABORATORY CONTROL SAMPLE DUPLICATE RESULTS

A laboratory control sample/laboratory control sample duplicate (LCS/LCSD) is spiked with target analytes to provide information on laboratory precision and accuracy. The LCS/LCSD samples were extracted and analyzed at the required frequency.

All LCS/LCSD results were within acceptance limits for percent recovery and RPD.

## FIELD DUPLICATE RESULTS

Field duplicate samples measure both field and laboratory precision. Field duplicate samples were not submitted for analysis.

## CONTINUING CALIBRATION VERIFICATION RESULTS

Continuing calibration verification (CCV) results are used to demonstrate instrument precision and accuracy through the end of the sample batch. FBI did not report CCV results.

## REPORTING LIMITS

FBI used routine reporting limits for non-detect results, except for samples requiring dilutions because of high analyte concentrations and/or matrix interferences.

The reviewer confirmed that, because of dilutions required for analysis, USEPA Method 8270E-SIM soil results were reported with a base dilution factor of 1:5 and all USEPA Method 8082A results were reported with a base dilution factor of 1:6.

According to reports 003168, 003240, and 003363, some sample were additionally diluted 1:5 for USEPA Method 8270E-SIM analysis. The reviewer confirmed that these samples were diluted to prevent instrument overload and internal standard exceedances. No additional action was required.

## DATA PACKAGE

The data packages were reviewed for transcription errors, omissions, and anomalies.

According to reports 002462 and 002469, NWTPH-Dx, NWTPH-Gx, and USEPA Method 8260C analyses were added to samples A1-ESW1-5.5 and A1-ESW2-5.5 by the MFA project manager after samples were received by the laboratory.

According to report 003029, NWTPH-Dx, NWTPH-Gx, and USEPA Method 8260C analyses were added to samples A1-WSW5-7.0, A1-NWS6-7.0, A1-BASE5-4.5, and A1-SSW5-4.0 by the MFA project manager after samples were received by the laboratory.

According to reports 003029, 003126, and 003240, FBI reported samples A1-BASE5-4.5, A1-BASE7-9.5, BAKER-POST-1, A2-BASE1-10.0, and BAKER-POST-2 in title case instead of the all-caps format requested by MFA on the chain of custody. Samples were reported by FBI as A1-Base5-4.5, A1-Base7-9.5, Baker-Post-1, A2-Base1-10.0, and Baker-Post-2. The laboratory was notified.

According to report 003168, the MFA project manager placed sample A3-SSW1-6.0 on hold for all analyses after samples had been received by the laboratory.

No additional issues were found.



## REFERENCES

---

FBI. 2019. Quality assurance manual. Rev. 16. Friedman & Bruya, Inc., Seattle, Washington. October 2.

USEPA. 1986. Test methods for evaluating solid waste, physical/chemical methods. EPA publication SW-846. 3d ed. U.S. Environmental Protection Agency. Final updates I (1993), II (1995), IIA (1994), IIB (1995), III (1997), IIIA (1999), IIIB (2005), IV (2008), V (2015), VI phase I (2017), VI phase II (2018), and VI phase III (2019).

USEPA. 2017a. USEPA contract laboratory program, national functional guidelines for inorganic Superfund methods data review. EPA 540-R-2017-001. U.S. Environmental Protection Agency, Office of Superfund Remediation and Technology Innovation. January.

USEPA. 2017b. USEPA contract laboratory program, national functional guidelines for Superfund organic methods data review. EPA 540-R-2017-002. U.S. Environmental Protection Agency, Office of Superfund Remediation and Technology Innovation. January.

# APPENDIX F

## DISPOSAL CERTIFICATE



# HISTORY TICKET INQUIRY

BEGIN DATE	2/1/2020	LOCATION	98846900
END DATE	3/29/2020	CUSTOMER	7838367
SELL/BUY/TR/ SHIP/RECEIVE	ALL ALL	ORDER	62720

<u>Ticket</u>	<u>Date</u>	<u>Time</u>	<u>Customer</u>	<u>Order</u>	<u>Product</u>	<u>Vehicle</u>	<u>Qty</u>	<u>Unit</u>
1124504991	3/2/2020	09:01:31	WYSER CONST INC	62720	CLASS 3 SOILS (TN)	MAR3TT	30.69	Ton
1124504992	3/2/2020	09:05:41	WYSER CONST INC	62720	CLASS 3 SOILS (TN)	KIM1TT	26.73	Ton
1124504993	3/2/2020	09:25:33	WYSER CONST INC	62720	CLASS 3 SOILS (TN)	SCO2TT	31.07	Ton
1124504999	3/2/2020	11:56:12	WYSER CONST INC	62720	CLASS 3 SOILS (TN)	MAR3TT	28.79	Ton
1124505000	3/2/2020	12:07:50	WYSER CONST INC	62720	CLASS 3 SOILS (TN)	KIM1TT	33.80	Ton
1124505005	3/2/2020	12:54:33	WYSER CONST INC	62720	CLASS 3 SOILS (TN)	SCO2TT	35.95	Ton
1124505014	3/2/2020	14:28:28	WYSER CONST INC	62720	CLASS 3 SOILS (TN)	MAR3TT	30.55	Ton
1124505019	3/2/2020	14:54:58	WYSER CONST INC	62720	CLASS 3 SOILS (TN)	KIM1TT	31.50	Ton
1124505020	3/2/2020	15:17:42	WYSER CONST INC	62720	CLASS 3 SOILS (TN)	SCO2TT	30.41	Ton
1124505027	3/3/2020	08:19:44	WYSER CONST INC	62720	CLASS 3 SOILS (TN)	KIM1TT	30.75	Ton
1124505030	3/3/2020	08:27:19	WYSER CONST INC	62720	CLASS 3 SOILS (TN)	MAR3TT	33.41	Ton
1124505033	3/3/2020	08:48:31	WYSER CONST INC	62720	CLASS 3 SOILS (TN)	SCO2TT	35.58	Ton
1124505050	3/3/2020	10:58:48	WYSER CONST INC	62720	CLASS 3 SOILS (TN)	KIM1TT	32.70	Ton
1124505053	3/3/2020	11:09:04	WYSER CONST INC	62720	CLASS 3 SOILS (TN)	MAR3TT	28.60	Ton
1124505062	3/3/2020	11:47:25	WYSER CONST INC	62720	CLASS 3 SOILS (TN)	SCO2TT	28.68	Ton
1124505080	3/3/2020	13:37:04	WYSER CONST INC	62720	CLASS 3 SOILS (TN)	KIM1TT	26.60	Ton
1124505081	3/3/2020	13:41:40	WYSER CONST INC	62720	CLASS 3 SOILS (TN)	MAR3TT	31.14	Ton
1124505090	3/3/2020	14:35:24	WYSER CONST INC	62720	CLASS 3 SOILS (TN)	SCO2TT	33.98	Ton
1124505095	3/4/2020	08:20:06	WYSER CONST INC	62720	CLASS 3 SOILS (TN)	MAR3TT	29.44	Ton
1124505096	3/4/2020	08:31:46	WYSER CONST INC	62720	CLASS 3 SOILS (TN)	KIM1TT	31.20	Ton
1124505098	3/4/2020	08:41:03	WYSER CONST INC	62720	CLASS 3 SOILS (TN)	SCO2TT	31.60	Ton
1124505104	3/4/2020	10:54:10	WYSER CONST INC	62720	CLASS 3 SOILS (TN)	MAR3TT	29.64	Ton
1124505105	3/4/2020	11:08:29	WYSER CONST INC	62720	CLASS 3 SOILS (TN)	KIM1TT	29.20	Ton
1124505108	3/4/2020	11:58:27	WYSER CONST INC	62720	CLASS 3 SOILS (TN)	SCO2TT	28.89	Ton
1124505118	3/4/2020	13:32:37	WYSER CONST INC	62720	CLASS 3 SOILS (TN)	MAR3TT	30.81	Ton
1124505126	3/4/2020	13:52:01	WYSER CONST INC	62720	CLASS 3 SOILS (TN)	KIM1TT	30.84	Ton
1124505136	3/4/2020	14:45:27	WYSER CONST INC	62720	CLASS 3 SOILS (TN)	SCO2TT	33.14	Ton
1124505151	3/5/2020	08:06:45	WYSER CONST INC	62720	CLASS 3 SOILS (TN)	MAR3TT	32.49	Ton
1124505156	3/5/2020	08:30:42	WYSER CONST INC	62720	CLASS 3 SOILS (TN)	KIM1TT	32.30	Ton
1124505159	3/5/2020	08:35:27	WYSER CONST INC	62720	CLASS 3 SOILS (TN)	SCO2TT	32.43	Ton
1124505166	3/5/2020	10:51:38	WYSER CONST INC	62720	CLASS 3 SOILS (TN)	MAR3TT	30.44	Ton
1124505172	3/5/2020	11:43:23	WYSER CONST INC	62720	CLASS 3 SOILS (TN)	KIM1TT	31.25	Ton
1124505174	3/5/2020	11:43:55	WYSER CONST INC	62720	CLASS 3 SOILS (TN)	SCO2TT	31.13	Ton
1124505185	3/5/2020	13:25:22	WYSER CONST INC	62720	CLASS 3 SOILS (TN)	MAR3TT	30.74	Ton
1124505188	3/5/2020	13:52:46	WYSER CONST INC	62720	CLASS 3 SOILS (TN)	KIM1TT	32.16	Ton
1124505191	3/5/2020	14:22:22	WYSER CONST INC	62720	CLASS 3 SOILS (TN)	SCO2TT	30.93	Ton
1124505199	3/6/2020	08:13:56	WYSER CONST INC	62720	CLASS 3 SOILS (TN)	MAR3TT	32.73	Ton
1124505204	3/6/2020	08:24:51	WYSER CONST INC	62720	CLASS 3 SOILS (TN)	KIM1TT	31.25	Ton
1124505205	3/6/2020	08:39:35	WYSER CONST INC	62720	CLASS 3 SOILS (TN)	KOL9TT	28.61	Ton
1124505216	3/6/2020	10:52:47	WYSER CONST INC	62720	CLASS 3 SOILS (TN)	MAR3TT	30.34	Ton
1124505221	3/6/2020	11:42:27	WYSER CONST INC	62720	CLASS 3 SOILS (TN)	KOL9TT	29.21	Ton

1124505229	3/6/2020	13:20:28	WYSER CONST INC	62720	CLASS 3 SOILS (TN)	MAR3TT	31.64	Ton
1124505232	3/6/2020	14:37:43	WYSER CONST INC	62720	CLASS 3 SOILS (TN)	KOL9TT	30.15	Ton
1124505241	3/9/2020	08:32:58	WYSER CONST INC	62720	CLASS 3 SOILS (TN)	MAR3TT	30.84	Ton
1124505247	3/9/2020	08:55:08	WYSER CONST INC	62720	CLASS 3 SOILS (TN)	SCO2TT	32.26	Ton
1124505250	3/9/2020	10:55:20	WYSER CONST INC	62720	CLASS 3 SOILS (TN)	MAR3TT	33.19	Ton
1124505267	3/9/2020	12:38:39	WYSER CONST INC	62720	CLASS 3 SOILS (TN)	WYS40TT	30.41	Ton
1124505268	3/9/2020	13:11:55	WYSER CONST INC	62720	CLASS 3 SOILS (TN)	SCO2TT	33.64	Ton
1124505269	3/9/2020	13:31:18	WYSER CONST INC	62720	CLASS 3 SOILS (TN)	MAR3TT	30.33	Ton
1124505270	3/9/2020	14:29:26	WYSER CONST INC	62720	CLASS 3 SOILS (TN)	WYS40TT	31.82	Ton
1124505271	3/9/2020	15:23:09	WYSER CONST INC	62720	CLASS 3 SOILS (TN)	SCO2TT	29.94	Ton
1124505272	3/10/2020	08:02:28	WYSER CONST INC	62720	CLASS 3 SOILS (TN)	WYS40TT	27.38	Ton
1124505273	3/10/2020	08:07:20	WYSER CONST INC	62720	CLASS 3 SOILS (TN)	MAR3TT	32.78	Ton
1124505274	3/10/2020	08:23:35	WYSER CONST INC	62720	CLASS 3 SOILS (TN)	SCO2TT	32.47	Ton
1124505277	3/10/2020	09:37:52	WYSER CONST INC	62720	CLASS 3 SOILS (TN)	WYS40TT	25.97	Ton
1124505278	3/10/2020	10:03:26	WYSER CONST INC	62720	CLASS 3 SOILS (TN)	MAR3TT	29.69	Ton
1124505279	3/10/2020	10:34:23	WYSER CONST INC	62720	CLASS 3 SOILS (TN)	SCO2TT	29.80	Ton
1124505280	3/10/2020	11:24:55	WYSER CONST INC	62720	CLASS 3 SOILS (TN)	WYS40TT	32.97	Ton
1124505281	3/10/2020	11:57:39	WYSER CONST INC	62720	CLASS 3 SOILS (TN)	MAR3TT	26.52	Ton
1124505282	3/10/2020	12:47:13	WYSER CONST INC	62720	CLASS 3 SOILS (TN)	SCO2TT	32.65	Ton
1124505284	3/10/2020	13:16:40	WYSER CONST INC	62720	CLASS 3 SOILS (TN)	WYS40TT	30.75	Ton
1124505286	3/10/2020	14:00:44	WYSER CONST INC	62720	CLASS 3 SOILS (TN)	MAR3TT	34.56	Ton
1124505291	3/10/2020	15:06:25	WYSER CONST INC	62720	CLASS 3 SOILS (TN)	SCO2TT	32.45	Ton
1124505292	3/10/2020	15:08:32	WYSER CONST INC	62720	CLASS 3 SOILS (TN)	WYS40TT	27.43	Ton
1124505293	3/11/2020	07:57:45	WYSER CONST INC	62720	CLASS 3 SOILS (TN)	WYS40TT	27.42	Ton
1124505296	3/11/2020	08:10:07	WYSER CONST INC	62720	CLASS 3 SOILS (TN)	MAR3TT	33.76	Ton
1124505298	3/11/2020	08:28:00	WYSER CONST INC	62720	CLASS 3 SOILS (TN)	KIM1TT	32.56	Ton
1124505310	3/11/2020	09:07:20	WYSER CONST INC	62720	CLASS 3 SOILS (TN)	SCO2TT	27.36	Ton
1124505318	3/11/2020	09:54:26	WYSER CONST INC	62720	CLASS 3 SOILS (TN)	WYS40TT	28.21	Ton
1124505323	3/11/2020	10:10:38	WYSER CONST INC	62720	CLASS 3 SOILS (TN)	MAR3TT	31.07	Ton
1124505326	3/11/2020	10:33:50	WYSER CONST INC	62720	CLASS 3 SOILS (TN)	KIM1TT	29.41	Ton
1124505338	3/11/2020	11:11:02	WYSER CONST INC	62720	CLASS 3 SOILS (TN)	SCO2TT	29.36	Ton
1124505347	3/11/2020	12:05:23	WYSER CONST INC	62720	CLASS 3 SOILS (TN)	WYS40TT	29.57	Ton
1124505349	3/11/2020	12:18:40	WYSER CONST INC	62720	CLASS 3 SOILS (TN)	MAR3TT	31.02	Ton
1124505352	3/11/2020	12:37:15	WYSER CONST INC	62720	CLASS 3 SOILS (TN)	KIM1TT	33.01	Ton
1124505357	3/11/2020	13:07:57	WYSER CONST INC	62720	CLASS 3 SOILS (TN)	SCO2TT	34.77	Ton
1124505366	3/11/2020	14:15:00	WYSER CONST INC	62720	CLASS 3 SOILS (TN)	WYS40TT	31.54	Ton
1124505369	3/11/2020	14:28:56	WYSER CONST INC	62720	CLASS 3 SOILS (TN)	MAR3TT	29.30	Ton
1124505371	3/11/2020	14:41:57	WYSER CONST INC	62720	CLASS 3 SOILS (TN)	KIM1TT	28.86	Ton
1124505372	3/11/2020	15:06:25	WYSER CONST INC	62720	CLASS 3 SOILS (TN)	SCO2TT	30.01	Ton
1124505375	3/12/2020	08:01:43	WYSER CONST INC	62720	CLASS 3 SOILS (TN)	WYS40TT	29.22	Ton
1124505377	3/12/2020	08:12:17	WYSER CONST INC	62720	CLASS 3 SOILS (TN)	MAR3TT	34.77	Ton
1124505379	3/12/2020	08:26:48	WYSER CONST INC	62720	CLASS 3 SOILS (TN)	KIM1TT	35.64	Ton
1124505381	3/12/2020	08:42:51	WYSER CONST INC	62720	CLASS 3 SOILS (TN)	SCO2TT	31.77	Ton
1124505384	3/12/2020	10:00:20	WYSER CONST INC	62720	CLASS 3 SOILS (TN)	WYS40TT	30.36	Ton
1124505386	3/12/2020	10:11:49	WYSER CONST INC	62720	CLASS 3 SOILS (TN)	MAR3TT	32.46	Ton
1124505387	3/12/2020	10:23:40	WYSER CONST INC	62720	CLASS 3 SOILS (TN)	KIM1TT	28.38	Ton
1124505390	3/12/2020	10:45:05	WYSER CONST INC	62720	CLASS 3 SOILS (TN)	SCO2TT	31.21	Ton
1124505392	3/12/2020	11:59:22	WYSER CONST INC	62720	CLASS 3 SOILS (TN)	WYS40TT	29.98	Ton
1124505394	3/12/2020	12:11:50	WYSER CONST INC	62720	CLASS 3 SOILS (TN)	MAR3TT	31.81	Ton
1124505397	3/12/2020	12:28:39	WYSER CONST INC	62720	CLASS 3 SOILS (TN)	KIM1TT	33.18	Ton
1124505398	3/12/2020	12:47:10	WYSER CONST INC	62720	CLASS 3 SOILS (TN)	SCO2TT	31.26	Ton
1124505403	3/12/2020	13:59:30	WYSER CONST INC	62720	CLASS 3 SOILS (TN)	WYS40TT	29.00	Ton

1124505404	3/12/2020	14:13:39	WYSER CONST INC	62720	CLASS 3 SOILS (TN)	MAR3TT	29.00	Ton
1124505405	3/12/2020	14:35:20	WYSER CONST INC	62720	CLASS 3 SOILS (TN)	KIM1TT	30.66	Ton
1124505406	3/12/2020	14:51:53	WYSER CONST INC	62720	CLASS 3 SOILS (TN)	SCO2TT	32.36	Ton
1124505408	3/13/2020	07:51:06	WYSER CONST INC	62720	CLASS 3 SOILS (TN)	WYS40TT	27.68	Ton
1124505409	3/13/2020	07:59:48	WYSER CONST INC	62720	CLASS 3 SOILS (TN)	MAR3TT	29.21	Ton
1124505410	3/13/2020	08:20:10	WYSER CONST INC	62720	CLASS 3 SOILS (TN)	KIM1TT	29.33	Ton
1124505411	3/13/2020	09:55:44	WYSER CONST INC	62720	CLASS 3 SOILS (TN)	WYS40TT	31.33	Ton
1124505412	3/13/2020	10:19:04	WYSER CONST INC	62720	CLASS 3 SOILS (TN)	MAR3TT	25.43	Ton
1124505484	3/23/2020	08:16:52	WYSER CONST INC	62720	CLASS 3 SOILS (TN)	MAR3TT	30.84	Ton
1124505487	3/23/2020	10:38:16	WYSER CONST INC	62720	CLASS 3 SOILS (TN)	MAR3TT	30.21	Ton
1124505499	3/23/2020	12:38:55	WYSER CONST INC	62720	CLASS 3 SOILS (TN)	MAR3TT	31.56	Ton
1124505520	3/23/2020	14:43:51	WYSER CONST INC	62720	CLASS 3 SOILS (TN)	MAR3TT	32.21	Ton
1124505527	3/24/2020	09:03:38	WYSER CONST INC	62720	CLASS 3 SOILS (TN)	MAR3TT	32.21	Ton
1124505530	3/24/2020	10:12:35	WYSER CONST INC	62720	CLASS 3 SOILS (TN)	MAR3TT	31.50	Ton
1124505533	3/24/2020	12:16:19	WYSER CONST INC	62720	CLASS 3 SOILS (TN)	MAR3TT	33.29	Ton
1124505556	3/24/2020	14:55:54	WYSER CONST INC	62720	CLASS 3 SOILS (TN)	MAR3TT	31.66	Ton
1124505573	3/25/2020	08:04:11	WYSER CONST INC	62720	CLASS 3 SOILS (TN)	MAR3TT	34.54	Ton
1124505574	3/25/2020	08:14:00	WYSER CONST INC	62720	CLASS 3 SOILS (TN)	KIM1TT	34.91	Ton
1124505579	3/25/2020	10:32:27	WYSER CONST INC	62720	CLASS 3 SOILS (TN)	MAR3TT	35.51	Ton
1124505580	3/25/2020	10:47:12	WYSER CONST INC	62720	CLASS 3 SOILS (TN)	KIM1TT	32.98	Ton

Tickets 113

3,504.03

03/29/2020 17:25:36

CADMAN - FRONT OFFICE

Page 2 of 2



## EXPORT MATERIALS LOG

Maul, Foster & Alongi, Inc.

MFA-20-1590

DATE: March 6, 2020

North Cascade Ford Soil Remediation

LOAD	TRUCKING	MANIFEST	DUMP	ESTIMATED	LOCATION		TYPE OF	TONNAGE
NO.	COMPANY	#	TIME	QUANTITY		DATE	MATERIALS	SLIPS
1	Kim Powell Trucking✓	717459/1124505204✓	8:24 AM	31.25 ton	Cadman	3/6/2020	Class 3 Soil	31.25
2	Marv Heinrichs	179717/1124505199✓	8:13 AM	32.73 ton	Cadman	3/6/2020	Class 3 Soil	32.73
3	Marv Heinrichs	179717/1124505216✓	10:52 AM	30.34 ton	Cadman	3/6/2020	Class 3 Soil	30.34
4	Marv Heinrichs	179717/1124505229✓	1:20 PM	31.64 ton	Cadman	3/6/2020	Class 3 Soil	31.64
5	Kole Trucking	1124505205✓	8:39 AM	28.61 ton	Cadman	3/6/2020	Class 3 Soil	28.61
6	Kole Trucking	1124505221✓	11:42 AM	29.21 ton	Cadman	3/6/2020	Class 3 Soil	29.21
7	Kole Trucking	1124505232✓	2:37 PM	30.15 ton	Cadman	3/6/2020	Class 3 Soil	30.15
8								
9								
10								
11								
12								
13								
14								
15								
16								
17								
18								
19								
20								
21					Class 3	Soil	Total Tons	213.93
22								
23								

**CADMAN**  
 HEIDELBERGCEMENTGroup®  
 (888) 322-6847 425-961-7100

**WEIGHMASTER STATION**  
 98846900

Sno River Delta Soils  
 17 E. Marine View Dr.  
 Everett, WA 98213

TICKET NO.	1124505204		TICKET TIME	8:24:51AM	DATE	3/6/2020
Customer No.	7838367	Payment Type	Account		Customer Name	WYSER CONST INC
Customer Job. No.		Customer P.O.	MFA 20 1590		Map Ref.	/
Truck Type	Truck & Trailer	Truck No.	KIM1TT	Vehicle or License Plate No.	Trailer or License Plate No.	Zone
Hauler/Carrier No.		Driver's Name		Delivered/Ordered	63.98 /	Load No. 2
				Running Total	63.98	

DEL/P - NORTH CASCADES FORD  
 116 W FERRY  
 SEDRO WOLLEY

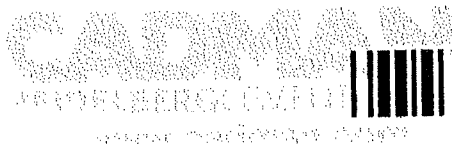

Product	Description	Total	Unit Price	Amount
99005	CLASS 3 SOILS (TN)	31.25		

SCALE WEIGHT		GROSS & TARE		<b>A STANDBY SURCHARGE WILL BE ASSESSED FOR LOADS THAT EXCEED 10 MINUTES UNLOADING TIME.</b>  <b>LIABILITY WAIVER</b> Cadman, (Inc.) will not assume Liability for any property damage or any equipment damage for any delivery beyond the curb line.	Fuel Surcharge	
103,400 LB m		<input checked="" type="checkbox"/> Scale 1 <input type="checkbox"/> Scale 2			Sales Tax	
Gross	40,900 LB/P.T.*	Alexis			Total	
Tare	62,500 LB m	X Deputy Weighmaster			Standby Time	
Net						

No one available to sign, customer waives receipt signature.		Received by Signature		Print Name (Customer)		Driver's Signature		Standby Time	
<input type="checkbox"/>		X		X		X			
Arrive Job		Start Unloading		Finish Unloading		Standby Time		Customer's Initials	X
								<b>This Tickets Grand Total</b>	

**CADMAN**  
**HEIDELBERGCEMENT**Group®  
 (888) 322-6847 425-961-7100

**WEIGHMASTER STATION**  
 98846900

Sno River Delta Soils  
 17 E. Marine View Dr.  
 Everett, WA 98213

TICKET NO.	1124505199		TICKET TIME	8:13:56AM	DATE	3/6/2020
Customer No.	7838367	Payment Type	Account		Customer Name	WYSER CONST INC
Customer Job. No.		Customer P.O.	MFA 20 1590		Map Ref.	Disp. Ord. #
Truck Type	Truck & Trailer	Truck No.	MAR3TT		Vehicle or License Plate No.	Trailer or License Plate No.
Hauler/Carrier No.		Driver's Name			Delivered/Ordered	Load No.
					32.73 /	1
						Running Total
						32.73

DEL/P - NORTH CASCADES FORD  
 116 W FERRY  
 SEDRO WOLLEY

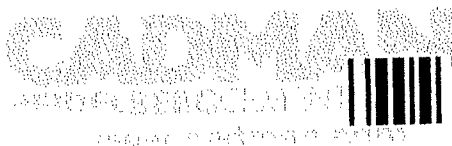

Product	Description	Total	Unit Price	Amount
99005	CLASS 3 SOILS (TN)	32.73		

SCALE WEIGHT		GROSS & TARE		<b>A STANDBY SURCHARGE WILL BE ASSESSED FOR LOADS THAT EXCEED 10 MINUTES UNLOADING TIME.</b>  <b>LIABILITY WAIVER</b> Cadman, (Inc.) will not assume Liability for any property damage or any equipment damage for any delivery beyond the curb line.	Fuel Surcharge
Gross 101,980 LB m		<input checked="" type="checkbox"/> Scale 1 <input type="checkbox"/> Scale 2 Alexis Deputy Weighmaster			Sales Tax
Tare 36,520 LB/P.T.*					Total
Net 65,460 LB m					
No one available to sign, customer waives receipt signature.		Received by Signature		Print Name (Customer)	Driver's Signature
<input type="checkbox"/>		<input checked="" type="checkbox"/>		X	X
Arrive Job		Start Unloading		Finish Unloading	
				Standby Time	
				Customer's Initials	X
					<b>This Tickets Grand Total</b>



**CADMAN**  
**HEIDELBERG CEMENT Group**  
 (888) 322-6847 425-961-7100

**WEIGHMASTER STATION**  
 98846900  
 Sno River Delta Soils  
 17 E. Marine View Dr.  
 Everett, WA 98213

TICKET NO.	1124505216		TICKET TIME	10:52:47AM	DATE	3/6/2020
Customer No.	7838367	Payment Type	Account		Customer Name	WYSER CONST INC
Customer Job. No.		Customer P.O.	MFA 20 1590		Map Ref.	/
Truck Type	Truck & Trailer	Truck No.	MAR3TT		Trailer or License Plate No.	
Hauler/Carrier No.		Driver's Name			Delivered/Ordered	122.93 /
					Load No.	4
					Running Total	122.93

DEL/P - NORTH CASCADES FORD  
 116 W FERRY  
 SEDRO WOLLEY

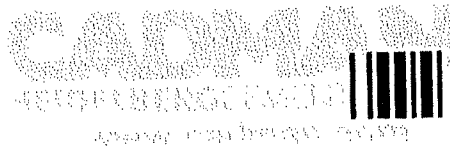

Product	Description	Total	Unit Price	Amount
99005	CLASS 3 SOILS (TN)	30.34		

SCALE WEIGHT		GROSS & TARE		<b>A STANDBY SURCHARGE WILL BE ASSESSED FOR LOADS THAT EXCEED 10 MINUTES UNLOADING TIME.</b>  <b>LIABILITY WAIVER</b> Cadman, (Inc.) will not assume Liability for any property damage or any equipment damage for any delivery beyond the curb line.	Fuel Surcharge
97,200 LB m					Sales Tax
Gross	36,520 LB/P.T.*	<input checked="" type="checkbox"/> Scale 1 <input type="checkbox"/> Scale 2 Alexis			Total
Tare	60,680 LB m	<input checked="" type="checkbox"/> Deputy Weighmaster			Standby Time
Net					
No one available to sign, customer waives receipt signature.		Received by Signature		Print Name (Customer)	Driver's Signature
<input type="checkbox"/>		<input checked="" type="checkbox"/>		X	X
Arrive Job		Start Unloading		Finish Unloading	Standby Time
					X
				Customer's Initials	<b>This Tickets Grand Total</b>

**CADMAN**  
HEIDELBERGCEMENTGroup®  
(888) 322-6847 425-961-7100

**WEIGHMASTER STATION**  
98846900  
Sno River Delta Soils  
17 E. Marine View Dr.  
Everett, WA 98213

TICKET NO. <b>1124505229</b>		TICKET TIME <b>1:20:28PM</b>		DATE <b>3/6/2020</b>	
Customer No. <b>7838367</b>	Payment Type <b>Account</b>	Customer Name <b>WYSER CONST INC</b>			Order No. <b>62720</b>
Customer Job. No.	Customer P.O. <b>MFA 20 1590</b>			Map Ref. <b>/</b>	Disp. Ord. #
Truck Type <b>Truck &amp; Trailer</b>	Truck No. <b>MAR3TT</b>	Vehicle or License Plate No.	Trailer or License Plate No.	Zone	
Hauler/Carrier No.	Driver's Name	Delivered/Ordered <b>183.78 /</b>	Load No. <b>6</b>	Running Total <b>183.78</b>	

DEL/P - NORTH CASCADES FORD  
116 W FERRY  
SEDRO WOLLEY

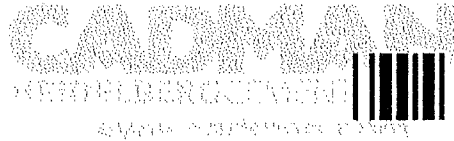

Product	Description	Total	Unit Price	Amount
99005	CLASS 3 SOILS (TN)	31.64		

<b>SCALE WEIGHT</b> Gross <b>99,800 LB m</b> Tare <b>36,520 LB/P.T.*</b> Net <b>63,280 LB m</b>		<b>GROSS &amp; TARE</b> <input checked="" type="checkbox"/> Scale 1 <input type="checkbox"/> Scale 2 <b>Alexis</b> Deputy Weighmaster		<b>A STANDBY SURCHARGE WILL BE ASSESSED FOR LOADS THAT EXCEED 10 MINUTES UNLOADING TIME.</b>  <b>LIABILITY WAIVER</b> Cadman, (Inc.) will not assume Liability for any property damage or any equipment damage for any delivery beyond the curb line.		Fuel Surcharge	
				Sales Tax			
				<b>Total</b>			
No one available to sign, customer waives receipt signature. <input type="checkbox"/>		Received by Signature <input checked="" type="checkbox"/>		Print Name (Customer) <input checked="" type="checkbox"/>	Driver's Signature <input checked="" type="checkbox"/>	Standby Time	
Arrive Job		Start Unloading		Finish Unloading		Standby Time	
						Customer's Initials <input checked="" type="checkbox"/>	<b>This Tickets Grand Total</b>

**CADMAN**  
**HEIDELBERGCEMENT** Group®  
 (888) 322-6847 425-961-7100

**WEIGHMASTER STATION**  
 98846900

Sno River Delta Soils  
 17 E. Marine View Dr.  
 Everett, WA 98213

TICKET NO.	1124505205		TICKET TIME	8:39:35AM	DATE	3/6/2020
Customer No.	7838367	Payment Type	Account		Customer Name	WYSER CONST INC
Customer Job. No.		Customer P.O.	MFA 20 1590		Map Ref.	/
Truck Type	Truck & Trailer	Truck No.	KOL9TT	Vehicle or License Plate No.	Trailer or License Plate No.	Zone
Hauler/Carrier No.		Driver's Name		Delivered/Ordered	Load No.	Running Total
				92.59 /	3	92.59

DEL/P - NORTH CASCADES FORD  
 116 W FERRY  
 SEDRO WOLLEY

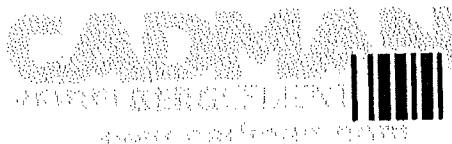

Product	Description	Total	Unit Price	Amount
99005	CLASS 3 SOILS (TN)	28.61		

<b>SCALE WEIGHT</b>		<b>GROSS &amp; TARE</b>		<b>A STANDBY SURCHARGE WILL BE ASSESSED FOR LOADS THAT EXCEED 10 MINUTES UNLOADING TIME.</b>  <b>LIABILITY WAIVER</b> Cadman, (Inc.) will not assume Liability for any property damage or any equipment damage for any delivery beyond the curb line.	Fuel Surcharge
Gross 95,100 LB m		<input checked="" type="checkbox"/> Scale 1 <input type="checkbox"/> Scale 2 Alexis			Sales Tax
Tare 37,880 LB/P.T.*		X Deputy Weighmaster			<b>Total</b>
Net 57,220 LB m					Standby Time
No one available to sign, customer waives receipt signature.		Received by Signature		Print Name (Customer)	Driver's Signature
		X		X	Customer's Initials
Arrive Job	Start Unloading	Finish Unloading	Standby Time	<b>This Tickets Grand Total</b>	

**CADMAN**  
**HEIDELBERGCEMENT**Group®  
 (888) 322-6847 425-961-7100

**WEIGHMASTER STATION**

98846900

Sno River Delta Soils  
 17 E. Marine View Dr.  
 Everett, WA 98213

TICKET NO.	1124505221		TICKET TIME	11:42:27AM	DATE	3/6/2020
Customer No.	7838367	Payment Type	Account		Customer Name	WYSER CONST INC
Order No.	62720					
Customer Job. No.	Customer P.O.			Map Ref.	Disp. Ord. #	
	MFA 20 1590			/		
Truck Type	Truck No.	Vehicle or License Plate No.	Trailer or License Plate No.	Zone		
Truck & Trailer	KOL9TT					
Hauler/Carrier No.	Driver's Name	Delivered/Ordered	Load No.	Running Total		
		152.14 /	5	152.14		

DEL/P - NORTH CASCADES FORD  
 116 W FERRY  
 SEDRO WOLLEY



Product	Description	Total	Unit Price	Amount
99005	CLASS 3 SOILS (TN)	29.21		

SCALE WEIGHT		GROSS & TARE		<b>A STANDBY SURCHARGE WILL BE ASSESSED FOR LOADS THAT EXCEED 10 MINUTES UNLOADING TIME.</b>  <b>LIABILITY WAIVER</b> Cadman, (Inc.) will not assume Liability for any property damage or any equipment damage for any delivery beyond the curb line.	Fuel Surcharge
Gross 96,300 LB m		<input checked="" type="checkbox"/> Scale 1 <input type="checkbox"/> Scale 2 Alexis Deputy Weighmaster			Sales Tax
Tare 37,880 LB/P.T.*					Total
Net 58,420 LB m					
No one available to sign, customer waives receipt signature. <input type="checkbox"/>		Received by Signature <input checked="" type="checkbox"/>		Print Name (Customer)	Driver's Signature
				X	X
Arrive Job		Start Unloading		Finish Unloading	
				Standby Time	
				Customer's Initials	
				X	
					<b>This Tickets Grand Total</b>

1124505232

14:37:43

3/6/2020

7838367

Account

WYSER CONST INC

62720

98846900

MFA 20 1590

/

Sno River Delta Soils

17 E. Marine View Dr.

Truck & Trailer KOL9TT

Everett, WA 98213

213.93 /

7

213.93

DEL/P - NORTH CASCADES FORD

116 W FERRY

SEDRO WOLLEY



99005

CLASS 3 SOILS (TN)

30.15

98,180 LB m

37,880 LB/P.T.\*

X

60,300 LB m

Cate



## EXPORT MATERIALS LOG

Maul, Foster & Alongi, Inc.

MFA-20-1590

DATE: March 9, 2020

North Cascade Ford Soil Remediation

LOAD	TRUCKING	MANIFEST	DUMP	ESTIMATED	LOCATION		TYPE OF	TONNAGE
NO.	COMPANY	#	TIME	QUANTITY		DATE	MATERIALS	SLIPS
1	Wyser Construction	4103/1124505267	12:38 PM	30.41 ton	Cadman	3/9/2020	Class 3 Soil	30.41
2	Wyser Construction	4103/1124505270	2:29 PM	31.82 ton	Cadman	3/9/2020	Class 3 Soil	31.82
3	Marv Heinrichs	179718/1124505241	8:32 AM	30.84 ton	Cadman	3/9/2020	Class 3 Soil	30.84
4	Marv Heinrichs	179718/1124505250	10:55 AM	33.19 ton	Cadman	3/9/2020	Class 3 Soil	33.19
5	Marv Heinrichs	179718/1124505269	1:31 PM	30.33 ton	Cadman	3/9/2020	Class 3 Soil	30.33
6	Scoleri Trucking	2175/1124505247	8:55 AM	32.26 ton	Cadman	3/9/2020	Class 3 Soil	32.26
7	Scoleri Trucking	2175/1124505268	1:11 PM	33.64 ton	Cadman	3/9/2020	Class 3 Soil	33.64
8	Scoleri Trucking	2175/1124505271	3:23 PM	29.94 ton	Cadman	3/9/2020	Class 3 Soil	29.94
9								
10								
11								
12								
13								
14								
15								
16								
17								
18								
19								
20								
21					Class 3	Soil	Total Tons	252.43
22								
23								

62.23

94.36

95.84

REPRINT

**CADMAN**  
HEIDELBERGCEMENTGroup®  
(888) 322-6847 425-961-7100

**WEIGHMASTER STATION**  
98846900  
Sno River Delta Soils  
17 E. Marine View Dr.  
Everett, WA 98213

TICKET NO. <b>1124505267</b>		TICKET TIME <b>12:38:39</b>	DATE <b>3/9/2020</b>
Customer No. <b>7838367</b>	Payment Type <b>Account</b>	Customer Name <b>WYSER CONST INC</b>	Order No. <b>62720</b>
Customer Job. No.	Customer PO. <b>MFA 20 1590</b>	Map Ref. <b>/</b>	Disp. Ord. #
Truck Type <b>Truck &amp; Trailer</b>	Truck No. <b>WYS40TT</b>	Vehicle or License Plate No.	Trailer or License Plate No. <b>3</b>
Hauler/Carrier No.	Driver's Name	Delivered/Ordered <b>126.70 /</b>	Load No. <b>4</b>
		Running Total <b>126.70</b>	

DEL/P - NORTH CASCADES FORD  
116 W FERRY  
SEDRO WOLLEY



Product	Description	Total	Unit Price	Amount
99005	CLASS 3 SOILS (TN)	30.41		

SCALE WEIGHT		GROSS & TARE		<b>A STANDBY SURCHARGE WILL BE ASSESSED FOR LOADS THAT EXCEED 10 MINUTES UNLOADING TIME.</b>  <b>LIABILITY WAIVER</b> Cadman, (Inc.) will not assume Liability for any property damage or any equipment damage for any delivery beyond the curb line.	Fuel Surcharge
103,560 LB m		<input checked="" type="checkbox"/> Scale 1 <input type="checkbox"/> Scale 2 Date _____ Deputy Weighmaster _____			Sales Tax
Gross	42,740 LB/P.T.*				Total
Tare	60,820 LB m				
Net					
No one available to sign, customer waives receipt signature.		Received by Signature		Print Name (Customer)	Driver's Signature
<input type="checkbox"/>		<input checked="" type="checkbox"/>		<input checked="" type="checkbox"/>	<input checked="" type="checkbox"/>
Arrive Job	Start Unloading	Finish Unloading	Standby Time	Customer's Initials	This Tickets Grand Total
				<input checked="" type="checkbox"/>	

**CADMAN**  
HEIDELBERGCEMENTGroup®  
(888) 322-6847 425-961-7100

**WEIGHMASTER STATION**  
98846900  
Sno River Delta Soils  
17 E. Marine View Dr.  
Everett, WA 98213

TICKET NO. <b>1124505270</b>		TICKET TIME <b>14:29:26</b>	DATE <b>3/9/2020</b>
Customer No. <b>7838367</b>	Payment Type <b>Account</b>	Customer Name <b>WYSER CONST INC</b>	Order No. <b>62720</b>
Customer Job. No.	Customer PO. <b>MFA 20 1590</b>	Map Ref. <b>/</b>	Disp. Ord. #
Truck Type <b>Truck &amp; Trailer</b>	Truck No. <b>WYS40TT</b>	Vehicle or License Plate No.	Trailer or License Plate No. <b>3</b>
Hauler/Carrier No.	Driver's Name	Delivered/Ordered <b>222.49 /</b>	Load No. <b>7</b>
		Running Total <b>222.49</b>	

DEL/P - NORTH CASCADES FORD  
116 W FERRY  
SEDRO WOLLEY



Product	Description	Total	Unit Price	Amount
99005	CLASS 3 SOILS (TN)	31.82		

SCALE WEIGHT		GROSS & TARE		<b>A STANDBY SURCHARGE WILL BE ASSESSED FOR LOADS THAT EXCEED 10 MINUTES UNLOADING TIME.</b>  <b>LIABILITY WAIVER</b> Cadman, (Inc.) will not assume Liability for any property damage or any equipment damage for any delivery beyond the curb line.	Fuel Surcharge
106,380 LB m		<input checked="" type="checkbox"/> Scale 1 <input type="checkbox"/> Scale 2 Date _____ Deputy Weighmaster _____			Sales Tax
Gross	42,740 LB/P.T.*				Total
Tare	63,640 LB m				
Net					
No one available to sign, customer waives receipt signature.		Received by Signature		Print Name (Customer)	Driver's Signature
<input type="checkbox"/>		<input checked="" type="checkbox"/>		<input checked="" type="checkbox"/>	<input checked="" type="checkbox"/>
Arrive Job	Start Unloading	Finish Unloading	Standby Time	Customer's Initials	This Tickets Grand Total
				<input checked="" type="checkbox"/>	

1124505241

08:32:58

3/9/2020

**CADMAN**HEIDELBERGCEMENTGroup®  
(888) 322-6847 425-961-7100**WEIGHMASTER STATION**Sno River Delta Soils  
17 E. Marine View Dr.  
Everett, WA 98213

DEL/P - NORTH CASCADES FORD

116 W FERRY  
SEDRO WOLLEY

TICKET NO. 7838367	Account Payment Type	WYSE CONST INC	TICKET TIME	DATE	62720
Customer No.	MFA 20 1590	Customer Name			Order No.
Customer Job. No.	Customer P.O.	Map Ref.			Disp. Ord. #
Truck & Trailer	MAR3TT				
Truck Type	Truck No.	Vehicle or License Plate No.	Trailer or License Plate No.		Zone
		30.84 /	1		30.84
Hauler/Carrier No.	Driver's Name	Delivered/Ordered	Load No.		Running Total



99005

CLASS 3 SOILS (TN)

30.84

Product	Description	Total	Unit Price	Amount
98,200 LB m				
SCALE WEIGHT	GROSS & TARE			
36,520 LB/P.T.*	<input checked="" type="checkbox"/> GROSS <input type="checkbox"/> TARE			
Gross 61,680 LB m	Scale 1 <input type="checkbox"/> Scale 2 <input type="checkbox"/>			
Tare	<input checked="" type="checkbox"/> Deputy Weighmaster			
Net				
No one available to sign, customer waives receipt signature.	Received by Signature	Print Name (Customer)	Driver's Signature	
<input type="checkbox"/>	<input checked="" type="checkbox"/>	<input checked="" type="checkbox"/>	<input checked="" type="checkbox"/>	
Arrive Job	Start Unloading	Finish Unloading	Standby Time	
			Customer's Initials	
			<input checked="" type="checkbox"/>	
				This Tickets Grand Total

A STANDBY SURCHARGE WILL BE ASSESSED FOR LOADS THAT EXCEED 10 MINUTES UNLOADING TIME.

## LIABILITY WAIVER

Cadman, (Inc.) will not assume Liability for any property damage or any equipment damage for any delivery beyond the curb line.

**CADMAN**HEIDELBERGCEMENTGroup®  
(888) 322-6847 425-961-7100**WEIGHMASTER STATION**Sno River Delta Soils  
17 E. Marine View Dr.  
Everett, WA 98213

DEL/P - NORTH CASCADES FORD

116 W FERRY  
SEDRO WOLLEY

TICKET NO.	1124505250	TICKET TIME	10:55:20	DATE	3/9/2020
Customer No.	7838367	Payment Type	Account	Customer Name	WYSE CONST INC
Customer Job. No.	Customer P.O.	Map Ref.	/		Disp. Ord. #
	MFA 20 1590				
Truck Type	Truck No.	Vehicle or License Plate No.	Trailer or License Plate No.		Zone
Truck & Trailer	MAR3TT				
Hauler/Carrier No.	Driver's Name	Delivered/Ordered	Load No.		Running Total
		96.29 /	3		96.29



Product	Description	Total	Unit Price	Amount
99005	CLASS 3 SOILS (TN)	33.19		
SCALE WEIGHT	GROSS & TARE			
102,900 LB m	<input checked="" type="checkbox"/> GROSS <input type="checkbox"/> TARE			
Gross 36,520 LB/P.T.*	Scale 1 <input type="checkbox"/> Scale 2 <input type="checkbox"/>			
Tare 66,380 LB m	<input checked="" type="checkbox"/> Deputy Weighmaster			
Net				
No one available to sign, customer waives receipt signature.	Received by Signature	Print Name (Customer)	Driver's Signature	
<input type="checkbox"/>	<input checked="" type="checkbox"/>	<input checked="" type="checkbox"/>	<input checked="" type="checkbox"/>	
Arrive Job	Start Unloading	Finish Unloading	Standby Time	
			Customer's Initials	
			<input checked="" type="checkbox"/>	
				This Tickets Grand Total

A STANDBY SURCHARGE WILL BE ASSESSED FOR LOADS THAT EXCEED 10 MINUTES UNLOADING TIME.

## LIABILITY WAIVER

Cadman, (Inc.) will not assume Liability for any property damage or any equipment damage for any delivery beyond the curb line.



**CADMAN**  
 HEIDELBERGCEMENTGroup®  
 (888) 322-6847 425-961-7100

**WEIGHMASTER STATION**  
 98846900  
 Sno River Delta Soils  
 17 E. Marine View Dr.  
 Everett, WA 98213

TICKET NO.	1124505269		TICKET TIME	13:31:18	DATE	3/9/2020
Customer No.	7838367	Payment Type	Account		Customer Name	WYSER CONST INC
Customer Job. No.		Customer P.O.	MFA 20 1590		Map Ref.	/
Truck Type	Truck & Trailer	Truck No.	MAR3TT		Vehicle or License Plate No.	
Hauler/Carrier No.		Driver's Name			Delivered/Ordered	190.67 /
					Load No.	6
					Running Total	190.67

DEL/P - NORTH CASCADES FORD  
 116 W FERRY  
 SEDRO WOLLEY



Product	Description	Total	Unit Price	Amount
99005	CLASS 3 SOILS (TN)	30.33		

<b>SCALE WEIGHT</b> 97,180 LB m Gross 36,520 LB/P.T.* Tare 60,660 LB m Net		<b>GROSS &amp; TARE</b> <input checked="" type="checkbox"/> Scale 1 <input type="checkbox"/> Scale 2 <input checked="" type="checkbox"/> Cate <input type="checkbox"/> Deputy Weighmaster	<b>A STANDBY SURCHARGE WILL BE ASSESSED FOR LOADS THAT EXCEED 10 MINUTES UNLOADING TIME.</b> <b>LIABILITY WAIVER</b> Cadman, (Inc.) will not assume Liability for any property damage or any equipment damage for any delivery beyond the curb line.	Fuel Surcharge Sales Tax <b>Total</b>
No one available to sign, customer waives receipt signature. <input type="checkbox"/>		Received by Signature <input checked="" type="checkbox"/>	Print Name (Customer) <input checked="" type="checkbox"/>	Driver's Signature <input checked="" type="checkbox"/>
Arrive Job	Start Unloading	Finish Unloading	Standby Time	Customer's Initials <input checked="" type="checkbox"/> <b>This Tickets Grand Total</b>

REPRINT

**CADMAN**  
HEIDELBERGCEMENTGroup®  
(888) 322-6847 425-961-7100

TICKET NO. 1124505247		TICKET TIME 08:55:08		DATE 3/9/2020	
Customer No. 7838367	Payment Type Account	Customer Name WYSER CONST INC			Order No. 62720
Customer Job No.	Customer P.O. MFA 20 1590	Map Ref. /		Disp. Ord. #	
Truck Type Truck & Trailer	Truck No. SCO2TT	Vehicle or License Plate No.	Trailer or License Plate No.	Zone	
Hauler/Carrier No.	Driver's Name	Delivered/Ordered 63.10 /	Load No. 2	Running Total 63.10	

**WEIGHMASTER STATION**  
98846900  
Sno River Delta Soils  
17 E. Marine View Dr.  
Everett, WA 98213

DEL/P - NORTH CASCADES FORD  
116 W FERRY  
SEDRO WOLLEY



Product	Description	Total	Unit Price	Amount
99005	CLASS 3 SOILS (TN)	32.26		

SCALE WEIGHT		GROSS & TARE		<b>A STANDBY SURCHARGE WILL BE ASSESSED FOR LOADS THAT EXCEED 10 MINUTES UNLOADING TIME.</b>  <b>LIABILITY WAIVER</b> Cadman, (Inc.) will not assume Liability for any property damage or any equipment damage for any delivery beyond the curb line.	Fuel Surcharge
105,660 LB m		<input checked="" type="checkbox"/> Scale 1 <input type="checkbox"/> Scale 2 Cate Deputy Weighmaster			Sales Tax
Gross	41,140 LB/P.T.*				Total
Tare	64,520 LB m				
Net					
No one available to sign, customer waives receipt signature.		Received by Signature		Print Name (Customer)	Driver's Signature
<input type="checkbox"/>		<input checked="" type="checkbox"/>		<input checked="" type="checkbox"/>	<input checked="" type="checkbox"/>
Arrive Job	Start Unloading	Finish Unloading	Standby Time	Customer's Initials	This Tickets Grand Total
				<input checked="" type="checkbox"/>	

**CADMAN**  
HEIDELBERGCEMENTGroup®  
(888) 322-6847 425-961-7100

TICKET NO. 1124505268		TICKET TIME 13:11:55		DATE 3/9/2020	
Customer No. 7838367	Payment Type Account	Customer Name WYSER CONST INC			Order No. 62720
Customer Job No.	Customer P.O. MFA 20 1590	Map Ref. /		Disp. Ord. #	
Truck Type Truck & Trailer	Truck No. SCO2TT	Vehicle or License Plate No.	Trailer or License Plate No.	Zone	
Hauler/Carrier No.	Driver's Name	Delivered/Ordered 160.34 /	Load No. 5	Running Total 160.34	

**WEIGHMASTER STATION**  
98846900  
Sno River Delta Soils  
17 E. Marine View Dr.  
Everett, WA 98213

DEL/P - NORTH CASCADES FORD  
116 W FERRY  
SEDRO WOLLEY



Product	Description	Total	Unit Price	Amount
99005	CLASS 3 SOILS (TN)	33.64		

SCALE WEIGHT		GROSS & TARE		<b>A STANDBY SURCHARGE WILL BE ASSESSED FOR LOADS THAT EXCEED 10 MINUTES UNLOADING TIME.</b>  <b>LIABILITY WAIVER</b> Cadman, (Inc.) will not assume Liability for any property damage or any equipment damage for any delivery beyond the curb line.	Fuel Surcharge
108,420 LB m		<input checked="" type="checkbox"/> Scale 1 <input type="checkbox"/> Scale 2 Cate Deputy Weighmaster			Sales Tax
Gross	41,140 LB/P.T.*				Total
Tare	67,280 LB m				
Net					
No one available to sign, customer waives receipt signature.		Received by Signature		Print Name (Customer)	Driver's Signature
<input type="checkbox"/>		<input checked="" type="checkbox"/>		<input checked="" type="checkbox"/>	<input checked="" type="checkbox"/>
Arrive Job	Start Unloading	Finish Unloading	Standby Time	Customer's Initials	This Tickets Grand Total
				<input checked="" type="checkbox"/>	

**CADMAN**  
HEIDELBERGCEMENTGroup®  
(888) 322-6847 425-961-7100

WEIGHMASTER STATION  
Sno River Delta Soils  
17 E. Marine View Dr.  
Everett, WA 98213

TICKET NO. 1124505271		TICKET TIME 15:23:09		DATE 3/9/2020	
Customer No. 7838367	Payment Type Account	Customer Name WYER, CONST INC			Order No. 62720
Customer Job. No.	Customer PO. MFA 20 1590	Map Ref. /		Disp. Ord. #	
Truck Type Truck & Trailer	Truck No. SC02TT	Vehicle or License Plate No.	Trailer or License Plate No.	Zone	
Hauler/Carrier No.	Driver's Name	Delivered/Ordered 252.43 /	Load No. 8	Running Total 252.43	

DEL/P - NORTH CASCADES FORD  
116 W FERRY  
SEDRO WOLLEY



Product	Description	Total	Unit Price	Amount
99005	CLASS 3 SOILS (TN)	29.94		

<b>SCALE WEIGHT</b> 101,020 LB m Gross 41,140 LB/P.T.* Tare 59,880 LB m Net		<b>GROSS &amp; TARE</b> <input checked="" type="checkbox"/> Scale 1 <input type="checkbox"/> Scale 2 <input checked="" type="checkbox"/> Deputy Weighmaster		<b>A STANDBY SURCHARGE WILL BE ASSESSED FOR LOADS THAT EXCEED 10 MINUTES UNLOADING TIME.</b> <b>LIABILITY WAIVER</b> Cadman, (Inc.) will not assume Liability for any property damage or any equipment damage for any delivery beyond the curb line.		Fuel Surcharge Sales Tax <b>Total</b>	
No one available to sign, customer waives receipt signature. <input type="checkbox"/>		Received by Signature <input checked="" type="checkbox"/>		Print Name (Customer) X		Driver's Signature X	
Arrive Job		Start Unloading		Finish Unloading		Standby Time	
				Customer's Initials X		<b>This Tickets Grand Total</b>	



## EXPORT MATERIALS LOG

Maul, Foster & Alongi, Inc.

MFA-20-1590

DATE: March 10, 2020

North Cascade Ford Soil Remediation

LOAD	TRUCKING	MANIFEST	DUMP	ESTIMATED	LOCATION		TYPE OF	TONNAGE
NO.	COMPANY	#	TIME	QUANTITY		DATE	MATERIALS	SLIPS
1	Wyser Construction	4104/1124505272	8:02 AM	27.38 ton	Cadman	3/10/2020	Class 3 Soil	27.38
2	Wyser Construction	4104/1124505277	9:37 AM	25.97 ton	Cadman	3/10/2020	Class 3 Soil	25.97
3	Wyser Construction	4104/1124505280	11:24 AM	32.97 ton	Cadman	3/10/2020	Class 3 Soil	32.97
4	Wyser Construction	4104/1124505284	1:16 PM	30.75 ton	Cadman	3/10/2020	Class 3 Soil	30.75
5	Wyser Construction	4104/1124505292	3:08 PM	27.43 ton	Cadman	3/10/2020	Class 3 Soil	27.43
6	Marv Heinrichs	179719/1124505273	8:07 AM	32.78 ton	Cadman	3/10/2020	Class 3 Soil	32.78
7	Marv Heinrichs	179719/1124505278	10:03 AM	29.69 ton	Cadman	3/10/2020	Class 3 Soil	29.69
8	Marv Heinrichs	179719/1124505281	11:57 AM	26.52 ton	Cadman	3/10/2020	Class 3 Soil	26.52
9	Marv Heinrichs	179719/1124505286	2:00 PM	34.56 ton	Cadman	3/10/2020	Class 3 Soil	34.56
10	Scoleri Trucking	2176/1124505274	8:23 AM	32.47 ton	Cadman	3/10/2020	Class 3 Soil	32.47
11	Scoleri Trucking	2176/1124505279	10:34 AM	29.80 ton	Cadman	3/10/2020	Class 3 Soil	29.80
12	Scoleri Trucking	2176/1124505282	12:47 PM	32.65 ton	Cadman	3/10/2020	Class 3 Soil	32.65
13	Scoleri Trucking	2176/1124505291	3:06 PM	32.45 ton	Cadman	3/10/2020	Class 3 Soil	32.45
14								
15								
16								
17								
18								
19								
20								
21					Class 3	Soil	Total Tons	395.42
22								
23								

144.50

123.55

127.37

REPRINT

**CADMAN**  
HEIDELBERGCEMENTGroup®  
(888) 322-6847 425-961-7100

WEIGHMASTER STATION  
98846900  
Sno River Delta Soils  
17 E. Marine View Dr.  
Everett, WA 98213

TICKET NO. 1124505272		TICKET TIME 08:02:28		DATE 3/10/2020	
Customer No. 7838367	Payment Type Account	Customer Name WYSER CONST INC			Order No. 62720
Customer Job. No.	Customer P.O. MFA 20 1590	Map Ref. /		Disp. Ord. #	
Truck Type Truck & Trailer	Truck No. WYS40TT	Vehicle or License Plate No.	Trailer or License Plate No. 3	Zone	
Hauler/Carrier No.	Driver's Name	Delivered/Ordered 27.38 /	Load No. 1	Running Total 27.38	

DEL/P - NORTH CASCADES FORD  
116 W FERRY  
SEDRO WOLLEY



Product	Description	Total	Unit Price	Amount
99005	CLASS 3 SOILS (TN)	27.38		

SCALE WEIGHT		GROSS & TARE		<b>A STANDBY SURCHARGE WILL BE ASSESSED FOR LOADS THAT EXCEED 10 MINUTES UNLOADING TIME.</b>  <b>LIABILITY WAIVER</b> Cadman, (Inc.) will not assume Liability for any property damage or any equipment damage for any delivery beyond the curb line.	Fuel Surcharge
97,500 LB m		<input checked="" type="checkbox"/> Scale 1 <input type="checkbox"/> Scale 2 Deputy Weighmaster			Sales Tax
Gross	42,740 LB/P.T.*				Total
Tare	54,760 LB m				
Net					
No one available to sign, customer waives receipt signature.		Received by Signature		Print Name (Customer)	Driver's Signature
<input type="checkbox"/> <input checked="" type="checkbox"/>		<input checked="" type="checkbox"/>		X	X
Arrive Job	Start Unloading	Finish Unloading	Standby Time	Customer's Initials	This Tickets Grand Total
				X	

REPRINT

**CADMAN**  
HEIDELBERGCEMENTGroup®  
(888) 322-6847 425-961-7100

WEIGHMASTER STATION  
98846900  
Sno River Delta Soils  
17 E. Marine View Dr.  
Everett, WA 98213

TICKET NO. 1124505277		TICKET TIME 09:37:52		DATE 3/10/2020	
Customer No. 7838367	Payment Type Account	Customer Name WYSER CONST INC			Order No. 62720
Customer Job. No.	Customer P.O. MFA 20 1590	Map Ref. /		Disp. Ord. #	
Truck Type Truck & Trailer	Truck No. WYS40TT	Vehicle or License Plate No.	Trailer or License Plate No. 3	Zone	
Hauler/Carrier No.	Driver's Name	Delivered/Ordered 118.60 /	Load No. 4	Running Total 118.60	

DEL/P - NORTH CASCADES FORD  
116 W FERRY  
SEDRO WOLLEY



Product	Description	Total	Unit Price	Amount
99005	CLASS 3 SOILS (TN)	25.97		

SCALE WEIGHT		GROSS & TARE		<b>A STANDBY SURCHARGE WILL BE ASSESSED FOR LOADS THAT EXCEED 10 MINUTES UNLOADING TIME.</b>  <b>LIABILITY WAIVER</b> Cadman, (Inc.) will not assume Liability for any property damage or any equipment damage for any delivery beyond the curb line.	Fuel Surcharge
94,680 LB m		<input checked="" type="checkbox"/> Scale 1 <input type="checkbox"/> Scale 2 Deputy Weighmaster			Sales Tax
Gross	42,740 LB/P.T.*				Total
Tare	51,940 LB m				
Net					
No one available to sign, customer waives receipt signature.		Received by Signature		Print Name (Customer)	Driver's Signature
<input type="checkbox"/> <input checked="" type="checkbox"/>		<input checked="" type="checkbox"/>		X	X
Arrive Job	Start Unloading	Finish Unloading	Standby Time	Customer's Initials	This Tickets Grand Total
				X	

**WEIGHMASTER STATION**

98846900  
Sno River Delta Soils  
17 E. Marine View Dr.  
Everett, WA 98213

TICKET NO.	1124505280		TICKET TIME	11:24:55AM	DATE	3/10/2020
Customer No.	7838367	Payment Type	Account		Customer Name	WYSER CONST INC
Customer Job. No.		Customer P.O.	MFA 20 1590		Map Ref.	/
Truck Type	Truck & Trailer	Truck No.	WYS40TT		Trailer or License Plate No.	3
Hauler/Carrier No.		Driver's Name			Delivered/Ordered	211.06 /
					Load No.	7
					Running Total	211.06

DEL/P - NORTH CASCADES FORD  
116 W FERRY  
SEDRO WOLLEY



Product	Description	Total	Unit Price	Amount
99005	CLASS 3 SOILS (TN)	32.97		

SCALE WEIGHT	GROSS & TARE	<b>A STANDBY SURCHARGE WILL BE ASSESSED FOR LOADS THAT EXCEED 10 MINUTES UNLOADING TIME.</b>  <b>LIABILITY WAIVER</b> Cadman, (Inc.) will not assume Liability for any property damage or any equipment damage for any delivery beyond the curb line.	Fuel Surcharge
108,680 LB m	<input checked="" type="checkbox"/> Scale 1 <input type="checkbox"/> Scale 2 Angelique X Deputy Weighmaster		Sales Tax
Gross 42,740 LB/P.T.*			Total
Tare 65,940 LB m			Standby Time
Net			

No one available to sign, customer waives receipt signature.	Received by Signature	Print Name (Customer)	Driver's Signature	
<input type="checkbox"/>	X	X	X	

Arrive Job	Start Unloading	Finish Unloading	Standby Time	Customer's Initials	This Tickets Grand Total
				X	

**WEIGHMASTER STATION**

98846900  
Sno River Delta Soils  
17 E. Marine View Dr.  
Everett, WA 98213

TICKET NO.	1124505284		TICKET TIME	1:16:40PM	DATE	3/10/2020
Customer No.	7838367	Payment Type	Account		Customer Name	WYSER CONST INC
Customer Job. No.		Customer P.O.	MFA 20 1590		Map Ref.	/
Truck Type	Truck & Trailer	Truck No.	WYS40TT		Trailer or License Plate No.	3
Hauler/Carrier No.		Driver's Name			Delivered/Ordered	300.98 /
					Load No.	10
					Running Total	300.98

DEL/P - NORTH CASCADES FORD  
116 W FERRY  
SEDRO WOLLEY



Product	Description	Total	Unit Price	Amount
99005	CLASS 3 SOILS (TN)	30.75		

SCALE WEIGHT	GROSS & TARE	<b>A STANDBY SURCHARGE WILL BE ASSESSED FOR LOADS THAT EXCEED 10 MINUTES UNLOADING TIME.</b>  <b>LIABILITY WAIVER</b> Cadman, (Inc.) will not assume Liability for any property damage or any equipment damage for any delivery beyond the curb line.	Fuel Surcharge
104,240 LB m	<input checked="" type="checkbox"/> Scale 1 <input type="checkbox"/> Scale 2 Angelique X Deputy Weighmaster		Sales Tax
Gross 42,740 LB/P.T.*			Total
Tare 61,500 LB m			Standby Time
Net			

No one available to sign, customer waives receipt signature.	Received by Signature	Print Name (Customer)	Driver's Signature	
<input type="checkbox"/>	X	X	X	

Arrive Job	Start Unloading	Finish Unloading	Standby Time	Customer's Initials	This Tickets Grand Total
				X	

**CADMAN**  
 HEIDELBERGCEMENTGroup®  
 (888) 322-6847 425-961-7100

**WEIGHMASTER STATION**  
 98846900

Sno River Delta Soils  
 17 E. Marine View Dr.  
 Everett, WA 98213

TICKET NO. <b>1124505292</b>		TICKET TIME <b>3:08:32PM</b>		DATE <b>3/10/2020</b>	
Customer No. <b>7838367</b>	Payment Type <b>Account</b>	Customer Name <b>WYSER CONST INC</b>			Order No. <b>62720</b>
Customer Job. No.	Customer P.O. <b>MFA 20 1590</b>			Map Ref. <b>/</b>	Disp. Ord. #
Truck Type <b>Truck &amp; Trailer</b>	Truck No. <b>WYS40TT</b>	Vehicle or License Plate No.	Trailer or License Plate No. <b>3</b>	Zone	
Hauler/Carrier No.	Driver's Name	Delivered/Ordered <b>395.42 /</b>	Load No. <b>13</b>	Running Total <b>395.42</b>	

DEL/P - NORTH CASCADES FORD  
 116 W FERRY  
 SEDRO WOLLEY



Product	Description	Total	Unit Price	Amount
99005	CLASS 3 SOILS (TN)	27.43		

SCALE WEIGHT		GROSS & TARE		<b>A STANDBY SURCHARGE WILL BE ASSESSED FOR LOADS THAT EXCEED 10 MINUTES UNLOADING TIME.</b>  <b>LIABILITY WAIVER</b> Cadman, (Inc.) will not assume Liability for any property damage or any equipment damage for any delivery beyond the curb line.	Fuel Surcharge
97,600 LB m		<input checked="" type="checkbox"/> Scale 1 <input type="checkbox"/> Scale 2 Angelique			Sales Tax
Gross	42,740 LB/P.T.*	X Deputy Weighmaster			<b>Total</b>
Tare	54,860 LB m				
Net					
No one available to sign, customer waives receipt signature.		Received by Signature		Print Name (Customer)	Driver's Signature
<input type="checkbox"/>		<input checked="" type="checkbox"/>		X	X
Arrive Job	Start Unloading	Finish Unloading	Standby Time	Customer's Initials	This Tickets Grand Total
				X	

REPRINT

**CADMAN**  
HEIDELBERGCEMENTGroup®  
(888) 322-6847 425-961-7100

**WEIGHMASTER STATION**  
98846900  
Sno River Delta Soils  
17 E. Marine View Dr.  
Everett, WA 98213

TICKET NO. <b>1124505273</b>		TICKET TIME <b>08:07:20</b>		DATE <b>3/10/2020</b>	
Customer No. <b>7838367</b>	Payment Type <b>Account</b>	Customer Name <b>WYSER CONST INC</b>			Order No. <b>62720</b>
Customer Job. No.	Customer PO. No. <b>MFA 20 1590</b>	Map Ref. <b>/</b>		Disp. Ord. #	
Truck Type <b>Truck &amp; Trailer</b>	Truck No. <b>MAR3TT</b>	Vehicle or License Plate No.	Trailer or License Plate No.	Zone	
Hauler/Carrier No.	Driver's Name	Delivered/Ordered <b>60.16 /</b>	Load No. <b>2</b>	Running Total <b>60.16</b>	

DEL/P - NORTH CASCADES FORD  
116 W FERRY  
SEDRO WOLLEY



Product	Description	Total	Unit Price	Amount
99005	CLASS 3 SOILS (TN)	32.78		

SCALE WEIGHT 102,080 LB m		GROSS & TARE		<b>A STANDBY SURCHARGE WILL BE ASSESSED FOR LOADS THAT EXCEED 10 MINUTES UNLOADING TIME.</b>  <b>LIABILITY WAIVER</b> Cadman, (Inc.) will not assume Liability for any property damage or any equipment damage for any delivery beyond the curb line.	Fuel Surcharge	
Gross 36,520 LB/P.T.*	<input checked="" type="checkbox"/> Scale 1 <input type="checkbox"/> Scale 2				Sales Tax	
Tare 65,560 LB m	<input checked="" type="checkbox"/> Deputy Weighmaster				<b>Total</b>	
Net						
No one available to sign, customer waives receipt signature. <input type="checkbox"/>		Received by Signature <input checked="" type="checkbox"/>		Print Name (Customer) <input checked="" type="checkbox"/>	Driver's Signature <input checked="" type="checkbox"/>	Standby Time
Arrive Job	Start Unloading	Finish Unloading	Standby Time	Customer's Initials <input checked="" type="checkbox"/>	<b>This Tickets Grand Total</b>	

**CADMAN**  
HEIDELBERGCEMENTGroup®  
(888) 322-6847 425-961-7100

**WEIGHMASTER STATION**  
98846900  
Sno River Delta Soils  
17 E. Marine View Dr.  
Everett, WA 98213

TICKET NO. <b>1124505278</b>		TICKET TIME <b>10:03:26</b>		DATE <b>3/10/2020</b>	
Customer No. <b>7838367</b>	Payment Type <b>Account</b>	Customer Name <b>WYSER CONST INC</b>			Order No. <b>62720</b>
Customer Job. No.	Customer PO. No. <b>MFA 20 1590</b>	Map Ref. <b>/</b>		Disp. Ord. #	
Truck Type <b>Truck &amp; Trailer</b>	Truck No. <b>MAR3TT</b>	Vehicle or License Plate No.	Trailer or License Plate No.	Zone	
Hauler/Carrier No.	Driver's Name	Delivered/Ordered <b>148.29 /</b>	Load No. <b>5</b>	Running Total <b>148.29</b>	

DEL/P - NORTH CASCADES FORD  
116 W FERRY  
SEDRO WOLLEY



Product	Description	Total	Unit Price	Amount
99005	CLASS 3 SOILS (TN)	29.69		

SCALE WEIGHT 95,900 LB m		GROSS & TARE		<b>A STANDBY SURCHARGE WILL BE ASSESSED FOR LOADS THAT EXCEED 10 MINUTES UNLOADING TIME.</b>  <b>LIABILITY WAIVER</b> Cadman, (Inc.) will not assume Liability for any property damage or any equipment damage for any delivery beyond the curb line.	Fuel Surcharge	
Gross 36,520 LB/P.T.*	<input checked="" type="checkbox"/> Scale 1 <input type="checkbox"/> Scale 2				Sales Tax	
Tare 59,380 LB m	<input checked="" type="checkbox"/> Deputy Weighmaster				<b>Total</b>	
Net						
No one available to sign, customer waives receipt signature. <input type="checkbox"/>		Received by Signature <input checked="" type="checkbox"/>		Print Name (Customer) <input checked="" type="checkbox"/>	Driver's Signature <input checked="" type="checkbox"/>	Standby Time
Arrive Job	Start Unloading	Finish Unloading	Standby Time	Customer's Initials <input checked="" type="checkbox"/>	<b>This Tickets Grand Total</b>	





WEIGHMASTER STATION  
98846900  
Sno River Delta Soils  
17 E. Marine View Dr.  
Everett, WA 98213

TICKET NO.	1124505281		TICKET TIME	11:57:39AM	DATE	3/10/2020
Customer No.	7838367	Payment Type	Account		Customer Name	WYSER CONST INC
Customer Job. No.		Customer P.O.	MFA 20 1590		Map Ref.	/
Truck Type	Truck & Trailer	Truck No.	eMAR3TT		Trailer or License Plate No.	Zone
Hauler/Carrier No.		Driver's Name	Delivered/Ordered	237.58 /	Load No.	8
					Running Total	237.58

DEL/P - NORTH CASCADES FORD  
116 W FERRY  
SEDRO WOLLEY



Product	Description	Total	Unit Price	Amount	
99005	CLASS 3 SOILS (TN)	26.52			
SCALE WEIGHT		GROSS & TARE		A STANDBY SURCHARGE WILL BE ASSESSED FOR LOADS THAT EXCEED 10 MINUTES UNLOADING TIME. <b>LIABILITY WAIVER</b> Cadman, (Inc.) will not assume Liability for any property damage or any equipment damage for any delivery beyond the curb line.	
89,560 LB m		<input checked="" type="checkbox"/> Scale 1 <input type="checkbox"/> Scale 2			
Gross 36,520 LB/P.T.*		Angelique			
Tare 53,040 LB m		Deputy Weighmaster			
Net					
No one available to sign, customer waives receipt signature.		Received by Signature		Print Name (Customer)	Driver's Signature
<input type="checkbox"/>		<input checked="" type="checkbox"/>		X	X
Arrive Job	Start Unloading	Finish Unloading	Standby Time	Customer's Initials	This Tickets Grand Total
				X	



WEIGHMASTER STATION  
98846900  
Sno River Delta Soils  
17 E. Marine View Dr.  
Everett, WA 98213

TICKET NO.	1124505286		TICKET TIME	2:00:44PM	DATE	3/10/2020
Customer No.	7838367	Payment Type	Account		Customer Name	WYSER CONST INC
Customer Job. No.		Customer P.O.	MFA 20 1590		Map Ref.	/
Truck Type	Truck & Trailer	Truck No.	eMAR3TT		Trailer or License Plate No.	Zone
Hauler/Carrier No.		Driver's Name	Delivered/Ordered	335.54 /	Load No.	11
					Running Total	335.54

DEL/P - NORTH CASCADES FORD  
116 W FERRY  
SEDRO WOLLEY



Product	Description	Total	Unit Price	Amount	
99005	CLASS 3 SOILS (TN)	34.56			
SCALE WEIGHT		GROSS & TARE		A STANDBY SURCHARGE WILL BE ASSESSED FOR LOADS THAT EXCEED 10 MINUTES UNLOADING TIME. <b>LIABILITY WAIVER</b> Cadman, (Inc.) will not assume Liability for any property damage or any equipment damage for any delivery beyond the curb line.	
105,640 LB m		<input checked="" type="checkbox"/> Scale 1 <input type="checkbox"/> Scale 2			
Gross 36,520 LB/P.T.*		Angelique			
Tare 69,120 LB m		Deputy Weighmaster			
Net					
No one available to sign, customer waives receipt signature.		Received by Signature		Print Name (Customer)	Driver's Signature
<input type="checkbox"/>		<input checked="" type="checkbox"/>		X	X
Arrive Job	Start Unloading	Finish Unloading	Standby Time	Customer's Initials	This Tickets Grand Total
				X	

REPRINT

**CADMAN**  
HEIDELBERGCEMENTGroup®  
(888) 322-6847 425-961-7100

**WEIGHMASTER STATION**  
98846900

Sno River Delta Soils  
17 E. Marine View Dr.  
Everett, WA 98213

TICKET NO. 1124505274		TICKET TIME 08:23:35		DATE 3/10/2020	
Customer No. 7838367		Payment Type Account		Customer Name WYSER CONST INC	
Customer Job No.		Customer P.O. MFA 20 1590		Map Ref. /	
Truck Type Truck & Trailer		Truck No. SC02TT		Zone	
Hauler/Carrier No.		Driver's Name		Delivered/Ordered 92.63 /	
				Load No. 3	
				Running Total 92.63	

DEL/P - NORTH CASCADES FORD  
116 W FERRY  
SEDRO WOLLEY



Product	Description	Total	Unit Price	Amount
99005	CLASS 3 SOILS (TN)	32.47		

SCALE WEIGHT		GROSS & TARE		A STANDBY SURCHARGE WILL BE ASSESSED FOR LOADS THAT EXCEED 10 MINUTES UNLOADING TIME.		Fuel Surcharge	
106,080 LB m							
Gross 41,140 LB/P.T.*		<input checked="" type="checkbox"/> Scale 1 <input type="checkbox"/> Scale 2		LIABILITY WAIVER		Sales Tax	
Tare 64,940 LB m		X Deputy Weighmaster		Cadman, (Inc.) will not assume Liability for any property damage or any equipment damage for any delivery beyond the curb line.		Total	
Net							
No one available to sign, customer waives receipt signature.		Received by Signature		Print Name (Customer)		Driver's Signature	
<input type="checkbox"/>		<input checked="" type="checkbox"/>		<input checked="" type="checkbox"/>		<input checked="" type="checkbox"/>	
Arrive Job		Start Unloading		Finish Unloading		Standby Time	
						Customer's Initials	
						This Tickets Grand Total	

REPRINT

**CADMAN**  
HEIDELBERGCEMENTGroup®  
(888) 322-6847 425-961-7100

**WEIGHMASTER STATION**  
98846900

Sno River Delta Soils  
17 E. Marine View Dr.  
Everett, WA 98213

TICKET NO. 1124505279		TICKET TIME 10:34:23		DATE 3/10/2020	
Customer No. 7838367		Payment Type Account		Customer Name WYSER CONST INC	
Customer Job No.		Customer P.O. MFA 20 1590		Map Ref. /	
Truck Type Truck & Trailer		Truck No. SC02TT		Zone	
Hauler/Carrier No.		Driver's Name		Delivered/Ordered 178.09 /	
				Load No. 6	
				Running Total 178.09	

DEL/P - NORTH CASCADES FORD  
116 W FERRY  
SEDRO WOLLEY



Product	Description	Total	Unit Price	Amount
99005	CLASS 3 SOILS (TN)	29.80		

SCALE WEIGHT		GROSS & TARE		A STANDBY SURCHARGE WILL BE ASSESSED FOR LOADS THAT EXCEED 10 MINUTES UNLOADING TIME.		Fuel Surcharge	
100,740 LB m							
Gross 41,140 LB/P.T.*		<input checked="" type="checkbox"/> Scale 1 <input type="checkbox"/> Scale 2		LIABILITY WAIVER		Sales Tax	
Tare 59,600 LB m		X Deputy Weighmaster		Cadman, (Inc.) will not assume Liability for any property damage or any equipment damage for any delivery beyond the curb line.		Total	
Net							
No one available to sign, customer waives receipt signature.		Received by Signature		Print Name (Customer)		Driver's Signature	
<input type="checkbox"/>		<input checked="" type="checkbox"/>		<input checked="" type="checkbox"/>		<input checked="" type="checkbox"/>	
Arrive Job		Start Unloading		Finish Unloading		Standby Time	
						Customer's Initials	
						This Tickets Grand Total	

**CADMAN**  
HEIDELBERGCEMENTGroup®  
(888) 322-6847 425-961-7100

**WEIGHMASTER STATION**

98846900  
Sno River Delta Soils  
17 E. Marine View Dr.  
Everett, WA 98213

TICKET NO. <b>1124505282</b>		TICKET TIME <b>12:47:13PM</b>		DATE <b>3/10/2020</b>	
Customer No. <b>7838367</b>	Payment Type <b>Account</b>	Customer Name <b>WYSER CONST INC</b>			Order No. <b>62720</b>
Customer Job. No.	Customer P.O. <b>MFA 20 1590</b>			Map Ref. <b>/</b>	Disp. Ord. #
Truck Type <b>Truck &amp; Trailer</b>	Truck No. <b>SCO2TT</b>	Vehicle or License Plate No.	Trailer or License Plate No.	Zone	
Hauler/Carrier No.	Driver's Name	Delivered/Ordered <b>270.23 /</b>	Load No. <b>9</b>	Running Total <b>270.23</b>	

DEL/P - NORTH CASCADES FORD  
116 W FERRY  
SEDRO WOLLEY



Product	Description	Total	Unit Price	Amount
99005	CLASS 3 SOILS (TN)	32.65		

SCALE WEIGHT		GROSS & TARE		<b>A STANDBY SURCHARGE WILL BE ASSESSED FOR LOADS THAT EXCEED 10 MINUTES UNLOADING TIME.</b>  <b>LIABILITY WAIVER</b> Cadman, (Inc.) will not assume Liability for any property damage or any equipment damage for any delivery beyond the curb line.	Fuel Surcharge
106,440 LB m					Sales Tax
Gross 41,140 LB/P.T.*		<input checked="" type="checkbox"/> Scale 1 <input type="checkbox"/> Scale 2 X Angelique Deputy Weighmaster			Total
Net 65,300 LB m					Standby Time
One available to sign, customer waives receipt signature.		Received by Signature		Print Name (Customer)	Driver's Signature
Arrive Job	Start Unloading	Finish Unloading	Standby Time	Customer's Initials	This Tickets Grand Total

**CADMAN**  
HEIDELBERGCEMENTGroup®  
(888) 322-6847 425-961-7100

**WEIGHMASTER STATION**

98846900  
Sno River Delta Soils  
17 E. Marine View Dr.  
Everett, WA 98213

TICKET NO. <b>1124505291</b>		TICKET TIME <b>3:06:25PM</b>		DATE <b>3/10/2020</b>	
Customer No. <b>7838367</b>	Payment Type <b>Account</b>	Customer Name <b>WYSER CONST INC</b>			Order No. <b>62720</b>
Customer Job. No.	Customer P.O. <b>MFA 20 1590</b>			Map Ref. <b>/</b>	Disp. Ord. #
Truck Type <b>Truck &amp; Trailer</b>	Truck No. <b>SCO2TT</b>	Vehicle or License Plate No.	Trailer or License Plate No.	Zone	
Hauler/Carrier No.	Driver's Name	Delivered/Ordered <b>367.99 /</b>	Load No. <b>12</b>	Running Total <b>367.99</b>	

DEL/P - NORTH CASCADES FORD  
116 W FERRY  
SEDRO WOLLEY



Product	Description	Total	Unit Price	Amount
99005	CLASS 3 SOILS (TN)	32.45		

SCALE WEIGHT		GROSS & TARE		<b>A STANDBY SURCHARGE WILL BE ASSESSED FOR LOADS THAT EXCEED 10 MINUTES UNLOADING TIME.</b>  <b>LIABILITY WAIVER</b> Cadman, (Inc.) will not assume Liability for any property damage or any equipment damage for any delivery beyond the curb line.	Fuel Surcharge
106,040 LB m					Sales Tax
Gross 41,140 LB/P.T.*		<input checked="" type="checkbox"/> Scale 1 <input type="checkbox"/> Scale 2 X Angelique Deputy Weighmaster			Total
Net 64,900 LB m					Standby Time
One available to sign, customer waives receipt signature.		Received by Signature		Print Name (Customer)	Driver's Signature
Arrive Job	Start Unloading	Finish Unloading	Standby Time	Customer's Initials	This Tickets Grand Total



## EXPORT MATERIALS LOG

**Maul, Foster & Alongi, Inc.**

**MFA-20-1590**

**DATE: March 11, 2020**

**North Cascade Ford Soil Remediation**

LOAD	TRUCKING	MANIFEST	DUMP	ESTIMATED	LOCATION		TYPE OF	TONNAGE
NO.	COMPANY	#	TIME	QUANTITY		DATE	MATERIALS	SLIPS
1	Wyser Construction	4105/1124505293	7:57 AM	27.42 ton	Cadman	3/11/2020	Class 3 Soil	27.42
2	Wyser Construction	4105/1124505318	9:54 AM	28.21 ton	Cadman	3/11/2020	Class 3 Soil	28.21
3	Wyser Construction	4105/1124505347	12:05 PM	29.57 ton	Cadman	3/11/2020	Class 3 Soil	29.57
4	Wyser Construction	4105/1124505366	2:15 PM	31.54 ton	Cadman	3/11/2020	Class 3 Soil	31.54
5	Marv Heinrichs	179720/1124505296	8:10 AM	33.76 ton	Cadman	3/11/2020	Class 3 Soil	33.76
6	Marv Heinrichs	179720/1124505323	10:10 AM	31.07 ton	Cadman	3/11/2020	Class 3 Soil	31.07
7	Marv Heinrichs	179720/1124505349	12:18 PM	31.02 ton	Cadman	3/11/2020	Class 3 Soil	31.02
8	Marv Heinrichs	179720/1124505369	2:28 PM	29.30 ton	Cadman	3/11/2020	Class 3 Soil	29.30
9	Powell Trucking	717460/1124505298	8:28 AM	32.56 ton	Cadman	3/11/2020	Class 3 Soil	32.56
10	Powell Trucking	717460/1124505326	10:33 AM	29.41 ton	Cadman	3/11/2020	Class 3 Soil	29.41
11	Powell Trucking	717460/1124505352	12:37 PM	33.01 ton	Cadman	3/11/2020	Class 3 Soil	33.01
12	Powell Trucking	717460/1124505371	2:41 PM	28.86 ton	Cadman	3/11/2020	Class 3 Soil	28.86
13	Scoleri Trucking	2177/1124505310	9:07 AM	27.36 ton	Cadman	3/11/2020	Class 3 Soil	27.36
14	Scoleri Trucking	2177/1124505338	11:11 AM	29.36 ton	Cadman	3/11/2020	Class 3 Soil	29.36
15	Scoleri Trucking	2177/1124505357	1:07 PM	34.77 ton	Cadman	3/11/2020	Class 3 Soil	34.77
16	Scoleri Trucking	2177/1124505372	3:06 PM	30.01 ton	Cadman	3/11/2020	Class 3 Soil	30.01
17								
18								
19								
20								
21					Class 3	Soil	Total Tons	487.23
22								
23								

116.74

125.15

123.84

121.50



TICKET NO. 1124505293		TICKET TIME 7:57:45AM		DATE 3/11/2020	
Customer No. 7838367		Payment Type Account		Customer Name WYSER CONST INC	
Customer Job. No.		Customer P.O. MFA 20 1590		Map Ref. /	
Truck Type Truck & Trailer		Truck No. WYS40TT		Vehicle or License Plate No. 3	
Hauler/Carrier No.		Driver's Name		Delivered/Ordered 27.42 /	
				Load No. 1	
				Running Total 27.42	

WEIGHMASTER STATION  
Sno River Delta Soils  
17 E. Marine View Dr.  
Everett, WA 98213

DEL/P - NORTH CASCADES FORD  
116 W FERRY  
SEDRO WOLLEY



Product	Description	Total	Unit Price	Amount
99005	CLASS 3 SOILS (TN)	27.42		
SCALE WEIGHT		GROSS & TARE		A STANDBY SURCHARGE WILL BE ASSESSED FOR LOADS THAT EXCEED 10 MINUTES UNLOADING TIME. <b>LIABILITY WAIVER</b> Cadman, (Inc.) will not assume Liability for any property damage or any equipment damage for any delivery beyond the curb line.
97,580 LB m				
Gross 42,740 LB/P.T.*		Scale 1 <input checked="" type="checkbox"/> Scale 2 <input type="checkbox"/>		
Tare 54,840 LB m		X Deputy Weighmaster		
Net				
No one available to sign, customer waives receipt signature.		Received by Signature		Print Name (Customer)
<input type="checkbox"/>		<input checked="" type="checkbox"/>		Driver's Signature
Arrive Job		Start Unloading		Standby Time
		Finish Unloading		Customer's Initials
		Standby Time		This Tickets Grand Total
		<input checked="" type="checkbox"/>		



TICKET NO. 1124505318		TICKET TIME 9:54:26AM		DATE 3/11/2020	
Customer No. 7838367		Payment Type Account		Customer Name WYSER CONST INC	
Customer Job. No.		Customer P.O. MFA 20 1590		Map Ref. /	
Truck Type Truck & Trailer		Truck No. WYS40TT		Vehicle or License Plate No. 3	
Hauler/Carrier No.		Driver's Name		Delivered/Ordered 149.31 /	
				Load No. 5	
				Running Total 149.31	

WEIGHMASTER STATION  
Sno River Delta Soils  
17 E. Marine View Dr.  
Everett, WA 98213

DEL/P - NORTH CASCADES FORD  
116 W FERRY  
SEDRO WOLLEY



Product	Description	Total	Unit Price	Amount
99005	CLASS 3 SOILS (TN)	28.21		
SCALE WEIGHT		GROSS & TARE		A STANDBY SURCHARGE WILL BE ASSESSED FOR LOADS THAT EXCEED 10 MINUTES UNLOADING TIME. <b>LIABILITY WAIVER</b> Cadman, (Inc.) will not assume Liability for any property damage or any equipment damage for any delivery beyond the curb line.
99,160 LB m				
Gross 42,740 LB/P.T.*		Scale 1 <input checked="" type="checkbox"/> Scale 2 <input type="checkbox"/>		
Tare 56,420 LB m		X Deputy Weighmaster		
Net				
No one available to sign, customer waives receipt signature.		Received by Signature		Print Name (Customer)
<input type="checkbox"/>		<input checked="" type="checkbox"/>		Driver's Signature
Arrive Job		Start Unloading		Standby Time
		Finish Unloading		Customer's Initials
		Standby Time		This Tickets Grand Total
		<input checked="" type="checkbox"/>		



**WEIGHMASTER STATION**  
98846900  
Sno River Delta Soils  
17 E. Marine View Dr.  
Everett, WA 98213

TICKET NO.	1124505347		TICKET TIME	12:05:23PM	DATE	3/11/2020
Customer No.	7838367	Payment Type	Account		Customer Name	WYSER CONST INC
Customer Job. No.		Customer P.O.	MFA 20 1590		Map Ref.	/
Truck Type	Truck & Trailer	Truck No.	WYS40TT		Trailer or License Plate No.	3
Hauler/Carrier No.		Driver's Name	Delivered/Ordered	268.72 /	Load No.	9
					Running Total	268.72

DEL/P - NORTH CASCADES FORD  
116 W FERRY  
SEDRO WOLLEY



Product	Description	Total	Unit Price	Amount
99005	CLASS 3 SOILS (TN)	29.57		

SCALE WEIGHT	GROSS & TARE	<b>A STANDBY SURCHARGE WILL BE ASSESSED FOR LOADS THAT EXCEED 10 MINUTES UNLOADING TIME.</b> <b>LIABILITY WAIVER</b> Cadman, (Inc.) will not assume Liability for any property damage or any equipment damage for any delivery beyond the curb line.	Fuel Surcharge		
Gross 101,880 LB m	<input checked="" type="checkbox"/> Scale 1 <input type="checkbox"/> Scale 2 X Angelique Deputy Weighmaster		Sales Tax		
Tare 42,740 LB/P.T.*			Total		
Net 59,140 LB m					
No one available to sign, customer waives receipt signature. <input type="checkbox"/>		Received by Signature <input checked="" type="checkbox"/>	Print Name (Customer) X	Driver's Signature X	Standby Time
Arrive Job	Start Unloading	Finish Unloading	Standby Time	Customer's Initials X	This Tickets Grand Total



**WEIGHMASTER STATION**  
98846900  
Sno River Delta Soils  
17 E. Marine View Dr.  
Everett, WA 98213

TICKET NO.	1124505366		TICKET TIME	2:15:00PM	DATE	3/11/2020
Customer No.	7838367	Payment Type	Account		Customer Name	WYSER CONST INC
Customer Job. No.		Customer P.O.	MFA 20 1590		Map Ref.	/
Truck Type	Truck & Trailer	Truck No.	WYS40TT		Trailer or License Plate No.	3
Hauler/Carrier No.		Driver's Name	Delivered/Ordered	399.06 /	Load No.	13
					Running Total	399.06

DEL/P - NORTH CASCADES FORD  
116 W FERRY  
SEDRO WOLLEY



Product	Description	Total	Unit Price	Amount
99005	CLASS 3 SOILS (TN)	31.54		

SCALE WEIGHT	GROSS & TARE	<b>A STANDBY SURCHARGE WILL BE ASSESSED FOR LOADS THAT EXCEED 10 MINUTES UNLOADING TIME.</b> <b>LIABILITY WAIVER</b> Cadman, (Inc.) will not assume Liability for any property damage or any equipment damage for any delivery beyond the curb line.	Fuel Surcharge		
Gross 105,820 LB m	<input checked="" type="checkbox"/> Scale 1 <input type="checkbox"/> Scale 2 X Angelique Deputy Weighmaster		Sales Tax		
Tare 42,740 LB/P.T.*			Total		
Net 63,080 LB m					
No one available to sign, customer waives receipt signature. <input type="checkbox"/>		Received by Signature <input checked="" type="checkbox"/>	Print Name (Customer) X	Driver's Signature X	Standby Time
Arrive Job	Start Unloading	Finish Unloading	Standby Time	Customer's Initials X	This Tickets Grand Total



WEIGHMASTER STATION  
98846900

Sno River Delta Soils  
17 E. Marine View Dr.  
Everett, WA 98213

TICKET NO.	1124505296		TICKET TIME	8:10:07AM	DATE	3/11/2020
Customer No.	7838367	Payment Type	Account	Customer Name	WYSER CONST INC	
Customer Job. No.		Customer P.O.	MFA 20 1590		Map Ref.	Disp. Ord. #
Truck Type	Truck & Trailer	Truck No.	MAR3TT		Vehicle or License Plate No.	Trailer or License Plate No.
Hauler/Carrier No.		Driver's Name	Delivered/Ordered		Load No.	Running Total
			61.18 /		2	61.18

DEL/P - NORTH CASCADES FORD  
116 W FERRY  
SEDRO WOLLEY



Product	Description	Total	Unit Price	Amount
99005	CLASS 3 SOILS (TN)	33.76		
SCALE WEIGHT		GROSS & TARE		A STANDBY SURCHARGE WILL BE ASSESSED FOR LOADS THAT EXCEED 10 MINUTES UNLOADING TIME.  <b>LIABILITY WAIVER</b> Cadman, (Inc.) will not assume Liability for any property damage or any equipment damage for any delivery beyond the curb line.
104,040 LB m				
Gross	36,520 LB/P.T.*			
Tare	67,520 LB m			
Net		X <input checked="" type="checkbox"/> Scale 1 <input type="checkbox"/> Scale 2 Angelique Deputy Weighmaster		Fuel Surcharge
No one available to sign, customer waives receipt signature.		Received by Signature		Sales Tax
		Print Name (Customer)		Total
		Driver's Signature		Standby Time
Arrive Job		Customer's Initials		This Tickets Grand Total
Start Unloading		X		
Finish Unloading				
Standby Time				



WEIGHMASTER STATION  
98846900

Sno River Delta Soils  
17 E. Marine View Dr.  
Everett, WA 98213

TICKET NO.	1124505323		TICKET TIME	10:10:38AM	DATE	3/11/2020
Customer No.	7838367	Payment Type	Account	Customer Name	WYSER CONST INC	
Customer Job. No.		Customer P.O.	MFA 20 1590		Map Ref.	Disp. Ord. #
Truck Type	Truck & Trailer	Truck No.	MAR3TT		Vehicle or License Plate No.	Trailer or License Plate No.
Hauler/Carrier No.		Driver's Name	Delivered/Ordered		Load No.	Running Total
			180.38 /		6	180.38

DEL/P - NORTH CASCADES FORD  
116 W FERRY  
SEDRO WOLLEY



Product	Description	Total	Unit Price	Amount
99005	CLASS 3 SOILS (TN)	31.07		
SCALE WEIGHT		GROSS & TARE		A STANDBY SURCHARGE WILL BE ASSESSED FOR LOADS THAT EXCEED 10 MINUTES UNLOADING TIME.  <b>LIABILITY WAIVER</b> Cadman, (Inc.) will not assume Liability for any property damage or any equipment damage for any delivery beyond the curb line.
98,660 LB m				
Gross	36,520 LB/P.T.*			
Tare	62,140 LB m			
Net		X <input checked="" type="checkbox"/> Scale 1 <input type="checkbox"/> Scale 2 Angelique Deputy Weighmaster		Fuel Surcharge
No one available to sign, customer waives receipt signature.		Received by Signature		Sales Tax
		Print Name (Customer)		Total
		Driver's Signature		Standby Time
Arrive Job		Customer's Initials		This Tickets Grand Total
Start Unloading		X		
Finish Unloading				
Standby Time				



**WEIGHMASTER STATION**  
98846900  
Sno River Delta Soils  
17 E. Marine View Dr.  
Everett, WA 98213

TICKET NO.	1124505349		TICKET TIME	12:18:40PM	DATE	3/11/2020
Customer No.	7838367	Payment Type	Account		Customer Name	WYSER CONST INC
Customer Job. No.	Customer P.O.		Map Ref.	Disp. Ord. #		
		MFA 20 1590	/			
Truck Type	Truck No.	Vehicle or License Plate No.	Trailer or License Plate No.	Zone		
Truck & Trailer	MAR3TT					
Hauler/Carrier No.	Driver's Name	Delivered/Ordered	Load No.	Running Total		
		299.74 /	10	299.74		

DEL/P - NORTH CASCADES FORD  
116 W FERRY  
SEDRO WOLLEY



Product	Description	Total	Unit Price	Amount		
99005	CLASS 3 SOILS (TN)	31.02				
SCALE WEIGHT		GROSS & TARE		A STANDBY SURCHARGE WILL BE ASSESSED FOR LOADS THAT EXCEED 10 MINUTES UNLOADING TIME. <b>LIABILITY WAIVER</b> Cadman, (Inc.) will not assume Liability for any property damage or any equipment damage for any delivery beyond the curb line.		
98,560 LB m						
Gross 36,520 LB/P.T.*						
Tare						
Net 62,040 LB m		X <input checked="" type="checkbox"/> Scale 1 <input type="checkbox"/> Scale 2 Angelique Deputy Weighmaster				
No one available to sign, customer waives receipt signature.		Received by Signature		Print Name (Customer)	Driver's Signature	Fuel Surcharge
		X		X	X	Sales Tax
Arrive Job		Start Unloading	Finish Unloading	Standby Time	Customer's Initials	Total
					X	Standby Time
						This Tickets Grand Total



**WEIGHMASTER STATION**  
98846900  
Sno River Delta Soils  
17 E. Marine View Dr.  
Everett, WA 98213

TICKET NO.	1124505369		TICKET TIME	2:28:56PM	DATE	3/11/2020
Customer No.	7838367	Payment Type	Account		Customer Name	WYSER CONST INC
Customer Job. No.	Customer P.O.		Map Ref.	Disp. Ord. #		
		MFA 20 1590	/			
Truck Type	Truck No.	Vehicle or License Plate No.	Trailer or License Plate No.	Zone		
Truck & Trailer	MAR3TT					
Hauler/Carrier No.	Driver's Name	Delivered/Ordered	Load No.	Running Total		
		428.36 /	14	428.36		

DEL/P - NORTH CASCADES FORD  
116 W FERRY  
SEDRO WOLLEY



Product	Description	Total	Unit Price	Amount		
99005	CLASS 3 SOILS (TN)	29.30				
SCALE WEIGHT		GROSS & TARE		A STANDBY SURCHARGE WILL BE ASSESSED FOR LOADS THAT EXCEED 10 MINUTES UNLOADING TIME. <b>LIABILITY WAIVER</b> Cadman, (Inc.) will not assume Liability for any property damage or any equipment damage for any delivery beyond the curb line.		
95,120 LB m						
Gross 36,520 LB/P.T.*						
Tare						
Net 58,600 LB m		X <input checked="" type="checkbox"/> Scale 1 <input type="checkbox"/> Scale 2 Angelique Deputy Weighmaster				
No one available to sign, customer waives receipt signature.		Received by Signature		Print Name (Customer)	Driver's Signature	Fuel Surcharge
		X		X	X	Sales Tax
Arrive Job		Start Unloading	Finish Unloading	Standby Time	Customer's Initials	Total
					X	Standby Time
						This Tickets Grand Total





**WEIGHMASTER STATION**  
98846900  
Sno River Delta Soils  
17 E. Marine View Dr.  
Everett, WA 98213

TICKET NO. 1124505298		TICKET TIME 8:28:00AM		DATE 3/11/2020	
Customer No. 7838367	Payment Type Account	Customer Name WYSER CONST INC			Order No. 62720
Customer Job. No.	Customer P.O. MFA 20 1590			Map Ref. /	Disp. Ord. #
Truck Type Truck & Trailer	Truck No. KIM1TT	Vehicle or License Plate No.	Trailer or License Plate No.	Zone	
Hauler/Carrier No.	Driver's Name	Delivered/Ordered 93.74 /	Load No. 3	Running Total 93.74	

DEL/P - NORTH CASCADES FORD  
116 W FERRY  
SEDRO WOLLEY



Product	Description	Total	Unit Price	Amount
99005	CLASS 3 SOILS (TN)	32.56		

SCALE WEIGHT		GROSS & TARE	<b>A STANDBY SURCHARGE WILL BE ASSESSED FOR LOADS THAT EXCEED 10 MINUTES UNLOADING TIME.</b> <b>LIABILITY WAIVER</b> Cadman, (Inc.) will not assume Liability for any property damage or any equipment damage for any delivery beyond the curb line.	Fuel Surcharge	
106,020 LB m		<input checked="" type="checkbox"/> Scale 1 <input type="checkbox"/> Scale 2 Angelique X Deputy Weighmaster		Sales Tax	
Gross 40,900 LB/P.T.*				Total	
Tare 65,120 LB m					
Net					
No one available to sign, customer waives receipt signature.		Received by Signature	Print Name (Customer)	Driver's Signature	Standby Time
<input type="checkbox"/>		<input checked="" type="checkbox"/>	X	X	
Arrive Job	Start Unloading	Finish Unloading	Standby Time	Customer's Initials	This Tickets Grand Total
				X	



**WEIGHMASTER STATION**  
98846900  
Sno River Delta Soils  
17 E. Marine View Dr.  
Everett, WA 98213

TICKET NO. 1124505326		TICKET TIME 10:33:50AM		DATE 3/11/2020	
Customer No. 7838367	Payment Type Account	Customer Name WYSER CONST INC			Order No. 62720
Customer Job. No.	Customer P.O. MFA 20 1590			Map Ref. /	Disp. Ord. #
Truck Type Truck & Trailer	Truck No. KIM1TT	Vehicle or License Plate No.	Trailer or License Plate No.	Zone	
Hauler/Carrier No.	Driver's Name	Delivered/Ordered 209.79 /	Load No. 7	Running Total 209.79	

DEL/P - NORTH CASCADES FORD  
116 W FERRY  
SEDRO WOLLEY



Product	Description	Total	Unit Price	Amount
99005	CLASS 3 SOILS (TN)	29.41		

SCALE WEIGHT		GROSS & TARE	<b>A STANDBY SURCHARGE WILL BE ASSESSED FOR LOADS THAT EXCEED 10 MINUTES UNLOADING TIME.</b> <b>LIABILITY WAIVER</b> Cadman, (Inc.) will not assume Liability for any property damage or any equipment damage for any delivery beyond the curb line.	Fuel Surcharge	
99,720 LB m		<input checked="" type="checkbox"/> Scale 1 <input type="checkbox"/> Scale 2 Angelique X Deputy Weighmaster		Sales Tax	
Gross 40,900 LB/P.T.*				Total	
Tare 58,820 LB m					
Net					
No one available to sign, customer waives receipt signature.		Received by Signature	Print Name (Customer)	Driver's Signature	Standby Time
<input type="checkbox"/>		<input checked="" type="checkbox"/>	X	X	
Arrive Job	Start Unloading	Finish Unloading	Standby Time	Customer's Initials	This Tickets Grand Total
				X	

**CADMAN**HEIDELBERGCEMENTGroup®  
(888) 322-6847 425-961-7100WEIGHMASTER STATION  
98846900Sno River Delta Soils  
17 E. Marine View Dr.  
Everett, WA 98213

TICKET NO. 1124505352		TICKET TIME 12:37:15PM		DATE 3/11/2020	
Customer No. 7838367	Payment Type Account	Customer Name WYSER CONST INC			Order No. 62720
Customer Job No.	Customer P.O. MFA 20 1590			Map Ref. /	Disp. Ord. #
Truck Type Truck & Trailer	Truck No. KIM1TT	Vehicle or License Plate No.	Trailer or License Plate No.	Zone	
Hauler/Carrier No.	Driver's Name	Delivered/Ordered 332.75 /	Load No. 11	Running Total 332.75	

DEL/P - NORTH CASCADES FORD

116 W FERRY  
SEDRO WOLLEY

Product	Description	Total	Unit Price	Amount
99005	CLASS 3 SOILS (TN)	33.01		
SCALE WEIGHT 106,920 LB m		GROSS & TARE <input checked="" type="checkbox"/> Scale 1 <input type="checkbox"/> Scale 2 Angelique Deputy Weighmaster		A STANDBY SURCHARGE WILL BE ASSESSED FOR LOADS THAT EXCEED 10 MINUTES UNLOADING TIME. <b>LIABILITY WAIVER</b> Cadman, (Inc.) will not assume Liability for any property damage or any equipment damage for any delivery beyond the curb line.
Gross 40,900 LB/P.T.*				Fuel Surcharge
Tare 66,020 LB m				Sales Tax
Net				Total
No one available to sign, customer waives receipt signature. <input type="checkbox"/> <input checked="" type="checkbox"/>		Received by Signature		Print Name (Customer) X
		Driver's Signature X		Standby Time
Arrive Job	Start Unloading	Finish Unloading	Standby Time	Customer's Initials X
				This Tickets Grand Total

**CADMAN**HEIDELBERGCEMENTGroup®  
(888) 322-6847 425-961-7100WEIGHMASTER STATION  
98846900Sno River Delta Soils  
17 E. Marine View Dr.  
Everett, WA 98213

TICKET NO. 1124505371		TICKET TIME 2:41:57PM		DATE 3/11/2020	
Customer No. 7838367	Payment Type Account	Customer Name WYSER CONST INC			Order No. 62720
Customer Job No.	Customer P.O. MFA 20 1590			Map Ref. /	Disp. Ord. #
Truck Type Truck & Trailer	Truck No. KIM1TT	Vehicle or License Plate No.	Trailer or License Plate No.	Zone	
Hauler/Carrier No.	Driver's Name	Delivered/Ordered 457.22 /	Load No. 15	Running Total 457.22	

DEL/P - NORTH CASCADES FORD

116 W FERRY  
SEDRO WOLLEY

Product	Description	Total	Unit Price	Amount
99005	CLASS 3 SOILS (TN)	28.86		
SCALE WEIGHT 98,620 LB m		GROSS & TARE <input checked="" type="checkbox"/> Scale 1 <input type="checkbox"/> Scale 2 Angelique Deputy Weighmaster		A STANDBY SURCHARGE WILL BE ASSESSED FOR LOADS THAT EXCEED 10 MINUTES UNLOADING TIME. <b>LIABILITY WAIVER</b> Cadman, (Inc.) will not assume Liability for any property damage or any equipment damage for any delivery beyond the curb line.
Gross 40,900 LB/P.T.*				Fuel Surcharge
Tare 57,720 LB m				Sales Tax
Net				Total
No one available to sign, customer waives receipt signature. <input type="checkbox"/> <input checked="" type="checkbox"/>		Received by Signature		Print Name (Customer) X
		Driver's Signature X		Standby Time
Arrive Job	Start Unloading	Finish Unloading	Standby Time	Customer's Initials X
				This Tickets Grand Total



WEIGHMASTER STATION  
98846900

Sno River Delta Soils  
17 E. Marine View Dr.  
Everett, WA 98213

TICKET NO.	1124505310		TICKET TIME	9:07:20AM	DATE	3/11/2020
Customer No.	7838367	Payment Type	Account		Customer Name	WYSER CONST INC
Customer Job. No.		Customer P.O.	MFA 20 1590		Map Ref.	/
Truck Type	Truck & Trailer		Truck No.	SCO2TT	Vehicle or License Plate No.	Trailer or License Plate No.
Hauler/Carrier No.		Driver's Name	Delivered/Ordered	121.10 /	Load No.	4
				Running Total	121.10	

DEL/P - NORTH CASCADES FORD  
116 W FERRY  
SEDRO WOLLEY



Product	Description	Total	Unit Price	Amount		
99005	CLASS 3 SOILS (TN)	27.36				
SCALE WEIGHT		GROSS & TARE		A STANDBY SURCHARGE WILL BE ASSESSED FOR LOADS THAT EXCEED 10 MINUTES UNLOADING TIME. <b>LIABILITY WAIVER</b> Cadman, (Inc.) will not assume Liability for any property damage or any equipment damage for any delivery beyond the curb line.		
95,860 LB m		<input checked="" type="checkbox"/> Scale 1 <input type="checkbox"/> Scale 2				
Gross 41,140 LB/P.T.*		Angelique				
Tare 54,720 LB m		Deputy Weighmaster				
Net						
No one available to sign, customer waives receipt signature.		Received by Signature		Print Name (Customer)	Driver's Signature	Fuel Surcharge
<input type="checkbox"/>		<input checked="" type="checkbox"/>		X	X	Sales Tax
Arrive Job	Start Unloading	Finish Unloading	Standby Time	Customer's Initials	Total	Standby Time
				X	This Tickets Grand Total	



WEIGHMASTER STATION  
98846900

Sno River Delta Soils  
17 E. Marine View Dr.  
Everett, WA 98213

TICKET NO.	1124505338		TICKET TIME	11:11:02AM	DATE	3/11/2020
Customer No.	7838367	Payment Type	Account		Customer Name	WYSER CONST INC
Customer Job. No.		Customer P.O.	MFA 20 1590		Map Ref.	/
Truck Type	Truck & Trailer		Truck No.	SCO2TT	Vehicle or License Plate No.	Trailer or License Plate No.
Hauler/Carrier No.		Driver's Name	Delivered/Ordered	239.15 /	Load No.	8
				Running Total	239.15	

DEL/P - NORTH CASCADES FORD  
116 W FERRY  
SEDRO WOLLEY



Product	Description	Total	Unit Price	Amount		
99005	CLASS 3 SOILS (TN)	29.36				
SCALE WEIGHT		GROSS & TARE		A STANDBY SURCHARGE WILL BE ASSESSED FOR LOADS THAT EXCEED 10 MINUTES UNLOADING TIME. <b>LIABILITY WAIVER</b> Cadman, (Inc.) will not assume Liability for any property damage or any equipment damage for any delivery beyond the curb line.		
99,860 LB m		<input checked="" type="checkbox"/> Scale 1 <input type="checkbox"/> Scale 2				
Gross 41,140 LB/P.T.*		Angelique				
Tare 58,720 LB m		Deputy Weighmaster				
Net						
No one available to sign, customer waives receipt signature.		Received by Signature		Print Name (Customer)	Driver's Signature	Fuel Surcharge
<input type="checkbox"/>		<input checked="" type="checkbox"/>		X	X	Sales Tax
Arrive Job	Start Unloading	Finish Unloading	Standby Time	Customer's Initials	Total	Standby Time
				X	This Tickets Grand Total	



**WEIGHMASTER STATION**  
98846900

Sno River Delta Soils  
17 E. Marine View Dr.  
Everett, WA 98213

TICKET NO.	1124505357		TICKET TIME	1:07:57PM	DATE	3/11/2020
Customer No.	7838367	Payment Type	Account		Customer Name	WYSER CONST INC
Customer Job. No.		Customer P.O.	MFA 20 1590		Map Ref.	/
Truck Type	Truck & Trailer		Truck No.	SCO2TT	Vehicle or License Plate No.	
Hauler/Carrier No.		Driver's Name			Delivered/Ordered	367.52 /
					Load No.	12
					Running Total	367.52

DEL/P - NORTH CASCADES FORD  
116 W FERRY  
SEDRO WOLLEY



Product	Description	Total	Unit Price	Amount		
99005	CLASS 3 SOILS (TN)	34.77				
SCALE WEIGHT		GROSS & TARE		A STANDBY SURCHARGE WILL BE ASSESSED FOR LOADS THAT EXCEED 10 MINUTES UNLOADING TIME. <b>LIABILITY WAIVER</b> Cadman, (Inc.) will not assume Liability for any property damage or any equipment damage for any delivery beyond the curb line.		
110,680 LB m						
Gross 41,140 LB/P.T.*						
Tare						
Net 69,540 LB m						
No one available to sign, customer waives receipt signature.		Received by Signature		Print Name (Customer)	Driver's Signature	Fuel Surcharge
<input type="checkbox"/>		<input checked="" type="checkbox"/>		X	X	Sales Tax
						Total
Arrive Job	Start Unloading	Finish Unloading	Standby Time	Customer's Initials	This Tickets Grand Total	
				X		



**WEIGHMASTER STATION**  
98846900

Sno River Delta Soils  
17 E. Marine View Dr.  
Everett, WA 98213

TICKET NO.	1124505372		TICKET TIME	3:06:25PM	DATE	3/11/2020
Customer No.	7838367	Payment Type	Account		Customer Name	WYSER CONST INC
Customer Job. No.		Customer P.O.	MFA 20 1590		Map Ref.	/
Truck Type	Truck & Trailer		Truck No.	SCO2TT	Vehicle or License Plate No.	
Hauler/Carrier No.		Driver's Name			Delivered/Ordered	487.23 /
					Load No.	16
					Running Total	487.23

DEL/P - NORTH CASCADES FORD  
116 W FERRY  
SEDRO WOLLEY



Product	Description	Total	Unit Price	Amount		
99005	CLASS 3 SOILS (TN)	30.01				
SCALE WEIGHT		GROSS & TARE		A STANDBY SURCHARGE WILL BE ASSESSED FOR LOADS THAT EXCEED 10 MINUTES UNLOADING TIME. <b>LIABILITY WAIVER</b> Cadman, (Inc.) will not assume Liability for any property damage or any equipment damage for any delivery beyond the curb line.		
101,160 LB m						
Gross 41,140 LB/P.T.*						
Tare						
Net 60,020 LB m						
No one available to sign, customer waives receipt signature.		Received by Signature		Print Name (Customer)	Driver's Signature	Fuel Surcharge
<input type="checkbox"/>		<input checked="" type="checkbox"/>		X	X	Sales Tax
						Total
Arrive Job	Start Unloading	Finish Unloading	Standby Time	Customer's Initials	This Tickets Grand Total	
				X		



## EXPORT MATERIALS LOG

Maul, Foster & Alongi, Inc.

MFA-20-1590

DATE: March 12, 2020

North Cascade Ford Soil Remediation

LOAD	TRUCKING	MANIFEST	DUMP	ESTIMATED	LOCATION		TYPE OF	TONNAGE
NO.	COMPANY	#	TIME	QUANTITY		DATE	MATERIALS	SLIPS
1	Wyser Construction	4106/1124505375	8:01 AM	29.22 ton	Cadman	3/12/2020	Class 3 Soil	29.22
2	Wyser Construction	4106/1124505384	10:00 AM	30.36 ton	Cadman	3/12/2020	Class 3 Soil	30.36
3	Wyser Construction	4106/1124505392	11:59 AM	29.98 ton	Cadman	3/12/2020	Class 3 Soil	29.98
4	Wyser Construction	4106/1124505403	1:59 PM	29.00 ton	Cadman	3/12/2020	Class 3 Soil	29.00
5	Marv Heinrichs	179721/1124505377	8:12 AM	34.77 ton	Cadman	3/12/2020	Class 3 Soil	34.77
6	Marv Heinrichs	179721/1124505386	10:11 AM	32.46 ton	Cadman	3/12/2020	Class 3 Soil	32.46
7	Marv Heinrichs	179721/1124505394	12:11 PM	31.81 ton	Cadman	3/12/2020	Class 3 Soil	31.81
8	Marv Heinrichs	179721/1124505404	2:13 PM	29.00 ton	Cadman	3/12/2020	Class 3 Soil	29.00
9	Powell Trucking	717461/1124505379	8:26 AM	35.64 ton	Cadman	3/12/2020	Class 3 Soil	35.64
10	Powell Trucking	717461/1124505387	10:23 AM	28.38 ton	Cadman	3/12/2020	Class 3 Soil	28.38
11	Powell Trucking	717461/1124505397	12:28 PM	33.18 ton	Cadman	3/12/2020	Class 3 Soil	33.18
12	Powell Trucking	717461/1124505405	2:35 PM	30.66 ton	Cadman	3/12/2020	Class 3 Soil	30.66
13	Scoleri Trucking	2178/1124505381	8:42 AM	31.77 ton	Cadman	3/12/2020	Class 3 Soil	31.77
14	Scoleri Trucking	2178/1124505390	10:45 AM	31.21 ton	Cadman	3/12/2020	Class 3 Soil	31.21
15	Scoleri Trucking	2178/1124505398	12:47 PM	31.26 ton	Cadman	3/12/2020	Class 3 Soil	31.26
16	Scoleri Trucking	2178/1124505406	2:51 PM	32.36 ton	Cadman	3/12/2020	Class 3 Soil	32.36
17								
18								
19								
20								
21					Class 3	Soil	Total Tons	501.06
22								
23								

118.56

128.04

127.86

126.60



WEIGHMASTER STATION  
98846900

Sno River Delta Soils  
17 E. Marine View Dr.  
Everett, WA 98213

TICKET NO.	1124505375		TICKET TIME	8:01:43AM	DATE	3/12/2020
Customer No.	7838367	Payment Type	Account		Customer Name	WYSER CONST INC
Customer Job. No.		Customer P.O.	MFA 20 1590		Map Ref.	Disp. Ord. #
Truck Type	Truck & Trailer	Truck No.	WYS40TT		Vehicle or License Plate No.	Trailer or License Plate No.
Hauler/Carrier No.		Driver's Name			Delivered/Ordered	Load No.
					29.22 /	1
						Running Total
						29.22

DEL/P - NORTH CASCADES FORD  
116 W FERRY  
SEDRO WOLLEY



Product	Description	Total	Unit Price	Amount		
99005	CLASS 3 SOILS (TN)	29.22				
SCALE WEIGHT		GROSS & TARE		A STANDBY SURCHARGE WILL BE ASSESSED FOR LOADS THAT EXCEED 10 MINUTES UNLOADING TIME. <b>LIABILITY WAIVER</b> Cadman, (Inc.) will not assume Liability for any property damage or any equipment damage for any delivery beyond the curb line.		
Gross 101,180 LB m		<input checked="" type="checkbox"/> Scale 1 <input type="checkbox"/> Scale 2				
Tare 42,740 LB/P.T.*		X Angelique				
Net 58,440 LB m		Deputy Weighmaster				
No one available to sign, customer waives receipt signature.		Received by Signature		Print Name (Customer)	Driver's Signature	Fuel Surcharge
				X	X	Sales Tax
						Total
						Standby Time
Arrive Job	Start Unloading	Finish Unloading	Standby Time	Customer's Initials	This Tickets Grand Total	
				X		



WEIGHMASTER STATION  
98846900

Sno River Delta Soils  
17 E. Marine View Dr.  
Everett, WA 98213

TICKET NO.	1124505384		TICKET TIME	10:00:20AM	DATE	3/12/2020
Customer No.	7838367	Payment Type	Account		Customer Name	WYSER CONST INC
Customer Job. No.		Customer P.O.	MFA 20 1590		Map Ref.	Disp. Ord. #
Truck Type	Truck & Trailer	Truck No.	WYS40TT		Vehicle or License Plate No.	Trailer or License Plate No.
Hauler/Carrier No.		Driver's Name			Delivered/Ordered	Load No.
					161.76 /	5
						Running Total
						161.76

DEL/P - NORTH CASCADES FORD  
116 W FERRY  
SEDRO WOLLEY



Product	Description	Total	Unit Price	Amount		
99005	CLASS 3 SOILS (TN)	30.36				
SCALE WEIGHT		GROSS & TARE		A STANDBY SURCHARGE WILL BE ASSESSED FOR LOADS THAT EXCEED 10 MINUTES UNLOADING TIME. <b>LIABILITY WAIVER</b> Cadman, (Inc.) will not assume Liability for any property damage or any equipment damage for any delivery beyond the curb line.		
Gross 103,460 LB m		<input checked="" type="checkbox"/> Scale 1 <input type="checkbox"/> Scale 2				
Tare 42,740 LB/P.T.*		X Angelique				
Net 60,720 LB m		Deputy Weighmaster				
No one available to sign, customer waives receipt signature.		Received by Signature		Print Name (Customer)	Driver's Signature	Fuel Surcharge
				X	X	Sales Tax
						Total
						Standby Time
Arrive Job	Start Unloading	Finish Unloading	Standby Time	Customer's Initials	This Tickets Grand Total	
				X		



HEIDELBERGCEMENTGroup®  
(888) 322-6847 425-961-7100

**WEIGHMASTER STATION**  
98846900

Sno River Delta Soils  
17 E. Marine View Dr.  
Everett, WA 98213

TICKET NO.	1124505392		TICKET TIME	11:59:22AM	DATE	3/12/2020
Customer No.	7838367	Payment Type	Account		Customer Name	WYSER CONST INC
Customer Job. No.		Customer P.O.	MFA 20 1590		Map Ref.	/
Truck Type	Truck & Trailer	Truck No.	WYS40TT		Trailer or License Plate No.	3
Hauler/Carrier No.		Driver's Name			Delivered/Ordered	283.79 /
					Load No.	9
					Running Total	283.79

DEL/P - NORTH CASCADES FORD

116 W FERRY  
SEDRO WOLLEY



Product	Description	Total	Unit Price	Amount
99005	CLASS 3 SOILS (TN)	29.98		

SCALE WEIGHT	GROSS & TARE	<b>A STANDBY SURCHARGE WILL BE ASSESSED FOR LOADS THAT EXCEED 10 MINUTES UNLOADING TIME.</b> <b>LIABILITY WAIVER</b> Cadman, (Inc.) will not assume Liability for any property damage or any equipment damage for any delivery beyond the curb line.	Fuel Surcharge		
102,700 LB m			Sales Tax		
Gross 42,740 LB/P.T.*	<input checked="" type="checkbox"/> Scale 1 <input type="checkbox"/> Scale 2 Angelique		Total		
Tare 59,960 LB m	X Deputy Weighmaster				
Net					
No one available to sign, customer waives receipt signature.		Received by Signature	Print Name (Customer)	Driver's Signature	Standby Time
<input type="checkbox"/>		X	X	X	
Arrive Job	Start Unloading	Finish Unloading	Standby Time	Customer's Initials	This Tickets Grand Total
				X	



HEIDELBERGCEMENTGroup®  
(888) 322-6847 425-961-7100

**WEIGHMASTER STATION**  
98846900

Sno River Delta Soils  
17 E. Marine View Dr.  
Everett, WA 98213

TICKET NO.	1124505403		TICKET TIME	1:59:30PM	DATE	3/12/2020
Customer No.	7838367	Payment Type	Account		Customer Name	WYSER CONST INC
Customer Job. No.		Customer P.O.	MFA 20 1590		Map Ref.	/
Truck Type	Truck & Trailer	Truck No.	WYS40TT		Trailer or License Plate No.	3
Hauler/Carrier No.		Driver's Name			Delivered/Ordered	409.04 /
					Load No.	13
					Running Total	409.04

DEL/P - NORTH CASCADES FORD

116 W FERRY  
SEDRO WOLLEY



Product	Description	Total	Unit Price	Amount
99005	CLASS 3 SOILS (TN)	29.00		

SCALE WEIGHT	GROSS & TARE	<b>A STANDBY SURCHARGE WILL BE ASSESSED FOR LOADS THAT EXCEED 10 MINUTES UNLOADING TIME.</b> <b>LIABILITY WAIVER</b> Cadman, (Inc.) will not assume Liability for any property damage or any equipment damage for any delivery beyond the curb line.	Fuel Surcharge		
100,740 LB m			Sales Tax		
Gross 42,740 LB/P.T.*	<input checked="" type="checkbox"/> Scale 1 <input type="checkbox"/> Scale 2 Angelique		Total		
Tare 58,000 LB m	X Deputy Weighmaster				
Net					
No one available to sign, customer waives receipt signature.		Received by Signature	Print Name (Customer)	Driver's Signature	Standby Time
<input type="checkbox"/>		X	X	X	
Arrive Job	Start Unloading	Finish Unloading	Standby Time	Customer's Initials	This Tickets Grand Total
				X	



**WEIGHMASTER STATION**  
98846900  
Sno River Delta Soils  
17 E. Marine View Dr.  
Everett, WA 98213

TICKET NO.	1124505377		TICKET TIME	8:12:17AM	DATE	3/12/2020
Customer No.	7838367	Payment Type	Account		Customer Name	WYSER CONST INC
Customer Job. No.	Customer P.O.		Map Ref.	Disp. Ord. #		
		MFA 20 1590	/			
Truck Type	Truck No.	Vehicle or License Plate No.	Trailer or License Plate No.	Zone		
Truck & Trailer	MAR3TT					
Hauler/Carrier No.	Driver's Name	Delivered/Ordered	Load No.	Running Total		
		63.99 /	2	63.99		

DEL/P - NORTH CASCADES FORD  
116 W FERRY  
SEDRO WOLLEY



Product	Description	Total	Unit Price	Amount
99005	CLASS 3 SOILS (TN)	34.77		

SCALE WEIGHT	GROSS & TARE	<b>A STANDBY SURCHARGE WILL BE ASSESSED FOR LOADS THAT EXCEED 10 MINUTES UNLOADING TIME.</b> <b>LIABILITY WAIVER</b> Cadman, (Inc.) will not assume Liability for any property damage or any equipment damage for any delivery beyond the curb line.	Fuel Surcharge		
106,060 LB m			Sales Tax		
Gross 36,520 LB/P.T.*	<input checked="" type="checkbox"/> Scale 1 <input type="checkbox"/> Scale 2 Angelique		Total		
Tare 69,540 LB m	X Deputy Weighmaster				
Net					
No one available to sign, customer waives receipt signature.		Received by Signature	Print Name (Customer)	Driver's Signature	Standby Time
<input type="checkbox"/>		X	X	X	
Arrive Job	Start Unloading	Finish Unloading	Standby Time	Customer's Initials	This Tickets Grand Total
				X	



**WEIGHMASTER STATION**  
98846900  
Sno River Delta Soils  
17 E. Marine View Dr.  
Everett, WA 98213

TICKET NO.	1124505386		TICKET TIME	10:11:49AM	DATE	3/12/2020
Customer No.	7838367	Payment Type	Account		Customer Name	WYSER CONST INC
Customer Job. No.	Customer P.O.		Map Ref.	Disp. Ord. #		
		MFA 20 1590	/			
Truck Type	Truck No.	Vehicle or License Plate No.	Trailer or License Plate No.	Zone		
Truck & Trailer	MAR3TT					
Hauler/Carrier No.	Driver's Name	Delivered/Ordered	Load No.	Running Total		
		194.22 /	6	194.22		

DEL/P - NORTH CASCADES FORD  
116 W FERRY  
SEDRO WOLLEY



Product	Description	Total	Unit Price	Amount
99005	CLASS 3 SOILS (TN)	32.46		

SCALE WEIGHT	GROSS & TARE	<b>A STANDBY SURCHARGE WILL BE ASSESSED FOR LOADS THAT EXCEED 10 MINUTES UNLOADING TIME.</b> <b>LIABILITY WAIVER</b> Cadman, (Inc.) will not assume Liability for any property damage or any equipment damage for any delivery beyond the curb line.	Fuel Surcharge		
101,440 LB m			Sales Tax		
Gross 36,520 LB/P.T.*	<input checked="" type="checkbox"/> Scale 1 <input type="checkbox"/> Scale 2 Angelique		Total		
Tare 64,920 LB m	X Deputy Weighmaster				
Net					
No one available to sign, customer waives receipt signature.		Received by Signature	Print Name (Customer)	Driver's Signature	Standby Time
<input type="checkbox"/>		X	X	X	
Arrive Job	Start Unloading	Finish Unloading	Standby Time	Customer's Initials	This Tickets Grand Total
				X	





HEIDELBERGCEMENTGroup®  
(888) 322-6847 425-961-7100

**WEIGHMASTER STATION**

98846900  
Sno River Delta Soils  
17 E. Marine View Dr.  
Everett, WA 98213

TICKET NO.	1124505394		TICKET TIME	12:11:50PM	DATE	3/12/2020
Customer No.	7838367	Payment Type	Account		Customer Name	WYSER CONST INC
Customer Job. No.		Customer P.O.	MFA 20 1590		Map Ref.	Disp. Ord. #
Truck Type	Truck & Trailer	Truck No.	MAR3TT		Vehicle or License Plate No.	Trailer or License Plate No.
Hauler/Carrier No.		Driver's Name	Delivered/Ordered 315.60 /		Load No.	Running Total
					10	315.60

DEL/P - NORTH CASCADES FORD  
116 W FERRY  
SEDRO WOLLEY



Product	Description	Total	Unit Price	Amount
99005	CLASS 3 SOILS (TN)	31.81		
SCALE WEIGHT		GROSS & TARE		A STANDBY SURCHARGE WILL BE ASSESSED FOR LOADS THAT EXCEED 10 MINUTES UNLOADING TIME. <b>LIABILITY WAIVER</b> Cadman, (Inc.) will not assume Liability for any property damage or any equipment damage for any delivery beyond the curb line.
100,140 LB m				
Gross 36,520 LB/P.T.*				
Tare 63,620 LB m				
Net		Deputy Weighmaster		
No one available to sign, customer waives receipt signature.		Received by Signature		Print Name (Customer)
				Driver's Signature
Arrive Job	Start Unloading	Finish Unloading	Standby Time	Customer's Initials
				This Tickets Grand Total



HEIDELBERGCEMENTGroup®  
(888) 322-6847 425-961-7100

**WEIGHMASTER STATION**

98846900  
Sno River Delta Soils  
17 E. Marine View Dr.  
Everett, WA 98213

TICKET NO.	1124505404		TICKET TIME	2:13:39PM	DATE	3/12/2020
Customer No.	7838367	Payment Type	Account		Customer Name	WYSER CONST INC
Customer Job. No.		Customer P.O.	MFA 20 1590		Map Ref.	Disp. Ord. #
Truck Type	Truck & Trailer	Truck No.	MAR3TT		Vehicle or License Plate No.	Trailer or License Plate No.
Hauler/Carrier No.		Driver's Name	Delivered/Ordered 438.04 /		Load No.	Running Total
					14	438.04

DEL/P - NORTH CASCADES FORD  
116 W FERRY  
SEDRO WOLLEY



Product	Description	Total	Unit Price	Amount
99005	CLASS 3 SOILS (TN)	29.00		
SCALE WEIGHT		GROSS & TARE		A STANDBY SURCHARGE WILL BE ASSESSED FOR LOADS THAT EXCEED 10 MINUTES UNLOADING TIME. <b>LIABILITY WAIVER</b> Cadman, (Inc.) will not assume Liability for any property damage or any equipment damage for any delivery beyond the curb line.
94,880 LB *				
Gross 36,880 LB/P.T.*				
Tare 58,000 LB *				
Net		Deputy Weighmaster		
No one available to sign, customer waives receipt signature.		Received by Signature		Print Name (Customer)
				Driver's Signature
Arrive Job	Start Unloading	Finish Unloading	Standby Time	Customer's Initials
				This Tickets Grand Total



HEIDELBERGCEMENTGroup®  
(888) 322-6847 425-961-7100

**WEIGHMASTER STATION**

98846900

Sno River Delta Soils  
17 E. Marine View Dr.  
Everett, WA 98213

TICKET NO.	1124505379		TICKET TIME	8:26:48AM	DATE	3/12/2020
Customer No.	7838367	Payment Type	Account		Customer Name	WYSER CONST INC
Customer Job. No.	Customer P.O.		Map Ref.	Disp. Ord. #		
		MFA 20 1590	/			
Truck Type	Truck No.	Vehicle or License Plate No.	Trailer or License Plate No.	Zone		
Truck & Trailer	KIM1TT					
Hauler/Carrier No.	Driver's Name	Delivered/Ordered	Load No.	Running Total		
		99.63 /	3	99.63		

DEL/P - NORTH CASCADES FORD

116 W FERRY  
SEDRO WOLLEY



Product	Description	Total	Unit Price	Amount
99005	CLASS 3 SOILS (TN)	35.64		

SCALE WEIGHT	GROSS & TARE	<b>A STANDBY SURCHARGE WILL BE ASSESSED FOR LOADS THAT EXCEED 10 MINUTES UNLOADING TIME.</b>  <b>LIABILITY WAIVER</b> Cadman, (Inc.) will not assume Liability for any property damage or any equipment damage for any delivery beyond the curb line.	Fuel Surcharge		
Gross 112,180 LB m	<input checked="" type="checkbox"/> Scale 1 <input type="checkbox"/> Scale 2 Angelique Deputy Weighmaster		Sales Tax		
Tare 40,900 LB/P.T.*			Total		
Net 71,280 LB m					
No one available to sign, customer waives receipt signature.		Print Name (Customer)	Driver's Signature	Standby Time	
<input type="checkbox"/> <input checked="" type="checkbox"/>		X	X		
Arrive Job	Start Unloading	Finish Unloading	Standby Time	Customer's Initials	This Tickets Grand Total
				X	



HEIDELBERGCEMENTGroup®  
(888) 322-6847 425-961-7100

**WEIGHMASTER STATION**

98846900

Sno River Delta Soils  
17 E. Marine View Dr.  
Everett, WA 98213

TICKET NO.	1124505387		TICKET TIME	10:23:40AM	DATE	3/12/2020
Customer No.	7838367	Payment Type	Account		Customer Name	WYSER CONST INC
Customer Job. No.	Customer P.O.		Map Ref.	Disp. Ord. #		
		MFA 20 1590	/			
Truck Type	Truck No.	Vehicle or License Plate No.	Trailer or License Plate No.	Zone		
Truck & Trailer	KIM1TT					
Hauler/Carrier No.	Driver's Name	Delivered/Ordered	Load No.	Running Total		
		222.60 /	7	222.60		

DEL/P - NORTH CASCADES FORD

116 W FERRY  
SEDRO WOLLEY



Product	Description	Total	Unit Price	Amount
99005	CLASS 3 SOILS (TN)	28.38		

SCALE WEIGHT	GROSS & TARE	<b>A STANDBY SURCHARGE WILL BE ASSESSED FOR LOADS THAT EXCEED 10 MINUTES UNLOADING TIME.</b>  <b>LIABILITY WAIVER</b> Cadman, (Inc.) will not assume Liability for any property damage or any equipment damage for any delivery beyond the curb line.	Fuel Surcharge		
Gross 97,660 LB m	<input checked="" type="checkbox"/> Scale 1 <input type="checkbox"/> Scale 2 Angelique Deputy Weighmaster		Sales Tax		
Tare 40,900 LB/P.T.*			Total		
Net 56,760 LB m					
No one available to sign, customer waives receipt signature.		Print Name (Customer)	Driver's Signature	Standby Time	
<input type="checkbox"/> <input checked="" type="checkbox"/>		X	X		
Arrive Job	Start Unloading	Finish Unloading	Standby Time	Customer's Initials	This Tickets Grand Total
				X	

**CADMAN**HEIDELBERGCEMENTGroup®  
(888) 322-6847 425-961-7100**WEIGHMASTER STATION**98846900  
Sno River Delta Soils  
17 E. Marine View Dr.  
Everett, WA 98213

TICKET NO.	1124505397		TICKET TIME	12:28:39PM	DATE	3/12/2020
Customer No.	7838367	Payment Type	Account		Customer Name	WYSER CONST INC
Customer Job. No.	Customer P.O.		Map Ref.	Disp. Ord. #		
		MFA 20 1590	/			
Truck Type	Truck No.	Vehicle or License Plate No.	Trailer or License Plate No.	Zone		
Truck & Trailer	KIM1TT					
Hauler/Carrier No.	Driver's Name	Delivered/Ordered	Load No.	Running Total		
		348.78 /	11	348.78		

DEL/P - NORTH CASCADES FORD  
116 W FERRY  
SEDRO WOLLEY

Product	Description	Total	Unit Price	Amount
99005	CLASS 3 SOILS (TN)	33.18		
<b>SCALE WEIGHT</b> 107,260 LB m Gross 40,900 LB/P.T.* Tare 66,360 LB m Net		<b>GROSS &amp; TARE</b> <input checked="" type="checkbox"/> Scale 1 <input type="checkbox"/> Scale 2 Angelique X Deputy Weighmaster		<b>A STANDBY SURCHARGE WILL BE ASSESSED FOR LOADS THAT EXCEED 10 MINUTES UNLOADING TIME.</b> <b>LIABILITY WAIVER</b> Cadman, (Inc.) will not assume Liability for any property damage or any equipment damage for any delivery beyond the curb line.
No one available to sign, customer waives receipt signature. <input type="checkbox"/>		Received by Signature <input checked="" type="checkbox"/>		Print Name (Customer) <input checked="" type="checkbox"/>
		Driver's Signature <input checked="" type="checkbox"/>		Fuel Surcharge
		Customer's Initials <input checked="" type="checkbox"/>		Sales Tax
				<b>Total</b>
Arrive Job		Start Unloading	Finish Unloading	Standby Time
				<b>This Tickets Grand Total</b>

**CADMAN**HEIDELBERGCEMENTGroup®  
(888) 322-6847 425-961-7100**WEIGHMASTER STATION**98846900  
Sno River Delta Soils  
17 E. Marine View Dr.  
Everett, WA 98213

TICKET NO.	1124505405		TICKET TIME	2:35:20PM	DATE	3/12/2020
Customer No.	7838367	Payment Type	Account		Customer Name	WYSER CONST INC
Customer Job. No.	Customer P.O.		Map Ref.	Disp. Ord. #		
		MFA 20 1590	/			
Truck Type	Truck No.	Vehicle or License Plate No.	Trailer or License Plate No.	Zone		
Truck & Trailer	KIM1TT					
Hauler/Carrier No.	Driver's Name	Delivered/Ordered	Load No.	Running Total		
		468.70 /	15	468.70		

DEL/P - NORTH CASCADES FORD  
116 W FERRY  
SEDRO WOLLEY

Product	Description	Total	Unit Price	Amount
99005	CLASS 3 SOILS (TN)	30.66		
<b>SCALE WEIGHT</b> 102,220 LB m Gross 40,900 LB/P.T.* Tare 61,320 LB m Net		<b>GROSS &amp; TARE</b> <input checked="" type="checkbox"/> Scale 1 <input type="checkbox"/> Scale 2 Angelique X Deputy Weighmaster		<b>A STANDBY SURCHARGE WILL BE ASSESSED FOR LOADS THAT EXCEED 10 MINUTES UNLOADING TIME.</b> <b>LIABILITY WAIVER</b> Cadman, (Inc.) will not assume Liability for any property damage or any equipment damage for any delivery beyond the curb line.
No one available to sign, customer waives receipt signature. <input type="checkbox"/>		Received by Signature <input checked="" type="checkbox"/>		Print Name (Customer) <input checked="" type="checkbox"/>
		Driver's Signature <input checked="" type="checkbox"/>		Fuel Surcharge
		Customer's Initials <input checked="" type="checkbox"/>		Sales Tax
				<b>Total</b>
Arrive Job		Start Unloading	Finish Unloading	Standby Time
				<b>This Tickets Grand Total</b>

**CADMAN**HEIDELBERGCEMENTGroup  
(888) 322-6847 425-961-7100**WEIGHMASTER STATION**  
98846900Sno River Delta Soils  
17 E. Marine View Dr.  
Everett, WA 98213

TICKET NO. 1124505381		TICKET TIME 8:42:51AM		DATE 3/12/2020	
Customer No. 7838367	Payment Type Account	Customer Name WYSER CONST INC			
Customer Job No.	Customer P.O. MFA 20 1590	Map Ref. /	Disp. Ord. #		
Truck Type Truck & Trailer	Truck No. SCO2TT	Vehicle or License Plate No.	Trailer or License Plate No.	Zone	
Hauler/Carrier No.	Driver's Name	Delivered/Ordered 131.40 /	Load No. 4	Running Total 131.40	

DEL/P - NORTH CASCADES FORD  
116 W FERRY  
SEDRO WOLLEY

Product	Description	Total	Unit Price	Amount
99005	CLASS 3 SOILS (TN)	31.77		
SCALE WEIGHT		GROSS & TARE		
104,680 LB m		A STANDBY SURCHARGE WILL BE ASSESSED FOR LOADS THAT EXCEED 10 MINUTES UNLOADING TIME.		
Gross 41,140 LB/P.T.*	<input checked="" type="checkbox"/> Scale 1 <input type="checkbox"/> Scale 2 X Angelique Deputy Weighmaster	LIABILITY WAIVER		
Tare		Cadman, (Inc.) will not assume Liability for any property damage or any equipment damage for any delivery beyond the curb line.		
Net 63,540 LB m		Fuel Surcharge		
No one available to sign, customer waives receipt signature.		Received by Signature		Print Name (Customer)
<input type="checkbox"/> X		X		Driver's Signature
Arrive Job	Start Unloading	Finish Unloading	Standby Time	Customer's Initials
				X
				This Tickets Grand Total

**CADMAN**HEIDELBERGCEMENTGroup  
(888) 322-6847 425-961-7100**WEIGHMASTER STATION**  
98846900Sno River Delta Soils  
17 E. Marine View Dr.  
Everett, WA 98213

TICKET NO. 1124505390		TICKET TIME 10:45:05AM		DATE 3/12/2020	
Customer No. 7838367	Payment Type Account	Customer Name WYSER CONST INC			
Customer Job No.	Customer P.O. MFA 20 1590	Map Ref. /	Disp. Ord. #		
Truck Type Truck & Trailer	Truck No. SCO2TT	Vehicle or License Plate No.	Trailer or License Plate No.	Zone	
Hauler/Carrier No.	Driver's Name	Delivered/Ordered 253.81 /	Load No. 8	Running Total 253.81	

DEL/P - NORTH CASCADES FORD  
116 W FERRY  
SEDRO WOLLEY

Product	Description	Total	Unit Price	Amount
99005	CLASS 3 SOILS (TN)	31.21		
SCALE WEIGHT		GROSS & TARE		
103,560 LB m		A STANDBY SURCHARGE WILL BE ASSESSED FOR LOADS THAT EXCEED 10 MINUTES UNLOADING TIME.		
Gross 41,140 LB/P.T.*	<input checked="" type="checkbox"/> Scale 1 <input type="checkbox"/> Scale 2 X Angelique Deputy Weighmaster	LIABILITY WAIVER		
Tare		Cadman, (Inc.) will not assume Liability for any property damage or any equipment damage for any delivery beyond the curb line.		
Net 62,420 LB m		Fuel Surcharge		
No one available to sign, customer waives receipt signature.		Received by Signature		Print Name (Customer)
<input type="checkbox"/> X		X		Driver's Signature
Arrive Job	Start Unloading	Finish Unloading	Standby Time	Customer's Initials
				X
				This Tickets Grand Total

**CADMAN**HEIDELBERGCEMENTGroup\*  
(888) 322-6847 425-961-710098846900 **WEIGHMASTER STATION**Sno River Delta Soils  
17 E. Marine View Dr.  
Everett, WA 98213

TICKET NO. 1124505398		TICKET TIME 12:47:10PM		DATE 3/12/2020	
Customer No. 7838367	Payment Type Account	Customer Name WYSER CONST INC			Order No. 62720
Customer Job No.	Customer P.O. MFA 20 1590	Map Ref. /	Disp. Ord. #		
Truck Type Truck & Trailer	Truck No. SC02TT	Vehicle or License Plate No.	Trailer or License Plate No.	Zone	
Hauler/Carrier No.	Driver's Name	Delivered/Ordered 380.04 /	Load No. 12	Running Total 380.04	

DEL/P - NORTH CASCADES FORD  
116 W FERRY  
SEDRO WOLLEY

Product	Description	Total	Unit Price	Amount
99005	CLASS 3 SOILS (TN)	31.26		

<b>SCALE WEIGHT</b> 105,660 LB m		<b>GROSS &amp; TARE</b>		<b>A STANDBY SURCHARGE WILL BE ASSESSED FOR LOADS THAT EXCEED 10 MINUTES UNLOADING TIME.</b> <b>LIABILITY WAIVER</b> Cadman, (Inc.) will not assume Liability for any property damage or any equipment damage for any delivery beyond the curb line.	Fuel Surcharge
Gross 41,140 LB/P.T.*		<input checked="" type="checkbox"/> Scale 1 Angelique	<input type="checkbox"/> Scale 2		Sales Tax
Tare 62,520 LB m		<input checked="" type="checkbox"/> Deputy Weighmaster			Total
Net					Standby Time

No one available to sign, customer waives receipt signature. ☐ Received by Signature ☒ X

Print Name (Customer) X Driver's Signature X

Arrive Job Start Unloading Finish Unloading Standby Time Customer's Initials X

**This Tickets Grand Total**

**CADMAN**HEIDELBERGCEMENTGroup\*  
(888) 322-6847 425-961-710098846900 **WEIGHMASTER STATION**Sno River Delta Soils  
17 E. Marine View Dr.  
Everett, WA 98213

TICKET NO. 1124505406		TICKET TIME 2:51:53PM		DATE 3/12/2020	
Customer No. 7838367	Payment Type Account	Customer Name WYSER CONST INC			Order No. 62720
Customer Job No.	Customer P.O. MFA 20 1590	Map Ref. /	Disp. Ord. #		
Truck Type Truck & Trailer	Truck No. SC02TT	Vehicle or License Plate No.	Trailer or License Plate No.	Zone	
Hauler/Carrier No.	Driver's Name	Delivered/Ordered 501.06 /	Load No. 16	Running Total 501.06	

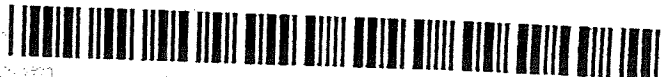
DEL/P - NORTH CASCADES FORD  
116 W FERRY  
SEDRO WOLLEY

Product	Description	Total	Unit Price	Amount
99005	CLASS 3 SOILS (TN)	32.36		

<b>SCALE WEIGHT</b> 105,860 LB m		<b>GROSS &amp; TARE</b>		<b>A STANDBY SURCHARGE WILL BE ASSESSED FOR LOADS THAT EXCEED 10 MINUTES UNLOADING TIME.</b> <b>LIABILITY WAIVER</b> Cadman, (Inc.) will not assume Liability for any property damage or any equipment damage for any delivery beyond the curb line.	Fuel Surcharge
Gross 41,140 LB/P.T.*		<input checked="" type="checkbox"/> Scale 1 Angelique	<input type="checkbox"/> Scale 2		Sales Tax
Tare 64,720 LB m		<input checked="" type="checkbox"/> Deputy Weighmaster			Total
Net					Standby Time

No one available to sign, customer waives receipt signature. ☐ Received by Signature ☒ X

Print Name (Customer) X Driver's Signature X

Arrive Job Start Unloading Finish Unloading Standby Time Customer's Initials X

**This Tickets Grand Total**



## EXPORT MATERIALS LOG

Maul, Foster & Alongi, Inc.

MFA-20-1590

DATE: March 13, 2020

North Cascade Ford Soil Remediation

LOAD NO.	TRUCKING COMPANY	MANIFEST #	DUMP TIME	ESTIMATED QUANTITY	LOCATION	DATE	TYPE OF MATERIALS	TONNAGE SLIPS
1	Wyser Construction	4107/1124505408	7:51 AM	27.68 ton	Cadman	3/13/2020	Class 3 Soil	27.68
2	Wyser Construction	4107/1124505411	9:55 AM	31.33 ton	Cadman	3/13/2020	Class 3 Soil	31.33
3	Marv Heinrichs	179722/1124505409	7:59 AM	29.21 ton	Cadman	3/13/2020	Class 3 Soil	29.21
4	Marv Heinrichs	179722/1124505412	10:19 AM	25.43 ton	Cadman	3/13/2020	Class 3 Soil	25.43
5	Kim Powell	717462/1124505410	8:20 AM	29.33 ton	Cadman	3/13/2020	Class 3 Soil	29.33
6	Kim Powell	717462/335910	10:36 AM	25.81 ton	Skagit Aggregates	3/13/2020	Concrete	25.81
7	Kim Powell	717462/335922	12:22 PM	25.58 ton	Skagit Aggregates	3/13/2020	Concrete	25.58
8	Kim Powell	717462/335932	1:42 PM	26.44 ton	Skagit Aggregates	3/13/2020	Concrete	26.44
9								
10								
11								
12								
13								
14								
15								
16								
17								
18								
19								
20								
21					Class 3 Soil		Total Tons	142.98
22					Concrete/ Asphalt		Total Tons	77.83
23								



HEIDELBERGCEMENTGroup®  
(888) 322-6847 425-961-7100

**WEIGHMASTER STATION**

Sno River Delta Soils  
17 E. Marine View Dr.  
Everett, WA 98213

TICKET NO. 1124505408		TICKET TIME 7:51:06AM		DATE 3/13/2020	
Customer No. 7838367	Payment Type Account	Customer Name WYSER CONST INC			Order No. 62720
Customer Job. No.	Customer P.O. MFA 20 1590	Map Ref. /	Disp. Ord. #		
Truck Type Truck & Trailer	Truck No. WYS40TT	Vehicle or License Plate No.	Trailer or License Plate No. 3	Zone	
Hauler/Carrier No.	Driver's Name	Delivered/Ordered 27.68 /	Load No. 1	Running Total 27.68	

DEL/P - NORTH CASCADES FORD  
116 W FERRY  
SEDRO WOLLEY



Product	Description	Total	Unit Price	Amount
99005	CLASS 3 SOILS (TN)	27.68		
SCALE WEIGHT		GROSS & TARE		
98,100 LB m		A STANDBY SURCHARGE WILL BE ASSESSED FOR LOADS THAT EXCEED 10 MINUTES UNLOADING TIME.		
Gross 42,740 LB/P.T.*		LIABILITY WAIVER		
Tare 55,360 LB m		Cadman, (Inc.) will not assume Liability for any property damage or any equipment damage for any delivery beyond the curb line.		
Net		Deputy Weighmaster		
No one available to sign, customer waives receipt signature.		Received by Signature		Print Name (Customer)
<input type="checkbox"/>		<input checked="" type="checkbox"/>		Driver's Signature
Arrive Job	Start Unloading	Finish Unloading	Standby Time	Customer's Initials
				<input checked="" type="checkbox"/>
This Tickets Grand Total				



HEIDELBERGCEMENTGroup®  
(888) 322-6847 425-961-7100

**WEIGHMASTER STATION**

Sno River Delta Soils  
17 E. Marine View Dr.  
Everett, WA 98213

TICKET NO. 1124505411		TICKET TIME 9:55:44AM		DATE 3/13/2020	
Customer No. 7838367	Payment Type Account	Customer Name WYSER CONST INC			Order No. 62720
Customer Job. No.	Customer P.O. MFA 20 1590	Map Ref. /	Disp. Ord. #		
Truck Type Truck & Trailer	Truck No. WYS40TT	Vehicle or License Plate No.	Trailer or License Plate No. 3	Zone	
Hauler/Carrier No.	Driver's Name	Delivered/Ordered 117.55 /	Load No. 4	Running Total 117.55	

DEL/P - NORTH CASCADES FORD  
116 W FERRY  
SEDRO WOLLEY



Product	Description	Total	Unit Price	Amount
99005	CLASS 3 SOILS (TN)	31.33		
SCALE WEIGHT		GROSS & TARE		
105,400 LB m		A STANDBY SURCHARGE WILL BE ASSESSED FOR LOADS THAT EXCEED 10 MINUTES UNLOADING TIME.		
Gross 42,740 LB/P.T.*		LIABILITY WAIVER		
Tare 62,660 LB m		Cadman, (Inc.) will not assume Liability for any property damage or any equipment damage for any delivery beyond the curb line.		
Net		Deputy Weighmaster		
No one available to sign, customer waives receipt signature.		Received by Signature		Print Name (Customer)
<input type="checkbox"/>		<input checked="" type="checkbox"/>		Driver's Signature
Arrive Job	Start Unloading	Finish Unloading	Standby Time	Customer's Initials
				<input checked="" type="checkbox"/>
This Tickets Grand Total				



**WEIGHMASTER STATION**  
98846900  
Sno River Delta Soils  
17 E. Marine View Dr.  
Everett, WA 98213

TICKET NO. 1124505409		TICKET TIME 7:59:48AM		DATE 3/13/2020
Customer No. 7838367	Payment Type Account	Customer Name WYSER CONST INC		Order No. 62720
Customer Job No.	Customer P.O. MFA 20 1590		Map Ref. /	Disp. Ord. #
Truck Type Truck & Trailer	Truck No. MAR3TT	Vehicle or License Plate No.	Trailer or License Plate No.	Zone
Hauler/Carrier No.	Driver's Name	Delivered/Ordered 56.89 /	Load No. 2	Running Total 56.89

DEL/P - NORTH CASCADES FORD  
116 W FERRY  
SEDRO WOLLEY



Product	Description	Total	Unit Price	Amount
99005	CLASS 3 SOILS (TN)	29.21		
<b>SCALE WEIGHT</b> Gross 95,300 LB m Tare 36,880 LB/P.T.* Net 58,420 LB m		<b>GROSS &amp; TARE</b> <input checked="" type="checkbox"/> Scale 1 <input type="checkbox"/> Scale 2 Angelique <input checked="" type="checkbox"/> Deputy Weighmaster		<b>A STANDBY SURCHARGE WILL BE ASSESSED FOR LOADS THAT EXCEED 10 MINUTES UNLOADING TIME.</b> <b>LIABILITY WAIVER</b> Cadman, (Inc.) will not assume Liability for any property damage or any equipment damage for any delivery beyond the curb line.
No one available to sign, customer waives receipt signature. <input type="checkbox"/>		Received by Signature <input checked="" type="checkbox"/>		Print Name (Customer) X
Arrive Job		Start Unloading	Finish Unloading	Standby Time X
				Customer's Initials X
				<b>This Tickets Grand Total</b>



**WEIGHMASTER STATION**  
98846900  
Sno River Delta Soils  
17 E. Marine View Dr.  
Everett, WA 98213

TICKET NO. 1124505412		TICKET TIME 10:19:04AM		DATE 3/13/2020
Customer No. 7838367	Payment Type Account	Customer Name WYSER CONST INC		Order No. 62720
Customer Job No.	Customer P.O. MFA 20 1590		Map Ref. /	Disp. Ord. #
Truck Type Truck & Trailer	Truck No. MAR3TT	Vehicle or License Plate No.	Trailer or License Plate No.	Zone
Hauler/Carrier No.	Driver's Name	Delivered/Ordered 142.98 /	Load No. 5	Running Total 142.98

DEL/P - NORTH CASCADES FORD  
116 W FERRY  
SEDRO WOLLEY



Product	Description	Total	Unit Price	Amount
99005	CLASS 3 SOILS (TN)	25.43		
<b>SCALE WEIGHT</b> Gross 87,740 LB m Tare 36,880 LB/P.T.* Net 50,860 LB m		<b>GROSS &amp; TARE</b> <input checked="" type="checkbox"/> Scale 1 <input type="checkbox"/> Scale 2 Angelique <input checked="" type="checkbox"/> Deputy Weighmaster		<b>A STANDBY SURCHARGE WILL BE ASSESSED FOR LOADS THAT EXCEED 10 MINUTES UNLOADING TIME.</b> <b>LIABILITY WAIVER</b> Cadman, (Inc.) will not assume Liability for any property damage or any equipment damage for any delivery beyond the curb line.
No one available to sign, customer waives receipt signature. <input type="checkbox"/>		Received by Signature <input checked="" type="checkbox"/>		Print Name (Customer) X
Arrive Job		Start Unloading	Finish Unloading	Standby Time X
				Customer's Initials X
				<b>This Tickets Grand Total</b>



**CADMAN**  
**HEIDELBERGCEMENT**Group®  
 (888) 322-6847 425-961-7100

**WEIGHMASTER STATION**  
 98846300

Sno River Delta Soils  
 17 E. Marine View Dr.  
 Everett, WA 98213

TICKET NO.	1124505410		TICKET TIME	8:20:10AM	DATE	3/13/2020
Customer No.	7838367	Payment Type	Account		Customer Name	WYSER CONST INC
Order No.	62720					
Customer Job. No.	Customer P.O.		Map Ref.		Disp. Ord. #	
		MFA 20 1590		/		
Truck Type	Truck No.	Vehicle or License Plate No.	Trailer or License Plate No.	Zone		
Truck & Trailer	KIM1TT					
Hauler/Carrier No.	Driver's Name	Delivered/Ordered	Load No.	Running Total		
		86.22 /	3	86.22		

DEL/P - NORTH CASCADES FORD  
 116 W FERRY  
 SEDRO WOLLEY



Product	Description	Total	Unit Price	Amount
99005	CLASS 3 SOILS (TN)	29.33		

<b>SCALE WEIGHT</b> 99,560 LB m Gross 40,900 LB/P.T.* Tare 58,660 LB m Net	<b>GROSS &amp; TARE</b> <input checked="" type="checkbox"/> Scale 1 <input type="checkbox"/> Scale 2 X Deputy Weighmaster	<b>A STANDBY SURCHARGE WILL BE ASSESSED FOR LOADS THAT EXCEED 10 MINUTES UNLOADING TIME.</b> <b>LIABILITY WAIVER</b> Cadman, (Inc.) will not assume Liability for any property damage or any equipment damage for any delivery beyond the curb line.	Fuel Surcharge Sales Tax <b>Total</b>
No one available to sign, customer waives receipt signature. <input type="checkbox"/>	Received by Signature <input checked="" type="checkbox"/>	Print Name (Customer) X	Driver's Signature X Standby Time
Arrive Job	Start Unloading	Finish Unloading	Standby Time Customer's Initials X <b>This Tickets Grand Total</b>

## Big Rock Pit

14107 State Route 9 Mount Vernon WA, 98273

Office: (360) 826-3077

Email: office@skagitaggregates.com



Ticket #: 335910

Date: 3/13/2020 10:36 AM

Weigh Master: ABBY - Abby Heglin

Customer WYSER - Wyser Construction Co. Inc.  
Truck ID: POW20 - POWELL TRUCKING

Job #: 868  
Truck Type: Picked Up

Job Description: North Cascade Ford

Material: RC3 - DUMP FEE CONC/ASP

	Tons	Pounds	Scale
Gross:	46.41	92,820 Lbs	Scale 1
Tare:	20.60	41,200 Lbs	STORED
Net:	25.81	51,620 Lbs	

Delivery

DRIVER SIGNATURE: *Abby Heglin*

WEIGHMASTER

JOB SITE SIGNATURE

DRIVER'S - COPY

## Big Rock Pit

14107 State Route 9 Mount Vernon WA, 98273

Office: (360) 826-3077

Email: office@skagitaggregates.com



Ticket #: 335922

Date: 3/13/2020 12:22 PM

Weigh Master: ABBY - Abby Heglin

Customer WYSER - Wyser Construction Co. Inc.  
Truck ID: POW20 - POWELL TRUCKING

Job #: 868  
Truck Type: Picked Up

Job Description: North Cascade Ford

Material: RC3 - DUMP FEE CONC/ASP

	Tons	Pounds	Scale
Gross:	46.18	92,360 Lbs	MAN WT
Tare:	20.60	41,200 Lbs	STORED
Net:	25.58	51,160 Lbs	

Delivery

DRIVER SIGNATURE: *Abby Heglin*

WEIGHMASTER

JOB SITE SIGNATURE

OFFICE - COPY

## Big Rock Pit

14107 State Route 9 Mount Vernon WA, 98273

Office: (360) 826-3077

Email: office@skagitaggregates.com



Ticket #: 335932

Date: 3/13/2020 1:42 PM

Weigh Master: ABBY - Abby Heglin

Customer WYSER - Wyser Construction Co. Inc.

Job #: 868

Job Description: North Cascade Ford

Truck ID: POW20 - POWELL TRUCKING

Truck Type: Picked Up

Material: RC3 - DUMP FEE CONC/ASP

	Tons	Pounds	Scale
Gross:	47.04	94,080 Lbs	Scale 1
Tare:	20.60	41,200 Lbs	STORED
Net:	26.44	52,880 Lbs	

Delivery

DRIVER SIGNATURE: \_\_\_\_\_

*Handwritten signature*

WEIGHMASTER \_\_\_\_\_

JOB SITE SIGNATURE \_\_\_\_\_

OFFICE - COPY



## EXPORT MATERIALS LOG

**Maul, Foster & Alongi, Inc.**  
**North Cascade Ford Soil Remediation**

**MFA-20-1590**

**DATE: March 23, 2020**

LOAD NO.	TRUCKING COMPANY	MANIFEST #	DUMP TIME	ESTIMATED QUANTITY	LOCATION	DATE	TYPE OF MATERIALS	TONNAGE SLIPS
1	Wyser Construction	4117/81448v	10:55 AM	4.46 ton	Lautenbach Inc.	3/23/2020	Wood Debris	4.46
2								
3	Marv Henrichs	1124505484	8:16 AM	30.84	Cadman	3/23/2020	Class III	30.84
4	Marv Henrichs	1124505487	10:38 AM	30.21	Cadman	3/23/2020	Class III	30.21
5	Marv Henrichs	1124505499	12:38 PM	31.56	Cadman	3/23/2020	Class III	31.56
6	Marv Henrichs	1124505520	2:43 PM	32.21	Cadman	3/23/2020	Class III	32.21
7								
8								
9								
10								
11								
12								
13								
14								
15								
16								
17								
18								
19								
20								
21						Wood Debris	Total Tons	4.46 v
22								
23						Class III	Total Tons	124.82

**CADMAN**  
HEIDELBERGCEMENTGroup®  
(888) 322-6847 425-961-7100

**WEIGHMASTER STATION**  
98846900

Sno River Delta Soils  
17 E. Marine View Dr.  
Everett, WA 98213

TICKET NO.	1124505484		TICKET TIME	8:16:52AM	DATE	3/23/202
Customer No.	7838367	Payment Type	Account		Customer Name	WYSER CONST INC
Customer Job No.	Customer P.O.		MFA 20 1590		Map Ref.	/
Truck Type	Truck No.		Vehicle or License Plate No.		Trailer or License Plate No.	Zone
Truck & Trailer		MAR3TT				
Hauler/Carrier No.	Driver's Name		Delivered/Ordered		Load No.	Running Total
				30.84 /		1 30.8

DEL/P - NORTH CASCADES FORD  
116 W FERRY  
SEDRO WOLLEY



Product	Description	Total	Unit Price	Amount
99005	CLASS 3 SOILS (TN)	30.84		

SCALE WEIGHT		GROSS & TARE		<b>A STANDBY SURCHARGE WILL BE ASSESSED FOR LOADS THAT EXCEED 10 MINUTES UNLOADING TIME.</b>  <b>LIABILITY WAIVER</b> Cadman, (Inc.) will not assume Liability for any property damage or any equipment damage for any delivery beyond the curb line.	Fuel Surcharge	
Gross 98,560 LB m		<input checked="" type="checkbox"/> Scale 1 <input type="checkbox"/> Scale 2 Angelique			Sales Tax	
Tare 36,880 LB/P.T.*		X Deputy Weighmaster			Total	
Net 61,680 LB m						
No one available to sign, customer waives receipt signature.		Received by Signature		Print Name (Customer)	Driver's Signature	Standby Time
				X	X	
Arrive Job	Start Unloading	Finish Unloading	Standby Time	Customer's Initials	This Tickets Grand Total	
				X		

**CADMAN**  
HEIDELBERGCEMENTGroup®  
(888) 322-6847 425-961-7100

**WEIGHMASTER STATION**  
98846900

Sno River Delta Soils  
17 E. Marine View Dr.  
Everett, WA 98213

TICKET NO.	1124505487		TICKET TIME	10:38:16AM	DATE	3/23/202
Customer No.	7838367	Payment Type	Account		Customer Name	WYSER CONST INC
Customer Job No.	Customer P.O.		MFA 20 1590		Map Ref.	/
Truck Type	Truck No.		Vehicle or License Plate No.		Trailer or License Plate No.	Zone
Truck & Trailer		MAR3TT				
Hauler/Carrier No.	Driver's Name		Delivered/Ordered		Load No.	Running Total
				61.05 /		2 61.

DEL/P - NORTH CASCADES FORD  
116 W FERRY  
SEDRO WOLLEY



Product	Description	Total	Unit Price	Amount
99005	CLASS 3 SOILS (TN)	30.21		

SCALE WEIGHT		GROSS & TARE		<b>A STANDBY SURCHARGE WILL BE ASSESSED FOR LOADS THAT EXCEED 10 MINUTES UNLOADING TIME.</b>  <b>LIABILITY WAIVER</b> Cadman, (Inc.) will not assume Liability for any property damage or any equipment damage for any delivery beyond the curb line.	Fuel Surcharge	
Gross 97,300 LB m		<input checked="" type="checkbox"/> Scale 1 <input type="checkbox"/> Scale 2 Angelique			Sales Tax	
Tare 36,880 LB/P.T.*		X Deputy Weighmaster			Total	
Net 60,420 LB m						
No one available to sign, customer waives receipt signature.		Received by Signature		Print Name (Customer)	Driver's Signature	Standby Time
				X	X	
Arrive Job	Start Unloading	Finish Unloading	Standby Time	Customer's Initials	This Tickets Grand Total	
				X		

**CADMAN**HEIDELBERGCEMENTGroup®  
(888) 322-6847 425-961-7100**WEIGHMASTER STATION**98846900  
Sno River Delta Soils  
17 E. Marine View Dr.  
Everett, WA 98213

TICKET NO.	1124505499		TICKET TIME	12:38:55PM	DATE	3/23/202
Customer No.	7838367	Payment Type	Account	Customer Name	WYSER CONST INC	
Customer Job. No.	Customer P.O.			Map Ref.	Disp. Ord. #	
Truck Type		Truck No.	Vehicle or License Plate No.	Trailer or License Plate No.	Zone	
Truck & Trailer		MAR3TT				
Hauler/Carrier No.	Driver's Name		Delivered/Ordered	Load No.	Running Total	
			92.61 /	3	92.6	

DEL/P - NORTH CASCADES FORD  
116 W FERRY  
SEDRO WOLLEY

Product	Description	Total	Unit Price	Amount		
99005	CLASS 3 SOILS (TN)	31.56				
SCALE WEIGHT		GROSS & TARE		A STANDBY SURCHARGE WILL BE ASSESSED FOR LOADS THAT EXCEED 10 MINUTES UNLOADING TIME. <b>LIABILITY WAIVER</b> Cadman, (Inc.) will not assume Liability for any property damage or any equipment damage for any delivery beyond the curb line.		
100,000 LB m						
Gross	36,880 LB/P.T.*	<input checked="" type="checkbox"/> Scale 1 <input type="checkbox"/> Scale 2				
Tare	63,120 LB m	X Angelique Deputy Weighmaster				
Net						
No one available to sign, customer waives receipt signature.		Received by Signature		Print Name (Customer)	Driver's Signature	Fuel Surcharge
<input type="checkbox"/>		X		X	X	Sales Tax
Arrive Job	Start Unloading	Finish Unloading	Standby Time	Customer's Initials	This Tickets Grand Total	
				X		

**CADMAN**HEIDELBERGCEMENTGroup®  
(888) 322-6847 425-961-7100**WEIGHMASTER STATION**98846900  
Sno River Delta Soils  
17 E. Marine View Dr.  
Everett, WA 98213

TICKET NO.	1124505520		TICKET TIME	2:43:51PM	DATE	3/23/2020
Customer No.	7838367	Payment Type	Account	Customer Name	WYSER CONST INC	
Customer Job. No.	Customer P.O.			Map Ref.	Disp. Ord. #	
Truck Type		Truck No.	Vehicle or License Plate No.	Trailer or License Plate No.	Zone	
Truck & Trailer		MAR3TT				
Hauler/Carrier No.	Driver's Name		Delivered/Ordered	Load No.	Running Total	
			24.82 /	4	124.82	

DEL/P - NORTH CASCADES FORD  
116 W FERRY  
SEDRO WOLLEY

Product	Description	Total	Unit Price	Amount		
99005	CLASS 3 SOILS (TN)	32.21				
SCALE WEIGHT		GROSS & TARE		A STANDBY SURCHARGE WILL BE ASSESSED FOR LOADS THAT EXCEED 10 MINUTES UNLOADING TIME. <b>LIABILITY WAIVER</b> Cadman, (Inc.) will not assume Liability for any property damage or any equipment damage for any delivery beyond the curb line.		
101,300 LB m						
Gross	36,880 LB/P.T.*	<input checked="" type="checkbox"/> Scale 1 <input type="checkbox"/> Scale 2				
Tare	64,420 LB m	X Angelique Deputy Weighmaster				
Net						
No one available to sign, customer waives receipt signature.		Received by Signature		Print Name (Customer)	Driver's Signature	Fuel Surcharge
<input type="checkbox"/>		X		X	X	Sales Tax
Arrive Job	Start Unloading	Finish Unloading	Standby Time	Customer's Initials	This Tickets Grand Total	
				X		



## EXPORT MATERIALS LOG

**Maul, Foster & Alongi, Inc.**  
**North Cascade Ford Soil Remediation**

**MFA-20-1590**

**DATE: March 24, 2020**

LOAD NO.	TRUCKING COMPANY	MANIFEST #	DUMP TIME	ESTIMATED QUANTITY	LOCATION	DATE	TYPE OF MATERIALS	TONNAGE SLIPS
1	Marv Henrichs	1124505527	9:03 AM	32.21	Cadman	3/24/2020	Class III	32.21
2	Marv Henrichs	1124505530	10:12 AM	31.50	Cadman	3/24/2020	Class III	31.50
3	Marv Henrichs	1124505533	12:16 PM	33.29	Cadman	3/24/2020	Class III	33.29
4	Marv Henrichs	1124505556	2:55 PM	31.66	Cadman	3/24/2020	Class III	31.66
5								
6								
7								
8								
9								
10								
11								
12								
13								
14								
15								
16								
17								
18								
19								
20								
21								
22								
23						Class III	Total Tons	128.66



WEIGHMASTER STATION  
98846900

Sno River Delta Soils  
17 E. Marine View Dr.  
Everett, WA 98213

TICKET NO.	1124505527		TICKET TIME	9:03:38AM	DATE	3/24/2020
Customer No.	7838367	Payment Type	Account		Customer Name	WYSER CONST INC
Customer Job. No.		Customer P.O.	MFA 20 1590		Map Ref.	/
Truck Type	Truck & Trailer	Truck No.	MAR3TT		Vehicle or License Plate No.	Trailer or License Plate No.
Hauler/Carrier No.		Driver's Name			Delivered/Ordered	Load No.
					32.21 /	1
						Running Total
						32.21

DEL/P - NORTH CASCADES FORD  
116 W FERRY  
SEDRO WOLLEY



Product	Description	Total	Unit Price	Amount
99005	CLASS 3 SOILS (TN)	32.21		

SCALE WEIGHT	GROSS & TARE	<b>A STANDBY SURCHARGE WILL BE ASSESSED FOR LOADS THAT EXCEED 10 MINUTES UNLOADING TIME.</b> <b>LIABILITY WAIVER</b> Cadman, (Inc.) will not assume Liability for any property damage or any equipment damage for any delivery beyond the curb line.	Fuel Surcharge		
101,300 LB m			Sales Tax		
Gross 36,880 LB/P.T.*	<input checked="" type="checkbox"/> Scale 1 <input type="checkbox"/> Scale 2 X Angelique		Total		
Tare 64,420 LB m	Deputy Weighmaster				
Net					
No one available to sign, customer waives receipt signature.		Received by Signature	Print Name (Customer)	Driver's Signature	Standby Time
<input type="checkbox"/>		X	X	X	
Arrive Job	Start Unloading	Finish Unloading	Standby Time	Customer's Initials	This Tickets Grand Total
				X	



WEIGHMASTER STATION  
98846900

Sno River Delta Soils  
17 E. Marine View Dr.  
Everett, WA 98213

TICKET NO.	1124505530		TICKET TIME	10:12:35AM	DATE	3/24/2020
Customer No.	7838367	Payment Type	Account		Customer Name	WYSER CONST INC
Customer Job. No.		Customer P.O.	MFA 20 1590		Map Ref.	/
Truck Type	Truck & Trailer	Truck No.	MAR3TT		Vehicle or License Plate No.	Trailer or License Plate No.
Hauler/Carrier No.		Driver's Name			Delivered/Ordered	Load No.
					63.71 /	2
						Running Total
						63.71

DEL/P - NORTH CASCADES FORD  
116 W FERRY  
SEDRO WOLLEY



Product	Description	Total	Unit Price	Amount
99005	CLASS 3 SOILS (TN)	31.50		

SCALE WEIGHT	GROSS & TARE	<b>A STANDBY SURCHARGE WILL BE ASSESSED FOR LOADS THAT EXCEED 10 MINUTES UNLOADING TIME.</b> <b>LIABILITY WAIVER</b> Cadman, (Inc.) will not assume Liability for any property damage or any equipment damage for any delivery beyond the curb line.	Fuel Surcharge		
99,880 LB m			Sales Tax		
Gross 36,880 LB/P.T.*	<input checked="" type="checkbox"/> Scale 1 <input type="checkbox"/> Scale 2 X Angelique		Total		
Tare 63,000 LB m	Deputy Weighmaster				
Net					
No one available to sign, customer waives receipt signature.		Received by Signature	Print Name (Customer)	Driver's Signature	Standby Time
<input type="checkbox"/>		X	X	X	
Arrive Job	Start Unloading	Finish Unloading	Standby Time	Customer's Initials	This Tickets Grand Total
				X	





HEIDELBERGCEMENTGroup®  
(888) 322-6847 425-961-7100

# **WEIGHMASTER STATION**

98846900  
Sno River Delta Soils  
17 E. Marine View Dr.  
Everett, WA 98213

TICKET NO. 1124505533		TICKET TIME 12:16:19PM		DATE 3/24/2020	
Customer No. 7838367	Payment Type Account	Customer Name WYSER CONST INC			Order No. 62720
Customer Job. No.	Customer P.O. MFA 20 1590	Map Ref. /	Disp. Ord. #		
Truck Type Truck & Trailer	Truck No. MAR3TT	Vehicle or License Plate No.	Trailer or License Plate No.	Zone	
Hauler/Carrier No.	Driver's Name	Delivered/Ordered 97.00 /	Load No. 3	Running Total 97.00	

DEL/P - NORTH CASCADES FORD  
116 W FERRY  
SEDRO WOLLEY



Product	Description	Total	Unit Price	Amount
99005	CLASS 3 SOILS (TN)	33.29		

SCALE WEIGHT		GROSS & TARE		<b>A STANDBY SURCHARGE WILL BE ASSESSED FOR LOADS THAT EXCEED 10 MINUTES UNLOADING TIME.</b> <b>LIABILITY WAIVER</b> Cadman, (Inc.) will not assume Liability for any property damage or any equipment damage for any delivery beyond the curb line.	Fuel Surcharge
103,460 LB m					Sales Tax
Gross	36,880 LB/P.T.*	<input checked="" type="checkbox"/> Scale 1 <input type="checkbox"/> Scale 2 Angelique			Total
Tare	66,580 LB m	Deputy Weighmaster			
Net					
No one available to sign, customer waives receipt signature.		Received by Signature		Print Name (Customer)	Driver's Signature
<input type="checkbox"/>		<input checked="" type="checkbox"/>		X	X
Arrive Job	Start Unloading	Finish Unloading	Standby Time	Customer's Initials	This Tickets Grand Total
				X	



HEIDELBERGCEMENTGroup®  
(888) 322-6847 425-961-7100

# **WEIGHMASTER STATION**

98846900  
Sno River Delta Soils  
17 E. Marine View Dr.  
Everett, WA 98213

TICKET NO. 1124505556		TICKET TIME 2:55:54PM		DATE 3/24/2020	
Customer No. 7838367	Payment Type Account	Customer Name WYSER CONST INC			Order No. 62720
Customer Job. No.	Customer P.O. MFA 20 1590	Map Ref. /	Disp. Ord. #		
Truck Type Truck & Trailer	Truck No. MAR3TT	Vehicle or License Plate No.	Trailer or License Plate No.	Zone	
Hauler/Carrier No.	Driver's Name	Delivered/Ordered 128.66 /	Load No. 4	Running Total 128.66	

DEL/P - NORTH CASCADES FORD  
116 W FERRY  
SEDRO WOLLEY



Product	Description	Total	Unit Price	Amount
99005	CLASS 3 SOILS (TN)	31.66		

SCALE WEIGHT		GROSS & TARE		<b>A STANDBY SURCHARGE WILL BE ASSESSED FOR LOADS THAT EXCEED 10 MINUTES UNLOADING TIME.</b> <b>LIABILITY WAIVER</b> Cadman, (Inc.) will not assume Liability for any property damage or any equipment damage for any delivery beyond the curb line.	Fuel Surcharge
100,200 LB m					Sales Tax
Gross	36,880 LB/P.T.*	<input checked="" type="checkbox"/> Scale 1 <input type="checkbox"/> Scale 2 Angelique			Total
Tare	63,320 LB m	Deputy Weighmaster			
Net					
No one available to sign, customer waives receipt signature.		Received by Signature		Print Name (Customer)	Driver's Signature
<input type="checkbox"/>		<input checked="" type="checkbox"/>		X	X
Arrive Job	Start Unloading	Finish Unloading	Standby Time	Customer's Initials	This Tickets Grand Total
				X	



## EXPORT MATERIALS LOG

Maul, Foster & Alongi, Inc.  
North Cascade Ford Soil Remediation

MFA-20-1590

DATE: March 25, 2020

LOAD NO.	TRUCKING COMPANY	MANIFEST #	DUMP TIME	ESTIMATED QUANTITY	LOCATION	DATE	TYPE OF MATERIALS	TONNAGE SLIPS
1	Marv Henrich	1124505573	8:04 AM	34.54	Cadman	3/25/2020	Class III	34.54
2	Kim Powell	1124505580	8:14 AM	34.91	Cadman	3/25/2020	Class III	34.91
3	Marv Henrich	1124505579	10:32 AM	35.51	Cadman	3/25/2020	Class III	35.51
4	Kim Powell	1124505580	10:47 AM	32.98	Cadman	3/25/2020	Class III	32.98
5								
6								
7								
8								
9								
10								
11								
12								
13								
14								
15								
16								
17								
18								
19								
20								
21								
22								
23						Class III	Total Tons	137.94



**WEIGHMASTER STATION**  
98846900  
Sno River Delta Soils  
17 E. Marine View Dr.  
Everett, WA 98213

TICKET NO.	1124505574		TICKET TIME	8:14:00AM	DATE	3/25/2020
Customer No.	7838367	Payment Type	Account		Customer Name	WYSER CONST INC
Customer Job. No.	Customer P.O.		Map Ref.	Disp. Ord. #		
		MFA 20 1590	/			
Truck Type	Truck No.	Vehicle or License Plate No.	Trailer or License Plate No.	Zone		
Truck & Trailer	KIM1TT					
Hauler/Carrier No.	Driver's Name	Delivered/Ordered	Load No.	Running Total		
		69.45 /	2	69.45		

DEL/P - NORTH CASCADES FORD  
116 W FERRY  
SEDRO WOLLEY



Product	Description	Total	Unit Price	Amount		
99005	CLASS 3 SOILS (TN)	34.91				
SCALE WEIGHT		GROSS & TARE		A STANDBY SURCHARGE WILL BE ASSESSED FOR LOADS THAT EXCEED 10 MINUTES UNLOADING TIME. <b>LIABILITY WAIVER</b> Cadman, (Inc.) will not assume Liability for any property damage or any equipment damage for any delivery beyond the curb line.		
110,720 LB m						
Gross 40,900 LB/P.T.*						
Fare 69,820 LB m						
Net		Deputy Weighmaster				
No one available to sign, customer waives receipt signature.		Received by Signature		Print Name (Customer)	Driver's Signature	Fuel Surcharge
				X	X	Sales Tax
Arrive Job		Start Unloading	Finish Unloading	Standby Time	Customer's Initials	Total
					X	Standby Time
						This Tickets Grand Total



**WEIGHMASTER STATION**  
98846900  
Sno River Delta Soils  
17 E. Marine View Dr.  
Everett, WA 98213

TICKET NO.	1124505580		TICKET TIME	10:47:12AM	DATE	3/25/2020
Customer No.	7838367	Payment Type	Account		Customer Name	WYSER CONST INC
Customer Job. No.	Customer P.O.		Map Ref.	Disp. Ord. #		
		MFA 20 1590	/			
Truck Type	Truck No.	Vehicle or License Plate No.	Trailer or License Plate No.	Zone		
Truck & Trailer	KIM1TT					
Hauler/Carrier No.	Driver's Name	Delivered/Ordered	Load No.	Running Total		
		137.94 /	4	137.94		

DEL/P - NORTH CASCADES FORD  
116 W FERRY  
SEDRO WOLLEY



Product	Description	Total	Unit Price	Amount		
99005	CLASS 3 SOILS (TN)	32.98				
SCALE WEIGHT		GROSS & TARE		A STANDBY SURCHARGE WILL BE ASSESSED FOR LOADS THAT EXCEED 10 MINUTES UNLOADING TIME. <b>LIABILITY WAIVER</b> Cadman, (Inc.) will not assume Liability for any property damage or any equipment damage for any delivery beyond the curb line.		
106,860 LB m						
Gross 40,900 LB/P.T.*						
Fare 65,960 LB m						
Net		Deputy Weighmaster				
No one available to sign, customer waives receipt signature.		Received by Signature		Print Name (Customer)	Driver's Signature	Fuel Surcharge
				X	X	Sales Tax
Arrive Job		Start Unloading	Finish Unloading	Standby Time	Customer's Initials	Total
					X	Standby Time
						This Tickets Grand Total

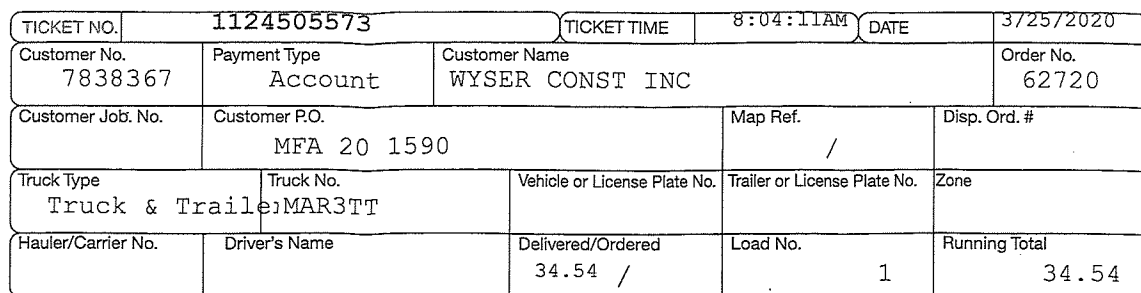

DEL/P - NORTH CASCADES FORD  
116 W FERRY  
SEDRO WOLLEY



Product		Description				Total	Unit Price	Amount
99005		CLASS 3 SOILS (TN)				34.54		
SCALE WEIGHT			GROSS & TARE		<b>A STANDBY SURCHARGE WILL BE ASSESSED FOR LOADS THAT EXCEED 10 MINUTES UNLOADING TIME.</b>  <b>LIABILITY WAIVER</b> Cadman, (Inc.) will not assume Liability for any property damage or any equipment damage for any delivery beyond the curb line.		Fuel Surcharge	
Gross 105,960 LB m			<input checked="" type="checkbox"/> Scale 1 <input type="checkbox"/> Scale 2 Angelique <input checked="" type="checkbox"/> Deputy Weighmaster				Sales Tax	
Tare 36,880 LB/P.T.*							Total	
Net 69,080 LB m								
No one available to sign, customer waives receipt signature. <input type="checkbox"/>			Received by Signature <input checked="" type="checkbox"/>		Print Name (Customer) <input checked="" type="checkbox"/>		Driver's Signature <input checked="" type="checkbox"/>	
Arrive Job			Start Unloading		Standby Time		Customer's Initials <input checked="" type="checkbox"/>	
			Finish Unloading				This Tickets Grand Total	

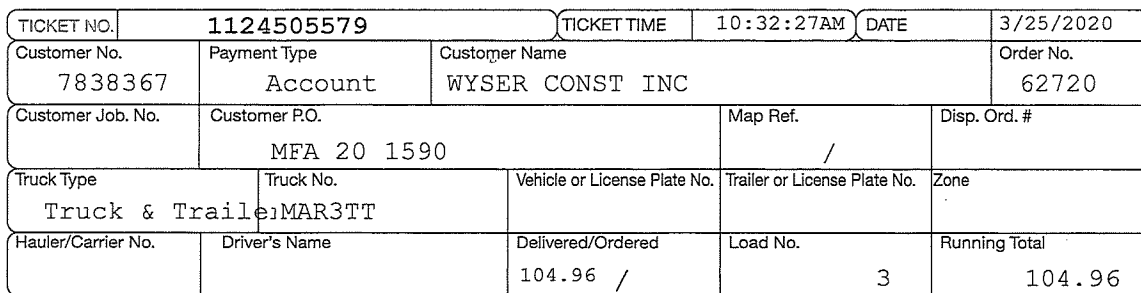

DEL/P - NORTH CASCADES FORD  
116 W FERRY  
SEDRO WOLLEY



Product		Description				Total	Unit Price	Amount	
99005		CLASS 3 SOILS (TN)				35.51			
SCALE WEIGHT		GROSS & TARE		<b>A STANDBY SURCHARGE WILL BE ASSESSED FOR LOADS THAT EXCEED 10 MINUTES UNLOADING TIME.</b>  <b>LIABILITY WAIVER</b> Cadman, (Inc.) will not assume Liability for any property damage or any equipment damage for any delivery beyond the curb line.		Fuel Surcharge			
Gross 107,900 LB m		<input checked="" type="checkbox"/> Scale 1 <input type="checkbox"/> Scale 2 Angelique X Deputy Weighmaster				Sales Tax			
Tare 36,880 LB/P.T.*						<b>Total</b>			
Net 71,020 LB m									
No one available to sign, customer waives receipt signature.		Received by Signature		Print Name (Customer)		Driver's Signature		Standby Time	
<input type="checkbox"/>		X		X		X			
Arrive Job		Start Unloading		Finish Unloading		Standby Time	Customer's Initials	<b>This Ticket's Grand Total</b>	
						X			

**CADMAN**  
**HEIDELBERGCEMENT** Group®  
 (888) 322-6847 425-961-7100

**WEIGHMASTER STATION**  
 98846900  
 Sno River Delta Soils  
 17 E. Marine View Dr.  
 Everett, WA 98213

TICKET NO. <b>1124505706</b>		TICKET TIME <b>8:42:47AM</b>	DATE <b>4/30/2020</b>
Customer No. <b>7838367</b>	Payment Type <b>Account</b>	Customer Name <b>WYSER CONST INC</b>	Order No. <b>62720</b>
Customer Job. No.	Customer PO. <b>MFA 20 1590</b>	Map Ref. <b>/</b>	Disp. Ord. #
Truck Type <b>Super Solo</b>	Truck No. <b>SCO5TT</b>	Vehicle or License Plate No.	Trailer or License Plate No. Zone
Hauler/Carrier No.	Driver's Name	Delivered/Ordered <b>29.85 /</b>	Load No. <b>1</b> Running Total <b>29.85</b>

DEL/P - NORTH CASCADES FORD  
 116 W FERRY  
 SEDRO WOLLEY

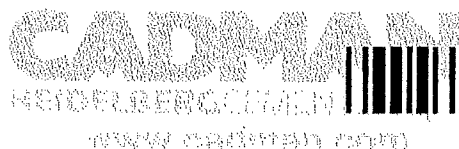

Product	Description	Total	Unit Price	Amount
99005	CLASS 3 SOILS (TN)	29.85		

<b>SCALE WEIGHT</b>		<b>GROSS &amp; TARE</b>		<b>A STANDBY SURCHARGE WILL BE ASSESSED FOR LOADS THAT EXCEED 10 MINUTES UNLOADING TIME.</b>  <b>LIABILITY WAIVER</b> Cadman, (Inc.) will not assume Liability for any property damage or any equipment damage for any delivery beyond the curb line.	Fuel Surcharge
Gross <b>98,720 LB</b> Tare <b>39,020 LB/P.T.*</b> Net <b>59,700 LB</b>		<input checked="" type="checkbox"/> Scale 1 <input type="checkbox"/> Scale 2 <b>Angeliq</b> Deputy Weighmaster			Sales Tax
					<b>Total</b>
					Standby Time
No one available to sign, customer waives receipt signature. <input type="checkbox"/>		Received by Signature <input checked="" type="checkbox"/>		Print Name (Customer) <b>X</b> Driver's Signature <b>X</b> Customer's Initials <b>X</b>	<b>This Tickets Grand Total</b>
Arrive Job	Start Unloading	Finish Unloading	Standby Time		

# APPENDIX G

## SANITARY SEWER DISCHARGE QUANTITIES



**Table G**  
**Treated Water Discharge Quantities**  
**North Cascade Ford**  
**VSF Properties, LLC**  
**Sedro-Woolley, Washington**



Date	Time	Flow Meter Reading (gal)	Daily Discharge (gal)	Total Discharge (gal)	Sample Collected?	Sample ID	Discharge Since Last Sample (gal)
3/6/20	--	783,223	0	0	Y	Baker-Post-1	NA
3/11/20	--	783,223	0	0	N	NA	0
3/12/20	3:00 PM	821,901	38,678	38,678	N	NA	38,678
3/13/20	11:00 AM	831,458	13,372	48,235	Y	BAKER-POST-2	48,235
	3:00 PM	835,273		52,050	N	NA	3,815
3/16/20	9:30 AM	840,244	4,971	57,021	N	NA	8,786
3/17/20	9:30 AM	840,244	0	57,021	N	NA	8,786
3/18/20	3:00 PM	840,244	0	57,021	N	NA	8,786
3/19/20	2:30 PM	858,288	18,044	75,065	Y	BAKER-POST-3	26,830
3/20/20	2:45 PM	874,645	16,357	91,422	N	NA	16,357
3/23/20	8:30 AM	874,645	0	91,422	N	NA	16,357
3/24/20	8:10 AM	874,645	0	91,422	N	NA	16,357
3/25/20	2:45 PM	874,645	0	91,422	N	NA	16,357
3/26/20	2:30 PM	907,423	32,778	124,200	N	NA	49,135
NOTES: -- = no data gal = gallons ID = identification N = no NA = not applicable Y = yes							

# APPENDIX H

## BACKFILL DOCUMENTATION





# SKAGIT AGGREGATES SUMMARY

Date	Ticket	Description	Tons
3/24/2020	205891	PEA GRAVEL	31.58
3/24/2020	205894	PEA GRAVEL	32.21
3/24/2020	205897	PEA GRAVEL	33.01
3/24/2020	205899	PEA GRAVEL	31.22
3/24/2020	205901	PEA GRAVEL	31.73
3/24/2020	205902	PEA GRAVEL	31.09
3/25/2020	205905	PEA GRAVEL	33.31
3/25/2020	205906	PEA GRAVEL	32.45
3/25/2020	205907	PEA GRAVEL	31.48
3/25/2020	205908	PEA GRAVEL	32.18
3/25/2020	205910	PEA GRAVEL	31.17
3/25/2020	205911	PEA GRAVEL	31.48
3/2/2020	335235	GRAVEL BORROW	31.22
3/2/2020	335236	GRAVEL BORROW	31.6
3/2/2020	335238	GRAVEL BORROW	31.99
3/2/2020	335246	GRAVEL BORROW	31.17
3/2/2020	335248	GRAVEL BORROW	31.83
3/3/2020	335268	GRAVEL BORROW	33.35
3/3/2020	335269	GRAVEL BORROW	30.81
3/3/2020	335276	GRAVEL BORROW	31.68
3/3/2020	335293	GRAVEL BORROW	32.26
3/3/2020	335295	GRAVEL BORROW	29.61
3/3/2020	335301	GRAVEL BORROW	31.54
3/3/2020	335313	GRAVEL BORROW	30.93
3/3/2020	335314	GRAVEL BORROW	29.73
3/4/2020	335340	GRAVEL BORROW	30.48
3/4/2020	335341	GRAVEL BORROW	32.64
3/4/2020	335351	GRAVEL BORROW	31.91
3/4/2020	335371	GRAVEL BORROW	30.79
3/4/2020	335375	GRAVEL BORROW	32.88
3/4/2020	335389	GRAVEL BORROW	32.73
3/4/2020	335410	GRAVEL BORROW	30.17
3/4/2020	335418	GRAVEL BORROW	31.42
3/5/2020	335459	GRAVEL BORROW	29.62
3/5/2020	335463	GRAVEL BORROW	31.49
3/5/2020	335464	GRAVEL BORROW	31.12
3/5/2020	335477	GRAVEL BORROW	29.89
3/5/2020	335483	GRAVEL BORROW	32.81
3/5/2020	335487	GRAVEL BORROW	32.14
3/5/2020	335511	GRAVEL BORROW	30.3
3/5/2020	335518	GRAVEL BORROW	32.03
3/6/2020	335551	GRAVEL BORROW	31.18
3/6/2020	335561	GRAVEL BORROW	30.45
3/6/2020	335575	GRAVEL BORROW	30.54
3/6/2020	335579	GRAVEL BORROW	28.36

3/6/2020	335590	GRAVEL BORROW	30.42
3/9/2020	335618	PEA GRAVEL	31.18
3/9/2020	335621	GRAVEL BORROW	30.2
3/9/2020	335624	PEA GRAVEL	30.4
3/9/2020	335628	PEA GRAVEL	30.28
3/9/2020	335636	PEA GRAVEL	30.72
3/9/2020	335642	GRAVEL BORROW	31.08
3/9/2020	335646	GRAVEL BORROW	30.02
3/13/2020	335910	DUMP FEE CONC/ASP	25.81
3/13/2020	335912	PEA GRAVEL	30.75
3/13/2020	335913	PEA GRAVEL	30.87
3/13/2020	335916	PEA GRAVEL	29.3
3/13/2020	335922	DUMP FEE CONC/ASP	0
3/13/2020	335924	PEA GRAVEL	31.68
3/13/2020	335932	DUMP FEE CONC/ASP	0
3/13/2020	335935	PEA GRAVEL	31.6
3/16/2020	335940	DUMP FEE CONC/ASP	0
3/16/2020	335945	PEA GRAVEL	31.04
3/16/2020	335958	DUMP FEE CONC/ASP	0
3/16/2020	335961	PEA GRAVEL	31.27
3/16/2020	335969	DUMP FEE CONC/ASP	0
3/16/2020	335971	PEA GRAVEL	31.15
3/16/2020	335977	PEA GRAVEL	31.32
3/16/2020	335991	DUMP FEE CONC/ASP	0
3/16/2020	335992	PEA GRAVEL	31.31
3/16/2020	335996	PEA GRAVEL	31.93
3/16/2020	336007	DUMP FEE CONC/ASP	0
3/17/2020	336034	PEA GRAVEL	31.05
3/17/2020	336037	PEA GRAVEL	30.84
3/17/2020	336039	PEA GRAVEL	30.92
3/17/2020	336040	PEA GRAVEL	30.5
3/17/2020	336042	DUMP FEE CONC/ASP	0
3/17/2020	336044	PEA GRAVEL	31.53
3/17/2020	336048	PEA GRAVEL	31.45
3/17/2020	336051	PEA GRAVEL	30.6
3/17/2020	336054	PEA GRAVEL	30.31
3/23/2020	336343	PEA GRAVEL	16.59
3/23/2020	336351	PEA GRAVEL	16.77
3/23/2020	336362	PEA GRAVEL	16.97
3/23/2020	336366	PEA GRAVEL	16.7
3/23/2020	336367	PEA GRAVEL	16.73
3/23/2020	336369	PEA GRAVEL	16.87
3/23/2020	336372	PEA GRAVEL	16.69
3/24/2020	336386	PEA GRAVEL	32.36
3/24/2020	336392	PEA GRAVEL	30.88
3/24/2020	336395	PEA GRAVEL	30.83
3/25/2020	336436	GRAVEL BORROW	31.87

3/25/2020	336437	GRAVEL BORROW	33.33
3/25/2020	336438	GRAVEL BORROW	31.15
3/25/2020	336439	GRAVEL BORROW	32.81
3/25/2020	336440	GRAVEL BORROW	31.82
3/25/2020	336441	GRAVEL BORROW	29.87
3/25/2020	336443	GRAVEL BORROW	31.75
3/25/2020	336444	GRAVEL BORROW	31.82
3/25/2020	336446	GRAVEL BORROW	30.84
3/25/2020	336448	GRAVEL BORROW	31.91
3/25/2020	336449	GRAVEL BORROW	23.32
3/25/2020	336451	GRAVEL BORROW	30.06
3/25/2020	336453	GRAVEL BORROW	31.93
3/25/2020	336456	GRAVEL BORROW	30.11
3/25/2020	336457	GRAVEL BORROW	31.89
3/26/2020	336461	GRAVEL BORROW	34.14
3/26/2020	336462	GRAVEL BORROW	31.98
3/26/2020	336463	GRAVEL BORROW	33.28
3/26/2020	336464	GRAVEL BORROW	31.69
3/26/2020	336465	GRAVEL BORROW	33.73
3/26/2020	336466	GRAVEL BORROW	31.16
3/26/2020	336467	GRAVEL BORROW	33.03
3/26/2020	336468	GRAVEL BORROW	31.67
3/26/2020	336469	GRAVEL BORROW	34.05
3/26/2020	336470	GRAVEL BORROW	30.71
3/26/2020	336471	GRAVEL BORROW	32.73
3/26/2020	336472	GRAVEL BORROW	30.83
3/26/2020	336474	GRAVEL BORROW	33.53
3/26/2020	336475	GRAVEL BORROW	30.72
3/26/2020	336476	GRAVEL BORROW	32.34
3/26/2020	336477	GRAVEL BORROW	30.07
3/26/2020	336479	GRAVEL BORROW	33.02
3/26/2020	336480	GRAVEL BORROW	30.77
3/26/2020	336482	GRAVEL BORROW	32.07
3/26/2020	336484	GRAVEL BORROW	32.05
3/26/2020	336485	GRAVEL BORROW	34.1
3/26/2020	336487	GRAVEL BORROW	32.09
3/26/2020	336488	GRAVEL BORROW	34.02
3/26/2020	336491	GRAVEL BORROW	31.9
3/26/2020	336492	GRAVEL BORROW	33.48
3/26/2020	336495	GRAVEL BORROW	31.43
3/27/2020	336497	GRAVEL BORROW	32.42
3/27/2020	336498	GRAVEL BORROW	33.84
3/27/2020	336499	GRAVEL BORROW	30.15
3/27/2020	336500	GRAVEL BORROW	29.78
3/27/2020	336503	GRAVEL BORROW	30.78
3/27/2020	336504	GRAVEL BORROW	32.69
3/27/2020	336506	GRAVEL BORROW	31.64

3/27/2020	336510	GRAVEL BORROW	33.24
3/27/2020	336511	GRAVEL BORROW	30.47
3/27/2020	336513	GRAVEL BORROW	32.48
3/27/2020	336516	GRAVEL BORROW	31.14
3/27/2020	336517	GRAVEL BORROW	32.59
3/27/2020	336519	GRAVEL BORROW	30.72
3/27/2020	336520	GRAVEL BORROW	32.16
3/27/2020	336521	GRAVEL BORROW	30.64
3/27/2020	336522	GRAVEL BORROW	32.67
3/27/2020	336525	GRAVEL BORROW	31.77
3/27/2020	336526	GRAVEL BORROW	29.99
3/27/2020	336527	GRAVEL BORROW	31.09
3/27/2020	336528	GRAVEL BORROW	32.87
3/27/2020	336531	GRAVEL BORROW	32.71
3/27/2020	336534	GRAVEL BORROW	30.94
3/27/2020	336536	GRAVEL BORROW	30.43
3/27/2020	336537	GRAVEL BORROW	31.14



## IMPORT MATERIALS LOG

Maul, Foster & Alongi, Inc.  
North Cascade Ford Soil Remediation

MFA-20-1590

DATE: March 6, 2020

LOAD NO.	TRUCKING COMPANY	MANIFEST #	LOAD TIME	ESTIMATED QUANTITY	LOCATION	DATE	TYPE OF MATERIALS	TONNAGE SLIPS
1	Marv Heinrichs	179717/335551	9:32 AM	31.18 ton	Skagit Aggregates	3/6/2020	Gravel Borrow	31.18
2	Marv Heinrichs	179717/335575	12:03 PM	30.54 ton	Skagit Aggregates	3/6/2020	Gravel Borrow	30.54
3	Marv Heinrichs	179717/335590	2:33 PM	30.42 ton	Skagit Aggregates	3/6/2020	Gravel Borrow	30.42
4	Scleri Trucking	2089/335561	10:18 AM	30.45 ton	Skagit Aggregates	3/6/2020	Gravel Borrow	30.45
5	Scleri Trucking	2089/335579	1:04 PM	28.36 ton	Skagit Aggregates	3/6/2020	Gravel Borrow	28.36
6								
7								
8								
9								
10								
11								
12								
13								
14								
15								
16								
17								
18								
19								
20					Gravel	Borrow	Total Tons	150.95
21								
22								
23								

92.14

58.81

## Big Rock Pit

14107 State Route 9 Mount Vernon WA, 98273

Office: (360) 826-3077

Email: office@skagitaggregates.com



Ticket #: 335551

Date: 3/6/2020

9:32 AM

Weigh Master: ABBY - Abby Heglin

Customer WYSER - Wyser Construction Co. Inc.  
Truck ID: MH3 - MARV HEINRICHS CONST CO

Job #: 868  
Truck Type: Picked Up

Job Description: North Cascade Ford

Material: GB3 - GRAVEL BORROW

	Tons	Pounds	Scale
Gross:	49.72	99,440 Lbs	Scale 1
Tare:	18.54	37,080 Lbs	STORED
Net:	31.18	62,360 Lbs	

Delivery

DRIVER SIGNATURE: Marv

WEIGHMASTER \_\_\_\_\_ JOB SITE SIGNATURE \_\_\_\_\_

DRIVER'S - COPY

## Big Rock Pit

14107 State Route 9 Mount Vernon WA, 98273

Office: (360) 826-3077

Email: office@skagitaggregates.com



Ticket #: 335575

Date: 3/6/2020

12:03 PM

Weigh Master: ABBY - Abby Heglin

Customer WYSER - Wyser Construction Co. Inc.  
Truck ID: MH3 - MARV HEINRICHS CONST CO

Job #: 868  
Truck Type: Picked Up

Job Description: North Cascade Ford

Material: GB3 - GRAVEL BORROW

	Tons	Pounds	Scale
Gross:	49.08	98,160 Lbs	Scale 1
Tare:	18.54	37,080 Lbs	STORED
Net:	30.54	61,080 Lbs	

Delivery

DRIVER SIGNATURE: Marv

WEIGHMASTER \_\_\_\_\_ JOB SITE SIGNATURE \_\_\_\_\_

DRIVER'S - COPY

## Big Rock Pit

14107 State Route 9 Mount Vernon WA, 98273

Office: (360) 826-3077

Email: [office@skagitaggregates.com](mailto:office@skagitaggregates.com)



Ticket #: 335590

Date: 3/6/2020

2:33 PM

Weigh Master: ABBY - Abby Heglin

Customer WYSER - Wyser Construction Co. Inc.  
Truck ID: MH3 - MARV HEINRICHS CONST CO

Job #: 868  
Truck Type: Picked Up

Job Description: North Cascade Ford

Material: GB3 - GRAVEL BORROW

	Tons	Pounds	Scale
Gross:	48.96	97,920 Lbs	Scale 1
Tare:	18.54	37,080 Lbs	STORED
Net:	30.42	60,840 Lbs	

Delivery

DRIVER SIGNATURE:

*Marv*

WEIGHMASTER

JOB SITE SIGNATURE

DRIVER'S - COPY

## Big Rock Pit

14107 State Route 9 Mount Vernon WA, 98273

Office: (360) 826-3077

Email: office@skagitaggregates.com



Ticket #: 335561

Date: 3/6/2020 10:18 AM

Weigh Master: ABBY - Abby Heglin

Customer WYSER - Wyser Construction Co. Inc.  
Truck ID: KE1 - Kole Enterpries

Job #: 868  
Truck Type: Picked Up

Job Description: North Cascade Ford

Material: GB3 - GRAVEL BORROW

	Tons	Pounds	Scale
Gross:	49.47	98,940 Lbs	Scale 1
Tare:	19.02	38,040 Lbs	STORED
Net:	30.45	60,900 Lbs	

Delivery

DRIVER SIGNATURE: \_\_\_\_\_

WEIGHMASTER \_\_\_\_\_

JOB SITE SIGNATURE \_\_\_\_\_

DRIVER'S - COPY

## Big Rock Pit

14107 State Route 9 Mount Vernon WA, 98273

Office: (360) 826-3077

Email: office@skagitaggregates.com



Ticket #: 335579

Date: 3/6/2020 1:04 PM

Weigh Master: ABBY - Abby Heglin

Customer WYSER - Wyser Construction Co. Inc.  
Truck ID: KE1 - Kole Enterpries

Job #: 868  
Truck Type: Picked Up

Job Description: North Cascade Ford

Material: GB3 - GRAVEL BORROW

	Tons	Pounds	Scale
Gross:	47.38	94,760 Lbs	Scale 1
Tare:	19.02	38,040 Lbs	STORED
Net:	28.36	56,720 Lbs	

Delivery

DRIVER SIGNATURE: \_\_\_\_\_

WEIGHMASTER \_\_\_\_\_

JOB SITE SIGNATURE \_\_\_\_\_

DRIVER'S - COPY





## IMPORT MATERIALS LOG

Maul, Foster & Alongi, Inc.  
North Cascade Ford Soil Remediation

MFA-20-1590

DATE: March 9, 2020

LOAD NO.	TRUCKING COMPANY	MANIFEST #	LOAD TIME	ESTIMATED QUANTITY	LOCATION	DATE	TYPE OF MATERIALS	TONNAGE SLIPS
1	Wyser Construction	4103/335618	9:22 AM	31.18 ton	Skagit Aggregates	3/9/2020	Pea Gravel	31.18
2	Wyser Construction	4103/335624	10:04 AM	30.40 ton	Skagit Aggregates	3/9/2020	Pea Gravel	30.40
3	Wyser Construction	4103/335628	10:37 AM	30.28 ton	Skagit Aggregates	3/9/2020	Pea Gravel	30.28
4	Wyser Construction	4103/335636	11:08 AM	30.72 ton	Skagit Aggregates	3/9/2020	Pea Gravel	30.72
5	Marv Heinrichs	179718/335621	9:37 AM	30.20 ton	Skagit Aggregates	3/9/2020	Gravel Borrow	30.20
6	Marv Heinrichs	179718/335646	12:11 PM	30.02 ton	Skagit Aggregates	3/9/2020	Gravel Borrow	30.02
7	Scoleri Trucking v	2175/335642	11:54 AM	31.08 ton	Skagit Aggregates	3/9/2020	Gravel Borrow	31.08
8								
9								
10								
11								
12								
13								
14								
15								
16								
17								
18								
19						Pea Gravel	Total Tons	122.58
20					Gravel	Borrow	Total Tons	91.30
21								
22								
23								

## Big Rock Pit

14107 State Route 9 Mount Vernon WA, 98273

Office: (360) 826-3077

Email: office@skagitaggregates.com



Ticket #: 335618

Date: 3/9/2020 9:22 AM

Weigh Master: ABBY - Abby Heglin

Customer WYSER - Wyser Construction Co. Inc.  
Truck ID: WYSER40 - Wyser Construction

Job #: 868  
Truck Type: Picked Up

Job Description: North Cascade Ford

Material: PG3 - PEA GRAVEL

	Tons	Pounds	Scale
Gross:	52.55	105,100 Lbs	Scale 1
Tare:	21.37	42,740 Lbs	STORED
Net:	31.18	62,360 Lbs	

Delivery

DRIVER SIGNATURE: \_\_\_\_\_

WEIGHMASTER \_\_\_\_\_

JOB SITE SIGNATURE \_\_\_\_\_

DRIVER'S - COPY

## Big Rock Pit

14107 State Route 9 Mount Vernon WA, 98273

Office: (360) 826-3077

Email: office@skagitaggregates.com



Ticket #: 335624

Date: 3/9/2020 10:04 AM

Weigh Master: ABBY - Abby Heglin

Customer WYSER - Wyser Construction Co. Inc.  
Truck ID: WYSER40 - Wyser Construction

Job #: 868  
Truck Type: Picked Up

Job Description: North Cascade Ford

Material: PG3 - PEA GRAVEL

	Tons	Pounds	Scale
Gross:	51.77	103,540 Lbs	Scale 1
Tare:	21.37	42,740 Lbs	STORED
Net:	30.4	60,800 Lbs	

Delivery

DRIVER SIGNATURE: \_\_\_\_\_

WEIGHMASTER \_\_\_\_\_

JOB SITE SIGNATURE \_\_\_\_\_

DRIVER'S - COPY

## Big Rock Pit

14107 State Route 9 Mount Vernon WA, 98273

Office: (360) 826-3077

Email: office@skagitaggregates.com



Ticket #: 335628

Date: 3/9/2020 10:37 AM

Weigh Master: ABBY - Abby Heglin

Customer WYSER - Wyser Construction Co. Inc.  
Truck ID: WYSER40 - Wyser Construction

Job #: 868  
Truck Type: Picked Up

Job Description: North Cascade Ford

Material: PG3 - PEA GRAVEL

	Tons	Pounds	Scale
Gross:	51.65	103,300 Lbs	Scale 1
Tare:	21.37	42,740 Lbs	STORED
Net:	30.28	60,560 Lbs	

Delivery

DRIVER SIGNATURE: \_\_\_\_\_

WEIGHMASTER \_\_\_\_\_

JOB SITE SIGNATURE \_\_\_\_\_

DRIVER'S - COPY

## Big Rock Pit

14107 State Route 9 Mount Vernon WA, 98273

Office: (360) 826-3077

Email: office@skagitaggregates.com



Ticket #: 335636

Date: 3/9/2020 11:08 AM

Weigh Master: ABBY - Abby Heglin

Customer WYSER - Wyser Construction Co. Inc.  
Truck ID: WYSER40 - Wyser Construction

Job #: 868  
Truck Type: Picked Up

Job Description: North Cascade Ford

Material: PG3 - PEA GRAVEL

	Tons	Pounds	Scale
Gross:	52.09	104,180 Lbs	Scale 1
Tare:	21.37	42,740 Lbs	STORED
Net:	30.72	61,440 Lbs	

Delivery

DRIVER SIGNATURE: \_\_\_\_\_

WEIGHMASTER \_\_\_\_\_

JOB SITE SIGNATURE \_\_\_\_\_

DRIVER'S - COPY

## Big Rock Pit

14107 State Route 9 Mount Vernon WA, 98273

Office: (360) 826-3077

Email: office@skagitaggregates.com



Ticket #: 335621

Date: 3/9/2020

9:37 AM

Weigh Master: ABBY - Abby Heglin

Customer WYSER - Wyser Construction Co. Inc.  
Truck ID: MH3 - MARV HEINRICHS CONST CO

Job #: 868

Truck Type: Picked Up

Job Description: North Cascade Ford

Material: GB3 - GRAVEL BORROW

	Tons	Pounds	Scale
Gross:	48.74	97,480 Lbs	Scale 1
Tare:	18.54	37,080 Lbs	STORED
Net:	30.2	60,400 Lbs	

Delivery

DRIVER SIGNATURE: Marv

WEIGHMASTER

JOB SITE SIGNATURE

DRIVER'S - COPY

## Big Rock Pit

14107 State Route 9 Mount Vernon WA, 98273

Office: (360) 826-3077

Email: office@skagitaggregates.com



Ticket #: 335646

Date: 3/9/2020

12:11 PM

Weigh Master: ABBY - Abby Heglin

Customer WYSER - Wyser Construction Co. Inc.  
Truck ID: MH3 - MARV HEINRICHS CONST CO

Job #: 868

Truck Type: Picked Up

Job Description: North Cascade Ford

Material: GB3 - GRAVEL BORROW

	Tons	Pounds	Scale
Gross:	48.56	97,120 Lbs	Scale 1
Tare:	18.54	37,080 Lbs	STORED
Net:	30.02	60,040 Lbs	

Delivery

DRIVER SIGNATURE: Marv

WEIGHMASTER

JOB SITE SIGNATURE

DRIVER'S - COPY

## Big Rock Pit

14107 State Route 9 Mount Vernon WA, 98273

Office: (360) 826-3077

Email: office@skagitaggregates.com



Ticket #: 335642

Date: 3/9/2020 11:54 AM

Weigh Master: ABBY - Abby Heglin

Customer WYSER - Wyser Construction Co. Inc.  
Truck ID: SC2 - Scoleri Trucking

Job #: 868  
Truck Type: Picked Up

Job Description: North Cascade Ford

Material: GB3 - GRAVEL BORROW

	Tons	Pounds	Scale		
Gross:	51.94	103,880 Lbs			
Tare:	20.86	41,720 Lbs	STORED		
Net:	31.08	62,160 Lbs			

Delivery

DRIVER SIGNATURE: \_\_\_\_\_

WEIGHMASTER \_\_\_\_\_

JOB SITE SIGNATURE \_\_\_\_\_

CUSTOMER'S - COPY



## IMPORT MATERIALS LOG

Maul, Foster & Alongi, Inc.  
North Cascade Ford Soil Remediation

MFA-20-1590

DATE: March 13, 2020

LOAD NO.	TRUCKING COMPANY	MANIFEST #	LOAD TIME	ESTIMATED QUANTITY	LOCATION	DATE	TYPE OF MATERIALS	TONNAGE SLIPS
1	Wyser Construction	4107/335913	10:57 AM	30.87 ton	Skagit Aggregates	3/13/2020	Pea Gravel	30.87
2	Marv Heinrichs	179722/335916	11:28 AM	29.30 ton	Skagit Aggregates	3/13/2020	Pea Gravel	29.30
3	Powell Trucking	717462/335912	10:52 AM	30.75 ton	Skagit Aggregates	3/13/2020	Pea Gravel	30.75
4	Powell Trucking	717462/335924	12:37 PM	31.68 ton	Skagit Aggregates	3/13/2020	Pea Gravel	31.68
5	Powell Trucking	717462/335935	1:58 PM	31.60 ton	Skagit Aggregates	3/13/2020	Pea Gravel	31.60
6								
7								
8								
9								
10								
11								
12								
13								
14								
15								
16								
17								
18								
19								
20						Pea Gravel	Total Tons	154.20
21								
22								
23								

## Big Rock Pit

14107 State Route 9 Mount Vernon WA, 98273

Office: (360) 826-3077

Email: office@skagitaggregates.com



Ticket #: 335913

Date: 3/13/2020 10:57 AM

Weigh Master: ABBY - Abby Heglin

Customer WYSER - Wyser Construction Co. Inc.

Truck ID: WYSER40 - Wyser Construction

Job #: 868

Truck Type: Picked Up

Job Description: North Cascade Ford

Material: PG3 - PEA GRAVEL

	Tons	Pounds	Scale
Gross:	52.33	104,660 Lbs	Scale 1
Tare:	21.46	42,920 Lbs	STORED
Net:	30.87	61,740 Lbs	

Delivery

DRIVER SIGNATURE: \_\_\_\_\_

A handwritten signature in black ink, appearing to be "Abby Heglin", is written over the line for the driver's signature.

WEIGHMASTER \_\_\_\_\_

JOB SITE SIGNATURE \_\_\_\_\_

DRIVER'S - COPY

## Big Rock Pit

14107 State Route 9 Mount Vernon WA, 98273

Office: (360) 826-3077

Email: office@skagitaggregates.com



Ticket #: 335916

Date: 3/13/2020 11:28 AM

Weigh Master: ABBY - Abby Heglin

Customer WYSER - Wyser Construction Co. Inc.

Job #: 868

Job Description: North Cascade Ford

Truck ID: MH3 - MARV HEINRICHS CONST CO

Truck Type: Picked Up

Material: PG3 - PEA GRAVEL

	Tons	Pounds	Scale
Gross:	47.84	95,680 Lbs	MAN WT
Tare:	18.54	37,080 Lbs	STORED
Net:	29.3	58,600 Lbs	

Delivery

DRIVER SIGNATURE: \_\_\_\_\_

*Marv*

WEIGHMASTER \_\_\_\_\_

JOB SITE SIGNATURE \_\_\_\_\_

OFFICE - COPY



# Big Rock Pit

14107 State Route 9 Mount Vernon WA, 98273

Office: (360) 826-3077

Email: office@skagitaggregates.com



Ticket #: 335912

Date: 3/13/2020 10:52 AM

Weigh Master: ABBY - Abby Heglin

Customer WYSER - Wyser Construction Co. Inc.  
Truck ID: POW20 - POWELL TRUCKING

Job #: 868  
Truck Type: Picked Up

Job Description: North Cascade Ford

Material: PG3 - PEA GRAVEL

	Tons	Pounds	Scale
Gross:	51.35	102,700 Lbs	Scale 1
Tare:	20.60	41,200 Lbs	STORED
Net:	30.75	61,500 Lbs	

Delivery

DRIVER SIGNATURE: *Abby Heglin*

WEIGHMASTER \_\_\_\_\_

JOB SITE SIGNATURE \_\_\_\_\_

DRIVER'S - COPY

# Big Rock Pit

14107 State Route 9 Mount Vernon WA, 98273

Office: (360) 826-3077

Email: office@skagitaggregates.com



Ticket #: 335924

Date: 3/13/2020 12:37 PM

Weigh Master: ABBY - Abby Heglin

Customer WYSER - Wyser Construction Co. Inc.  
Truck ID: POW20 - POWELL TRUCKING

Job #: 868  
Truck Type: Picked Up

Job Description: North Cascade Ford

Material: PG3 - PEA GRAVEL

	Tons	Pounds	Scale
Gross:	52.28	104,560 Lbs	MAN WT
Tare:	20.60	41,200 Lbs	STORED
Net:	31.68	63,360 Lbs	

Delivery

DRIVER SIGNATURE: *Abby Heglin*

WEIGHMASTER \_\_\_\_\_

JOB SITE SIGNATURE \_\_\_\_\_

OFFICE - COPY

## Big Rock Pit

14107 State Route 9 Mount Vernon WA, 98273

Office: (360) 826-3077

Email: office@skagitaggregates.com



Ticket #: 335935

Date: 3/13/2020 1:58 PM

Weigh Master: ABBY - Abby Heglin

Customer WYSER - Wyser Construction Co. Inc.

Job #: 868

Job Description: North Cascade Ford

Truck ID: POW20 - POWELL TRUCKING

Truck Type: Picked Up

Material: PG3 - PEA GRAVEL

	Tons	Pounds	Scale
Gross:	52.20	104,400 Lbs	Scale 1
Tare:	20.60	41,200 Lbs	STORED
Net:	31.6	63,200 Lbs	

Delivery

DRIVER SIGNATURE: \_\_\_\_\_

WEIGHMASTER \_\_\_\_\_

JOB SITE SIGNATURE \_\_\_\_\_

OFFICE - COPY



## IMPORT MATERIALS LOG

Maul, Foster & Alongi, Inc.  
North Cascade Ford Soil Remediation

MFA-20-1590

DATE: March 16, 2020

LOAD NO.	TRUCKING COMPANY	MANIFEST #	LOAD TIME	ESTIMATED QUANTITY	LOCATION	DATE	TYPE OF MATERIALS	TONNAGE SLIPS
1	Wyser Construction	4109/335945	8:09 AM	31.04 ton	Skagit Aggregates	3/16/2020	Pea Gravel	31.04
2	Wyser Construction	4109/335961	9:33 AM	31.27 ton	Skagit Aggregates	3/16/2020	Pea Gravel	31.27
3	Wyser Construction	4109/335971	10:46 AM	31.15 ton	Skagit Aggregates	3/16/2020	Pea Gravel	31.15
4	Wyser Construction	4109/335977	11:29 AM	31.32 ton	Skagit Aggregates	3/16/2020	Pea Gravel	31.32
5	Wyser Construction	4109/335992	12:56 PM	31.31 ton	Skagit Aggregates	3/16/2020	Pea Gravel	31.31
6	Wyser Construction	4109/335996	1:32 PM	31.93 ton	Skagit Aggregates	3/16/2020	Pea Gravel	31.93
7								
8								
9								
10								
11								
12								
13								
14								
15								
16								
17								
18								
19								
20						Pea Gravel	Total Tons	188.02
21								
22								
23								

## Big Rock Pit

14107 State Route 9 Mount Vernon WA, 98273

Office: (360) 826-3077

Email: office@skagitaggregates.com



Ticket #: 335945

Date: 3/16/2020 8:09 AM

Weigh Master: ANNA - Anna Burt

Customer WYSER - Wyser Construction Co. Inc.

Job #: 868

Job Description: North Cascade Ford

Truck ID: WYSER40 - Wyser Construction

Truck Type: Picked Up

Material: PG3 - PEA GRAVEL

	Tons	Pounds	Scale
Gross:	52.50	105,000 Lbs	Scale 1
Tare:	21.46	42,920 Lbs	STORED
Net:	31.04	62,080 Lbs	

Delivery

DRIVER SIGNATURE: \_\_\_\_\_

WEIGHMASTER \_\_\_\_\_

JOB SITE SIGNATURE \_\_\_\_\_

OFFICE - COPY

## Big Rock Pit

14107 State Route 9 Mount Vernon WA, 98273

Office: (360) 826-3077

Email: office@skagitaggregates.com



Ticket #: 335961

Date: 3/16/2020 9:33 AM

Weigh Master: ANNA - Anna Burt

Customer WYSER - Wyser Construction Co. Inc.

Job #: 868

Job Description: North Cascade Ford

Truck ID: WYSER40 - Wyser Construction

Truck Type: Picked Up

Material: PG3 - PEA GRAVEL

	Tons	Pounds	Scale
Gross:	52.73	105,460 Lbs	Scale 1
Tare:	21.46	42,920 Lbs	STORED
Net:	31.27	62,540 Lbs	

Delivery

DRIVER SIGNATURE: \_\_\_\_\_

WEIGHMASTER \_\_\_\_\_

JOB SITE SIGNATURE \_\_\_\_\_

OFFICE - COPY

## Big Rock Pit

14107 State Route 9 Mount Vernon WA, 98273

Office: (360) 826-3077

Email: office@skagitaggregates.com



Ticket #: 335971

Date: 3/16/2020 10:46 AM

Weigh Master: ANNA - Anna Burt

Customer WYSER - Wyser Construction Co. Inc.

Job #: 868

Job Description: North Cascade Ford

Truck ID: WYSER40 - Wyser Construction

Truck Type: Picked Up

Material: PG3 - PEA GRAVEL

	Tons	Pounds	Scale
Gross:	52.61	105,220 Lbs	Scale 1
Tare:	21.46	42,920 Lbs	STORED
Net:	31.15	62,300 Lbs	

Delivery

DRIVER SIGNATURE: \_\_\_\_\_

WEIGHMASTER \_\_\_\_\_

JOB SITE SIGNATURE \_\_\_\_\_

OFFICE - COPY

## Big Rock Pit

14107 State Route 9 Mount Vernon WA, 98273

Office: (360) 826-3077

Email: office@skagitaggregates.com



Ticket #: 335977

Date: 3/16/2020 11:29 AM

Weigh Master: ANNA - Anna Burt

Customer WYSER - Wyser Construction Co. Inc.

Job #: 868

Job Description: North Cascade Ford

Truck ID: WYSER40 - Wyser Construction

Truck Type: Picked Up

Material: PG3 - PEA GRAVEL

	Tons	Pounds	Scale
Gross:	52.78	105,560 Lbs	Scale 1
Tare:	21.46	42,920 Lbs	STORED
Net:	31.32	62,640 Lbs	

Delivery

DRIVER SIGNATURE: \_\_\_\_\_

WEIGHMASTER \_\_\_\_\_

JOB SITE SIGNATURE \_\_\_\_\_

OFFICE - COPY

## Big Rock Pit

14107 State Route 9 Mount Vernon WA, 98273

Office: (360) 826-3077

Email: office@skagitaggregates.com



Ticket #: 335992

Date: 3/16/2020

12:56 PM

Weigh Master: ANNA - Anna Burt

Customer WYSER - Wyser Construction Co. Inc.

Job #: 868

Job Description: North Cascade Ford

Truck ID: WYSER40 - Wyser Construction

Truck Type: Picked Up

Material: PG3 - PEA GRAVEL

	Tons	Pounds	Scale
Gross:	52.77	105,540 Lbs	Scale 1
Tare:	21.46	42,920 Lbs	STORED
Net:	31.31	62,620 Lbs	

Delivery

DRIVER SIGNATURE: \_\_\_\_\_

WEIGHMASTER \_\_\_\_\_

JOB SITE SIGNATURE \_\_\_\_\_

OFFICE - COPY

## Big Rock Pit

14107 State Route 9 Mount Vernon WA, 98273

Office: (360) 826-3077

Email: office@skagitaggregates.com



Ticket #: 335996

Date: 3/16/2020

1:32 PM

Weigh Master: ANNA - Anna Burt

Customer WYSER - Wyser Construction Co. Inc.

Job #: 868

Job Description: North Cascade Ford

Truck ID: WYSER40 - Wyser Construction

Truck Type: Picked Up

Material: PG3 - PEA GRAVEL

	Tons	Pounds	Scale
Gross:	53.39	106,780 Lbs	Scale 1
Tare:	21.46	42,920 Lbs	STORED
Net:	31.93	63,860 Lbs	

Delivery

DRIVER SIGNATURE: \_\_\_\_\_

WEIGHMASTER \_\_\_\_\_

JOB SITE SIGNATURE \_\_\_\_\_

OFFICE - COPY



## IMPORT MATERIALS LOG

**Maul, Foster & Alongi, Inc.**  
**North Cascade Ford Soil Remediation**

**MFA-20-1590**

**DATE: March 17, 2020**

LOAD NO.	TRUCKING COMPANY	MANIFEST #	LOAD TIME	ESTIMATED QUANTITY	LOCATION	DATE	TYPE OF MATERIALS	TONNAGE SLIPS
1	Wyser Construction	4110/336034	7:33 AM	31.05 ton	Skagit Aggregates	3/17/2020	Pea Gravel	31.05
2	Wyser Construction	4110/336037	8:07 AM	30.84 ton	Skagit Aggregates	3/17/2020	Pea Gravel	30.84
3	Wyser Construction	4110/336039	8:45 AM	30.92 ton	Skagit Aggregates	3/17/2020	Pea Gravel	30.92
4	Wyser Construction	4110/336040	9:16 AM	30.50 ton	Skagit Aggregates	3/17/2020	Pea Gravel	30.50
5	Wyser Construction	4110/336044	10:29 AM	31.53 ton	Skagit Aggregates	3/17/2020	Pea Gravel	31.53
6	Wyser Construction	4110/336048	11:14 AM	31.45 ton	Skagit Aggregates	3/17/2020	Pea Gravel	31.45
7	Wyser Construction	4110/336051	11:50 AM	30.60 ton	Skagit Aggregates	3/17/2020	Pea Gravel	30.60
8	Wyser Construction	4110/336054	12:40 PM	30.31 ton	Skagit Aggregates	3/17/2020	Pea Gravel	30.31
9								
10								
11								
12								
13								
14								
15								
16								
17								
18								
19								
20						Pea Gravel	Total Tons	247.20
21								
22								
23								

## Big Rock Pit

14107 State Route 9 Mount Vernon WA, 98273

Office: (360) 826-3077

Email: office@skagitaggregates.com



Ticket #: 336034

Date: 3/17/2020 7:33 AM

Weigh Master: ABBY - Abby Heglin

Customer WYSER - Wyser Construction Co. Inc.  
Truck ID: WYSER40 - Wyser Construction

Job #: 868  
Truck Type: Picked Up

Job Description: North Cascade Ford

Material: PG3 - PEA GRAVEL

	Tons	Pounds	Scale
Gross:	52.51	105,020 Lbs	Scale 1
Tare:	21.46	42,920 Lbs	STORED
Net:	31.05	62,100 Lbs	

Delivery

DRIVER SIGNATURE: \_\_\_\_\_

WEIGHMASTER \_\_\_\_\_

JOB SITE SIGNATURE \_\_\_\_\_

DRIVER'S - COPY

## Big Rock Pit

14107 State Route 9 Mount Vernon WA, 98273

Office: (360) 826-3077

Email: office@skagitaggregates.com



Ticket #: 336037

Date: 3/17/2020 8:07 AM

Weigh Master: ABBY - Abby Heglin

Customer WYSER - Wyser Construction Co. Inc.  
Truck ID: WYSER40 - Wyser Construction

Job #: 868  
Truck Type: Picked Up

Job Description: North Cascade Ford

Material: PG3 - PEA GRAVEL

	Tons	Pounds	Scale
Gross:	52.30	104,600 Lbs	Scale 1
Tare:	21.46	42,920 Lbs	STORED
Net:	30.84	61,680 Lbs	

Delivery

DRIVER SIGNATURE: \_\_\_\_\_

WEIGHMASTER \_\_\_\_\_

JOB SITE SIGNATURE \_\_\_\_\_

OFFICE - COPY



## Big Rock Pit

14107 State Route 9 Mount Vernon WA, 98273

Office: (360) 826-3077

Email: office@skagitaggregates.com



Ticket #: 336039

Date: 3/17/2020 8:45 AM

Weigh Master: ABBY - Abby Heglin

Customer WYSER - Wyser Construction Co. Inc.

Job #: 868

Job Description: North Cascade Ford

Truck ID: WYSER40 - Wyser Construction

Truck Type: Picked Up

Material: PG3 - PEA GRAVEL

	Tons	Pounds	Scale
Gross:	52.38	104,760 Lbs	Scale 1
Tare:	21.46	42,920 Lbs	STORED
Net:	30.92	61,840 Lbs	

Delivery

DRIVER SIGNATURE: \_\_\_\_\_

WEIGHMASTER \_\_\_\_\_

JOB SITE SIGNATURE \_\_\_\_\_

OFFICE - COPY

## Big Rock Pit

14107 State Route 9 Mount Vernon WA, 98273

Office: (360) 826-3077

Email: office@skagitaggregates.com



Ticket #: 336040

Date: 3/17/2020 9:16 AM

Weigh Master: ABBY - Abby Heglin

Customer WYSER - Wyser Construction Co. Inc.

Job #: 868

Job Description: North Cascade Ford

Truck ID: WYSER40 - Wyser Construction

Truck Type: Picked Up

Material: PG3 - PEA GRAVEL

	Tons	Pounds	Scale
Gross:	51.96	103,920 Lbs	Scale 1
Tare:	21.46	42,920 Lbs	STORED
Net:	30.5	61,000 Lbs	

Delivery

DRIVER SIGNATURE: \_\_\_\_\_

WEIGHMASTER \_\_\_\_\_

JOB SITE SIGNATURE \_\_\_\_\_

OFFICE - COPY

## Big Rock Pit

14107 State Route 9 Mount Vernon WA, 98273

Office: (360) 826-3077

Email: office@skagitaggregates.com



Ticket #: 336044

Date: 3/17/2020 10:29 AM

Weigh Master: ABBY - Abby Heglin

Customer WYSER - Wyser Construction Co. Inc.

Job #: 868

Job Description: North Cascade Ford

Truck ID: WYSER40 - Wyser Construction

Truck Type: Picked Up

Material: PG3 - PEA GRAVEL

	Tons	Pounds	Scale
Gross:	52.99	105,980 Lbs	Scale 1
Tare:	21.46	42,920 Lbs	STORED
Net:	31.53	63,060 Lbs	

Delivery

DRIVER SIGNATURE: \_\_\_\_\_

WEIGHMASTER \_\_\_\_\_

JOB SITE SIGNATURE \_\_\_\_\_

OFFICE - COPY

## Big Rock Pit

14107 State Route 9 Mount Vernon WA, 98273

Office: (360) 826-3077

Email: office@skagitaggregates.com



Ticket #: 336048

Date: 3/17/2020 11:14 AM

Weigh Master: ABBY - Abby Heglin

Customer WYSER - Wyser Construction Co. Inc.

Job #: 868

Job Description: North Cascade Ford

Truck ID: WYSER40 - Wyser Construction

Truck Type: Picked Up

Material: PG3 - PEA GRAVEL

	Tons	Pounds	Scale
Gross:	52.91	105,820 Lbs	Scale 1
Tare:	21.46	42,920 Lbs	STORED
Net:	31.45	62,900 Lbs	

Delivery

DRIVER SIGNATURE: \_\_\_\_\_

WEIGHMASTER \_\_\_\_\_

JOB SITE SIGNATURE \_\_\_\_\_

OFFICE - COPY

# Big Rock Pit

14107 State Route 9 Mount Vernon WA, 98273

Office: (360) 826-3077

Email: office@skagitaggregates.com



Ticket #: 336051

Date: 3/17/2020

11:50 AM

Weigh Master: ABBY - Abby Heglin

Customer WYSER - Wyser Construction Co. Inc.

Job #: 868

Job Description: North Cascade Ford

Truck ID: WYSER40 - Wyser Construction

Truck Type: Picked Up

Material: PG3 - PEA GRAVEL

	Tons	Pounds	Scale
Gross:	52.06	104,120 Lbs	Scale 1
Tare:	21.46	42,920 Lbs	STORED
Net:	30.6	61,200 Lbs	

Delivery

DRIVER SIGNATURE:

WEIGHMASTER

JOB SITE SIGNATURE

OFFICE - COPY

# Big Rock Pit

14107 State Route 9 Mount Vernon WA, 98273

Office: (360) 826-3077

Email: office@skagitaggregates.com



Ticket #: 336054

Date: 3/17/2020

12:40 PM

Weigh Master: ABBY - Abby Heglin

Customer WYSER - Wyser Construction Co. Inc.

Job #: 868

Job Description: North Cascade Ford

Truck ID: WYSER40 - Wyser Construction

Truck Type: Picked Up

Material: PG3 - PEA GRAVEL

	Tons	Pounds	Scale
Gross:	51.77	103,540 Lbs	Scale 1
Tare:	21.46	42,920 Lbs	STORED
Net:	30.31	60,620 Lbs	

Delivery

DRIVER SIGNATURE:

WEIGHMASTER

JOB SITE SIGNATURE

OFFICE - COPY



## IMPORT MATERIALS LOG

Maul, Foster & Alongi, Inc.  
North Cascade Ford Soil Remediation

MFA-20-1590

DATE: March 23, 2020

LOAD NO.	TRUCKING COMPANY	MANIFEST #	LOAD TIME	ESTIMATED QUANTITY	LOCATION	DATE	TYPE OF MATERIALS	TONNAGE SLIPS
1	Wyser Construction	4117/336343	8:42 AM	16.59 ton	Skagit Aggregates	3/17/2020	Pea Gravel	16.59
2	Wyser Construction	4117/336351	10:04 AM	16.77 ton	Skagit Aggregates	3/17/2020	Pea Gravel	16.77
3	Wyser Construction	4117/336362	11:28 AM	16.97 ton	Skagit Aggregates	3/17/2020	Pea Gravel	16.97
4	Wyser Construction	4117/336366	11:59 AM	16.70 ton	Skagit Aggregates	3/17/2020	Pea Gravel	16.70
5	Wyser Construction	4117/336367	12:29 PM	16.73 ton	Skagit Aggregates	3/17/2020	Pea Gravel	16.73
6	Wyser Construction	4117/336369	12:55 PM	16.87 ton	Skagit Aggregates	3/17/2020	Pea Gravel	16.87
7	Wyser Construction	4117/336372	1:23 PM	16.69 ton	Skagit Aggregates	3/17/2020	Pea Gravel	16.69
8								
9								
10								
11								
12								
13								
14								
15								
16								
17								
18								
19								
20						Pea Gravel	Total Tons	117.32
21								
22								
23								

## Big Rock Pit

14107 State Route 9 Mount Vernon WA, 98273

Office: (360) 826-3077

Email: office@skagitaggregates.com



Ticket #: 336343

Date: 3/23/2020 8:42 AM

Weigh Master: ABBY - Abby Heglin

Customer WYSER - Wyser Construction Co. Inc.

Truck ID: WYSER40A - Wyser Construction

Job #: 868

Truck Type: Picked Up

Job Description: North Cascade Ford

Material: PG3 - PEA GRAVEL

	Tons	Pounds	Scale
Gross:	30.65	61,300 Lbs	Scale 1
Tare:	14.06	28,120 Lbs	STORED
Net:	16.59	33,180 Lbs	

Delivery

DRIVER SIGNATURE: 

WEIGHMASTER \_\_\_\_\_

JOB SITE SIGNATURE \_\_\_\_\_

DRIVER'S - COPY

## Big Rock Pit

14107 State Route 9 Mount Vernon WA, 98273

Office: (360) 826-3077

Email: office@skagitaggregates.com



Ticket #: 336351

Date: 3/23/2020 10:04 AM

Weigh Master: ABBY - Abby Heglin

Customer WYSER - Wyser Construction Co. Inc.

Truck ID: WYSER40A - Wyser Construction

Job #: 868

Truck Type: Picked Up

Job Description: North Cascade Ford

Material: PG3 - PEA GRAVEL

	Tons	Pounds	Scale
Gross:	30.83	61,660 Lbs	Scale 1
Tare:	14.06	28,120 Lbs	STORED
Net:	16.77	33,540 Lbs	

Delivery

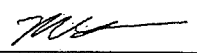
DRIVER SIGNATURE: 

WEIGHMASTER \_\_\_\_\_

JOB SITE SIGNATURE \_\_\_\_\_

DRIVER'S - COPY

## Big Rock Pit

14107 State Route 9 Mount Vernon WA, 98273

Office: (360) 826-3077

Email: office@skagitaggregates.com



Ticket #: 336362

Date: 3/23/2020 11:28 AM

Weigh Master: ABBY - Abby Heglin

Customer WYSER - Wyser Construction Co. Inc.  
Truck ID: WYSER40A - Wyser Construction

Job #: 868  
Truck Type: Picked Up

Job Description: North Cascade Ford

Material: PG3 - PEA GRAVEL

	Tons	Pounds	Scale
Gross:	31.03	62,060 Lbs	Scale 1
Tare:	14.06	28,120 Lbs	STORED
Net:	16.97	33,940 Lbs	

Delivery

DRIVER SIGNATURE: \_\_\_\_\_

WEIGHMASTER \_\_\_\_\_

JOB SITE SIGNATURE \_\_\_\_\_

DRIVER'S - COPY

## Big Rock Pit

14107 State Route 9 Mount Vernon WA, 98273

Office: (360) 826-3077

Email: office@skagitaggregates.com



Ticket #: 336366

Date: 3/23/2020 11:59 AM

Weigh Master: ABBY - Abby Heglin

Customer WYSER - Wyser Construction Co. Inc.  
Truck ID: WYSER40A - Wyser Construction

Job #: 868  
Truck Type: Picked Up

Job Description: North Cascade Ford

Material: PG3 - PEA GRAVEL

	Tons	Pounds	Scale
Gross:	30.76	61,520 Lbs	Scale 1
Tare:	14.06	28,120 Lbs	STORED
Net:	16.7	33,400 Lbs	

Delivery

DRIVER SIGNATURE: \_\_\_\_\_

WEIGHMASTER \_\_\_\_\_

JOB SITE SIGNATURE \_\_\_\_\_

DRIVER'S - COPY

## Big Rock Pit

14107 State Route 9 Mount Vernon WA, 98273

Office: (360) 826-3077

Email: office@skagitaggregates.com



Ticket #: 336367

Date: 3/23/2020

12:29 PM

Weigh Master: ABBY - Abby Heglin

Customer WYSER - Wyser Construction Co. Inc.  
Truck ID: WYSER40A - Wyser Construction

Job #: 868

Truck Type: Picked Up

Job Description: North Cascade Ford

Material: PG3 - PEA GRAVEL

	Tons	Pounds	Scale
Gross:	30.79	61,580 Lbs	Scale 1
Tare:	14.06	28,120 Lbs	STORED
Net:	16.73	33,460 Lbs	

Delivery

DRIVER SIGNATURE: \_\_\_\_\_

WEIGHMASTER \_\_\_\_\_

JOB SITE SIGNATURE \_\_\_\_\_

DRIVER'S - COPY

## Big Rock Pit

14107 State Route 9 Mount Vernon WA, 98273

Office: (360) 826-3077

Email: office@skagitaggregates.com



Ticket #: 336369

Date: 3/23/2020

12:55 PM

Weigh Master: ABBY - Abby Heglin

Customer WYSER - Wyser Construction Co. Inc.  
Truck ID: WYSER40A - Wyser Construction

Job #: 868

Truck Type: Picked Up

Job Description: North Cascade Ford

Material: PG3 - PEA GRAVEL

	Tons	Pounds	Scale
Gross:	30.93	61,860 Lbs	Scale 1
Tare:	14.06	28,120 Lbs	STORED
Net:	16.87	33,740 Lbs	

Delivery

DRIVER SIGNATURE: \_\_\_\_\_

WEIGHMASTER \_\_\_\_\_

JOB SITE SIGNATURE \_\_\_\_\_

DRIVER'S - COPY

## Big Rock Pit

14107 State Route 9 Mount Vernon WA, 98273

Office: (360) 826-3077

Email: office@skagitaggregates.com



Ticket #: 336372

Date: 3/23/2020 1:23 PM

Weigh Master: ABBY - Abby Heglin

Customer WYSER - Wyser Construction Co. Inc.  
Truck ID: WYSER40A - Wyser Construction

Job #: 868  
Truck Type: Picked Up

Job Description: North Cascade Ford

Material: PG3 - PEA GRAVEL

	Tons	Pounds	Scale
Gross:	30.75	61,500 Lbs	Scale 1
Tare:	14.06	28,120 Lbs	STORED
Net:	16.69	33,380 Lbs	

Delivery

DRIVER SIGNATURE: \_\_\_\_\_

WEIGHMASTER \_\_\_\_\_

JOB SITE SIGNATURE \_\_\_\_\_

DRIVER'S - COPY





## IMPORT MATERIALS LOG

**Maul, Foster & Alongi, Inc.**  
**North Cascade Ford Soil Remediation**

**MFA-20-1590**

**DATE: March 24, 2020**

LOAD NO.	TRUCKING COMPANY	MANIFEST #	LOAD TIME	ESTIMATED QUANTITY	LOCATION	DATE	TYPE OF MATERIALS	TONNAGE SLIPS
1	Wyser Construction	336386	7:11 AM	32.36	Skagit Aggregates	3/24/2020	Pea Gravel	32.36
2	Wyser Construction	336392	7:51 AM	30.88	Skagit Aggregates	3/24/2020	Pea Gravel	30.88
3	Wyser Construction	336395	8:28 AM	30.83	Skagit Aggregates	3/24/2020	Pea Gravel	30.83
4	Wyser Construction	205891	9:16 AM	31.58	Skagit Aggregates	3/24/2020	Pea Gravel	31.58
5	Wyser Construction	205894	10:02 AM	32.21	Skagit Aggregates	3/24/2020	Pea Gravel	32.21
6	Wyser Construction	205897	11:02 AM	33.01	Skagit Aggregates	3/24/2020	Pea Gravel	33.01
7	Wyser Construction	205899	11:53 AM	31.22	Skagit Aggregates	3/24/2020	Pea Gravel	31.22
8	Wyser Construction	205901	12:38 PM	31.73	Skagit Aggregates	3/24/2020	Pea Gravel	31.73
9	Wyser Construction	205902	1:38 PM	31.09	Skagit Aggregates	3/24/2020	Pea Gravel	31.09
10								
11								
12								
13								
14								
15								
16								
17								
18								
19								
20						Pea Gravel	Total Tons	284.91
21								
22								
23								

**Big Rock Pit**

14107 State Route 9 Mount Vernon WA, 98273

Office: (360) 826-3077

Email: office@skagitaggregates.com



Ticket #: 336386

Date: 3/24/2020 7:11 AM

Weigh Master: ABBY - Abby Heglin

Customer WYSER - Wyser Construction Co. Inc.  
Truck ID: WYSER40 - Wyser ConstructionJob #: 868  
Truck Type: Picked Up

Job Description: North Cascade Ford

Material: PG3 - PEA GRAVEL

	Tons	Pounds	Scale
Gross:	53.82	107,640 Lbs	
Tare:	21.46	42,920 Lbs	STORED
Net:	32.36	64,720 Lbs	

Delivery

DRIVER SIGNATURE: \_\_\_\_\_

WEIGHMASTER \_\_\_\_\_ JOB SITE SIGNATURE \_\_\_\_\_ CUSTOMER'S - COPY

**Big Rock Pit**

14107 State Route 9 Mount Vernon WA, 98273

Office: (360) 826-3077

Email: office@skagitaggregates.com



Ticket #: 336386

Date: 3/24/2020 7:11 AM

Weigh Master: ABBY - Abby Heglin

Customer WYSER - Wyser Construction Co. Inc.  
Truck ID: WYSER40 - Wyser ConstructionJob #: 868  
Truck Type: Picked Up

Job Description: North Cascade Ford

Material: PG3 - PEA GRAVEL

	Tons	Pounds	Scale
Gross:	53.82	107,640 Lbs	Scale 1
Tare:	21.46	42,920 Lbs	STORED

**Big Rock Pit**

14107 State Route 9 Mount Vernon WA, 98273

Office: (360) 826-3077

Email: office@skagitaggregates.com



Ticket #: 336392

Date: 3/24/2020

7:51 AM

Weigh Master: ABBY - Abby Heglin

Customer WYSER - Wyser Construction Co. Inc.  
Truck ID: WYSER40 - Wyser Construction

Job #: 868  
Truck Type: Picked Up

Job Description: North Cascade Ford

Material: PG3 - PEA GRAVEL

	Tons	Pounds	Scale
Gross:	52.34	104,680 Lbs	
Tare:	21.46	42,920 Lbs	STORED
Net:	30.88	61,760 Lbs	

Delivery

DRIVER SIGNATURE: \_\_\_\_\_

WEIGHMASTER \_\_\_\_\_ JOB SITE SIGNATURE \_\_\_\_\_ CUSTOMER'S - COPY

**Big Rock Pit**

14107 State Route 9 Mount Vernon WA, 98273

Office: (360) 826-3077

Email: office@skagitaggregates.com



Ticket #: 336392

Date: 3/24/2020

7:51 AM

Weigh Master: ABBY - Abby Heglin

Customer WYSER - Wyser Construction Co. Inc.  
Truck ID: WYSER40 - Wyser Construction

Job #: 868  
Truck Type: Picked Up

Job Description: North Cascade Ford

Material: PG3 - PEA GRAVEL

	Tons	Pounds	Scale
Gross:	52.34	104,680 Lbs	Scale 1
Tare:	21.46	42,920 Lbs	STORED

14107 State Route 9 Mount Vernon WA, 98273

Office: (360) 826-3077

Email: office@skagitaggregates.com



Ticket #: 336395

Date: 3/24/2020

8:28 AM

Weigh Master: ABBY - Abby Heglin

Customer WYSER - Wyser Construction Co. Inc.  
Truck ID: WYSER40 - Wyser Construction

Job #: 868  
Truck Type: Picked Up

Job Description: North Cascade Ford

Material: PG3 - PEA GRAVEL

	Tons	Pounds	Scale
Gross:	52.29	104,580 Lbs	
Tare:	21.46	42,920 Lbs	STORED
Net:	30.83	61,660 Lbs	

Delivery

DRIVER SIGNATURE: \_\_\_\_\_

WEIGHMASTER \_\_\_\_\_

JOB SITE SIGNATURE \_\_\_\_\_

CUSTOMER'S - COPY

## Big Rock Pit

14107 State Route 9 Mount Vernon WA, 98273

Office: (360) 826-3077

Email: office@skagitaggregates.com



Ticket #: 336395

Date: 3/24/2020

8:28 AM

Weigh Master: ABBY - Abby Heglin

Customer WYSER - Wyser Construction Co. Inc.  
Truck ID: WYSER40 - Wyser Construction

Job #: 868  
Truck Type: Picked Up

Job Description: North Cascade Ford

Material: PG3 - PEA GRAVEL

	Tons	Pounds	Scale
Gross:	52.29	104,580 Lbs	Scale 1
Tare:	21.46	42,920 Lbs	STORED

**Day Creek Pit**

30881 South Skagit Hwy Sedro-Woolley WA, 98284

Office: (360) 826-3077

Email: office@skagitaggregates.com



Ticket #: 205891

Date: 3/24/2020

9:16 AM

Weigh Master: KELSEY - Kelsey Bird

Customer WYSER - Wyser Construction Co. Inc.  
Truck ID: WYSER40 - Wyser ConstructionJob #: 868  
Truck Type: Picked Up

Job Description: North Cascade Ford

Material: PG2 - PEA GRAVEL

	Tons	Pounds	Scale
Gross:	52.95	105,900 Lbs	Scale 1
Tare:	21.37	42,740 Lbs	STORED
Net:	31.58	63,160 Lbs	

Delivery

DRIVER SIGNATURE: \_\_\_\_\_

WEIGHMASTER \_\_\_\_\_

JOB SITE SIGNATURE \_\_\_\_\_

CUSTOMER'S - COPY

**Day Creek Pit**

30881 South Skagit Hwy Sedro-Woolley WA, 98284

Office: (360) 826-3077

Email: office@skagitaggregates.com



Ticket #: 205891

Date: 3/24/2020

9:16 AM

Weigh Master: KELSEY - Kelsey Bird

Customer WYSER - Wyser Construction Co. Inc.  
Truck ID: WYSER40 - Wyser ConstructionJob #: 868  
Truck Type: Picked Up

Job Description: North Cascade Ford

Material: PG2 - PEA GRAVEL

	Tons	Pounds	Scale
Gross:	52.95	105,900 Lbs	Scale 1
Tare:	21.37	42,740 Lbs	STORED

**Day Creek Pit**

30881 South Skagit Hwy Sedro-Woolley WA, 98284

Office: (360) 826-3077

Email: office@skagitaggregates.com



Ticket #: 205894

Date: 3/24/2020

10:02 AM

Weigh Master: KELSEY - Kelsey Bird

Customer WYSER - Wyser Construction Co. Inc.

Truck ID: WYSER40 - Wyser Construction

Job #: 868

Truck Type: Picked Up

Job Description: North Cascade Ford

Material: PG2 - PEA GRAVEL

	Tons	Pounds	Scale
Gross:	53.58	107,160 Lbs	Scale 1
Tare:	21.37	42,740 Lbs	STORED
Net:	32.21	64,420 Lbs	

Delivery

DRIVER SIGNATURE: \_\_\_\_\_

WEIGHMASTER \_\_\_\_\_

JOB SITE SIGNATURE \_\_\_\_\_

CUSTOMER'S - COPY

**Day Creek Pit**

30881 South Skagit Hwy Sedro-Woolley WA, 98284

Office: (360) 826-3077

Email: office@skagitaggregates.com



Ticket #: 205894

Date: 3/24/2020

10:02 AM

Weigh Master: KELSEY - Kelsey Bird

Customer WYSER - Wyser Construction Co. Inc.

Truck ID: WYSER40 - Wyser Construction

Job #: 868

Truck Type: Picked Up

Job Description: North Cascade Ford

Material: PG2 - PEA GRAVEL

	Tons	Pounds	Scale
Gross:	53.58	107,160 Lbs	Scale 1
Tare:	21.37	42,740 Lbs	STORED

**Day Creek Pit**

30881 South Skagit Hwy Sedro-Woolley WA, 98284

Office: (360) 826-3077

Email: office@skagitaggregates.com



Ticket #: 205897

Date: 3/24/2020

11:02 AM

Weigh Master: KELSEY - Kelsey Bird

Customer WYSER - Wyser Construction Co. Inc.  
Truck ID: WYSER40 - Wyser ConstructionJob #: 868  
Truck Type: Picked Up

Job Description: North Cascade Ford

Material: PG2 - PEA GRAVEL

	Tons	Pounds	Scale
Gross:	54.38	108,760 Lbs	Scale 1
Tare:	21.37	42,740 Lbs	STORED
Net:	33.01	66,020 Lbs	

Delivery

DRIVER SIGNATURE: \_\_\_\_\_

WEIGHMASTER \_\_\_\_\_

JOB SITE SIGNATURE \_\_\_\_\_

CUSTOMER'S - COPY

**Day Creek Pit**

30881 South Skagit Hwy Sedro-Woolley WA, 98284

Office: (360) 826-3077

Email: office@skagitaggregates.com



Ticket #: 205897

Date: 3/24/2020

11:02 AM

Weigh Master: KELSEY - Kelsey Bird

Customer WYSER - Wyser Construction Co. Inc.  
Truck ID: WYSER40 - Wyser ConstructionJob #: 868  
Truck Type: Picked Up

Job Description: North Cascade Ford

Material: PG2 - PEA GRAVEL

	Tons	Pounds	Scale
Gross:	54.38	108,760 Lbs	Scale 1
Tare:	21.37	42,740 Lbs	STORED

**Day Creek Pit**

30881 South Skagit Hwy Sedro-Woolley WA, 98284

Office: (360) 826-3077

Email: office@skagitaggregates.com



Ticket #: 205899

Date: 3/24/2020

11:53 AM

Weigh Master: KELSEY - Kelsey Bird

Customer WYSER - Wyser Construction Co. Inc.

Truck ID: WYSER40 - Wyser Construction

Job #: 868

Truck Type: Picked Up

Job Description: North Cascade Ford

Material: PG2 - PEA GRAVEL

	Tons	Pounds	Scale		
Gross:	52.59	105,180 Lbs	Scale 1		
Tare:	21.37	42,740 Lbs	STORED		
Net:	31.22	62,440 Lbs			

Delivery

DRIVER SIGNATURE: \_\_\_\_\_

WEIGHMASTER \_\_\_\_\_ JOB SITE SIGNATURE \_\_\_\_\_ CUSTOMER'S - COPY

**Day Creek Pit**

30881 South Skagit Hwy Sedro-Woolley WA, 98284

Office: (360) 826-3077

Email: office@skagitaggregates.com



Ticket #: 205899

Date: 3/24/2020

11:53 AM

Weigh Master: KELSEY - Kelsey Bird

Customer WYSER - Wyser Construction Co. Inc.

Truck ID: WYSER40 - Wyser Construction

Job #: 868

Truck Type: Picked Up

Job Description: North Cascade Ford

Material: PG2 - PEA GRAVEL

	Tons	Pounds	Scale		
Gross:	52.59	105,180 Lbs	Scale 1		
Tare:	21.37	42,740 Lbs	STORED		



**Day Creek Pit**

30881 South Skagit Hwy Sedro-Woolley WA, 98284

Office: (360) 826-3077

Email: office@skagitaggregates.com



Ticket #: 205901

Date: 3/24/2020

12:38 PM

Weigh Master: KELSEY - Kelsey Bird

Customer WYSER - Wyser Construction Co. Inc.  
Truck ID: WYSER40 - Wyser Construction

Job #: 868

Truck Type: Picked Up

Job Description: North Cascade Ford

Material: PG2 - PEA GRAVEL

	Tons	Pounds	Scale
Gross:	53.10	106,200 Lbs	Scale 1
Tare:	21.37	42,740 Lbs	STORED
Net:	31.73	63,460 Lbs	

Delivery

DRIVER SIGNATURE: \_\_\_\_\_

WEIGHMASTER \_\_\_\_\_

JOB SITE SIGNATURE \_\_\_\_\_

CUSTOMER'S - COPY

**Day Creek Pit**

30881 South Skagit Hwy Sedro-Woolley WA, 98284

Office: (360) 826-3077

Email: office@skagitaggregates.com



Ticket #: 205901

Date: 3/24/2020

12:38 PM

Weigh Master: KELSEY - Kelsey Bird

Customer WYSER - Wyser Construction Co. Inc.  
Truck ID: WYSER40 - Wyser Construction

Job #: 868

Truck Type: Picked Up

Job Description: North Cascade Ford

Material: PG2 - PEA GRAVEL

	Tons	Pounds	Scale
Gross:	53.10	106,200 Lbs	Scale 1
Tare:	21.37	42,740 Lbs	STORED

**Day Creek Pit**

30881 South Skagit Hwy Sedro-Woolley WA, 98284

Office: (360) 826-3077

Email: office@skagitaggregates.com



Ticket #: 205902

Date: 3/24/2020

1:38 PM

Weigh Master: KELSEY - Kelsey Bird

Customer WYSER - Wyser Construction Co. Inc.

Truck ID: WYSER40 - Wyser Construction

Job #: 868

Truck Type: Picked Up

Job Description: North Cascade Ford

Material: PG2 - PEA GRAVEL

	Tons	Pounds	Scale
Gross:	52.46	104,920 Lbs	Scale 1
Tare:	21.37	42,740 Lbs	STORED
Net:	31.09	62,180 Lbs	

Delivery

DRIVER SIGNATURE: \_\_\_\_\_

WEIGHMASTER \_\_\_\_\_

JOB SITE SIGNATURE \_\_\_\_\_

CUSTOMER'S - COPY

**Day Creek Pit**

30881 South Skagit Hwy Sedro-Woolley WA, 98284

Office: (360) 826-3077

Email: office@skagitaggregates.com



Ticket #: 205902

Date: 3/24/2020

1:38 PM

Weigh Master: KELSEY - Kelsey Bird

Customer WYSER - Wyser Construction Co. Inc.

Truck ID: WYSER40 - Wyser Construction

Job #: 868

Truck Type: Picked Up

Job Description: North Cascade Ford

Material: PG2 - PEA GRAVEL

	Tons	Pounds	Scale
Gross:	52.46	104,920 Lbs	Scale 1
Tare:	21.37	42,740 Lbs	STORED



## IMPORT MATERIALS LOG

**Maul, Foster & Alongi, Inc.**  
**North Cascade Ford Soil Remediation**

**MFA-20-1590**

**DATE: March 25, 2020**

LOAD NO.	TRUCKING COMPANY	MANIFEST #	LOAD TIME	ESTIMATED QUANTITY	LOCATION	DATE	TYPE OF MATERIALS	TONNAGE SLIPS
1	Kim Powell	336437	9:20 AM	33.33	Skagit Aggregates	3/25/2020	Pit Run	33.33
2	Kim Powell	336439	11:59 AM	32.81	Skagit Aggregates	3/25/2020	Pit Run	32.81
3	Kim Powell	336443	12:37 PM	31.75	Skagit Aggregates	3/25/2020	Pit Run	31.75
4	Kim Powell	336448	1:30 PM	31.91	Skagit Aggregates	3/25/2020	Pit Run	31.91
5	Kim Powell	336453	2:07 PM	31.93	Skagit Aggregates	3/25/2020	Pit Run	31.93
6	Kim Powell	336457	2:44 PM	31.89	Skagit Aggregates	3/25/2020	Pit Run	31.89
7	Marv Henrichs	336436	9:07 AM	31.87	Skagit Aggregates	3/25/2020	Pit Run	31.87
8	Marv Henrichs	336438	11:43 AM	31.15	Skagit Aggregates	3/25/2020	Pit Run	31.15
9	Marv Henrichs	336441	12:24 PM	29.87	Skagit Aggregates	3/25/2020	Pit Run	29.87
10	Marv Henrichs	336446	1:04 PM	30.84	Skagit Aggregates	3/25/2020	Pit Run	30.84
11	Marv Henrichs	336451	1:45 PM	30.06	Skagit Aggregates	3/25/2020	Pit Run	30.06
12	Marv Henrichs	336456	2:39 PM	30.11	Skagit Aggregates	3/25/2020	Pit Run	30.11
13	WYSER Construction	205905	7:52 AM	33.31	Skagit Aggregates	3/25/2020	Pea Gravel	33.31
14	WYSER Construction	205906	8:09 AM	32.45	Skagit Aggregates	3/25/2020	Pea Gravel	32.45
15	WYSER Construction	205907	8:56 AM	31.48	Skagit Aggregates	3/25/2020	Pea Gravel	31.48
16	WYSER Construction	205908	9:47 AM	32.18	Skagit Aggregates	3/25/2020	Pea Gravel	32.18
17	WYSER Construction	205910	10:32 AM	31.17	Skagit Aggregates	3/25/2020	Pea Gravel	31.17
18	WYSER Construction	205911	11:22 AM	31.48	Skagit Aggregates	3/25/2020	Pea Gravel	31.48
19	WYSER Construction	336440	12:12 PM	31.82	Skagit Aggregates	3/25/2020	Pit Run	31.82
20	WYSER Construction	336444	12:50 PM	31.82	Skagit Aggregates	3/25/2020	Pit Run	31.82
21	WYSER Construction	336449	1:33 PM	23.32	Skagit Aggregates	3/25/2020	Pit Run	23.32
22						Total Tonnage Pit Run:		<b>464.48</b>
23						Total Tonnage Pea Gravel:		<b>192.07</b>

**Big Rock Pit**

14107 State Route 9 Mount Vernon WA, 98273

Office: (360) 826-3077

Email: office@skagitaggregates.com



Ticket #: 336437

Date: 3/25/2020

9:20 AM

Weigh Master: ABBY - Abby Heglin

Customer WYSER - Wyser Construction Co. Inc.  
Truck ID: POW1 - POWELL TRUCKINGJob #: 868  
Truck Type: Picked Up

Job Description: North Cascade Ford

Material: PR3 - PITRUN

	Tons	Pounds	Scale
Gross:	53.58	107,160 Lbs	
Tare:	20.25	40,500 Lbs	STORED
Net:	33.33	66,660 Lbs	

Delivery

DRIVER SIGNATURE: \_\_\_\_\_

WEIGHMASTER \_\_\_\_\_

JOB SITE SIGNATURE \_\_\_\_\_

CUSTOMER'S - COPY

**Big Rock Pit**

14107 State Route 9 Mount Vernon WA, 98273

Office: (360) 826-3077

Email: office@skagitaggregates.com



Ticket #: 336437

Date: 3/25/2020

9:20 AM

Weigh Master: ABBY - Abby Heglin

Customer WYSER - Wyser Construction Co. Inc.  
Truck ID: POW1 - POWELL TRUCKINGJob #: 868  
Truck Type: Picked Up

Job Description: North Cascade Ford

Material: PR3 - PITRUN

	Tons	Pounds	Scale
Gross:	53.58	107,160 Lbs	Scale 1
Tare:	20.25	40,500 Lbs	STORED

**Big Rock Pit**

14107 State Route 9 Mount Vernon WA, 98273

Office: (360) 826-3077

Email: office@skagitaggregates.com



Ticket #: 336439

Date: 3/25/2020

11:59 AM

Weigh Master: ABBY - Abby Heglin

Customer WYSER - Wyser Construction Co. Inc.  
Truck ID: POW1 - POWELL TRUCKING

Job #: 868  
Truck Type: Picked Up

Job Description: North Cascade Ford

Material: PR3 - PITRUN

	Tons	Pounds	Scale
Gross:	53.06	106,120 Lbs	
Tare:	20.25	40,500 Lbs	STORED
Net:	32.81	65,620 Lbs	

Delivery

DRIVER SIGNATURE: 

WEIGHMASTER

JOB SITE SIGNATURE

CUSTOMER'S - COPY

**Big Rock Pit**

14107 State Route 9 Mount Vernon WA, 98273

Office: (360) 826-3077

Email: office@skagitaggregates.com



Ticket #: 336439

Date: 3/25/2020

11:59 AM

Weigh Master: ABBY - Abby Heglin

Customer WYSER - Wyser Construction Co. Inc.  
Truck ID: POW1 - POWELL TRUCKING

Job #: 868  
Truck Type: Picked Up

Job Description: North Cascade Ford

Material: PR3 - PITRUN

	Tons	Pounds	Scale
Gross:	53.06	106,120 Lbs	Scale 1
Tare:	20.25	40,500 Lbs	STORED

**Big Rock Pit**

14107 State Route 9 Mount Vernon WA, 98273

Office: (360) 826-3077

Email: office@skagitaggregates.com



Ticket #: 335443

Date: 3/25/2020

12:37 PM

Weigh Master: ABBY - Abby Heglin

Customer: WYSER - Wyser Construction Co. Inc.

Truck ID: POW1 - POWELL TRUCKING

Job #: 868

Truck Type: Picked Up

Job Description: North Cascade Ford

Material: PR3 - PITRUN

	Tons	Pounds	Scale
Gross:	52.00	104,000 Lbs	
Tare:	20.25	40,500 Lbs	STORED
Net:	31.75	63,500 Lbs	

Delivery

DRIVER SIGNATURE: \_\_\_\_\_

WEIGHMASTER \_\_\_\_\_

JOB SITE SIGNATURE \_\_\_\_\_

CUSTOMER'S - COPY

**Big Rock Pit**

14107 State Route 9 Mount Vernon WA, 98273

Office: (360) 826-3077

Email: office@skagitaggregates.com



Ticket #: 336443

Date: 3/25/2020

12:37 PM

Weigh Master: ABBY - Abby Heglin

Customer: WYSER - Wyser Construction Co. Inc.

Truck ID: POW1 - POWELL TRUCKING

Job #: 868

Truck Type: Picked Up

Job Description: North Cascade Ford

Material: PR3 - PITRUN

	Tons	Pounds	Scale
Gross:	52.00	104,000 Lbs	Scale 1
Tare:	20.25	40,500 Lbs	STORED

# Big Rock Pit

14107 State Route 9 Mount Vernon WA, 98273

Office: (360) 826-3077

Email: office@skagitaggregates.com



Ticket #: 336448

Date: 3/25/2020

1:30 PM

Weigh Master: ABBY - Abby Heglin

Customer WYSER - Wyser Construction Co. Inc.  
Truck ID: POW1 - POWELL TRUCKING

Job #: 868  
Truck Type: Picked Up

Job Description: North Cascade Ford

Material: PR3 - PITRUN

	Tons	Pounds	Scale
Gross:	52.16	104,320 Lbs	
Tare:	20.25	40,500 Lbs	STORED
Net:	31.91	63,820 Lbs	

Delivery

DRIVER SIGNATURE: \_\_\_\_\_

WEIGHMASTER \_\_\_\_\_ JOB SITE SIGNATURE \_\_\_\_\_ CUSTOMER'S - COPY

# Big Rock Pit

14107 State Route 9 Mount Vernon WA, 98273

Office: (360) 826-3077

Email: office@skagitaggregates.com



Ticket #: 336448

Date: 3/25/2020

1:30 PM

Weigh Master: ABBY - Abby Heglin

Customer WYSER - Wyser Construction Co. Inc.  
Truck ID: POW1 - POWELL TRUCKING

Job #: 868  
Truck Type: Picked Up

Job Description: North Cascade Ford

Material: PR3 - PITRUN

	Tons	Pounds	Scale
Gross:	52.16	104,320 Lbs	Scale 1
Tare:	20.25	40,500 Lbs	STORED

# Big Rock Pit

14107 State Route 9 Mount Vernon WA, 98273

Office: (360) 826-3077

Email: office@skagitaggregates.com



Ticket #: 336453

Date: 3/25/2020

2:07 PM

Weigh Master: ABBY - Abby Heglin

Customer WYSER - Wyser Construction Co. Inc.  
Truck ID: POW1 - POWELL TRUCKING

Job #: 868  
Truck Type: Picked Up

Job Description: North Cascade Ford

Material: PR3 - PITRUN

	Tons	Pounds	Scale
Gross:	52.18	104,360 Lbs	
Tare:	20.25	40,500 Lbs	STORED
Net:	31.93	63,860 Lbs	

Delivery

DRIVER SIGNATURE: \_\_\_\_\_

WEIGHMASTER \_\_\_\_\_ JOB SITE SIGNATURE \_\_\_\_\_ CUSTOMER'S - COPY

# Big Rock Pit

14107 State Route 9 Mount Vernon WA, 98273

Office: (360) 826-3077

Email: office@skagitaggregates.com



Ticket #: 336453

Date: 3/25/2020

2:07 PM

Weigh Master: ABBY - Abby Heglin

Customer WYSER - Wyser Construction Co. Inc.  
Truck ID: POW1 - POWELL TRUCKING

Job #: 868  
Truck Type: Picked Up

Job Description: North Cascade Ford

Material: PR3 - PITRUN

	Tons	Pounds	Scale
Gross:	52.18	104,360 Lbs	Scale 1
Tare:	20.25	40,500 Lbs	STORED



# Big Rock Pit

14107 State Route 9 Mount Vernon WA, 98273

Office: (360) 826-3077

Email: office@skagitaggregates.com



Ticket #: 336457

Date: 3/25/2020

2:44 PM

Weigh Master: ABBY - Abby Heglin

Customer WYSER - Wyser Construction Co. Inc.  
Truck ID: POW1 - POWELL TRUCKING

Job #: 868  
Truck Type: Picked Up

Job Description: North Cascade Ford

Material: PR3 - PITRUN

	Tons	Pounds	Scale		
Gross:	52.14	104,280 Lbs			
Tare:	20.25	40,500 Lbs	STORED		
Net:	31.89	63,780 Lbs			

Delivery

DRIVER SIGNATURE: \_\_\_\_\_

WEIGHMASTER \_\_\_\_\_ JOB SITE SIGNATURE \_\_\_\_\_ CUSTOMER'S - COPY

# Big Rock Pit

14107 State Route 9 Mount Vernon WA, 98273

Office: (360) 826-3077

Email: office@skagitaggregates.com



Ticket #: 336457

Date: 3/25/2020

2:44 PM

Weigh Master: ABBY - Abby Heglin

Customer WYSER - Wyser Construction Co. Inc.  
Truck ID: POW1 - POWELL TRUCKING

Job #: 868  
Truck Type: Picked Up

Job Description: North Cascade Ford

Material: PR3 - PITRUN

	Tons	Pounds	Scale		
Gross:	52.14	104,280 Lbs	Scale 1		
Tare:	20.25	40,500 Lbs	STORED		

**Big Rock Pit**

14107 State Route 9 Mount Vernon WA, 98273

Office: (360) 826-3077

Email: office@skagitaggregates.com

**Ticket #:** 336436

Date: 3/25/2020

9:07 AM

**Weigh Master:** ABBY - Abby Heglin**Customer** WYSER - Wyser Construction Co. Inc.  
**Truck ID:** MH3 - MARV HEINRICHS CONST CO**Job # :** 868  
**Truck Type:** Picked Up**Job Description:** North Cascade Ford**Material:** PR3 - PITRUN

	Tons	Pounds	Scale		
<b>Gross:</b>	50.41	100,820 Lbs			
<b>Tare:</b>	18.54	37,080 Lbs	STORED		
<b>Net:</b>	31.87	63,740 Lbs			

Delivery

**DRIVER SIGNATURE:** \_\_\_\_\_**WEIGHMASTER** \_\_\_\_\_ **JOB SITE SIGNATURE** \_\_\_\_\_ **CUSTOMER'S - COPY****Big Rock Pit**

14107 State Route 9 Mount Vernon WA, 98273

Office: (360) 826-3077

Email: office@skagitaggregates.com

**Ticket #:** 336436

Date: 3/25/2020

9:07 AM

**Weigh Master:** ABBY - Abby Heglin**Customer** WYSER - Wyser Construction Co. Inc.  
**Truck ID:** MH3 - MARV HEINRICHS CONST CO**Job # :** 868  
**Truck Type:** Picked Up**Job Description:** North Cascade Ford**Material:** PR3 - PITRUN

	Tons	Pounds	Scale		
<b>Gross:</b>	50.41	100,820 Lbs	Scale 1		
<b>Tare:</b>	18.54	37,080 Lbs	STORED		

**Big Rock Pit**

14107 State Route 9 Mount Vernon WA, 98273

Office: (360) 826-3077

Email: office@skagitaggregates.com



Ticket #: 336438

Date: 3/25/2020

11:43 AM

Weigh Master: ABBY - Abby Heglin

Customer WYSER - Wyser Construction Co. Inc.  
Truck ID: MH3 - MARV HEINRICHS CONST COJob #: 868  
Truck Type: Picked Up

Job Description: North Cascade Ford

Material: PR3 - PITRUN

	Tons	Pounds	Scale
Gross:	49.69	99,380 Lbs	
Tare:	18.54	37,080 Lbs	STORED
Net:	31.15	62,300 Lbs	

Delivery

DRIVER SIGNATURE: \_\_\_\_\_

WEIGHMASTER \_\_\_\_\_

JOB SITE SIGNATURE \_\_\_\_\_

CUSTOMER'S - COPY

**Big Rock Pit**

14107 State Route 9 Mount Vernon WA, 98273

Office: (360) 826-3077

Email: office@skagitaggregates.com



Ticket #: 336438

Date: 3/25/2020

11:43 AM

Weigh Master: ABBY - Abby Heglin

Customer WYSER - Wyser Construction Co. Inc.  
Truck ID: MH3 - MARV HEINRICHS CONST COJob #: 868  
Truck Type: Picked Up

Job Description: North Cascade Ford

Material: PR3 - PITRUN

	Tons	Pounds	Scale
Gross:	49.69	99,380 Lbs	Scale 1
Tare:	18.54	37,080 Lbs	STORED

**Big Rock Pit**

14107 State Route 9 Mount Vernon WA, 98273

Office: (360) 826-3077

Email: office@skagitaggregates.com



Ticket #: 336441

Date: 3/25/2020 12:24 PM

Weigh Master: ABBY - Abby Heglin

Customer WYSER - Wyser Construction Co. Inc.  
Truck ID: MH3 - MARV HEINRICHS CONST COJob #: 868  
Truck Type: Picked Up

Job Description: North Cascade Ford

Material: PR3 - PITRUN

	Tons	Pounds	Scale		
Gross:	48.41	96,820 Lbs			
Tare:	18.54	37,080 Lbs	STORED		
Net:	29.87	59,740 Lbs			

Delivery

DRIVER SIGNATURE: \_\_\_\_\_

WEIGHMASTER \_\_\_\_\_ JOB SITE SIGNATURE \_\_\_\_\_ CUSTOMER'S - COPY

**Big Rock Pit**

14107 State Route 9 Mount Vernon WA, 98273

Office: (360) 826-3077

Email: office@skagitaggregates.com



Ticket #: 336441

Date: 3/25/2020 12:24 PM

Weigh Master: ABBY - Abby Heglin

Customer WYSER - Wyser Construction Co. Inc.  
Truck ID: MH3 - MARV HEINRICHS CONST COJob #: 868  
Truck Type: Picked Up

Job Description: North Cascade Ford

Material: PR3 - PITRUN

	Tons	Pounds	Scale		
Gross:	48.41	96,820 Lbs	Scale 1		
Tare:	18.54	37,080 Lbs	STORED		

**Big Rock Pit**

14107 State Route 9 Mount Vernon WA, 98273

Office: (360) 826-3077

Email: office@skagitaggregates.com

**Ticket #:** 336446

Date: 3/25/2020

1:04 PM

Weigh Master: ABBY - Abby Heglin

Customer WYSER - Wyser Construction Co. Inc.

Truck ID: MH3 - MARV HEINRICHS CONST CO

Job #: 868

Truck Type: Picked Up

Job Description: North Cascade Ford

Material: PR3 - PITRUN

	Tons	Pounds	Scale
Gross:	49.38	98,760 Lbs	
Tare:	18.54	37,080 Lbs	STORED
Net:	30.84	61,680 Lbs	

Delivery

DRIVER SIGNATURE: \_\_\_\_\_

WEIGHMASTER \_\_\_\_\_ JOB SITE SIGNATURE \_\_\_\_\_ CUSTOMER'S - COPY

**Big Rock Pit**

14107 State Route 9 Mount Vernon WA, 98273

Office: (360) 826-3077

Email: office@skagitaggregates.com

**Ticket #:** 336446

Date: 3/25/2020

1:04 PM

Weigh Master: ABBY - Abby Heglin

Customer WYSER - Wyser Construction Co. Inc.

Truck ID: MH3 - MARV HEINRICHS CONST CO

Job #: 868

Truck Type: Picked Up

Job Description: North Cascade Ford

Material: PR3 - PITRUN

	Tons	Pounds	Scale
Gross:	49.38	98,760 Lbs	Scale 1
Tare:	18.54	37,080 Lbs	STORED

**Big Rock Pit**

14107 State Route 9 Mount Vernon WA, 98273

Office: (360) 826-3077

Email: office@skagitaggregates.com



Ticket #: 336451

Date: 3/25/2020

1:45 PM

Weigh Master: ABBY - Abby Heglin

Customer WYSER - Wyser Construction Co. Inc.  
Truck ID: MH3 - MARV HEINRICHS CONST CO

Job #: 868  
Truck Type: Picked Up

Job Description: North Cascade Ford

Material: PR3 - PITRUN

	Tons	Pounds	Scale
Gross:	48.60	97,200 Lbs	
Tare:	18.54	37,080 Lbs	STORED
Net:	30.06	60,120 Lbs	

Delivery

DRIVER SIGNATURE: \_\_\_\_\_

WEIGHMASTER \_\_\_\_\_ JOB SITE SIGNATURE \_\_\_\_\_ CUSTOMER'S - COPY

**Big Rock Pit**

14107 State Route 9 Mount Vernon WA, 98273

Office: (360) 826-3077

Email: office@skagitaggregates.com



Ticket #: 336451

Date: 3/25/2020

1:45 PM

Weigh Master: ABBY - Abby Heglin

Customer WYSER - Wyser Construction Co. Inc.  
Truck ID: MH3 - MARV HEINRICHS CONST CO

Job #: 868  
Truck Type: Picked Up

Job Description: North Cascade Ford

Material: PR3 - PITRUN

	Tons	Pounds	Scale
Gross:	48.60	97,200 Lbs	Scale 1
Tare:	18.54	37,080 Lbs	STORED

**Big Rock Pit**

14107 State Route 9 Mount Vernon WA, 98273

Office: (360) 826-3077

Email: office@skagitaggregates.com



Ticket #: 336456

Date: 3/25/2020 2:39 PM

Weigh Master: ABBY - Abby Heglin

Customer WYSER - Wyser Construction Co. Inc.  
Truck ID: MH3 - MARV HEINRICHS CONST CO

Job #: 868  
Truck Type: Picked Up

Job Description: North Cascade Ford

Material: PR3 - PITRUN

	Tons	Pounds	Scale
Gross:	48.65	97,300 Lbs	
Tare:	18.54	37,080 Lbs	STORED
Net:	30.11	60,220 Lbs	

Delivery

DRIVER SIGNATURE: \_\_\_\_\_

WEIGHMASTER \_\_\_\_\_ JOB SITE SIGNATURE \_\_\_\_\_ CUSTOMER'S - COPY \_\_\_\_\_

**Big Rock Pit**

14107 State Route 9 Mount Vernon WA, 98273

Office: (360) 826-3077

Email: office@skagitaggregates.com



Ticket #: 336456

Date: 3/25/2020 2:39 PM

Weigh Master: ABBY - Abby Heglin

Customer WYSER - Wyser Construction Co. Inc.  
Truck ID: MH3 - MARV HEINRICHS CONST CO

Job #: 868  
Truck Type: Picked Up

Job Description: North Cascade Ford

Material: PR3 - PITRUN

	Tons	Pounds	Scale
Gross:	48.65	97,300 Lbs	Scale 1
Tare:	18.54	37,080 Lbs	STORED

# Day Creek Pit

30881 South Skagit Hwy Sedro-Woolley WA, 98284

Office: (360) 826-3077

Email: office@skagitaggregates.com



Ticket #: 205905

Date: 3/25/2020 7:52 AM

Weigh Master: KELSEY - Kelsey Bird

Customer WYSER - Wyser Construction Co. Inc.  
Truck ID: WYSER40 - Wyser Construction

Job #: 868  
Truck Type: Picked Up

Job Description: North Cascade Ford

Material: PG2 - PEA GRAVEL

	Tons	Pounds	Scale
Gross:	54.68	109,360 Lbs	MAN WT
Tare:	21.37	42,740 Lbs	STORED
Net:	33.31	66,620 Lbs	

Delivery

DRIVER SIGNATURE: \_\_\_\_\_

WEIGHMASTER \_\_\_\_\_

JOB SITE SIGNATURE \_\_\_\_\_

CUSTOMER'S - COPY

# Day Creek Pit

30881 South Skagit Hwy Sedro-Woolley WA, 98284

Office: (360) 826-3077

Email: office@skagitaggregates.com



Ticket #: 205905

Date: 3/25/2020 7:52 AM

Weigh Master: KELSEY - Kelsey Bird

Customer WYSER - Wyser Construction Co. Inc.  
Truck ID: WYSER40 - Wyser Construction

Job #: 868  
Truck Type: Picked Up

Job Description: North Cascade Ford

Material: PG2 - PEA GRAVEL

	Tons	Pounds	Scale
Gross:	54.68	109,360 Lbs	MAN WT



# Day Creek Pit

30881 South Skagit Hwy Sedro-Woolley WA, 98284

Office: (360) 826-3077

Email: office@skagitaggregates.com



Ticket #: 205906

Date: 3/25/2020 8:09 AM

Weigh Master: KELSEY - Kelsey Bird

Customer WYSER - Wyser Construction Co. Inc.  
Truck ID: WYSER40 - Wyser Construction

Job #: 868  
Truck Type: Picked Up

Job Description: North Cascade Ford

Material: PG2 - PEA GRAVEL

	Tons	Pounds	Scale
Gross:	53.82	107,640 Lbs	Scale 1
Tare:	21.37	42,740 Lbs	STORED
Net:	32.45	64,900 Lbs	

Delivery

DRIVER SIGNATURE: \_\_\_\_\_

WEIGHMASTER \_\_\_\_\_ JOB SITE SIGNATURE \_\_\_\_\_ CUSTOMER'S - COPY

# Day Creek Pit

30881 South Skagit Hwy Sedro-Woolley WA, 98284

Office: (360) 826-3077

Email: office@skagitaggregates.com



Ticket #: 205906

Date: 3/25/2020 8:09 AM

Weigh Master: KELSEY - Kelsey Bird

Customer WYSER - Wyser Construction Co. Inc.  
Truck ID: WYSER40 - Wyser Construction

Job #: 868  
Truck Type: Picked Up

Job Description: North Cascade Ford

Material: PG2 - PEA GRAVEL

	Tons	Pounds	Scale
Gross:	53.82	107,640 Lbs	Scale 1

# Day Creek Pit

30881 South Skagit Hwy Sedro-Woolley WA, 98284

Office: (360) 826-3077

Email: office@skagitaggregates.com



Ticket #: 205907

Date: 3/25/2020 8:56 AM

Weigh Master: KELSEY - Kelsey Bird

Customer WYSER - Wyser Construction Co. Inc.  
Truck ID: WYSER40 - Wyser Construction

Job #: 868  
Truck Type: Picked Up

Job Description: North Cascade Ford

Material: PG2 - PEA GRAVEL

	Tons	Pounds	Scale
Gross:	52.85	105,700 Lbs	Scale 1
Tare:	21.37	42,740 Lbs	STORED
Net:	31.48	62,960 Lbs	

Delivery

DRIVER SIGNATURE: \_\_\_\_\_

WEIGHMASTER \_\_\_\_\_ JOB SITE SIGNATURE \_\_\_\_\_ CUSTOMER'S - COPY

# Day Creek Pit

30881 South Skagit Hwy Sedro-Woolley WA, 98284

Office: (360) 826-3077

Email: office@skagitaggregates.com



Ticket #: 205907

Date: 3/25/2020 8:56 AM

Weigh Master: KELSEY - Kelsey Bird

Customer WYSER - Wyser Construction Co. Inc.  
Truck ID: WYSER40 - Wyser Construction

Job #: 868  
Truck Type: Picked Up

Job Description: North Cascade Ford

Material: PG2 - PEA GRAVEL

	Tons	Pounds	Scale
Gross:	52.85	105,700 Lbs	Scale 1

# Day Creek Pit

30881 South Skagit Hwy Sedro-Woolley WA, 98284

Office: (360) 826-3077

Email: office@skagitaggregates.com



Ticket #: 205908

Date: 3/25/2020 9:47 AM

Weigh Master: KELSEY - Kelsey Bird

Customer WYSER - Wyser Construction Co. Inc.

Truck ID: WYSER40 - Wyser Construction

Job #: 868

Truck Type: Picked Up

Job Description: North Cascade Ford

Material: PG2 - PEA GRAVEL

	Tons	Pounds	Scale
Gross:	53.55	107,100 Lbs	Scale 1
Tare:	21.37	42,740 Lbs	STORED
Net:	32.18	64,360 Lbs	

Delivery

DRIVER SIGNATURE: \_\_\_\_\_

WEIGHMASTER \_\_\_\_\_ JOB SITE SIGNATURE \_\_\_\_\_ CUSTOMER'S - COPY

# Day Creek Pit

30881 South Skagit Hwy Sedro-Woolley WA, 98284

Office: (360) 826-3077

Email: office@skagitaggregates.com



Ticket #: 205908

Date: 3/25/2020 9:47 AM

Weigh Master: KELSEY - Kelsey Bird

Customer WYSER - Wyser Construction Co. Inc.

Truck ID: WYSER40 - Wyser Construction

Job #: 868

Truck Type: Picked Up

Job Description: North Cascade Ford

Material: PG2 - PEA GRAVEL

	Tons	Pounds	Scale
Gross:	53.55	107,100 Lbs	Scale 1

# Day Creek Pit

30881 South Skagit Hwy Sedro-Woolley WA, 98284

Office: (360) 826-3077

Email: office@skagitaggregates.com



Ticket #: 205910

Date: 3/25/2020 10:32 AM

Weigh Master: KELSEY - Kelsey Bird

Customer WYSER - Wyser Construction Co. Inc.  
Truck ID: WYSER40 - Wyser Construction

Job #: 868  
Truck Type: Picked Up

Job Description: North Cascade Ford

Material: PG2 - PEA GRAVEL

	Tons	Pounds	Scale
Gross:	52.54	105,080 Lbs	Scale 1
Tare:	21.37	42,740 Lbs	STORED
Net:	31.17	62,340 Lbs	

Delivery

DRIVER SIGNATURE: \_\_\_\_\_

WEIGHMASTER \_\_\_\_\_ JOB SITE SIGNATURE \_\_\_\_\_ CUSTOMER'S - COPY

# Day Creek Pit

30881 South Skagit Hwy Sedro-Woolley WA, 98284

Office: (360) 826-3077

Email: office@skagitaggregates.com



Ticket #: 205910

Date: 3/25/2020 10:32 AM

Weigh Master: KELSEY - Kelsey Bird

Customer WYSER - Wyser Construction Co. Inc.  
Truck ID: WYSER40 - Wyser Construction

Job #: 868  
Truck Type: Picked Up

Job Description: North Cascade Ford

Material: PG2 - PEA GRAVEL

	Tons	Pounds	Scale
Gross:	52.54	105,080 Lbs	Scale 1

# Day Creek Pit

30881 South Skagit Hwy Sedro-Woolley WA, 98284

Office: (360) 826-3077

Email: office@skagitaggregates.com



Ticket #: 205911

Date: 3/25/2020 11:22 AM

Weigh Master: KELSEY - Kelsey Bird

Customer WYSER - Wyser Construction Co. Inc.  
Truck ID: WYSER40 - Wyser Construction

Job #: 868  
Truck Type: Picked Up

Job Description: North Cascade Ford

Material: PG2 - PEA GRAVEL

	Tons	Pounds	Scale
Gross:	52.85	105,700 Lbs	Scale 1
Tare:	21.37	42,740 Lbs	STORED
Net:	31.48	62,960 Lbs	

Delivery

DRIVER SIGNATURE: \_\_\_\_\_

WEIGHMASTER \_\_\_\_\_ JOB SITE SIGNATURE \_\_\_\_\_ CUSTOMER'S - COPY

# Day Creek Pit

30881 South Skagit Hwy Sedro-Woolley WA, 98284

Office: (360) 826-3077

Email: office@skagitaggregates.com



Ticket #: 205911

Date: 3/25/2020 11:22 AM

Weigh Master: KELSEY - Kelsey Bird

Customer WYSER - Wyser Construction Co. Inc.  
Truck ID: WYSER40 - Wyser Construction

Job #: 868  
Truck Type: Picked Up

Job Description: North Cascade Ford

Material: PG2 - PEA GRAVEL

	Tons	Pounds	Scale
Gross:	52.85	105,700 Lbs	Scale 1

**Big Rock Pit**

14107 State Route 9 Mount Vernon WA, 98273

Office: (360) 826-3077

Email: office@skagitaggregates.com



Ticket #: 336440

Date: 3/25/2020

12:12 PM

Weigh Master: ABBY - Abby Heglin

Customer WYSER - Wyser Construction Co. Inc.  
Truck ID: WYSER40 - Wyser ConstructionJob #: 868  
Truck Type: Picked Up

Job Description: North Cascade Ford

Material: PR3 - PITRUN

	Tons	Pounds	Scale		
Gross:	53.28	106,560 Lbs			
Tare:	21.46	42,920 Lbs	STORED		
Net:	31.82	63,640 Lbs			

Delivery

DRIVER SIGNATURE: \_\_\_\_\_

WEIGHMASTER \_\_\_\_\_

JOB SITE SIGNATURE \_\_\_\_\_

CUSTOMER'S - COPY

**Big Rock Pit**

14107 State Route 9 Mount Vernon WA, 98273

Office: (360) 826-3077

Email: office@skagitaggregates.com



Ticket #: 336440

Date: 3/25/2020

12:12 PM

Weigh Master: ABBY - Abby Heglin

Customer WYSER - Wyser Construction Co. Inc.  
Truck ID: WYSER40 - Wyser ConstructionJob #: 868  
Truck Type: Picked Up

Job Description: North Cascade Ford

Material: PR3 - PITRUN

	Tons	Pounds	Scale		
Gross:	53.28	106,560 Lbs	Scale 1		
Tare:	21.46	42,920 Lbs	STORED		

**Big Rock Pit**

14107 State Route 9 Mount Vernon WA, 98273

Office: (360) 826-3077

Email: office@skagitaggregates.com



Ticket #: 336444

Date: 3/25/2020 12:50 PM

Weigh Master: ABBY - Abby Heglin

Customer WYSER - Wyser Construction Co. Inc.  
Truck ID: WYSER40 - Wyser Construction

Job #: 868  
Truck Type: Picked Up

Job Description: North Cascade Ford

Material: PR3 - PITRUN

	Tons	Pounds	Scale
Gross:	53.28	106,560 Lbs	
Tare:	21.46	42,920 Lbs	STORED
Net:	31.82	63,640 Lbs	

Delivery

DRIVER SIGNATURE: \_\_\_\_\_

WEIGHMASTER \_\_\_\_\_ JOB SITE SIGNATURE \_\_\_\_\_ CUSTOMER'S - COPY

**Big Rock Pit**

14107 State Route 9 Mount Vernon WA, 98273

Office: (360) 826-3077

Email: office@skagitaggregates.com



Ticket #: 336444

Date: 3/25/2020 12:50 PM

Weigh Master: ABBY - Abby Heglin

Customer WYSER - Wyser Construction Co. Inc.  
Truck ID: WYSER40 - Wyser Construction

Job #: 868  
Truck Type: Picked Up

Job Description: North Cascade Ford

Material: PR3 - PITRUN

	Tons	Pounds	Scale
Gross:	53.28	106,560 Lbs	Scale 1
Tare:	21.46	42,920 Lbs	STORED

# Big Rock Pit

14107 State Route 9 Mount Vernon WA, 98273

Office: (360) 826-3077

Email: office@skagitaggregates.com



Ticket #: 336449

Date: 3/25/2020

1:33 PM

Weigh Master: ABBY - Abby Heglin

Customer WYSER - Wyser Construction Co. Inc.  
Truck ID: WYSER40 - Wyser Construction

Job #: 868  
Truck Type: Picked Up

Job Description: North Cascade Ford

Material: PR3 - PITRUN

	Tons	Pounds	Scale
Gross:	44.78	89,560 Lbs	
Tare:	21.46	42,920 Lbs	STORED
Net:	23.32	46,640 Lbs	

Delivery

DRIVER SIGNATURE: \_\_\_\_\_

WEIGHMASTER \_\_\_\_\_ JOB SITE SIGNATURE \_\_\_\_\_ CUSTOMER'S - COPY

# Big Rock Pit

14107 State Route 9 Mount Vernon WA, 98273

Office: (360) 826-3077

Email: office@skagitaggregates.com



Ticket #: 336449

Date: 3/25/2020

1:33 PM

Weigh Master: ABBY - Abby Heglin

Customer WYSER - Wyser Construction Co. Inc.  
Truck ID: WYSER40 - Wyser Construction

Job #: 868  
Truck Type: Picked Up

Job Description: North Cascade Ford

Material: PR3 - PITRUN

	Tons	Pounds	Scale
Gross:	44.78	89,560 Lbs	Scale 1
Tare:	21.46	42,920 Lbs	STORED





## IMPORT MATERIALS LOG

**Maul, Foster & Alongi, Inc.**  
**North Cascade Ford Soil Remediation**

**MFA-20-1590**

**DATE: March 26, 2020**

LOAD NO.	TRUCKING COMPANY	MANIFEST #	LOAD TIME	ESTIMATED QUANTITY	LOCATION	DATE	TYPE OF MATERIALS	TONNAGE SLIPS
1	Kim Powell	336461	7:08 AM	34.14	Skagit Aggregates	3/26/2020	Pit Run	34.14
2	Kim Powell	336463	7:47 AM	33.28	Skagit Aggregates	3/26/2020	Pit Run	33.28
3	Kim Powell	336465	8:28 AM	33.73	Skagit Aggregates	3/26/2020	Pit Run	33.73
4	Kim Powell	336467	9:03 AM	33.03	Skagit Aggregates	3/26/2020	Pit Run	33.03
5	Kim Powell	336469	9:39 AM	34.05	Skagit Aggregates	3/26/2020	Pit Run	34.05
6	Kim Powell	336471	10:18 AM	32.73	Skagit Aggregates	3/26/2020	Pit Run	32.73
7	Kim Powell	336474	10:58 AM	33.53	Skagit Aggregates	3/26/2020	Pit Run	33.53
8	Kim Powell	336476	11:38 AM	32.34	Skagit Aggregates	3/26/2020	Pit Run	32.34
9	Kim Powell	336479	12:15 PM	33.02	Skagit Aggregates	3/26/2020	Pit Run	33.02
10	Kim Powell	336482	12:53 PM	32.07	Skagit Aggregates	3/26/2020	Pit Run	32.07
11	Kim Powell	336485	1:32 PM	34.1	Skagit Aggregates	3/26/2020	Pit Run	34.10
12	Kim Powell	336488	2:15 PM	34.02	Skagit Aggregates	3/26/2020	Pit Run	34.02
13	Kim Powell	336492	2:51 PM	33.48	Skagit Aggregates	3/26/2020	Pit Run	33.48
14	Marv Henrichs	336462	7:14 AM	31.98	Skagit Aggregates	3/26/2020	Pit Run	31.98
15	Marv Henrichs	336464	7:52 AM	31.69	Skagit Aggregates	3/26/2020	Pit Run	31.69
16	Marv Henrichs	336466	8:33 AM	31.16	Skagit Aggregates	3/26/2020	Pit Run	31.16
17	Marv Henrichs	336468	9:10 AM	31.67	Skagit Aggregates	3/26/2020	Pit Run	31.67
18	Marv Henrichs	336470	9:51 AM	30.71	Skagit Aggregates	3/26/2020	Pit Run	30.71
19	Marv Henrichs	336472	10:24 AM	30.83	Skagit Aggregates	3/26/2020	Pit Run	30.83
20	Marv Henrichs	336475	11:03 AM	30.72	Skagit Aggregates	3/26/2020	Pit Run	30.72
21	Marv Henrichs	336477	11:42 AM	30.07	Skagit Aggregates	3/26/2020	Pit Run	30.07
22	Marv Henrichs	336480	12:19 PM	30.77	Skagit Aggregates	3/26/2020	Pit Run	30.77
23	Marv Henrichs	336484	1:00 PM	32.05	Skagit Aggregates	3/26/2020	Pit Run	32.05



## IMPORT MATERIALS LOG

Maul, Foster & Alongi, Inc.  
North Cascade Ford Soil Remediation

MFA-20-1590

DATE: March 26, 2020

LOAD NO.	TRUCKING COMPANY	MANIFEST #	LOAD TIME	ESTIMATED QUANTITY	LOCATION	DATE	TYPE OF MATERIALS	TONNAGE SLIPS
1	Marv Henrichs	336487	1:50 PM	32.09	Skagit Aggregates	3/26/2020	Pit Run	32.09
2	Marv Henrichs	336491	2:31 PM	31.90	Skagit Aggregates	3/26/2020	Pit Run	31.90
3	Marv Henrichs	336495	3:13 PM	31.43	Skagit Aggregates	3/26/2020	Pit Run	31.43
4							<b>Total Tonnage:</b>	<b>840.59</b>
5								
6								
7								
8								
9								
10								
11								
12								
13								
14								
15								
16								
17								
18								
19								
20								
21								
22								
23								

## Big Rock Pit

14107 State Route 9 Mount Vernon WA, 98273

Office: (360) 826-3077

Email: office@skagitaggregates.com



Customer WYSER - Wyser Construction Co. Inc.  
Truck ID: POW1 - POWELL TRUCKING

Job #: 868  
Truck Type: Picked Up

Job Des

Material: PR3 - PITRUN

	Tons	Pounds	Scale
Gross:	54.39	108,780 Lbs	
Tare:	20.25	40,500 Lbs	STORED
Net:	34.14	68,280 Lbs	

Delivery

DRIVER SIGN

WEIGHMASTER \_\_\_\_\_ JOB SITE SIGNATURE \_\_\_\_\_

## Big Rock Pit

14107 State Route 9 Mount Vernon WA, 98273

Office: (360) 826-3077

Email: office@skagitaggregates.com



Customer WYSER - Wyser Construction Co. Inc.  
Truck ID: POW1 - POWELL TRUCKING

Job #: 868  
Truck Type: Picked Up

Job Des

Material: PR3 - PITRUN

	Tons	Pounds	Scale
Gross:	54.39	108,780 Lbs	Scale 1
Tare:	20.25	40,500 Lbs	STORED
Net:	34.14	68,280 Lbs	

Delivery

DRIVER SIGNA

WEIGHMASTER \_\_\_\_\_ JOB SITE SIGNATURE \_\_\_\_\_

## Big Rock Pit

14107 State Route 9 Mount Vernon WA, 98273

Office: (360) 826-3077

Email: office@skagitaggregates.com



Customer WYSER - Wyser Construction Co. Inc.  
Truck ID: POW1 - POWELL TRUCKING

Job #: 868  
Truck Type: Picked Up

Job Des

Material: PR3 - PITRUN

	Tons	Pounds	Scale
Gross:	53.53	107,060 Lbs	
Tare:	20.25	40,500 Lbs	STORED
Net:	33.28	66,560 Lbs	

Delivery

DRIVER SIGN

WEIGHMASTER \_\_\_\_\_ JOB SITE SIGNATURE \_\_\_\_\_

## Big Rock Pit

14107 State Route 9 Mount Vernon WA, 98273

Office: (360) 826-3077

Email: office@skagitaggregates.com



Customer WYSER - Wyser Construction Co. Inc.  
Truck ID: POW1 - POWELL TRUCKING

Job #: 868  
Truck Type: Picked Up

Job Des

Material: PR3 - PITRUN

	Tons	Pounds	Scale
Gross:	53.53	107,060 Lbs	Scale 1
Tare:	20.25	40,500 Lbs	STORED
Net:	33.28	66,560 Lbs	

Delivery

DRIVER SIGN/

WEIGHMASTER \_\_\_\_\_ JOB SITE SIGNATURE \_\_\_\_\_

## Big Rock Pit

14107 State Route 9 Mount Vernon WA, 98273

Office: (360) 826-3077

Email: office@skagitaggregates.com



Customer WYSER - Wyser Construction Co. Inc.  
Truck ID: POW1 - POWELL TRUCKING

Job # : 868

Job Desc

Truck Type: Picked Up

Material: PR3 - PITRUN

	Tons	Pounds	Scale
Gross:	53.98	107,960 Lbs	
Tare:	20.25	40,500 Lbs	STORED
Net:	33.73	67,460 Lbs	

Delivery

DRIVER SIGNATURE

WEIGHMASTER \_\_\_\_\_ JOB SITE SIGNATURE \_\_\_\_\_

## Big Rock Pit

14107 State Route 9 Mount Vernon WA, 98273

Office: (360) 826-3077

Email: office@skagitaggregates.com



Customer WYSER - Wyser Construction Co. Inc.  
Truck ID: POW1 - POWELL TRUCKING

Job # : 868

Job Desc

Truck Type: Picked Up

Material: PR3 - PITRUN

	Tons	Pounds	Scale
Gross:	53.98	107,960 Lbs	Scale 1
Tare:	20.25	40,500 Lbs	STORED
Net:	33.73	67,460 Lbs	

Delivery

DRIVER SIGNATURE

WEIGHMASTER \_\_\_\_\_ JOB SITE SIGNATURE \_\_\_\_\_

## Big Rock Pit

14107 State Route 9 Mount Vernon WA, 98273

Office: (360) 826-3077

Email: office@skagitaggregates.com



Customer WYSER - Wyser Construction Co. Inc.  
Truck ID: POW1 - POWELL TRUCKING

Job #: 868  
Truck Type: Picked Up

Job Des:

Material: PR3 - PITRUN

	Tons	Pounds	Scale
Gross:	53.28	106,560 Lbs	
Tare:	20.25	40,500 Lbs	STORED
Net:	33.03	66,060 Lbs	

Delivery

DRIVER SIGN

WEIGHMASTER \_\_\_\_\_ JOB SITE SIGNATURE \_\_\_\_\_

## Big Rock Pit

14107 State Route 9 Mount Vernon WA, 98273

Office: (360) 826-3077

Email: office@skagitaggregates.com



Customer WYSER - Wyser Construction Co. Inc.  
Truck ID: POW1 - POWELL TRUCKING

Job #: 868  
Truck Type: Picked Up

Job Des:

Material: PR3 - PITRUN

	Tons	Pounds	Scale
Gross:	53.28	106,560 Lbs	Scale 1
Tare:	20.25	40,500 Lbs	STORED
Net:	33.03	66,060 Lbs	

Delivery

DRIVER SIGNA

WEIGHMASTER \_\_\_\_\_ JOB SITE SIGNATURE \_\_\_\_\_

## Big Rock Pit

14107 State Route 9 Mount Vernon WA, 98273

Office: (360) 826-3077

Email: office@skagitaggregates.com



Customer WYSER - Wyser Construction Co. Inc.  
Truck ID: POW1 - POWELL TRUCKING

Job #: 868

Job Desc

Truck Type: Picked Up

Material: PR3 - PITRUN

	Tons	Pounds	Scale
Gross:	54.30	108,600 Lbs	
Tare:	20.25	40,500 Lbs	STORED
Net:	34.05	68,100 Lbs	

Delivery

DRIVER SIGNATURE

WEIGHMASTER \_\_\_\_\_ JOB SITE SIGNATURE \_\_\_\_\_

## Big Rock Pit

14107 State Route 9 Mount Vernon WA, 98273

Office: (360) 826-3077

Email: office@skagitaggregates.com



Customer WYSER - Wyser Construction Co. Inc.  
Truck ID: POW1 - POWELL TRUCKING

Job #: 868

Job Desc

Truck Type: Picked Up

Material: PR3 - PITRUN

	Tons	Pounds	Scale
Gross:	54.30	108,600 Lbs	Scale 1
Tare:	20.25	40,500 Lbs	STORED
Net:	34.05	68,100 Lbs	

Delivery

DRIVER SIGNATURE

WEIGHMASTER \_\_\_\_\_ JOB SITE SIGNATURE \_\_\_\_\_

## Big Rock Pit

14107 State Route 9 Mount Vernon WA, 98273

Office: (360) 826-3077

Email: office@skagitaggregates.com



Customer WYSER - Wyser Construction Co. Inc.  
Truck ID: POW1 - POWELL TRUCKING

Job #: 868

Job Des

Truck Type: Picked Up

Material: PR3 - PITRUN

	Tons	Pounds	Scale
Gross:	52.98	105,960 Lbs	
Tare:	20.25	40,500 Lbs	STORED
Net:	32.73	65,460 Lbs	

Delivery

DRIVER SIGN

WEIGHMASTER \_\_\_\_\_ JOB SITE SIGNATURE \_\_\_\_\_

## Big Rock Pit

14107 State Route 9 Mount Vernon WA, 98273

Office: (360) 826-3077

Email: office@skagitaggregates.com



Customer WYSER - Wyser Construction Co. Inc.  
Truck ID: POW1 - POWELL TRUCKING

Job #: 868

Job Des

Truck Type: Picked Up

Material: PR3 - PITRUN

	Tons	Pounds	Scale
Gross:	52.98	105,960 Lbs	Scale 1
Tare:	20.25	40,500 Lbs	STORED
Net:	32.73	65,460 Lbs	

Delivery

DRIVER SIGNA

WEIGHMASTER \_\_\_\_\_ JOB SITE SIGNATURE \_\_\_\_\_



## Big Rock Pit

14107 State Route 9 Mount Vernon WA, 98273

Office: (360) 826-3077

Email: office@skagitaggregates.com



Customer WYSER - Wyser Construction Co. Inc.  
Truck ID: POW1 - POWELL TRUCKING

Job #: 868

Job Desc

Truck Type: Picked Up

Material: PR3 - PITRUN

	Tons	Pounds	Scale
Gross:	53.78	107,560 Lbs	
Tare:	20.25	40,500 Lbs	STORED
Net:	33.53	67,060 Lbs	

Delivery

DRIVER SIGNATURE

WEIGHMASTER \_\_\_\_\_ JOB SITE SIGNATURE \_\_\_\_\_

## Big Rock Pit

14107 State Route 9 Mount Vernon WA, 98273

Office: (360) 826-3077

Email: office@skagitaggregates.com



Customer WYSER - Wyser Construction Co. Inc.  
Truck ID: POW1 - POWELL TRUCKING

Job #: 868

Job Desc

Truck Type: Picked Up

Material: PR3 - PITRUN

	Tons	Pounds	Scale
Gross:	53.78	107,560 Lbs	Scale 1
Tare:	20.25	40,500 Lbs	STORED
Net:	33.53	67,060 Lbs	

Delivery

DRIVER SIGNATURE

WEIGHMASTER \_\_\_\_\_ JOB SITE SIGNATURE \_\_\_\_\_

## Big Rock Pit

14107 State Route 9 Mount Vernon WA, 98273

Office: (360) 826-3077

Email: office@skagitaggregates.com



Customer WYSER - Wyser Construction Co. Inc.  
Truck ID: POW1 - POWELL TRUCKING

Job #: 868  
Truck Type: Picked Up

Job De:

Material: PR3 - PITRUN

	Tons	Pounds	Scale
Gross:	52.59	105,180 Lbs	
Tare:	20.25	40,500 Lbs	STORED
Net:	32.34	64,680 Lbs	

Delivery

DRIVER SIGN

WEIGHMASTER \_\_\_\_\_ JOB SITE SIGNATURE \_\_\_\_\_

## Big Rock Pit

14107 State Route 9 Mount Vernon WA, 98273

Office: (360) 826-3077

Email: office@skagitaggregates.com



Customer WYSER - Wyser Construction Co. Inc.  
Truck ID: POW1 - POWELL TRUCKING

Job #: 868  
Truck Type: Picked Up

Job Des

Material: PR3 - PITRUN

	Tons	Pounds	Scale
Gross:	52.59	105,180 Lbs	Scale 1
Tare:	20.25	40,500 Lbs	STORED
Net:	32.34	64,680 Lbs	

Delivery

DRIVER SIGN/

WEIGHMASTER \_\_\_\_\_ JOB SITE SIGNATURE \_\_\_\_\_

## Big Rock Pit

14107 State Route 9 Mount Vernon WA, 98273

Office: (360) 826-3077

Email: office@skagitaggregates.com



Customer WYSER - Wyser Construction Co. Inc.  
Truck ID: POW1 - POWELL TRUCKING

Job #: 868 Job Des  
Truck Type: Picked Up

Material: PR3 - PITRUN

	Tons	Pounds	Scale
Gross:	53.27	106,540 Lbs	
Tare:	20.25	40,500 Lbs	STORED
Net:	33.02	66,040 Lbs	

Delivery

DRIVER SIGN

WEIGHMASTER \_\_\_\_\_ JOB SITE SIGNATURE \_\_\_\_\_

## Big Rock Pit

14107 State Route 9 Mount Vernon WA, 98273

Office: (360) 826-3077

Email: office@skagitaggregates.com



Customer WYSER - Wyser Construction Co. Inc.  
Truck ID: POW1 - POWELL TRUCKING

Job #: 868 Job Des  
Truck Type: Picked Up

Material: PR3 - PITRUN

	Tons	Pounds	Scale
Gross:	53.27	106,540 Lbs	Scale 1
Tare:	20.25	40,500 Lbs	STORED
Net:	33.02	66,040 Lbs	

Delivery

DRIVER SIGN

WEIGHMASTER \_\_\_\_\_ JOB SITE SIGNATURE \_\_\_\_\_

## Big Rock Pit

14107 State Route 9 Mount Vernon WA, 98273

Office: (360) 826-3077

Email: office@skagitaggregates.com



Customer WYSER - Wyser Construction Co. Inc.  
Truck ID: POW1 - POWELL TRUCKING

Job #: 868  
Truck Type: Picked Up

Job De

Material: PR3 - PITRUN

	Tons	Pounds	Scale
Gross:	52.32	104,640 Lbs	
Tare:	20.25	40,500 Lbs	STORED
Net:	32.07	64,140 Lbs	

Delivery

DRIVER SIGN

WEIGHMASTER \_\_\_\_\_ JOB SITE SIGNATURE \_\_\_\_\_

## Big Rock Pit

14107 State Route 9 Mount Vernon WA, 98273

Office: (360) 826-3077

Email: office@skagitaggregates.com



Customer WYSER - Wyser Construction Co. Inc.  
Truck ID: POW1 - POWELL TRUCKING

Job #: 868  
Truck Type: Picked Up

Job De

Material: PR3 - PITRUN

	Tons	Pounds	Scale
Gross:	52.32	104,640 Lbs	Scale 1
Tare:	20.25	40,500 Lbs	STORED
Net:	32.07	64,140 Lbs	

Delivery

DRIVER SIGN

WEIGHMASTER \_\_\_\_\_ JOB SITE SIGNATURE \_\_\_\_\_

## Big Rock Pit

14107 State Route 9 Mount Vernon WA, 98273

Office: (360) 826-3077

Email: office@skagitaggregates.com



Customer WYSER - Wyser Construction Co. Inc.  
Truck ID: POW1 - POWELL TRUCKING

Job #: 868

Job Des

Truck Type: Picked Up

Material: PR3 - PITRUN

	Tons	Pounds	Scale
Gross:	54.35	108,700 Lbs	
Tare:	20.25	40,500 Lbs	STORED
Net:	34.1	68,200 Lbs	

Delivery

DRIVER SIGN

WEIGHMASTER

JOB SITE SIGNATURE

## Big Rock Pit

14107 State Route 9 Mount Vernon WA, 98273

Office: (360) 826-3077

Email: office@skagitaggregates.com



Customer WYSER - Wyser Construction Co. Inc.  
Truck ID: POW1 - POWELL TRUCKING

Job #: 868

Job Desc

Truck Type: Picked Up

Material: PR3 - PITRUN

	Tons	Pounds	Scale
Gross:	54.35	108,700 Lbs	Scale 1
Tare:	20.25	40,500 Lbs	STORED
Net:	34.1	68,200 Lbs	

Delivery

DRIVER SIGNA1

VEIGHMASTER

JOB SITE SIGNATURE

## Big Rock Pit

14107 State Route 9 Mount Vernon WA, 98273

Office: (360) 826-3077

Email: office@skagitaggregates.com



Customer WYSER - Wyser Construction Co. Inc.  
Truck ID: POW1 - POWELL TRUCKING

Job #: 868  
Truck Type: Picked Up

Job Des

Material: PR3 - PITRUN

	Tons	Pounds	Scale
Gross:	54.27	108,540 Lbs	
Tare:	20.25	40,500 Lbs	STORED
Net:	34.02	68,040 Lbs	

Delivery

DRIVER SIGNA

WEIGHMASTER \_\_\_\_\_ JOB SITE SIGNATURE \_\_\_\_\_

## Big Rock Pit

14107 State Route 9 Mount Vernon WA, 98273

Office: (360) 826-3077

Email: office@skagitaggregates.com



Customer WYSER - Wyser Construction Co. Inc.  
Truck ID: POW1 - POWELL TRUCKING

Job #: 868  
Truck Type: Picked Up

Job Descr

Material: PR3 - PITRUN

	Tons	Pounds	Scale
Gross:	54.27	108,540 Lbs	Scale 1
Tare:	20.25	40,500 Lbs	STORED
Net:	34.02	68,040 Lbs	

Delivery

DRIVER SIGNATI

EIGHMASTER \_\_\_\_\_ JOB SITE SIGNATURE \_\_\_\_\_

## Big Rock Pit

14107 State Route 9 Mount Vernon WA, 98273

Office: (360) 826-3077

Email: office@skagitaggregates.com



Customer WYSER - Wyser Construction Co. Inc.  
Truck ID: POW1 - POWELL TRUCKING

Job #: 868

Job Des:

Truck Type: Picked Up

Material: PR3 - PITRUN

	Tons	Pounds	Scale
Gross:	53.73	107,460 Lbs	
Tare:	20.25	40,500 Lbs	STORED
Net:	33.48	66,960 Lbs	

Delivery

DRIVER SIGNA

WEIGHMASTER

JOB SITE SIGNATURE

## Big Rock Pit

14107 State Route 9 Mount Vernon WA, 98273

Office: (360) 826-3077

Email: office@skagitaggregates.com



Customer WYSER - Wyser Construction Co. Inc.  
Truck ID: POW1 - POWELL TRUCKING

Job #: 868

Job Descr

Truck Type: Picked Up

Material: PR3 - PITRUN

	Tons	Pounds	Scale
Gross:	53.73	107,460 Lbs	Scale 1
Tare:	20.25	40,500 Lbs	STORED
Net:	33.48	66,960 Lbs	

DRIVER SIGNATL

WEIGHMASTER

JOB SITE SIGNATURE

## Big Rock Pit

14107 State Route 9 Mount Vernon WA, 98273

Office: (360) 826-3077

Email: office@skagitaggregates.com



Customer WYSER - Wyser Construction Co. Inc.  
Truck ID: MH3 - MARV HEINRICHS CONST CO

Job # : 868 Job Des  
Truck Type: Picked Up

Material: PR3 - PITRUN

	Tons	Pounds	Scale
Gross:	50.52	101,040 Lbs	
Tare:	18.54	37,080 Lbs	STORED
Net:	31.98	63,960 Lbs	

Delivery

DRIVER SIGN

WEIGHMASTER \_\_\_\_\_ JOB SITE SIGNATURE \_\_\_\_\_

## Big Rock Pit

14107 State Route 9 Mount Vernon WA, 98273

Office: (360) 826-3077

Email: office@skagitaggregates.com



Customer WYSER - Wyser Construction Co. Inc.  
Truck ID: MH3 - MARV HEINRICHS CONST CO

Job # : 868 Job Des  
Truck Type: Picked Up

Material: PR3 - PITRUN

	Tons	Pounds	Scale
Gross:	50.52	101,040 Lbs	Scale 1
Tare:	18.54	37,080 Lbs	STORED
Net:	31.98	63,960 Lbs	

Delivery

DRIVER SIGN

WEIGHMASTER \_\_\_\_\_ JOB SITE SIGNATURE \_\_\_\_\_



## Big Rock Pit

14107 State Route 9 Mount Vernon WA, 98273

Office: (360) 826-3077

Email: office@skagitaggregates.com



Customer WYSER - Wyser Construction Co. Inc.  
Truck ID: MH3 - MARV HEINRICHS CONST CO

Job # : 868  
Truck Type: Picked Up

Job Des

Material: PR3 - PITRUN

	Tons	Pounds	Scale
Gross:	50.23	100,460 Lbs	
Tare:	18.54	37,080 Lbs	STORED
Net:	31.69	63,380 Lbs	

Delivery

DRIVER SIGN

WEIGHMASTER \_\_\_\_\_ JOB SITE SIGNATURE \_\_\_\_\_

## Big Rock Pit

14107 State Route 9 Mount Vernon WA, 98273

Office: (360) 826-3077

Email: office@skagitaggregates.com



Customer WYSER - Wyser Construction Co. Inc.  
Truck ID: MH3 - MARV HEINRICHS CONST CO

Job # : 868  
Truck Type: Picked Up

Job Des

Material: PR3 - PITRUN

	Tons	Pounds	Scale
Gross:	50.23	100,460 Lbs	Scale 1
Tare:	18.54	37,080 Lbs	STORED
Net:	31.69	63,380 Lbs	

Delivery

DRIVER SIGN

WEIGHMASTER \_\_\_\_\_ JOB SITE SIGNATURE \_\_\_\_\_

## Big Rock Pit

14107 State Route 9 Mount Vernon WA, 98273

Office: (360) 826-3077

Email: office@skagitaggregates.com



Customer WYSER - Wyser Construction Co. Inc.  
Truck ID: MH3 - MARV HEINRICHS CONST CO

Job #: 868 Job Des  
Truck Type: Picked Up

Material: PR3 - PITRUN

	Tons	Pounds	Scale
Gross:	49.70	99,400 Lbs	
Tare:	18.54	37,080 Lbs	STORED
Net:	31.16	62,320 Lbs	

Delivery

DRIVER SIGN

WEIGHMASTER \_\_\_\_\_ JOB SITE SIGNATURE \_\_\_\_\_

## Big Rock Pit

14107 State Route 9 Mount Vernon WA, 98273

Office: (360) 826-3077

Email: office@skagitaggregates.com



Customer WYSER - Wyser Construction Co. Inc.  
Truck ID: MH3 - MARV HEINRICHS CONST CO

Job #: 868 Job Des  
Truck Type: Picked Up

Material: PR3 - PITRUN

	Tons	Pounds	Scale
Gross:	49.70	99,400 Lbs	Scale 1
Tare:	18.54	37,080 Lbs	STORED
Net:	31.16	62,320 Lbs	

Delivery

DRIVER SIGN/

WEIGHMASTER \_\_\_\_\_ JOB SITE SIGNATURE \_\_\_\_\_

## Big Rock Pit

14107 State Route 9 Mount Vernon WA, 98273

Office: (360) 826-3077

Email: office@skagitaggregates.com



Customer WYSER - Wyser Construction Co. Inc.  
Truck ID: MH3 - MARV HEINRICHS CONST CO

Job # : 868 Job De:  
Truck Type: Picked Up

Material: PR3 - PITRUN

	Tons	Pounds	Scale
Gross:	50.21	100,420 Lbs	
Tare:	18.54	37,080 Lbs	STORED
Net:	31.67	63,340 Lbs	

Delivery

DRIVER SIGN

WEIGHMASTER \_\_\_\_\_ JOB SITE SIGNATURE \_\_\_\_\_

## Big Rock Pit

14107 State Route 9 Mount Vernon WA, 98273

Office: (360) 826-3077

Email: office@skagitaggregates.com



Customer WYSER - Wyser Construction Co. Inc.  
Truck ID: MH3 - MARV HEINRICHS CONST CO

Job # : 868 Job De:  
Truck Type: Picked Up

Material: PR3 - PITRUN

	Tons	Pounds	Scale
Gross:	50.21	100,420 Lbs	Scale 1
Tare:	18.54	37,080 Lbs	STORED
Net:	31.67	63,340 Lbs	

Delivery

DRIVER SIGN

WEIGHMASTER \_\_\_\_\_ JOB SITE SIGNATURE \_\_\_\_\_

## Big Rock Pit

14107 State Route 9 Mount Vernon WA, 98273

Office: (360) 826-3077

Email: office@skagitaggregates.com



Customer WYSER - Wyser Construction Co. Inc.  
Truck ID: MH3 - MARV HEINRICHS CONST CO

Job #: 868  
Truck Type: Picked Up

Job Des

Material: PR3 - PITRUN

	Tons	Pounds	Scale
Gross:	49.25	98,500 Lbs	
Tare:	18.54	37,080 Lbs	STORED
Net:	30.71	61,420 Lbs	

Delivery

DRIVER SIGN

WEIGHMASTER \_\_\_\_\_ JOB SITE SIGNATURE \_\_\_\_\_

## Big Rock Pit

14107 State Route 9 Mount Vernon WA, 98273

Office: (360) 826-3077

Email: office@skagitaggregates.com



Customer WYSER - Wyser Construction Co. Inc.  
Truck ID: MH3 - MARV HEINRICHS CONST CO

Job #: 868  
Truck Type: Picked Up

Job Des

Material: PR3 - PITRUN

	Tons	Pounds	Scale
Gross:	49.25	98,500 Lbs	Scale 1
Tare:	18.54	37,080 Lbs	STORED
Net:	30.71	61,420 Lbs	

Delivery

DRIVER SIGN

WEIGHMASTER \_\_\_\_\_ JOB SITE SIGNATURE \_\_\_\_\_

## Big Rock Pit

14107 State Route 9 Mount Vernon WA, 98273

Office: (360) 826-3077

Email: office@skagitaggregates.com



Customer WYSER - Wyser Construction Co. Inc.  
Truck ID: MH3 - MARV HEINRICHS CONST CO

Job #: 868 Job Des  
Truck Type: Picked Up

Material: PR3 - PITRUN

	Tons	Pounds	Scale
Gross:	49.37	98,740 Lbs	
Tare:	18.54	37,080 Lbs	STORED
Net:	30.83	61,660 Lbs	

Delivery

DRIVER SIGN

WEIGHMASTER \_\_\_\_\_ JOB SITE SIGNATURE \_\_\_\_\_

## Big Rock Pit

14107 State Route 9 Mount Vernon WA, 98273

Office: (360) 826-3077

Email: office@skagitaggregates.com



Customer WYSER - Wyser Construction Co. Inc.  
Truck ID: MH3 - MARV HEINRICHS CONST CO

Job #: 868 Job Des  
Truck Type: Picked Up

Material: PR3 - PITRUN

	Tons	Pounds	Scale
Gross:	49.37	98,740 Lbs	Scale 1
Tare:	18.54	37,080 Lbs	STORED
Net:	30.83	61,660 Lbs	

Delivery

DRIVER SIGN

WEIGHMASTER \_\_\_\_\_ JOB SITE SIGNATURE \_\_\_\_\_

## Big Rock Pit

14107 State Route 9 Mount Vernon WA, 98273

Office: (360) 826-3077

Email: office@skagitaggregates.com



Customer WYSER - Wyser Construction Co. Inc.  
Truck ID: MH3 - MARV HEINRICHS CONST CO

Job # : 868 Job Des  
Truck Type: Picked Up

Material: PR3 - PITRUN

	Tons	Pounds	Scale
Gross:	49.26	98,520 Lbs	
Tare:	18.54	37,080 Lbs	STORED
Net:	30.72	61,440 Lbs	

Delivery

DRIVER SIGN

WEIGHMASTER \_\_\_\_\_ JOB SITE SIGNATURE \_\_\_\_\_

## Big Rock Pit

14107 State Route 9 Mount Vernon WA, 98273

Office: (360) 826-3077

Email: office@skagitaggregates.com



Customer WYSER - Wyser Construction Co. Inc.  
Truck ID: MH3 - MARV HEINRICHS CONST CO

Job # : 868 Job Des  
Truck Type: Picked Up

Material: PR3 - PITRUN

	Tons	Pounds	Scale
Gross:	49.26	98,520 Lbs	Scale 1
Tare:	18.54	37,080 Lbs	STORED
Net:	30.72	61,440 Lbs	

Delivery

DRIVER SIGN

WEIGHMASTER \_\_\_\_\_ JOB SITE SIGNATURE \_\_\_\_\_

## Big Rock Pit

14107 State Route 9 Mount Vernon WA, 98273

Office: (360) 826-3077

Email: office@skagitaggregates.com



Customer WYSER - Wyser Construction Co. Inc.  
Truck ID: MH3 - MARV HEINRICHS CONST CO

Job #: 868 Job Des  
Truck Type: Picked Up

Material: PR3 - PITRUN

	Tons	Pounds	Scale
Gross:	48.61	97,220 Lbs	
Tare:	18.54	37,080 Lbs	STORED
Net:	30.07	60,140 Lbs	

Delivery

DRIVER SIGN

WEIGHMASTER \_\_\_\_\_ JOB SITE SIGNATURE \_\_\_\_\_

## Big Rock Pit

14107 State Route 9 Mount Vernon WA, 98273

Office: (360) 826-3077

Email: office@skagitaggregates.com



Customer WYSER - Wyser Construction Co. Inc.  
Truck ID: MH3 - MARV HEINRICHS CONST CO

Job #: 868 Job Des  
Truck Type: Picked Up

Material: PR3 - PITRUN

	Tons	Pounds	Scale
Gross:	48.61	97,220 Lbs	Scale 1
Tare:	18.54	37,080 Lbs	STORED
Net:	30.07	60,140 Lbs	

Delivery

DRIVER SIGN

WEIGHMASTER \_\_\_\_\_ JOB SITE SIGNATURE \_\_\_\_\_

## Big Rock Pit

14107 State Route 9 Mount Vernon WA, 98273

Office: (360) 826-3077

Email: office@skagitaggregates.com



Customer WYSER - Wyser Construction Co. Inc.  
Truck ID: MH3 - MARV HEINRICHS CONST CO

Job #: 868

Job Des

Truck Type: Picked Up

Material: PR3 - PITRUN

	Tons	Pounds	Scale
Gross:	49.31	98,620 Lbs	
Tare:	18.54	37,080 Lbs	STORED
Net:	30.77	61,540 Lbs	

Delivery

DRIVER SIGN

WEIGHMASTER \_\_\_\_\_ JOB SITE SIGNATURE \_\_\_\_\_

## Big Rock Pit

14107 State Route 9 Mount Vernon WA, 98273

Office: (360) 826-3077

Email: office@skagitaggregates.com



Customer WYSER - Wyser Construction Co. Inc.  
Truck ID: MH3 - MARV HEINRICHS CONST CO

Job #: 868

Job Des

Truck Type: Picked Up

Material: PR3 - PITRUN

	Tons	Pounds	Scale
Gross:	49.31	98,620 Lbs	Scale 1
Tare:	18.54	37,080 Lbs	STORED
Net:	30.77	61,540 Lbs	

Delivery

DRIVER SIGN

WEIGHMASTER \_\_\_\_\_ JOB SITE SIGNATURE \_\_\_\_\_



## Big Rock Pit

14107 State Route 9 Mount Vernon WA, 98273

Office: (360) 826-3077

Email: office@skagitaggregates.com



Customer WYSER - Wyser Construction Co. Inc.  
Truck ID: MH3 - MARV HEINRICHS CONST CO

Job # : 868  
Truck Type: Picked Up

Job Des

Material: PR3 - PITRUN

	Tons	Pounds	Scale
Gross:	50.59	101,180 Lbs	
Tare:	18.54	37,080 Lbs	STORED
Net:	32.05	64,100 Lbs	

Delivery

DRIVER SIGN

WEIGHMASTER \_\_\_\_\_ JOB SITE SIGNATURE \_\_\_\_\_

## Big Rock Pit

14107 State Route 9 Mount Vernon WA, 98273

Office: (360) 826-3077

Email: office@skagitaggregates.com



Customer WYSER - Wyser Construction Co. Inc.  
Truck ID: MH3 - MARV HEINRICHS CONST CO

Job # : 868  
Truck Type: Picked Up

Job Des

Material: PR3 - PITRUN

	Tons	Pounds	Scale
Gross:	50.59	101,180 Lbs	Scale 1
Tare:	18.54	37,080 Lbs	STORED
Net:	32.05	64,100 Lbs	

Delivery

DRIVER SIGN/

WEIGHMASTER \_\_\_\_\_ JOB SITE SIGNATURE \_\_\_\_\_

## Big Rock Pit

14107 State Route 9 Mount Vernon WA, 98273

Office: (360) 826-3077

Email: office@skagitaggregates.com



Customer WYSER - Wyser Construction Co. Inc.  
Truck ID: MH3 - MARV HEINRICHS CONST CO

Job # : 868  
Truck Type: Picked Up

Job Des

Material: PR3 - PITRUN

	Tons	Pounds	Scale
Gross:	50.63	101,260 Lbs	
Tare:	18.54	37,080 Lbs	STORED
Net:	32.09	64,180 Lbs	

Delivery

DRIVER SIGN

WEIGHMASTER \_\_\_\_\_ JOB SITE SIGNATURE \_\_\_\_\_

## Big Rock Pit

14107 State Route 9 Mount Vernon WA, 98273

Office: (360) 826-3077

Email: office@skagitaggregates.com



Customer WYSER - Wyser Construction Co. Inc.  
Truck ID: MH3 - MARV HEINRICHS CONST CO

Job # : 868  
Truck Type: Picked Up

Job Des

Material: PR3 - PITRUN

	Tons	Pounds	Scale
Gross:	50.63	101,260 Lbs	Scale 1
Tare:	18.54	37,080 Lbs	STORED
Net:	32.09	64,180 Lbs	

Delivery

DRIVER SIGN

WEIGHMASTER \_\_\_\_\_ JOB SITE SIGNATURE \_\_\_\_\_

## Big Rock Pit

14107 State Route 9 Mount Vernon WA, 98273

Office: (360) 826-3077

Email: office@skagitaggregates.com



Customer WYSER - Wyser Construction Co. Inc.  
Truck ID: MH3 - MARV HEINRICHS CONST CO

Job #: 868  
Truck Type: Picked Up

Job Des

Material: PR3 - PITRUN

	Tons	Pounds	Scale
Gross:	50.44	100,880 Lbs	
Tare:	18.54	37,080 Lbs	STORED
Net:	31.9	63,800 Lbs	

Delivery

DRIVER SIGN

WEIGHMASTER \_\_\_\_\_ JOB SITE SIGNATURE \_\_\_\_\_

## Big Rock Pit

14107 State Route 9 Mount Vernon WA, 98273

Office: (360) 826-3077

Email: office@skagitaggregates.com



Customer WYSER - Wyser Construction Co. Inc.  
Truck ID: MH3 - MARV HEINRICHS CONST CO

Job #: 868  
Truck Type: Picked Up

Job Des

Material: PR3 - PITRUN

	Tons	Pounds	Scale
Gross:	50.44	100,880 Lbs	Scale 1
Tare:	18.54	37,080 Lbs	STORED
Net:	31.9	63,800 Lbs	

Delivery

DRIVER SIGN/

WEIGHMASTER \_\_\_\_\_ JOB SITE SIGNATURE \_\_\_\_\_

## Big Rock Pit

14107 State Route 9 Mount Vernon WA, 98273

Office: (360) 826-3077

Email: office@skagitaggregates.com



Customer WYSER - Wyser Construction Co. Inc.  
Truck ID: MH3 - MARV HEINRICHS CONST CO

Job # : 868 Job Des  
Truck Type: Picked Up

Material: PR3 - PITRUN

	Tons	Pounds	Scale
Gross:	49.97	99,940 Lbs	
Tare:	18.54	37,080 Lbs	STORED
Net:	31.43	62,860 Lbs	

Delivery

DRIVER SIGN

WEIGHMASTER \_\_\_\_\_ JOB SITE SIGNATURE \_\_\_\_\_

## Big Rock Pit

14107 State Route 9 Mount Vernon WA, 98273

Office: (360) 826-3077

Email: office@skagitaggregates.com



Customer WYSER - Wyser Construction Co. Inc.  
Truck ID: MH3 - MARV HEINRICHS CONST CO

Job # : 868 Job Des  
Truck Type: Picked Up

Material: PR3 - PITRUN

	Tons	Pounds	Scale
Gross:	49.97	99,940 Lbs	Scale 1
Tare:	18.54	37,080 Lbs	STORED
Net:	31.43	62,860 Lbs	

Delivery

DRIVER SIGN

WEIGHMASTER \_\_\_\_\_ JOB SITE SIGNATURE \_\_\_\_\_

## IMPORT MATERIALS LOG

**Maul, Foster & Alongi, Inc.**  
**North Cascade Ford Soil Remediation**

**MFA-20-1590**

**DATE: March 27, 2020**

[illegible]

## Big Rock Pit

14107 State Route 9 Mount Vernon WA, 98273

Office: (360) 826-3077

Email: office@skagitaggregates.com



Ticket #: 336497

Date: 3/27/2020 7:07 AM

Weigh Master: ABBY - Abby Heglin

Customer WYSER - Wyser Construction Co. Inc.  
Truck ID: MH3 - MARV HEINRICHS CONST CO

Job #: 868  
Truck Type: Picked Up

Job Description: North Cascade Ford

Material: PR3 - PITRUN

	Tons	Pounds	Scale
Gross:	50.96	101,920 Lbs	
Tare:	18.54	37,080 Lbs	STORED
Net:	32.42	64,840 Lbs	

Delivery

DRIVER SIGNATURE: \_\_\_\_\_

WEIGHMASTER \_\_\_\_\_ JOB SITE SIGNATURE \_\_\_\_\_ CUSTOMER'S - COPY

## Big Rock Pit

14107 State Route 9 Mount Vernon WA, 98273

Office: (360) 826-3077

Email: office@skagitaggregates.com



Ticket #: 336497

Date: 3/27/2020 7:07 AM

Weigh Master: ABBY - Abby Heglin

Customer WYSER - Wyser Construction Co. Inc.  
Truck ID: MH3 - MARV HEINRICHS CONST CO

Job #: 868  
Truck Type: Picked Up

Job Description: North Cascade Ford

Material: PR3 - PITRUN

	Tons	Pounds	Scale
Gross:	50.96	101,920 Lbs	Scale 1

## Big Rock Pit

14107 State Route 9 Mount Vernon WA, 98273

Office: (360) 826-3077

Email: office@skagitaggregates.com



Ticket #: 336499

Date: 3/27/2020 7:44 AM

Weigh Master: ABBY - Abby Heglin

Customer WYSER - Wyser Construction Co. Inc.  
Truck ID: MH3 - MARV HEINRICHS CONST CO

Job #: 868  
Truck Type: Picked Up

Job Description: North Cascade Ford

Material: PR3 - PITRUN

	Tons	Pounds	Scale
Gross:	48.69	97,380 Lbs	
Tare:	18.54	37,080 Lbs	STORED
Net:	30.15	60,300 Lbs	

Delivery

DRIVER SIGNATURE: \_\_\_\_\_

WEIGHMASTER \_\_\_\_\_ JOB SITE SIGNATURE \_\_\_\_\_ CUSTOMER'S - COPY

## Big Rock Pit

14107 State Route 9 Mount Vernon WA, 98273

Office: (360) 826-3077

Email: office@skagitaggregates.com



Ticket #: 336499

Date: 3/27/2020 7:44 AM

Weigh Master: ABBY - Abby Heglin

Customer WYSER - Wyser Construction Co. Inc.  
Truck ID: MH3 - MARV HEINRICHS CONST CO

Job #: 868  
Truck Type: Picked Up

Job Description: North Cascade Ford

Material: PR3 - PITRUN

	Tons	Pounds	Scale
Gross:	48.69	97,380 Lbs	Scale 1

## Big Rock Pit

14107 State Route 9 Mount Vernon WA, 98273

Office: (360) 826-3077

Email: office@skagitaggregates.com



Ticket #: 336503

Date: 3/27/2020 8:22 AM

Weigh Master: ABBY - Abby Heglin

Customer WYSER - Wyser Construction Co. Inc.  
Truck ID: MH3 - MARV HEINRICHS CONST CO

Job #: 868  
Truck Type: Picked Up

Job Description: North Cascade Ford

Material: PR3 - PITRUN

	Tons	Pounds	Scale
Gross:	49.32	98,640 Lbs	
Tare:	18.54	37,080 Lbs	STORED
Net:	30.78	61,560 Lbs	

Delivery

DRIVER SIGNATURE: \_\_\_\_\_

WEIGHMASTER \_\_\_\_\_

JOB SITE SIGNATURE \_\_\_\_\_

CUSTOMER'S - COPY

## Big Rock Pit

14107 State Route 9 Mount Vernon WA, 98273

Office: (360) 826-3077

Email: office@skagitaggregates.com



Ticket #: 336503

Date: 3/27/2020 8:22 AM

Weigh Master: ABBY - Abby Heglin

Customer WYSER - Wyser Construction Co. Inc.  
Truck ID: MH3 - MARV HEINRICHS CONST CO

Job #: 868  
Truck Type: Picked Up

Job Description: North Cascade Ford

Material: PR3 - PITRUN

	Tons	Pounds	Scale
Gross:	49.32	98,640 Lbs	Scale 1



## Big Rock Pit

14107 State Route 9 Mount Vernon WA, 98273

Office: (360) 826-3077

Email: office@skagitaggregates.com



Ticket #: 336506

Date: 3/27/2020 8:58 AM

Weigh Master: ABBY - Abby Heglin

Customer WYSER - Wyser Construction Co. Inc.  
Truck ID: MH3 - MARV HEINRICHS CONST CO

Job #: 868  
Truck Type: Picked Up

Job Description: North Cascade Ford

Material: PR3 - PITRUN

	Tons	Pounds	Scale
Gross:	50.18	100,360 Lbs	
Tare:	18.54	37,080 Lbs	STORED
Net:	31.64	63,280 Lbs	

Delivery

DRIVER SIGNATURE: \_\_\_\_\_

WEIGHMASTER \_\_\_\_\_ JOB SITE SIGNATURE \_\_\_\_\_ CUSTOMER'S - COPY

## Big Rock Pit

14107 State Route 9 Mount Vernon WA, 98273

Office: (360) 826-3077

Email: office@skagitaggregates.com



Ticket #: 336506

Date: 3/27/2020 8:58 AM

Weigh Master: ABBY - Abby Heglin

Customer WYSER - Wyser Construction Co. Inc.  
Truck ID: MH3 - MARV HEINRICHS CONST CO

Job #: 868  
Truck Type: Picked Up

Job Description: North Cascade Ford

Material: PR3 - PITRUN

	Tons	Pounds	Scale
Gross:	50.18	100,360 Lbs	Scale 1

## Big Rock Pit

14107 State Route 9 Mount Vernon WA, 98273

Office: (360) 826-3077

Email: office@skagitaggregates.com

Customer WYSER - Wyser Construction Co. Inc.  
Truck ID: MH3 - MARV HEINRICHS CONST CO



Job #: 868  
Truck Type: Picked Up

Job Description: North Cascade Ford

Ticket #: 336511

Date: 3/27/2020 9:35 AM

Weigh Master: ABBY - Abby Heglin

Material: PR3 - PITRUN

	Tons	Pounds	Scale
Gross:	49.01	98,020 Lbs	
Tare:	18.54	37,080 Lbs	STORED
Net:	30.47	60,940 Lbs	

Delivery

DRIVER SIGNATURE: \_\_\_\_\_

WEIGHMASTER \_\_\_\_\_

JOB SITE SIGNATURE \_\_\_\_\_

CUSTOMER'S - COPY

## Big Rock Pit

14107 State Route 9 Mount Vernon WA, 98273

Office: (360) 826-3077

Email: office@skagitaggregates.com

Customer WYSER - Wyser Construction Co. Inc.  
Truck ID: MH3 - MARV HEINRICHS CONST CO



Job #: 868  
Truck Type: Picked Up

Job Description: North Cascade Ford

Ticket #: 336511

Date: 3/27/2020 9:35 AM

Weigh Master: ABBY - Abby Heglin

Material: PR3 - PITRUN

	Tons	Pounds	Scale
Gross:	49.01	98,020 Lbs	Scale 1

## Big Rock Pit

14107 State Route 9 Mount Vernon WA, 98273

Office: (360) 826-3077

Email: office@skagitaggregates.com



Ticket #: 336519

Date: 3/27/2020 11:22 AM

Weigh Master: ABBY - Abby Heglin

Customer WYSER - Wyser Construction Co. Inc.  
Truck ID: MH3 - MARV HEINRICHS CONST CO

Job #: 868  
Truck Type: Picked Up

Job Description: North Cascade Ford

Material: PR3 - PITRUN

	Tons	Pounds	Scale
Gross:	49.26	98,520 Lbs	
Tare:	18.54	37,080 Lbs	STORED
Net:	30.72	61,440 Lbs	

Delivery

DRIVER SIGNATURE: \_\_\_\_\_

WEIGHMASTER \_\_\_\_\_ JOB SITE SIGNATURE \_\_\_\_\_ CUSTOMER'S - COPY

## Big Rock Pit

14107 State Route 9 Mount Vernon WA, 98273

Office: (360) 826-3077

Email: office@skagitaggregates.com



Ticket #: 336519

Date: 3/27/2020 11:22 AM

Weigh Master: ABBY - Abby Heglin

Customer WYSER - Wyser Construction Co. Inc.  
Truck ID: MH3 - MARV HEINRICHS CONST CO

Job #: 868  
Truck Type: Picked Up

Job Description: North Cascade Ford

Material: PR3 - PITRUN

	Tons	Pounds	Scale
Gross:	49.26	98,520 Lbs	MAN WT

## Big Rock Pit

14107 State Route 9 Mount Vernon WA, 98273

Office: (360) 826-3077

Email: office@skagitaggregates.com



Ticket #: 336520

Date: 3/27/2020 11:22 AM

Weigh Master: ABBY - Abby Heglin

Customer WYSER - Wyser Construction Co. Inc.  
Truck ID: MH3 - MARV HEINRICHS CONST CO

Job #: 868  
Truck Type: Picked Up

Job Description: North Cascade Ford

Material: PR3 - PITRUN

	Tons	Pounds	Scale
Gross:	50.70	101,400 Lbs	
Tare:	18.54	37,080 Lbs	STORED
Net:	32.16	64,320 Lbs	

Delivery

DRIVER SIGNATURE: \_\_\_\_\_

WEIGHMASTER \_\_\_\_\_

JOB SITE SIGNATURE \_\_\_\_\_

CUSTOMER'S - COPY

## Big Rock Pit

14107 State Route 9 Mount Vernon WA, 98273

Office: (360) 826-3077

Email: office@skagitaggregates.com



Ticket #: 336520

Date: 3/27/2020 11:22 AM

Weigh Master: ABBY - Abby Heglin

Customer WYSER - Wyser Construction Co. Inc.  
Truck ID: MH3 - MARV HEINRICHS CONST CO

Job #: 868  
Truck Type: Picked Up

Job Description: North Cascade Ford

Material: PR3 - PITRUN

	Tons	Pounds	Scale
Gross:	50.70	101,400 Lbs	MANUALLY

## Big Rock Pit

14107 State Route 9 Mount Vernon WA, 98273

Office: (360) 826-3077

Email: office@skagitaggregates.com



Ticket #: 336521

Date: 3/27/2020 11:23 AM

Weigh Master: ABBY - Abby Heglin

Customer WYSER - Wyser Construction Co. Inc.  
Truck ID: MH3 - MARV HEINRICHS CONST CO

Job #: 868  
Truck Type: Picked Up

Job Description: North Cascade Ford

Material: PR3 - PITRUN

	Tons	Pounds	Scale
Gross:	49.18	98,360 Lbs	
Tare:	18.54	37,080 Lbs	STORED
Net:	30.64	61,280 Lbs	

Delivery

DRIVER SIGNATURE: \_\_\_\_\_

WEIGHMASTER \_\_\_\_\_ JOB SITE SIGNATURE \_\_\_\_\_ CUSTOMER'S - COPY

## Big Rock Pit

14107 State Route 9 Mount Vernon WA, 98273

Office: (360) 826-3077

Email: office@skagitaggregates.com



Ticket #: 336521

Date: 3/27/2020 11:23 AM

Weigh Master: ABBY - Abby Heglin

Customer WYSER - Wyser Construction Co. Inc.  
Truck ID: MH3 - MARV HEINRICHS CONST CO

Job #: 868  
Truck Type: Picked Up

Job Description: North Cascade Ford

Material: PR3 - PITRUN

	Tons	Pounds	Scale
Gross:	49.18	98,360 Lbs	

## Big Rock Pit

14107 State Route 9 Mount Vernon WA, 98273

Office: (360) 826-3077

Email: office@skagitaggregates.com



Ticket #: 336525

Date: 3/27/2020 12:38 PM

Weigh Master: ABBY - Abby Heglin

Customer WYSER - Wyser Construction Co. Inc.  
Truck ID: MH3 - MARV HEINRICHS CONST CO

Job #: 868  
Truck Type: Picked Up

Job Description: North Cascade Ford

Material: PR3 - PITRUN

	Tons	Pounds	Scale
Gross:	50.31	100,620 Lbs	
Tare:	18.54	37,080 Lbs	STORED
Net:	31.77	63,540 Lbs	

Delivery

DRIVER SIGNATURE: \_\_\_\_\_

WEIGHMASTER \_\_\_\_\_ JOB SITE SIGNATURE \_\_\_\_\_ CUSTOMER'S - COPY

## Big Rock Pit

14107 State Route 9 Mount Vernon WA, 98273

Office: (360) 826-3077

Email: office@skagitaggregates.com



Ticket #: 336525

Date: 3/27/2020 12:38 PM

Weigh Master: ABBY - Abby Heglin

Customer WYSER - Wyser Construction Co. Inc.  
Truck ID: MH3 - MARV HEINRICHS CONST CO

Job #: 868  
Truck Type: Picked Up

Job Description: North Cascade Ford

Material: PR3 - PITRUN

	Tons	Pounds	Scale
Gross:	50.31	100,620 Lbs	MANUAL

## Big Rock Pit

14107 State Route 9 Mount Vernon WA, 98273

Office: (360) 826-3077

Email: office@skagitaggregates.com



Ticket #: 336526

Date: 3/27/2020 12:39 PM

Weigh Master: ABBY - Abby Heglin

Customer WYSER - Wyser Construction Co. Inc.  
Truck ID: MH3 - MARV HEINRICHS CONST CO

Job #: 868  
Truck Type: Picked Up

Job Description: North Cascade Ford

Material: PR3 - PITRUN

	Tons	Pounds	Scale
Gross:	48.53	97,060 Lbs	
Tare:	18.54	37,080 Lbs	STORED
Net:	29.99	59,980 Lbs	

Delivery

DRIVER SIGNATURE: \_\_\_\_\_

WEIGHMASTER \_\_\_\_\_ JOB SITE SIGNATURE \_\_\_\_\_ CUSTOMER'S - COPY

## Big Rock Pit

14107 State Route 9 Mount Vernon WA, 98273

Office: (360) 826-3077

Email: office@skagitaggregates.com



Ticket #: 336526

Date: 3/27/2020 12:39 PM

Weigh Master: ABBY - Abby Heglin

Customer WYSER - Wyser Construction Co. Inc.  
Truck ID: MH3 - MARV HEINRICHS CONST CO

Job #: 868  
Truck Type: Picked Up

Job Description: North Cascade Ford

Material: PR3 - PITRUN

	Tons	Pounds	Scale
Gross:	48.53	97,060 Lbs	Scale 1

## Big Rock Pit

14107 State Route 9 Mount Vernon WA, 98273

Office: (360) 826-3077

Email: office@skagitaggregates.com



Ticket #: 336534

Date: 3/27/2020 1:47 PM

Weigh Master: ABBY - Abby Heglin

Customer WYSER - Wyser Construction Co. Inc.  
Truck ID: MH3 - MARV HEINRICHS CONST CO

Job #: 868  
Truck Type: Picked Up

Job Description: North Cascade Ford

Material: PR3 - PITRUN

	Tons	Pounds	Scale
Gross:	49.48	98,960 Lbs	
Tare:	18.54	37,080 Lbs	STORED
Net:	30.94	61,880 Lbs	

Delivery

DRIVER SIGNATURE: \_\_\_\_\_

WEIGHMASTER \_\_\_\_\_ JOB SITE SIGNATURE \_\_\_\_\_ CUSTOMER'S - COPY

## Big Rock Pit

14107 State Route 9 Mount Vernon WA, 98273

Office: (360) 826-3077

Email: office@skagitaggregates.com



Ticket #: 336534

Date: 3/27/2020 1:47 PM

Weigh Master: ABBY - Abby Heglin

Customer WYSER - Wyser Construction Co. Inc.  
Truck ID: MH3 - MARV HEINRICHS CONST CO

Job #: 868  
Truck Type: Picked Up

Job Description: North Cascade Ford

Material: PR3 - PITRUN

	Tons	Pounds	Scale
Gross:	49.48	98,960 Lbs	MAN WT



## Big Rock Pit

14107 State Route 9 Mount Vernon WA, 98273

Office: (360) 826-3077

Email: office@skagitaggregates.com



Ticket #: 336536

Date: 3/27/2020 1:57 PM

Weigh Master: ABBY - Abby Heglin

Customer WYSER - Wyser Construction Co. Inc.  
Truck ID: MH3 - MARV HEINRICHS CONST CO

Job #: 868  
Truck Type: Picked Up

Job Description: North Cascade Ford

Material: PR3 - PITRUN

	Tons	Pounds	Scale
Gross:	48.97	97,940 Lbs	
Tare:	18.54	37,080 Lbs	STORED
Net:	30.43	60,860 Lbs	

Delivery

DRIVER SIGNATURE: \_\_\_\_\_

WEIGHMASTER \_\_\_\_\_

JOB SITE SIGNATURE \_\_\_\_\_

CUSTOMER'S - COPY

## Big Rock Pit

14107 State Route 9 Mount Vernon WA, 98273

Office: (360) 826-3077

Email: office@skagitaggregates.com



Ticket #: 336536

Date: 3/27/2020 1:57 PM

Weigh Master: ABBY - Abby Heglin

Customer WYSER - Wyser Construction Co. Inc.  
Truck ID: MH3 - MARV HEINRICHS CONST CO

Job #: 868  
Truck Type: Picked Up

Job Description: North Cascade Ford

Material: PR3 - PITRUN

	Tons	Pounds	Scale
Gross:	48.97	97,940 Lbs	Scale 1

## Big Rock Pit

14107 State Route 9 Mount Vernon WA, 98273

Office: (360) 826-3077

Email: office@skagitaggregates.com



Ticket #: 336498

Date: 3/27/2020 7:18 AM

Weigh Master: ABBY - Abby Heglin

Customer WYSER - Wyser Construction Co. Inc.  
Truck ID: POW1 - POWELL TRUCKING

Job #: 868  
Truck Type: Picked Up

Job Description: North Cascade Ford

Material: PR3 - PITRUN

	Tons	Pounds	Scale
Gross:	54.09	108,180 Lbs	
Tare:	20.25	40,500 Lbs	STORED
Net:	33.84	67,680 Lbs	

Delivery

DRIVER SIGNATURE: \_\_\_\_\_

WEIGHMASTER \_\_\_\_\_

JOB SITE SIGNATURE \_\_\_\_\_

CUSTOMER'S - COPY

## Big Rock Pit

14107 State Route 9 Mount Vernon WA, 98273

Office: (360) 826-3077

Email: office@skagitaggregates.com



Ticket #: 336498

Date: 3/27/2020 7:18 AM

Weigh Master: ABBY - Abby Heglin

Customer WYSER - Wyser Construction Co. Inc.  
Truck ID: POW1 - POWELL TRUCKING

Job #: 868  
Truck Type: Picked Up

Job Description: North Cascade Ford

Material: PR3 - PITRUN

	Tons	Pounds	Scale
Gross:	54.09	108 180 Lbs	Scale 1

## Big Rock Pit

14107 State Route 9 Mount Vernon WA, 98273

Office: (360) 826-3077

Email: office@skagitaggregates.com



Ticket #: 336500

Date: 3/27/2020 7:54 AM

Weigh Master: ABBY - Abby Heglin

Customer WYSER - Wyser Construction Co. Inc.  
Truck ID: POW1 - POWELL TRUCKING

Job #: 868  
Truck Type: Picked Up

Job Description: North Cascade Ford

Material: PR3 - PITRUN

	Tons	Pounds	Scale
Gross:	50.03	100,060 Lbs	
Tare:	20.25	40,500 Lbs	STORED
Net:	29.78	59,560 Lbs	

Delivery

DRIVER SIGNATURE: \_\_\_\_\_

WEIGHMASTER \_\_\_\_\_ JOB SITE SIGNATURE \_\_\_\_\_ CUSTOMER'S - COPY

## Big Rock Pit

14107 State Route 9 Mount Vernon WA, 98273

Office: (360) 826-3077

Email: office@skagitaggregates.com



Ticket #: 336500

Date: 3/27/2020 7:54 AM

Weigh Master: ABBY - Abby Heglin

Customer WYSER - Wyser Construction Co. Inc.  
Truck ID: POW1 - POWELL TRUCKING

Job #: 868  
Truck Type: Picked Up

Job Description: North Cascade Ford

Material: PR3 - PITRUN

	Tons	Pounds	Scale
Gross:	50.03	100,060 Lbs	Scale 1

## Big Rock Pit

14107 State Route 9 Mount Vernon WA, 98273

Office: (360) 826-3077

Email: office@skagitaggregates.com



Ticket #: 336504

Date: 3/27/2020 8:29 AM

Weigh Master: ABBY - Abby Heglin

Customer WYSER - Wyser Construction Co. Inc.  
Truck ID: POW1 - POWELL TRUCKING

Job #: 868  
Truck Type: Picked Up

Job Description: North Cascade Ford

Material: PR3 - PITRUN

	Tons	Pounds	Scale
Gross:	52.94	105,880 Lbs	
Tare:	20.25	40,500 Lbs	STORED
Net:	32.69	65,380 Lbs	

Delivery

DRIVER SIGNATURE: \_\_\_\_\_

WEIGHMASTER \_\_\_\_\_

JOB SITE SIGNATURE \_\_\_\_\_

CUSTOMER'S - COPY

## Big Rock Pit

14107 State Route 9 Mount Vernon WA, 98273

Office: (360) 826-3077

Email: office@skagitaggregates.com



Ticket #: 336504

Date: 3/27/2020 8:29 AM

Weigh Master: ABBY - Abby Heglin

Customer WYSER - Wyser Construction Co. Inc.  
Truck ID: POW1 - POWELL TRUCKING

Job #: 868  
Truck Type: Picked Up

Job Description: North Cascade Ford

Material: PR3 - PITRUN

	Tons	Pounds	Scale
Gross:	52.94	105.880 Lbs	Scale 1

## Big Rock Pit

14107 State Route 9 Mount Vernon WA, 98273

Office: (360) 826-3077

Email: office@skagitaggregates.com



Ticket #: 336510

Date: 3/27/2020 9:04 AM

Weigh Master: ABBY - Abby Heglin

Customer WYSER - Wyser Construction Co. Inc.  
Truck ID: POW1 - POWELL TRUCKING

Job #: 868  
Truck Type: Picked Up

Job Description: North Cascade Ford

Material: PR3 - PITRUN

	Tons	Pounds	Scale
Gross:	53.49	106,980 Lbs	
Tare:	20.25	40,500 Lbs	STORED
Net:	33.24	66,480 Lbs	

Delivery

DRIVER SIGNATURE: \_\_\_\_\_

WEIGHMASTER \_\_\_\_\_ JOB SITE SIGNATURE \_\_\_\_\_ CUSTOMER'S - COPY

## Big Rock Pit

14107 State Route 9 Mount Vernon WA, 98273

Office: (360) 826-3077

Email: office@skagitaggregates.com



Ticket #: 336510

Date: 3/27/2020 9:04 AM

Weigh Master: ABBY - Abby Heglin

Customer WYSER - Wyser Construction Co. Inc.  
Truck ID: POW1 - POWELL TRUCKING

Job #: 868  
Truck Type: Picked Up

Job Description: North Cascade Ford

Material: PR3 - PITRUN

	Tons	Pounds	Scale
Gross:	53.49	106,980 Lbs	

## Big Rock Pit

14107 State Route 9 Mount Vernon WA, 98273

Office: (360) 826-3077

Email: office@skagitaggregates.com



Ticket #: 336513

Date: 3/27/2020 9:43 AM

Weigh Master: ABBY - Abby Heglin

Customer WYSER - Wyser Construction Co. Inc.  
Truck ID: POW1 - POWELL TRUCKING

Job #: 868  
Truck Type: Picked Up

Job Description: North Cascade Ford

Material: PR3 - PITRUN

	Tons	Pounds	Scale
Gross:	52.73	105,460 Lbs	
Tare:	20.25	40,500 Lbs	STORED
Net:	32.48	64,960 Lbs	

Delivery

DRIVER SIGNATURE: \_\_\_\_\_

WEIGHMASTER \_\_\_\_\_ JOB SITE SIGNATURE \_\_\_\_\_ CUSTOMER'S - COPY

## Big Rock Pit

14107 State Route 9 Mount Vernon WA, 98273

Office: (360) 826-3077

Email: office@skagitaggregates.com



Ticket #: 336513

Date: 3/27/2020 9:43 AM

Weigh Master: ABBY - Abby Heglin

Customer WYSER - Wyser Construction Co. Inc.  
Truck ID: POW1 - POWELL TRUCKING

Job #: 868  
Truck Type: Picked Up

Job Description: North Cascade Ford

Material: PR3 - PITRUN

	Tons	Pounds	Scale
Gross:	52.73	105,460 Lbs	
Tare:	20.25	40,500 Lbs	STORED
Net:	32.48	64,960 Lbs	

## Big Rock Pit

14107 State Route 9 Mount Vernon WA, 98273

Office: (360) 826-3077

Email: office@skagitaggregates.com



Ticket #: 336516

Date: 3/27/2020 10:15 AM

Weigh Master: ABBY - Abby Heglin

Customer WYSER - Wyser Construction Co. Inc.  
Truck ID: POW1 - POWELL TRUCKING

Job #: 868  
Truck Type: Picked Up

Job Description: North Cascade Ford

Material: PR3 - PITRUN

	Tons	Pounds	Scale
Gross:	51.39	102,780 Lbs	
Tare:	20.25	40,500 Lbs	STORED
Net:	31.14	62,280 Lbs	

Delivery

DRIVER SIGNATURE: \_\_\_\_\_

WEIGHMASTER \_\_\_\_\_ JOB SITE SIGNATURE \_\_\_\_\_ CUSTOMER'S - COPY

## Big Rock Pit

14107 State Route 9 Mount Vernon WA, 98273

Office: (360) 826-3077

Email: office@skagitaggregates.com



Ticket #: 336516

Date: 3/27/2020 10:15 AM

Weigh Master: ABBY - Abby Heglin

Customer WYSER - Wyser Construction Co. Inc.  
Truck ID: POW1 - POWELL TRUCKING

Job #: 868  
Truck Type: Picked Up

Job Description: North Cascade Ford

Material: PR3 - PITRUN

	Tons	Pounds	Scale
Gross:	51.39	102,780 Lbs	MANUFACT

## Big Rock Pit

14107 State Route 9 Mount Vernon WA, 98273

Office: (360) 826-3077

Email: office@skagitaggregates.com



Ticket #: 336517

Date: 3/27/2020 10:52 AM

Weigh Master: ABBY - Abby Heglin

Customer WYSER - Wyser Construction Co. Inc.

Truck ID: POW1 - POWELL TRUCKING

Job #: 868

Truck Type: Picked Up

Job Description: North Cascade Ford

Material: PR3 - PITRUN

	Tons	Pounds	Scale
Gross:	52.84	105,680 Lbs	
Tare:	20.25	40,500 Lbs	STORED
Net:	32.59	65,180 Lbs	

Delivery

DRIVER SIGNATURE: \_\_\_\_\_

WEIGHMASTER \_\_\_\_\_ JOB SITE SIGNATURE \_\_\_\_\_ CUSTOMER'S - COPY

## Big Rock Pit

14107 State Route 9 Mount Vernon WA, 98273

Office: (360) 826-3077

Email: office@skagitaggregates.com



Ticket #: 336517

Date: 3/27/2020 10:52 AM

Weigh Master: ABBY - Abby Heglin

Customer WYSER - Wyser Construction Co. Inc.

Truck ID: POW1 - POWELL TRUCKING

Job #: 868

Truck Type: Picked Up

Job Description: North Cascade Ford

Material: PR3 - PITRUN

	Tons	Pounds	Scale
Gross:	52.84	105,680 Lbs	Scale 1



## Big Rock Pit

14107 State Route 9 Mount Vernon WA, 98273

Office: (360) 826-3077

Email: office@skagitaggregates.com



Ticket #: 336522

Date: 3/27/2020 11:29 AM

Weigh Master: ABBY - Abby Heglin

Customer WYSER - Wyser Construction Co. Inc.  
Truck ID: POW1 - POWELL TRUCKING

Job #: 868  
Truck Type: Picked Up

Job Description: North Cascade Ford

Material: PR3 - PITRUN

	Tons	Pounds	Scale
Gross:	52.92	105,840 Lbs	
Tare:	20.25	40,500 Lbs	STORED
Net:	32.67	65,340 Lbs	

Delivery

DRIVER SIGNATURE: \_\_\_\_\_

WEIGHMASTER \_\_\_\_\_ JOB SITE SIGNATURE \_\_\_\_\_ CUSTOMER'S - COPY

## Big Rock Pit

14107 State Route 9 Mount Vernon WA, 98273

Office: (360) 826-3077

Email: office@skagitaggregates.com



Ticket #: 336522

Date: 3/27/2020 11:29 AM

Weigh Master: ABBY - Abby Heglin

Customer WYSER - Wyser Construction Co. Inc.  
Truck ID: POW1 - POWELL TRUCKING

Job #: 868  
Truck Type: Picked Up

Job Description: North Cascade Ford

Material: PR3 - PITRUN

	Tons	Pounds	Scale
Gross:	52.92	105,840 Lbs	Scale 1

## Big Rock Pit

14107 State Route 9 Mount Vernon WA, 98273

Office: (360) 826-3077

Email: office@skagitaggregates.com



Ticket #: 336527

Date: 3/27/2020 12:39 PM

Weigh Master: ABBY - Abby Heglin

Customer WYSER - Wyser Construction Co. Inc.  
Truck ID: POW1 - POWELL TRUCKING

Job #: 868  
Truck Type: Picked Up

Job Description: North Cascade Ford

Material: PR3 - PITRUN

	Tons	Pounds	Scale
Gross:	51.34	102,680 Lbs	
Tare:	20.25	40,500 Lbs	STORED
Net:	31.09	62,180 Lbs	

Delivery

DRIVER SIGNATURE: \_\_\_\_\_

WEIGHMASTER \_\_\_\_\_ JOB SITE SIGNATURE \_\_\_\_\_ CUSTOMER'S - COPY

## Big Rock Pit

14107 State Route 9 Mount Vernon WA, 98273

Office: (360) 826-3077

Email: office@skagitaggregates.com



Ticket #: 336527

Date: 3/27/2020 12:39 PM

Weigh Master: ABBY - Abby Heglin

Customer WYSER - Wyser Construction Co. Inc.  
Truck ID: POW1 - POWELL TRUCKING

Job #: 868  
Truck Type: Picked Up

Job Description: North Cascade Ford

Material: PR3 - PITRUN

	Tons	Pounds	Scale
Gross:	51.34	102,680 Lbs	MANU WRT

## Big Rock Pit

14107 State Route 9 Mount Vernon WA, 98273

Office: (360) 826-3077

Email: office@skagitaggregates.com



Ticket #: 336528

Date: 3/27/2020 12:40 PM

Weigh Master: ABBY - Abby Heglin

Customer WYSER - Wyser Construction Co. Inc.  
Truck ID: POW1 - POWELL TRUCKING

Job #: 868  
Truck Type: Picked Up

Job Description: North Cascade Ford

Material: PR3 - PITRUN

	Tons	Pounds	Scale
Gross:	53.12	106,240 Lbs	
Tare:	20.25	40,500 Lbs	STORED
Net:	32.87	65,740 Lbs	

Delivery

DRIVER SIGNATURE: \_\_\_\_\_

WEIGHMASTER \_\_\_\_\_ JOB SITE SIGNATURE \_\_\_\_\_ CUSTOMER'S - COPY

## Big Rock Pit

14107 State Route 9 Mount Vernon WA, 98273

Office: (360) 826-3077

Email: office@skagitaggregates.com



Ticket #: 336528

Date: 3/27/2020 12:40 PM

Weigh Master: ABBY - Abby Heglin

Customer WYSER - Wyser Construction Co. Inc.  
Truck ID: POW1 - POWELL TRUCKING

Job #: 868  
Truck Type: Picked Up

Job Description: North Cascade Ford

Material: PR3 - PITRUN

	Tons	Pounds	Scale
Gross:	53.12	106,240 Lbs	Scale 1

## Big Rock Pit

14107 State Route 9 Mount Vernon WA, 98273

Office: (360) 826-3077

Email: office@skagitaggregates.com



Ticket #: 336531

Date: 3/27/2020 1:25 PM

Weigh Master: ABBY - Abby Heglin

Customer WYSER - Wyser Construction Co. Inc.  
Truck ID: POW1 - POWELL TRUCKING

Job #: 868  
Truck Type: Picked Up

Job Description: North Cascade Ford

Material: PR3 - PITRUN

	Tons	Pounds	Scale
Gross:	52.96	105,920 Lbs	
Tare:	20.25	40,500 Lbs	STORED
Net:	32.71	65,420 Lbs	

Delivery

DRIVER SIGNATURE: \_\_\_\_\_

WEIGHMASTER \_\_\_\_\_ JOB SITE SIGNATURE \_\_\_\_\_ CUSTOMER'S - COPY

## Big Rock Pit

14107 State Route 9 Mount Vernon WA, 98273

Office: (360) 826-3077

Email: office@skagitaggregates.com



Ticket #: 336531

Date: 3/27/2020 1:25 PM

Weigh Master: ABBY - Abby Heglin

Customer WYSER - Wyser Construction Co. Inc.  
Truck ID: POW1 - POWELL TRUCKING

Job #: 868  
Truck Type: Picked Up

Job Description: North Cascade Ford

Material: PR3 - PITRUN

	Tons	Pounds	Scale
Gross:	52.96	105,920 Lbs	Scale 1

## Big Rock Pit

14107 State Route 9 Mount Vernon WA, 98273

Office: (360) 826-3077

Email: office@skagitaggregates.com



Ticket #: 336537

Date: 3/27/2020 2:03 PM

Weigh Master: ABBY - Abby Heglin

Customer WYSER - Wyser Construction Co. Inc.  
Truck ID: POW1 - POWELL TRUCKING

Job #: 868  
Truck Type: Picked Up

Job Description: North Cascade Ford

Material: PR3 - PITRUN

	Tons	Pounds	Scale
Gross:	51.39	102,780 Lbs	
Tare:	20.25	40,500 Lbs	STORED
Net:	31.14	62,280 Lbs	

Delivery

DRIVER SIGNATURE: \_\_\_\_\_

WEIGHMASTER \_\_\_\_\_ JOB SITE SIGNATURE \_\_\_\_\_ CUSTOMER'S - COPY

## Big Rock Pit

14107 State Route 9 Mount Vernon WA, 98273

Office: (360) 826-3077

Email: office@skagitaggregates.com



Ticket #: 336537

Date: 3/27/2020 2:03 PM

Weigh Master: ABBY - Abby Heglin

Customer WYSER - Wyser Construction Co. Inc.  
Truck ID: POW1 - POWELL TRUCKING

Job #: 868  
Truck Type: Picked Up

Job Description: North Cascade Ford

Material: PR3 - PITRUN

	Tons	Pounds	Scale
Gross:	51.39	102,780 Lbs	Scale 1

## Big Rock Pit

14107 State Route 9 Mount Vernon WA, 98273

Office: (360) 826-3077

Email: office@skagitaggregates.com



Ticket #: 335932

Date: 3/13/2020 1:42 PM

Weigh Master: ABBY - Abby Heglin

Customer WYSER - Wyser Construction Co. Inc.

Job #: 868

Job Description: North Cascade Ford

Truck ID: POW20 - POWELL TRUCKING

Truck Type: Picked Up

Material: RC3 - DUMP FEE CONC/ASP

	Tons	Pounds	Scale
Gross:	47.04	94,080 Lbs	Scale 1
Tare:	20.60	41,200 Lbs	STORED
Net:	26.44	52,880 Lbs	

Delivery

DRIVER SIGNATURE: \_\_\_\_\_

*Handwritten signature*

WEIGHMASTER \_\_\_\_\_

JOB SITE SIGNATURE \_\_\_\_\_

OFFICE - COPY

## Big Rock Pit

14107 State Route 9 Mount Vernon WA, 98273

Office: (360) 826-3077

Email: office@skagitaggregates.com



Ticket #: 337402

Date: 4/30/2020 10:17 AM

Weigh Master: ABBY - Abby Heglin

Customer WYSER - Wyser Construction Co. Inc.  
Truck ID: SC5 - Scoleri

Job #: 868  
Truck Type: Picked Up

Job Description: North Cascade Ford

Material: GB3 - GRAVEL BORROW

	Tons	Pounds	Scale
Gross:	48.09	96,180 Lbs	
Tare:	19.40	38,800 Lbs	STORED
Net:	28.69	57,380 Lbs	

Delivery

DRIVER SIGNATURE: \_\_\_\_\_

WEIGHMASTER \_\_\_\_\_ JOB SITE SIGNATURE \_\_\_\_\_ CUSTOMER'S - COPY

## Big Rock Pit

14107 State Route 9 Mount Vernon WA, 98273

Office: (360) 826-3077

Email: office@skagitaggregates.com



Ticket #: 337414

Date: 4/30/2020 11:21 AM

Weigh Master: ABBY - Abby Heglin

Customer WYSER - Wyser Construction Co. Inc.  
Truck ID: SC5 - Scoleri

Job #: 868  
Truck Type: Picked Up

Job Description: North Cascade Ford

Material: GB3 - GRAVEL BORROW

	Tons	Pounds	Scale
Gross:	48.64	97,280 Lbs	
Tare:	19.40	38,800 Lbs	STORED
Net:	29.24	58,480 Lbs	

Delivery

DRIVER SIGNATURE: \_\_\_\_\_

WEIGHMASTER \_\_\_\_\_ JOB SITE SIGNATURE \_\_\_\_\_ CUSTOMER'S - COPY

## Big Rock Pit

14107 State Route 9 Mount Vernon WA, 98273

Office: (360) 826-3077

Email: office@skagitaggregates.com



Ticket #: 337429

Date: 4/30/2020 12:50 PM

Weigh Master: ABBY - Abby Heglin

Customer WYSER - Wyser Construction Co. Inc.  
Truck ID: SC5 - Scoleri

Job #: 868  
Truck Type: Picked Up

Job Description: North Cascade Ford

Material: GB3 - GRAVEL BORROW

	Tons	Pounds	Scale
Gross:	48.53	97,060 Lbs	
Tare:	19.40	38,800 Lbs	STORED
Net:	29.13	58,260 Lbs	

Delivery

DRIVER SIGNATURE: \_\_\_\_\_

WEIGHMASTER \_\_\_\_\_ JOB SITE SIGNATURE \_\_\_\_\_ CUSTOMER'S - COPY

## Big Rock Pit

14107 State Route 9 Mount Vernon WA, 98273

Office: (360) 826-3077

Email: office@skagitaggregates.com



Ticket #: 337437

Date: 4/30/2020 1:50 PM

Weigh Master: ABBY - Abby Heglin

Customer WYSER - Wyser Construction Co. Inc.  
Truck ID: SC5 - Scoleri

Job #: 868  
Truck Type: Picked Up

Job Description: North Cascade Ford

Material: GB3 - GRAVEL BORROW

	Tons	Pounds	Scale
Gross:	47.88	95,760 Lbs	
Tare:	19.40	38,800 Lbs	STORED
Net:	28.48	56,960 Lbs	

Delivery

DRIVER SIGNATURE: \_\_\_\_\_

WEIGHMASTER \_\_\_\_\_ JOB SITE SIGNATURE \_\_\_\_\_ CUSTOMER'S - COPY



## Big Rock Pit

14107 State Route 9 Mount Vernon WA, 98273

Office: (360) 826-3077

Email: office@skagitaggregates.com



Ticket #: 337410

Date: 4/30/2020 11:09 AM

Weigh Master: ABBY - Abby Heglin

Customer WYSER - Wyser Construction Co. Inc.  
Truck ID: SC5 - Scoleri

Job #: 868  
Truck Type: Picked Up

Job Description: North Cascade Ford

Material: RC3 - DUMP FEE CONC/ASP

	Tons	Pounds	Scale
Gross:	50.20	100,400 Lbs	
Tare:	19.40	38,800 Lbs	STORED
Net:	30.8	61,600 Lbs	

Delivery

DRIVER SIGNATURE: \_\_\_\_\_

WEIGHMASTER \_\_\_\_\_ JOB SITE SIGNATURE \_\_\_\_\_ CUSTOMER'S - COPY

## Big Rock Pit

14107 State Route 9 Mount Vernon WA, 98273

Office: (360) 826-3077

Email: office@skagitaggregates.com



Ticket #: 337427

Date: 4/30/2020 12:35 PM

Weigh Master: ABBY - Abby Heglin

Customer WYSER - Wyser Construction Co. Inc.  
Truck ID: SC5 - Scoleri

Job #: 868  
Truck Type: Picked Up

Job Description: North Cascade Ford

Material: RC3 - DUMP FEE CONC/ASP

	Tons	Pounds	Scale
Gross:	48.85	97,700 Lbs	Scale 1
Tare:	19.40	38,800 Lbs	STORED
Net:	29.45	58,900 Lbs	

Delivery

DRIVER SIGNATURE: \_\_\_\_\_

WEIGHMASTER \_\_\_\_\_ JOB SITE SIGNATURE \_\_\_\_\_ DRIVER'S - COPY

## Big Rock Pit

14107 State Route 9 Mount Vernon WA, 98273

Office: (360) 826-3077

Email: [office@skagitaggregates.com](mailto:office@skagitaggregates.com)



Ticket #: 337436

Date: 4/30/2020 1:38 PM

Weigh Master: ABBY - Abby Heglin

Customer WYSER - Wyser Construction Co. Inc.  
Truck ID: SC5 - Scoleri

Job #: 868  
Truck Type: Picked Up

Job Description: North Cascade Ford

Material: RC3 - DUMP FEE CONC/ASP

	Tons	Pounds	Scale
Gross:	49.47	98,940 Lbs	
Tare:	19.40	38,800 Lbs	STORED
Net:	30.07	60,140 Lbs	

Delivery

DRIVER SIGNATURE: \_\_\_\_\_

WEIGHMASTER \_\_\_\_\_ JOB SITE SIGNATURE \_\_\_\_\_ CUSTOMER'S - COPY

5/11/20

Nº 03281

5/11/20

Nº 03276

Buyer Cruger Aggregates  
Job \_\_\_\_\_  
Hauler Cruger  
Driver \_\_\_\_\_  
Weigher J

Product	Weight
<u>1 1/4" x 10"</u>	<u>24.60</u>

## Beaver Lake Quarry

(360) 856-5870  
14322 Beaver Lake Rd. • Mount Vernon, WA 98273

Buyer Cruger Aggregates  
Job \_\_\_\_\_  
Hauler Cruger  
Driver \_\_\_\_\_  
Weigher J

Product	Weight
<u>1 1/4" x 10"</u>	<u>20.04</u>

## Beaver Lake Quarry

(360) 856-5870  
14322 Beaver Lake Rd. • Mount Vernon, WA 98273

5/11/20

Nº 03292

(360) 856-5870  
14322 Beaver Lake Rd. • Mount Vernon, WA 98273

## Beaver Lake Quarry

Product	Weight
<u>1 1/4" x 10"</u>	<u>28.44</u>

Buyer Cruger Aggregates  
Job \_\_\_\_\_  
Hauler Cruger  
Driver \_\_\_\_\_  
Weigher J

№ 03475

№ 03298

Buyer Wright Aggregates  
 Job Wyster  
 Hauler Sculeri 5  
 Driver \_\_\_\_\_  
 Weigher ST

Product	Weight
1 1/4" X 0"	2894

## Beaver Lake Quarry

(360) 856-5870  
 14322 Beaver Lake Rd. • Mount Vernon, WA 98273

Buyer Wright Aggregates  
 Job \_\_\_\_\_  
 Hauler Sculeri 5  
 Driver \_\_\_\_\_  
 Weigher ST

Product	Weight
1 1/4" X 0"	2113

## Beaver Lake Quarry

(360) 856-5870  
 14322 Beaver Lake Rd. • Mount Vernon, WA 98273

(360) 856-5870  
 14322 Beaver Lake Rd. • Mount Vernon, WA 98273

## Beaver Lake Quarry

Product	Weight
1 1/4" X 0"	3030

Buyer Wright Aggregates  
 Job Wyster  
 Hauler Sculeri 5  
 Driver \_\_\_\_\_  
 Weigher ST

№ 03477

5/1/20

№ 03489

5/1/20

№ 03498

Buyer Wright Aggregates  
Job \_\_\_\_\_  
Hauler Scania  
Driver \_\_\_\_\_  
Weigher ST

Product	Weight
1 1/4" X 0"	29.65

## Beaver Lake Quarry

(360) 856-5870  
14322 Beaver Lake Rd. • Mount Vernon, WA 98273

Buyer Wright Aggregates  
Job \_\_\_\_\_  
Hauler Scania  
Driver \_\_\_\_\_  
Weigher ST

Product	Weight
1 1/4" X 0"	30.21

## Beaver Lake Quarry

(360) 856-5870  
14322 Beaver Lake Rd. • Mount Vernon, WA 98273

# APPENDIX I

## COMPACTION TESTING REPORTS



# Materials Testing & Consulting, Inc.

Geotechnical Engineering & Consulting • Special Inspection • Materials Testing • Environmental Consulting



## North Cascade Ford - 20B087 - IPD-Soil Compaction: Report #D228762

**CLIENT** Wyser Construction, Inc **DATE** 03/26/2020  
**PROJECT LOCATION** 11 West Ferry St Sedro Woolley WA **PERMIT #**

### Inspection Information:

**Inspection Date:** 03/26/2020 **Time Onsite:** 11:00 AM **Weather Conditions:** Cloudy, 40s  
**Inspection Performed:** IPD-Soil Compaction

### Field Data:

**Work / Location:** AOC 1,2,3 **Gauge Standard MS:** 658  
**Equipment ID & Serial #:** Troxler 3430, Ser. #27050 **Gauge Standard DS:** 1817

### Test Samples:

**Sample #: Description:** **Proctor Value(pcf):** **Optimum Moisture and Oversize Rock Correction:**  
1. B20-0320 SW, Well-graded Sand with Gravel 138.5 OMC = 6.1%, ORC = 24%

**TEST METHOD** ☒ ASTM D-1557 /AASHTO T-180

### In Place Density Test Results (ASTM D-6938):

Test #	Mode / Depth	Location of Test	Elev.	Wet Dens.	Dry Dens.	Moist %	Sample #	% Comp.	% Req'd.
1	8"	AOC 1, SE	-12"	139.4	131.1	6.3	1	94.7	95
2	8"	AOC 1, SW	-12"	141.3	131.8	7.2	1	95.2	95
3	8"	AOC 1, NW	-12"	141.5	132.4	6.9	1	95.6	95
4	8"	AOC 1, NE	-12"	139.9	131.6	6.3	1	95	95
5	8"	AOC 2, NE	-12"	138.9	131.3	5.8	1	94.8	95
6	8"	AOC 2, NW	-12"	140.9	131.9	6.8	1	95.2	95
7	8"	AOC 3, N SIDE	-12"	140.2	132.3	6	1	95.5	95
8	8"	AOC 3, CENTER	-12"	139.7	132	5.8	1	95.3	95

☐ Native Soils Soils consistent with Proctor ☒ Yes ☐ No  
☒ Imported Fills Soils found to be firm and stable; and to the best of our knowledge, meet compaction ☒ Yes ☐ No  
Contractor notified of results ☒ Yes ☐ No

### Remarks:

MTC was on site to perform compaction testing on the soil for AOC 1,2,3. All placement and compaction was performed prior to MTC arriving. A sample was collected on site and tested at MTC Burlington lab (B20-0320).

To the best of MTC inspector's knowledge, the above-described work was performed in general accordance with project specifications and approved plans.

### Images:

**Corporate • 777 Chrysler Drive • Burlington, WA 98233 • Phone 360.755.1990 • Fax 360.755.1980**

**Regional Offices:** Olympia 360.534.9777 Bellingham 360.647.6111 Silverdale 360.698.6787 Tukwila 206.241.1974

Visit our website: [www.mtc-inc.net](http://www.mtc-inc.net)

# Materials Testing & Consulting, Inc.

Geotechnical Engineering & Consulting • Special Inspection • Materials Testing • Environmental Consulting



UPLOADED: 03/31/2020 11:25:48 AOC1



UPLOADED: 03/31/2020 11:35:10 AOC 1, SE



UPLOADED: 03/31/2020 11:36:17 AOC 2



UPLOADED: 03/31/2020 11:37:47 AOC 2, NW

**Corporate • 777 Chrysler Drive • Burlington, WA 98233 • Phone 360.755.1990 • Fax 360.755.1980**

**Regional Offices:**

Olympia	Bellingham	Silverdale	Tukwila
360.534.9777	360.647.6111	360.698.6787	206.241.1974

Visit our website: [www.mtc-inc.net](http://www.mtc-inc.net)



# Materials Testing & Consulting, Inc.

Geotechnical Engineering & Consulting • Special Inspection • Materials Testing • Environmental Consulting



UPLOADED: 03/31/2020 11:40:06 AOC 3



UPLOADED: 03/31/2020 11:42:09 AOC 3

Big Rock Pit  
14127 State Route 9 • Mount Vernon, WA, 98273  
Office: (360) 628-3077  
Email: [office@mtcinc.net](mailto:office@mtcinc.net)

Customer: WYSON - Wyser Construction Co. Inc.  
Truck ID: POW1 - POWELL TRUCKING

Job #: 208  
Truck Type: Pithead Lid

Job Description: North Cascade Pit

Ticket #: 036457  
Date: 03/30/20  
Weigh Master: ASBY, Andy Ryan

Material: P90 - PITFILL

	Tons	Pounds	Scale
Gross:	52.16	104,280 Lbs	
Tare:	28.25	46,880 Lbs	STORED
Net:	23.91	47,400 Lbs	

Delivery: \_\_\_\_\_

DRIVER SIGNATURE: \_\_\_\_\_

WEIGHMASTER: \_\_\_\_\_ JOB SITE SIGNATURE: \_\_\_\_\_ COUNTER COPY: \_\_\_\_\_

Big Rock Pit  
14127 State Route 9 • Mount Vernon, WA, 98273  
Office: (360) 628-3077  
Email: [office@mtcinc.net](mailto:office@mtcinc.net)

Customer: WYSON - Wyser Construction Co. Inc.  
Truck ID: POW1 - POWELL TRUCKING

Job #: 208  
Truck Type: Pithead Lid

Job Description: North Cascade Pit

Ticket #: 036457  
Date: 03/30/20  
Weigh Master: ASBY, Andy Ryan

Material: P90 - PITFILL

	Tons	Pounds	Scale
Gross:	52.16	104,280 Lbs	Scale 1
Tare:	28.25	46,880 Lbs	STORED
Net:	23.91	47,400 Lbs	

Delivery: \_\_\_\_\_

DRIVER SIGNATURE: \_\_\_\_\_

WEIGHMASTER: \_\_\_\_\_ JOB SITE SIGNATURE: \_\_\_\_\_ COUNTER COPY: \_\_\_\_\_

UPLOADED: 03/31/2020 11:43:46

REPORTED BY: Evan Schroeder

REVIEWED BY: Kevin Walters, Project Manager

Corporate • 777 Chrysler Drive • Burlington, WA 98233 • Phone 360.755.1990 • Fax 360.755.1980

## Regional Offices:

Olympia  
360.534.9777

Bellingham  
360.647.6111

Silverdale  
360.698.6787

Tukwila  
206.241.1974

Visit our website: [www.mtc-inc.net](http://www.mtc-inc.net)

# Materials Testing & Consulting, Inc.

Geotechnical Engineering • Special Inspection • Materials Testing • Environmental Consulting



**Client:** Wyser Construction  
**Address:** 19015 109th Ave SE  
Snohomish, WA 98270  
**Attn:** Darren Ness  
**Date Revised:**

**Date:** March 30, 2020  
**Project:** North Cascade Ford  
**Project #:** 20B087  
**Sample #:** B20-0320  
**Date Sampled:** March 26, 2020

As requested MTC, Inc. has performed the following test(s) on the sample referenced above. The testing was performed in accordance with current applicable AASHTO or ASTM standards as indicated below. The results obtained in our laboratory were as follows below or on the attached pages:

	Test(s) Performed:	Test Results		Test(s) Performed:	Test Results
X	Sieve Analysis	See Report		Sulfate Soundness	
X	Proctor	138.5 pcf at 6.1%		Bulk Density & Voids	
	Sand Equivalent			WSDOT Degradation	
	Fracture Count				
	Moisture Content				
	Specific Gravity, Coarse				
	Specific Gravity, Fine				
	Hydrometer Analysis				
	Atterberg Limits				
	Asphalt Extraction/Gradation				
	Rice Density				

If you have any questions concerning the test results, the procedures used, or if we can be of any further assistance please call on us at the number below.

Respectfully Submitted,  
Meghan Blodgett-Carrillo  
WABO Supervising Laboratory Technician

Corporate ~ 777 Chrysler Drive • Burlington, WA 98233 • Phone (360) 755-1990 • Fax (360) 755-1980  
Regional Offices: Olympia ~ 360.534.9777 Bellingham ~ 360.647.6111 Silverdale ~ 360.698.6787 Tukwila ~ 206.241.1974  
Visit our website: [www.mtc-inc.net](http://www.mtc-inc.net)

# Materials Testing & Consulting, Inc.

Geotechnical Engineering • Special Inspection • Materials Testing • Environmental Consulting

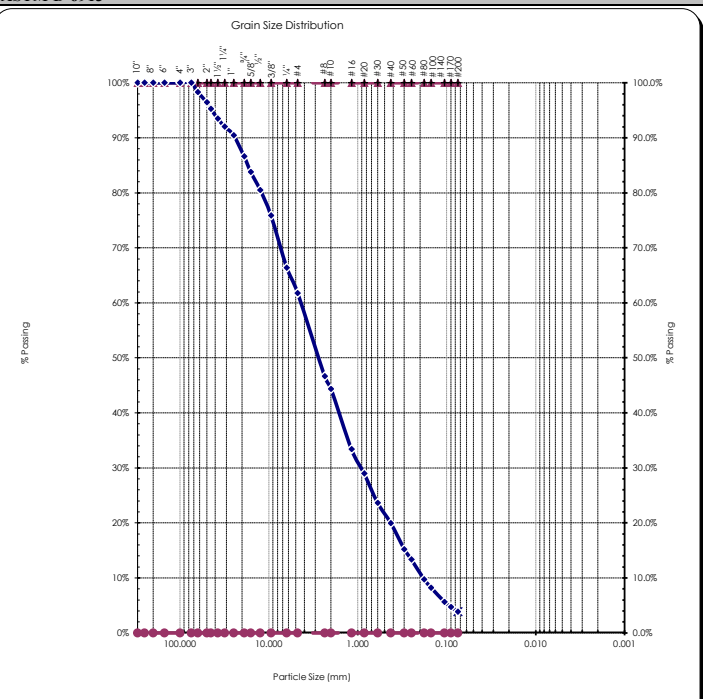

## Sieve Report

<b>Project:</b> North Cascade Ford <b>Project #:</b> 20B087 <b>Client:</b> Wyser Construction <b>Source:</b> Skagit Aggregates - Pit Run <b>Sample#:</b> B20-0320		<b>Date Received:</b> 26-Mar-20 <b>Sampled By:</b> E. Schroeder <b>Date Tested:</b> 27-Mar-20 <b>Tested By:</b> A. Eifrig		<b>ASTM D-2487 Unified Soils Classification System</b> SW, Well-graded Sand with Gravel <b>Sample Color:</b> gray		 Certificate #: 1366.01, 1366.02 & 1366.04	
<b>ASTM D-2216, ASTM D-2419, ASTM D-4318, ASTM D-5821</b>							
<b>Specifications</b> No Specs Sample Meets Specs ? <b>N/A</b>		$D_{(5)} = 0.095$ mm $D_{(10)} = 0.185$ mm $D_{(15)} = 0.294$ mm $D_{(30)} = 0.926$ mm $D_{(50)} = 2.891$ mm $D_{(60)} = 4.467$ mm $D_{(90)} = 24.268$ mm Dust Ratio = 16/83		% Gravel = 38.2% % Sand = 57.9% % Silt & Clay = 3.8% Liquid Limit = n/a Plasticity Index = n/a Sand Equivalent = n/a Fracture %, 1 Face = n/a Fracture %, 2+ Faces = n/a		Coeff. of Curvature, $C_c = 1.04$ Coeff. of Uniformity, $C_u = 24.21$ Fineness Modulus = 4.52 Plastic Limit = n/a Moisture %, as sampled = n/a Req'd Sand Equivalent = Req'd Fracture %, 1 Face = Req'd Fracture %, 2+ Faces =	
<b>ASTM C-136, ASTM D-6913</b>							
<b>Sieve Size</b> US Metric		<b>Actual Cumulative Percent Passing</b>	<b>Interpolated Cumulative Percent Passing</b>	<b>Specs Max</b>	<b>Specs Min</b>		
12.00"	300.00		100%	100.0%	0.0%		
10.00"	250.00		100%	100.0%	0.0%		
8.00"	200.00		100%	100.0%	0.0%		
6.00"	150.00		100%	100.0%	0.0%		
4.00"	100.00		100%	100.0%	0.0%		
3.00"	75.00	100%	100%	100.0%	0.0%		
2.50"	63.00		98%	100.0%	0.0%		
2.00"	50.00	96%	96%	100.0%	0.0%		
1.75"	45.00		95%	100.0%	0.0%		
1.50"	37.50		93%	100.0%	0.0%		
1.25"	31.50		92%	100.0%	0.0%		
1.00"	25.00	90%	90%	100.0%	0.0%		
3/4"	19.00	87%	87%	100.0%	0.0%		
5/8"	16.00		84%	100.0%	0.0%		
1/2"	12.50	80%	80%	100.0%	0.0%		
3/8"	9.50	76%	76%	100.0%	0.0%		
1/4"	6.30		66%	100.0%	0.0%		
#4	4.75	62%	62%	100.0%	0.0%		
#8	2.36		47%	100.0%	0.0%		
#10	2.00	44%	44%	100.0%	0.0%		
#16	1.18		33%	100.0%	0.0%		
#20	0.850	29%	29%	100.0%	0.0%		
#30	0.600		24%	100.0%	0.0%		
#40	0.425	20%	20%	100.0%	0.0%		
#50	0.300		15%	100.0%	0.0%		
#60	0.250	13%	13%	100.0%	0.0%		
#80	0.180		10%	100.0%	0.0%		
#100	0.150	8%	8%	100.0%	0.0%		
#140	0.106		6%	100.0%	0.0%		
#170	0.090		5%	100.0%	0.0%		
#200	0.075	3.8%	3.8%	100.0%	0.0%		

Copyright Spears Engineering & Technical Services PS, 1996-98

All results apply only to actual locations and materials tested. As a mutual protection to clients, the public and ourselves, all reports are submitted as the confidential property of clients, and authorization for publication of statements, conclusions or extracts from or regarding our reports is reserved pending our written approval.

Comments:

Reviewed by:

Meghan Blodgett-Carrillo

Corporate ~ 777 Chrysler Drive • Burlington, WA 98233 • Phone (360) 755-1990 • Fax (360) 755-1980

Regional Offices: Olympia ~ 360.534.9777

Bellingham ~ 360.647.6111

Silverdale ~ 360.698.6787

Tukwila ~ 206.241.1974

Visit our website: [www.mtc-inc.net](http://www.mtc-inc.net)

# Materials Testing & Consulting, Inc.

Geotechnical Engineering • Special Inspection • Materials Testing • Environmental Consulting



## Proctor Report

<b>Project:</b> North Cascade Ford <b>Project #:</b> 20B087 <b>Client:</b> Wyser Construction <b>Source:</b> Skagit Aggregates - Pit Run <b>Sample#:</b> B20-0320		<b>Date Received:</b> 26-Mar-20 <b>Sampled By:</b> E. Schroeder <b>Date Tested:</b> 27-Mar-20 <b>Tested By:</b> A. Eifrig		<b>Unified Soils Classification System, ASTM D-2487</b> SW, Well-graded Sand with Gravel <b>Sample Color:</b> gray		<b>ASTM C-136</b> <table border="1" style="width: 100%; border-collapse: collapse;"> <thead> <tr> <th>Sieve US</th> <th>Size mm</th> <th>Percent Passing</th> <th>Specifications Max</th> <th>Specifications Min</th> </tr> </thead> <tbody> <tr><td>12.00"</td><td>300.00</td><td></td><td>100.0 %</td><td>0.0 %</td></tr> <tr><td>10.00"</td><td>250.00</td><td></td><td>100.0 %</td><td>0.0 %</td></tr> <tr><td>8.00"</td><td>200.00</td><td></td><td>100.0 %</td><td>0.0 %</td></tr> <tr><td>6.00"</td><td>150.00</td><td></td><td>100.0 %</td><td>0.0 %</td></tr> <tr><td>4.00"</td><td>100.00</td><td></td><td>100.0 %</td><td>0.0 %</td></tr> <tr><td>3.00"</td><td>75.00</td><td>100 %</td><td>100.0 %</td><td>0.0 %</td></tr> <tr><td>2.50"</td><td>63.00</td><td></td><td>100.0 %</td><td>0.0 %</td></tr> <tr><td>2.00"</td><td>50.00</td><td>96 %</td><td>100.0 %</td><td>0.0 %</td></tr> <tr><td>1.75"</td><td>45.00</td><td></td><td>100.0 %</td><td>0.0 %</td></tr> <tr><td>1.50"</td><td>37.50</td><td></td><td>100.0 %</td><td>0.0 %</td></tr> <tr><td>1.25"</td><td>31.50</td><td></td><td>100.0 %</td><td>0.0 %</td></tr> <tr><td>1.00"</td><td>25.00</td><td>90 %</td><td>100.0 %</td><td>0.0 %</td></tr> <tr><td>3/4"</td><td>19.00</td><td>87 %</td><td>100.0 %</td><td>0.0 %</td></tr> <tr><td>5/8"</td><td>16.00</td><td></td><td>100.0 %</td><td>0.0 %</td></tr> <tr><td>1/2"</td><td>12.50</td><td>80 %</td><td>100.0 %</td><td>0.0 %</td></tr> <tr><td>3/8"</td><td>9.50</td><td>76 %</td><td>100.0 %</td><td>0.0 %</td></tr> <tr><td>1/4"</td><td>6.30</td><td></td><td>100.0 %</td><td>0.0 %</td></tr> <tr><td>#4</td><td>4.75</td><td>62 %</td><td>100.0 %</td><td>0.0 %</td></tr> <tr><td>#8</td><td>2.36</td><td></td><td>100.0 %</td><td>0.0 %</td></tr> <tr><td>#10</td><td>2.00</td><td>44 %</td><td>100.0 %</td><td>0.0 %</td></tr> <tr><td>#16</td><td>1.18</td><td></td><td>100.0 %</td><td>0.0 %</td></tr> <tr><td>#20</td><td>0.850</td><td>29 %</td><td>100.0 %</td><td>0.0 %</td></tr> <tr><td>#30</td><td>0.600</td><td></td><td>100.0 %</td><td>0.0 %</td></tr> <tr><td>#40</td><td>0.425</td><td>20 %</td><td>100.0 %</td><td>0.0 %</td></tr> <tr><td>#50</td><td>0.300</td><td></td><td>100.0 %</td><td>0.0 %</td></tr> <tr><td>#60</td><td>0.250</td><td>13 %</td><td>100.0 %</td><td>0.0 %</td></tr> <tr><td>#80</td><td>0.180</td><td></td><td>100.0 %</td><td>0.0 %</td></tr> <tr><td>#100</td><td>0.150</td><td>8 %</td><td>100.0 %</td><td>0.0 %</td></tr> <tr><td>#140</td><td>0.106</td><td></td><td>100.0 %</td><td>0.0 %</td></tr> <tr><td>#170</td><td>0.090</td><td></td><td>100.0 %</td><td>0.0 %</td></tr> <tr><td>#200</td><td>0.075</td><td>3.8 %</td><td>100.0 %</td><td>0.0 %</td></tr> </tbody> </table>				Sieve US	Size mm	Percent Passing	Specifications Max	Specifications Min	12.00"	300.00		100.0 %	0.0 %	10.00"	250.00		100.0 %	0.0 %	8.00"	200.00		100.0 %	0.0 %	6.00"	150.00		100.0 %	0.0 %	4.00"	100.00		100.0 %	0.0 %	3.00"	75.00	100 %	100.0 %	0.0 %	2.50"	63.00		100.0 %	0.0 %	2.00"	50.00	96 %	100.0 %	0.0 %	1.75"	45.00		100.0 %	0.0 %	1.50"	37.50		100.0 %	0.0 %	1.25"	31.50		100.0 %	0.0 %	1.00"	25.00	90 %	100.0 %	0.0 %	3/4"	19.00	87 %	100.0 %	0.0 %	5/8"	16.00		100.0 %	0.0 %	1/2"	12.50	80 %	100.0 %	0.0 %	3/8"	9.50	76 %	100.0 %	0.0 %	1/4"	6.30		100.0 %	0.0 %	#4	4.75	62 %	100.0 %	0.0 %	#8	2.36		100.0 %	0.0 %	#10	2.00	44 %	100.0 %	0.0 %	#16	1.18		100.0 %	0.0 %	#20	0.850	29 %	100.0 %	0.0 %	#30	0.600		100.0 %	0.0 %	#40	0.425	20 %	100.0 %	0.0 %	#50	0.300		100.0 %	0.0 %	#60	0.250	13 %	100.0 %	0.0 %	#80	0.180		100.0 %	0.0 %	#100	0.150	8 %	100.0 %	0.0 %	#140	0.106		100.0 %	0.0 %	#170	0.090		100.0 %	0.0 %	#200	0.075	3.8 %	100.0 %	0.0 %
Sieve US	Size mm	Percent Passing	Specifications Max	Specifications Min																																																																																																																																																																					
12.00"	300.00		100.0 %	0.0 %																																																																																																																																																																					
10.00"	250.00		100.0 %	0.0 %																																																																																																																																																																					
8.00"	200.00		100.0 %	0.0 %																																																																																																																																																																					
6.00"	150.00		100.0 %	0.0 %																																																																																																																																																																					
4.00"	100.00		100.0 %	0.0 %																																																																																																																																																																					
3.00"	75.00	100 %	100.0 %	0.0 %																																																																																																																																																																					
2.50"	63.00		100.0 %	0.0 %																																																																																																																																																																					
2.00"	50.00	96 %	100.0 %	0.0 %																																																																																																																																																																					
1.75"	45.00		100.0 %	0.0 %																																																																																																																																																																					
1.50"	37.50		100.0 %	0.0 %																																																																																																																																																																					
1.25"	31.50		100.0 %	0.0 %																																																																																																																																																																					
1.00"	25.00	90 %	100.0 %	0.0 %																																																																																																																																																																					
3/4"	19.00	87 %	100.0 %	0.0 %																																																																																																																																																																					
5/8"	16.00		100.0 %	0.0 %																																																																																																																																																																					
1/2"	12.50	80 %	100.0 %	0.0 %																																																																																																																																																																					
3/8"	9.50	76 %	100.0 %	0.0 %																																																																																																																																																																					
1/4"	6.30		100.0 %	0.0 %																																																																																																																																																																					
#4	4.75	62 %	100.0 %	0.0 %																																																																																																																																																																					
#8	2.36		100.0 %	0.0 %																																																																																																																																																																					
#10	2.00	44 %	100.0 %	0.0 %																																																																																																																																																																					
#16	1.18		100.0 %	0.0 %																																																																																																																																																																					
#20	0.850	29 %	100.0 %	0.0 %																																																																																																																																																																					
#30	0.600		100.0 %	0.0 %																																																																																																																																																																					
#40	0.425	20 %	100.0 %	0.0 %																																																																																																																																																																					
#50	0.300		100.0 %	0.0 %																																																																																																																																																																					
#60	0.250	13 %	100.0 %	0.0 %																																																																																																																																																																					
#80	0.180		100.0 %	0.0 %																																																																																																																																																																					
#100	0.150	8 %	100.0 %	0.0 %																																																																																																																																																																					
#140	0.106		100.0 %	0.0 %																																																																																																																																																																					
#170	0.090		100.0 %	0.0 %																																																																																																																																																																					
#200	0.075	3.8 %	100.0 %	0.0 %																																																																																																																																																																					
<b>Sample Prepared:</b> Moist: X Dry: _____ <b>Test Standard:</b> ASTM D698: ASTM D 1557: X		Manual: Mechanical: X AASHTO T 99: AASHTO T 180: Method B		<b>Uncorrected Proctor Value</b> Max. Dry Density      Optimum Moist 131.1      lbs/ft <sup>3</sup> 7.9 %  <b>Value w/ Oversize Correction Applied</b> Max. Dry Density      Optimum Moist 138.5      lbs/ft <sup>3</sup> 6.1 %																																																																																																																																																																					
<b>Assumed Sp. Gr.</b> 2.70  		<table border="1" style="width: 100%; border-collapse: collapse;"> <thead> <tr> <th>Point Number</th> <th>Percent Moisture</th> <th>Dry Density</th> </tr> </thead> <tbody> <tr><td>1</td><td>4.2 %</td><td>125.0</td></tr> <tr><td>2</td><td>6.4 %</td><td>129.6</td></tr> <tr><td>3</td><td>8.2 %</td><td>131.5</td></tr> <tr><td>4</td><td>10.2 %</td><td>128.3</td></tr> </tbody> </table>		Point Number	Percent Moisture	Dry Density	1	4.2 %	125.0	2	6.4 %	129.6	3	8.2 %	131.5	4	10.2 %	128.3																																																																																																																																																							
Point Number	Percent Moisture	Dry Density																																																																																																																																																																							
1	4.2 %	125.0																																																																																																																																																																							
2	6.4 %	129.6																																																																																																																																																																							
3	8.2 %	131.5																																																																																																																																																																							
4	10.2 %	128.3																																																																																																																																																																							
<b>ASTM D-4718, Misc. Oversize Correction Values</b> <table border="1" style="width: 100%; border-collapse: collapse;"> <thead> <tr> <th>% Oversize Retained</th> <th>Corrected Density</th> <th>Optimum Moisture</th> </tr> </thead> <tbody> <tr><td>5%</td><td>132.5</td><td>7.5%</td></tr> <tr><td>10%</td><td>134.0</td><td>7.2%</td></tr> <tr><td>15%</td><td>135.6</td><td>6.8%</td></tr> <tr><td>20%</td><td>137.2</td><td>6.4%</td></tr> <tr><td>25%</td><td>138.8</td><td>6.0%</td></tr> <tr><td>30%</td><td>140.4</td><td>5.7%</td></tr> </tbody> </table>		% Oversize Retained	Corrected Density	Optimum Moisture	5%	132.5	7.5%	10%	134.0	7.2%	15%	135.6	6.8%	20%	137.2	6.4%	25%	138.8	6.0%	30%	140.4	5.7%	<b>Specs: No Specs</b> % Gravel: 38.2% % Sand: 57.9% % Silt & Clay: 3.8%  LL: n/a Sand Equivalent: n/a Fracture %, 1 Face: n/a Fracture %, 2+ Faces: n/a		<b>Meets Specs? N/A</b> C <sub>c</sub> : 1.04      D <sub>(10)</sub> : 0.185 C <sub>u</sub> : 24.21      D <sub>(30)</sub> : 0.926 FM: 4.52      D <sub>(60)</sub> : 4.467  PL: n/a      PI: n/a Req'd Sand Equivalent: Req'd Fracture %, 1 Face: Req'd Fracture %, 2+ Faces:																																																																																																																																																
% Oversize Retained	Corrected Density	Optimum Moisture																																																																																																																																																																							
5%	132.5	7.5%																																																																																																																																																																							
10%	134.0	7.2%																																																																																																																																																																							
15%	135.6	6.8%																																																																																																																																																																							
20%	137.2	6.4%																																																																																																																																																																							
25%	138.8	6.0%																																																																																																																																																																							
30%	140.4	5.7%																																																																																																																																																																							

All results apply only to actual locations and materials tested. As a mutual protection to clients, the public and ourselves, all reports are submitted as the confidential property of clients, and authorization for publication of statements, conclusions or extracts from or regarding our reports is reserved pending our written approval.

**Comments:** \_\_\_\_\_

**Reviewed by:**   
 Meghan Blodgett-Carrillo

# APPENDIX J

## UST DECOMMISSIONING DOCUMENTATION





# 30-DAY NOTICE

## FOR UNDERGROUND STORAGE TANK SYSTEMS

UST ID #: 9030

County: Skagit

*This form provides Ecology 30-days' advanced notice for projects, as required by Chapter 173-360A WAC. Instructions are on the back page.*

Please ✓ the appropriate box: ☐ Intent to Install ☒ Intent to Close ☐ Change-in-Service

I. SITE INFORMATION			II. OWNER/OPERATOR INFORMATION		
Tag or UBI # (if applicable):			Owner/Operator Name: Dwayne Lane's		
UST ID # (if applicable): 9030			Business Name: North Cascade Ford		
Site Name: North Cascade Ford			Mailing Address: 116 West Ferry Street		
Site Address: 116 West Ferry Street			City: Sedro-Woolley	State: WA	Zip: 98284
City: Sedro-Woolley			Phone: 855-869-8603		
Phone: NA, vacant			Email: tlane@dwaynelane.com		
III. CERTIFIED SERVICE PROVIDER(S)					
Check the appropriate boxes. If more than one service provider is required for this project, fill out both sections.					
<b>Note: Individuals performing UST services MUST be ICC-certified or have passed another qualifying exam approved by the Department of Ecology.</b>					
1) <input type="checkbox"/> Installer <input checked="" type="checkbox"/> Decommissioner <input type="checkbox"/> Site Assessor					
Company Name: WYSER Construction Co., Inc.			Certification Type: ICC UST Decommissioner		
Service Provider Name: Darren Ness			Cert. No.: 8470564	Exp. Date: 4/22/2021	
Provider Phone: 425.742.0898			Provider Email: darren@wyserdirt.com		
2) <input type="checkbox"/> Installer <input type="checkbox"/> Decommissioner <input checked="" type="checkbox"/> Site Assessor					
Company Name: Maul Foster & Alongi, Inc.			Certification Type: UST Site Assessor		
Service Provider Name: Sean Maloney			Cert. No.: 9518252	Exp. Date: 1/7/2022	
Provider Phone: 360-594-6256			Provider Email: smaloney@maulfoster.com		
IV. TANK AND/OR PIPING INFORMATION					
TANK ID	TANK CAPACITY	SUBSTANCE STORED	PIPING INSTALLATION OR REPLACEMENT ONLY (Y/N)	DATE PROJECT IS EXPECTED TO BEGIN	COMMENTS
	1,400-g	Gasoline	No	3/13/2020	UST encountered on 3/9/2020 during PCS cleanup action



# 30-DAY NOTICE

## FOR UNDERGROUND STORAGE TANK SYSTEMS

---

### GENERAL INSTRUCTIONS

Under WAC 173-360A-0300, 173-360A-0810 and 173-360A-0820, owners and/or operators are required to notify the Department of Ecology (Ecology) **at least 30 days prior** to beginning underground storage tank (UST) and/or piping installation, decommissioning, or change-in-service projects by mailing this notice to the address below. A separate form must be used for each project type (e.g. install, removal). Once this form is received by Ecology, it is date-stamped and returned to the owner/operator listed on the form. Installation and decommissioning projects cannot begin within the first 30 days after the date stamped on this form unless the wait-period has been waived by a regional Ecology UST inspector. If a project cannot meet the deadlines described below, an additional 30-Day Notice may be required.

Department of Ecology  
Underground Storage Tank Section  
PO Box 47655  
Olympia, WA 98504-7655

### SITE AND OWNER/OPERATOR INFORMATION

Fill in the site/owner information completely. The contact person listed on this form must confirm the exact date an installation or decommissioning project will begin by contacting the regional UST inspector **at least 3 business days** before proceeding.

### INSTALLATION/REPLACEMENT OF TANK AND/OR PIPING

Installation projects must begin within 90 days of the date stamped on this notice. Complete the Tank Information section by assigning Tank ID numbers that have not previously been used at the facility. Once processed, this form allows a one-time drop of product for UST system testing purposes only. The fuel drop is not required to occur within the 90-day period. Once your tank(s) store more than one inch of product, leak detection equipment and monitoring must be in place.

To receive additional deliveries and operate the new tanks/piping, you must submit the [Business License application, UST Addendum](#), and the tank/piping Manufacturer's Installation Checklists to the Department of Revenue (DOR) **within 30 days** of completing the installation. This activates the mailing of your Business License with tank endorsement(s) from DOR and the facility compliance tag from Ecology.

If only piping is being installed or replaced piping, the ICC-certified installer must certify the installation by completing the [Retrofit/Repair Checklist](#) with the Manufacturer's Installation Checklist and submitting it to the owner/operator. The form packet must be submitted by the owner/operator to Ecology **within 30 days** of completing the piping installation.

### PERMANENT CLOSURE OF TANK AND/OR PIPING

Decommissioning projects must be completed within 90 days after the date stamped on this returned notice. Complete the Tank Information section using Tank ID numbers listed on the Business License. Use the Comments box to include additional information, such as the date when product was removed from both the piping and the tank to less than one inch.

Contact your local fire marshal and planning department prior to tank closure to procure any permits required by county or other local jurisdictions. Compliance with the State Environmental Policy Act (SEPA) Rules, Chapter 197-11 WAC may also apply.

A site assessment is required at the time of closure. If contamination is not discovered, a site assessment report must be submitted to the above address **within 30 days**. If contamination is discovered or confirmed, it must be reported to the appropriate Ecology regional office **within 24 hours** and a site characterization report must be submitted to the above address **within 90 days**.

---

The following are some examples of tanks that are exempt from the UST regulations.

- ❖ Farm or residential tanks, 1,100 gallons or less, used to store motor fuel for personal or farm use only.  
The fuel must be used for farm purposes and cannot be for resale.
- ❖ Tanks used for storing heating oil that is used solely for the purpose of heating the premises.
- ❖ Tanks with a capacity of 110 gallons or less.
- ❖ Emergency overflow tanks, catch basins, or sumps.

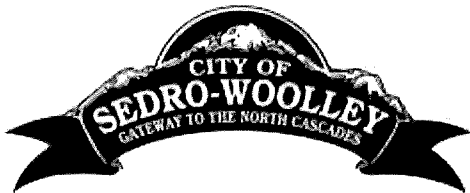

Sedro-Woolley Building Department  
Sedro-Woolley Municipal Building  
325 Metcalf Street  
Sedro-Woolley, WA 98284  
Phone (360) 855-0771  
Fax (360) 855-0733

## DEMOLITION PERMIT APPLICATION

APPLICATION No. \_\_\_\_\_

All Demolition Permit applications must be accompanied by two (2) copies of the documents listed below. Failure to attach all required submittal documents will result in an incomplete application and will not be accepted by City staff. Permit fees are **\$100 for single family residences** and **\$125 for commercial structures**.

**\*\*\*All debris from demolition must be disposed of through the City's Solid Waste Department.  
Call 360 855-0929 for delivery of waste containers\*\*\***

THIS PAGE TO BE COMPLETED BY CITY STAFF AT THE TIME OF APPLICATION

### Required Submittals

- 1 ☐ Completed Application Signed by Applicant
  - 2 ☐ Two (2): **Scaled** site plans showing the following elements:
    - ☐ (a) Building(s) to be demolished
    - ☐ (b) Existing structures, utilities, easements and rights-of-way
    - ☐ (c) Street access
    - ☐ (d) Nearest fire hydrant
- IMPORTANT!** Items (a) – (d) above must be **clearly marked** or the application cannot be accepted.
- 3 ☐ Provide a Demolition Plan and Schedule. See General Information and Submittal Requirements on page 4 of this application. A City Right-of-Way Permit will be necessary if any work will be done on or near the City right-of-way.  
ALL UTILITIES MUST BE PROPERLY ABANDONED
  - 4 ☐ Utility cut-off date and a description of how each utility will be abandoned.
  - 5 ☐ An **Asbestos Survey** is required for all structures greater than 120 square feet, unless obviously asbestos free (such as all wood or all metal structures). You will need to submit this survey, along with a demolition notification, to the Northwest Clean Air Agency. A list of certified local companies that can do asbestos surveys, as well as the demolition notification form, can be found here: <https://nwcleanairwa.gov/permits-and-services/asbestos-and-demolition/>. An approval from NWCAA will be required prior to demolition.
  - 6 ☐ Application fee

Application accepted by: \_\_\_\_\_ Date: \_\_\_\_\_



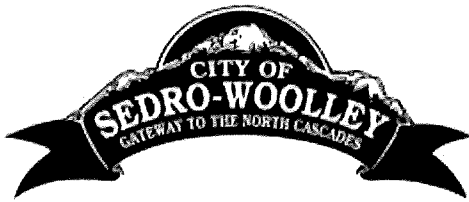

Sedro-Woolley Building Department  
Sedro-Woolley Municipal Building  
325 Metcalf Street  
Sedro-Woolley, WA 98284  
Phone (360) 855-0771  
Fax (360) 855-0733

## DEMOLITION PERMIT APPLICATION

### SECTION I – PROPERTY AND BUILDING INFORMATION

Fill out completely. Attach legal descriptions and supporting documents as necessary. Please be sure to complete Sections I-III. Failure to complete all sections will result in an incomplete application and may not be accepted by City staff.

Who should we contact with any questions about this application? ☒ Applicant ☐ Owner ☒ Contractor

APPLICANT	OWNER	CONTRACTOR
Name: <u>DANZEN NESS</u>	Name: <u>DAN SIMS</u>	Company: <u>WYSE CONSTRUCTION CO., INC.</u>
Address: <u>19015 109th Ave SE</u>	Address: <u>1115 S. COLOREDADO RD.</u>	Contact: <u>DANZEN NESS</u>
City: <u>SNODHOMISH</u>	City: <u>BURLINGTON</u>	Address: <u>19015 109th Ave</u>
Zip Code: <u>98296</u>	Zip Code: <u>98233</u>	City: <u>SNODHOMISH</u> Zip: <u>98216</u>
Day Phone: <u>425.742.0898</u>	Day Phone: <u>360.708.9116</u>	Day Phone: <u>425.742.0898</u>
Cell Phone: <u>206.678.5122</u>	Cell Phone: _____	Cell: <u>206.678.5122</u>
email: <u>DANZEN@WYSECON.COM</u>	email: _____	WA UBI Registration Expiration: <u>1/24/2022</u>
		WA UBI Registration #: <u>WYSECD45N9</u>
		City License Endorsement: <input checked="" type="checkbox"/> Yes <input type="checkbox"/> No

### PROJECT SITE IDENTIFICATION

Site Address: 116 WEST FERRY STREET Parcel I.D. #: P77451 (Refer to Skagit County Assessor website)

☐ Date structure was built: 1952 - DEMOLISHED

☐ Size of structure to be demolished: 1,400 gallon VST square feet

☐ Current and historical use of structure: FORMER NORTH CASCADES FORD/UTO DEALERSHIP

☐ Attach required demolition schedule - N/A

☐ Attach Asbestos Survey - N/A

☐ Asbestos present? ☐ Yes ☒ No - If yes, attach Northwest Clean Air Agency approval and waste shipment record.

☐ Will any grading take place? ☒ Yes ☐ No - If yes, how many cubic yards (CY) are being moved? PERMIT # 2018336 cubic yards

☐ Are there any other existing structures on the property that will not be demolished? ☐ Yes ☒ No

☐ Utilities cut off and capped? ☒ Yes ☐ No - Provide utility cut off date information - REQUIRED

## SECTION II – DEMOLITION SCHEDULE AND UTILITIES DECOMMISSIONING

### DEMOLITION PLAN AND SCHEDULE

Please describe the plan for how the structure(s) will be demolished. Include the equipment that will be used and the timing (and duration) of the planned demolition work. The demolition plan and proposed schedule must be approved prior to demolition.

BUILDINGS HAVE BEEN DEMOLISHED UNDER CITY DEMOLITION PERMIT

### UTILITIES DECOMMISSIONING

All utilities must be properly abandoned. Please provide the utility cut-off date and a description off how each utility will be abandoned. The City must inspect any capped-off connections to the City sewer. A Right-of Way Permit will be required if any work is done on or near the City right-of-way.

- ALL UTILITIES HAVE BEEN CAPPED

## SECTION III - SIGNATURE

Complete for this application. Failure to sign the permit application will result in an incomplete application.

Application is hereby DEMOLITION PERMIT. I certify that I am familiar with the information contained in this application and that to the best of my knowledge and belief such information is true, complete, and accurate. I further certify that I possess the authority to undertake the proposed activities. I hereby grant to the officials of the City of Sedro-Woolley the right to enter the above-described property to inspect the property as part of the permit application review and approval process and/or the proposed or completed work.

Signature (Required):



Date:

3/10/2020



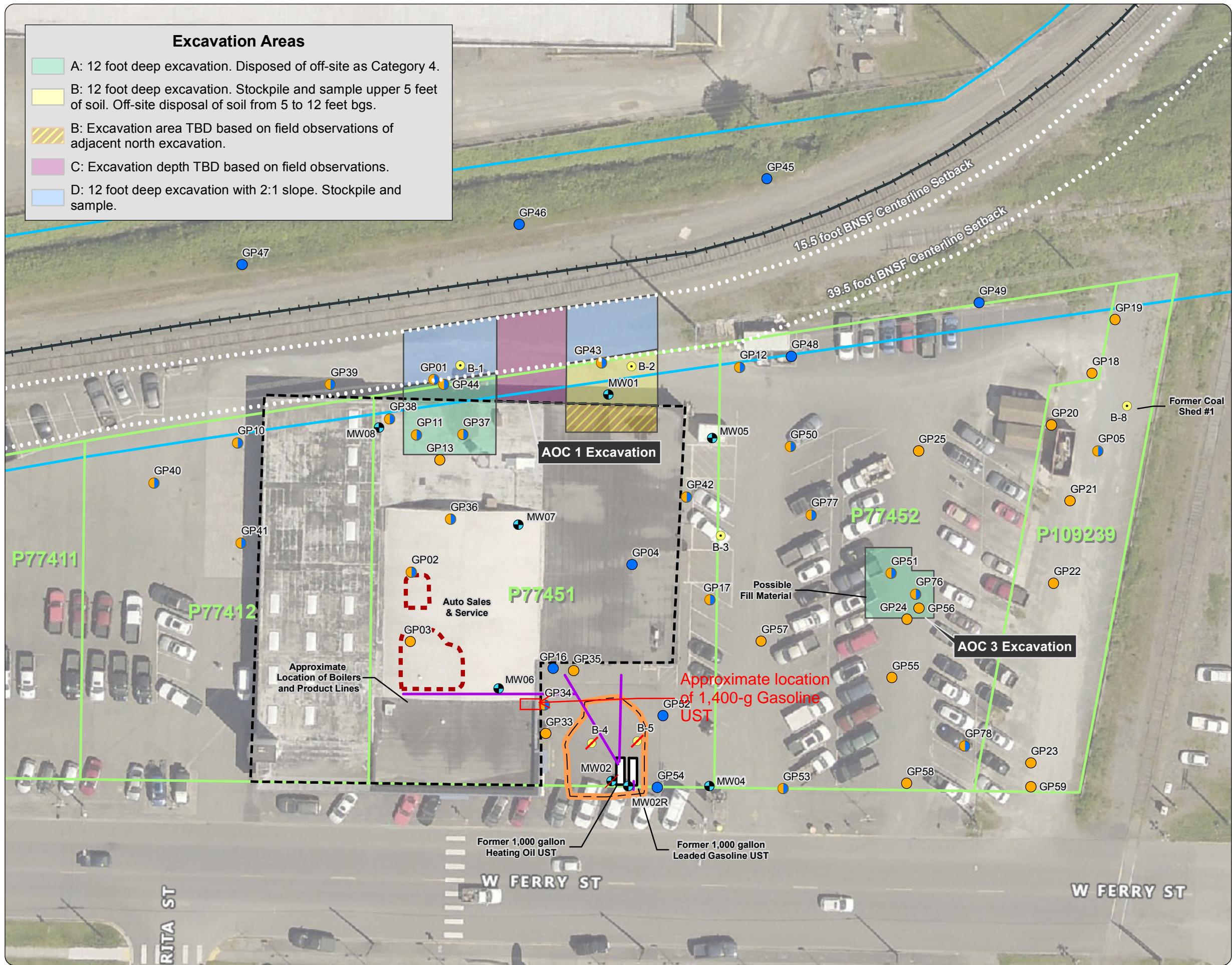
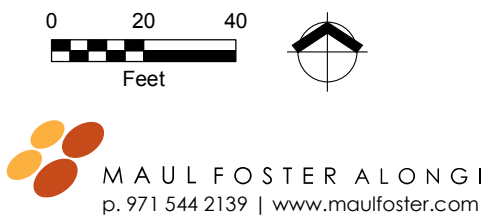

**Figure**  
**Proposed Excavation Areas**  
North Cascade Ford Property  
116 West Ferry Street  
  
VSF Properties, LLC  
Sedro-Woolley, Washington

- Legend**
- Product Line
  - BNSF Railroad Centerline
  - UST Removal Excavation (2016)
  - Hoist Removal Excavation (2017)
  - Approximate Building Footprint
  - Property Parcel
  - BNSF-owned Parcel
  - Monitoring Well Location
  - Monitoring Well Location (decommissioned)
  - Phase II ESA Boring Location
  - Phase II ESA Boring Location (soil removed)
  - MFA Boring, Groundwater
  - MFA Boring, Soil
  - MFA Boring, Soil and Groundwater

**Notes:**  
All site features are approximate.  
The excavations areas are set back from the BNSF railroad by 15.5-feet.  
The surveyed Property parcel boundaries do not coincide with the adjacent parcel boundaries obtained from Skagit County; therefore, there is an overlap between the Property and BNSF parcels.  
AOC = area of concern.  
AST = aboveground storage tank.  
bgs = below ground surface.  
BNSF = Burlington Northern Santa Fe Railway.  
ESA = environmental site assessment.  
MFA = Maul Foster & Alongi, Inc.  
Property = North Cascade Ford Property.  
TBD = to be determined.  
UST = underground storage tank.

**Sources:**  
Aerial photograph obtained from ArcGIS Online.  
Property parcel boundaries surveyed by Wilson Engineering, LLC.  
Adjacent parcel boundaries obtained from Skagit County.



This product is for informational purposes and may not have been prepared for, or be suitable for, legal, engineering, or surveying purposes. Users of this information should review or consult the primary data and information sources to ascertain the usability of the information.





# PERMANENT CLOSURE NOTICE FOR UNDERGROUND STORAGE TANKS

UST ID #: 9030  
County: Snohomish

*This notice certifies that permanent closure activities were performed and conducted in accordance with Chapter 173-360 WAC. Instructions are found on the back page.*

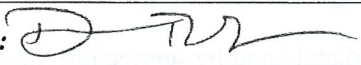
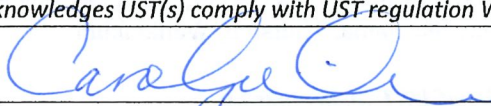
I. UST FACILITY		II. OWNER/OPERATOR INFORMATION				
Facility Compliance Tag #:		Owner/Operator Name: <b>Dwayne Lane's</b>				
UST ID #: <b>9030</b>		Business Name: <b>North Cascade Ford</b>				
Site Name: <b>North Cascade Ford</b>		Address: <b>116 West Ferry Street</b>				
Site Address: <b>116 West Ferry Street</b>		City: <b>Sedro Woolley</b>		State: <b>WA</b>	Zip: <b>98284</b>	
City: <b>Sedro Woolley</b>		Phone: <b>855.869.8603</b>				
Phone: <b>N/A</b>		Email: <b>tlane@dwaynelan.ecom</b>				
III. CERTIFIED UST DECOMMISSIONER						
Company Name: <b>WYSER Construction Co., Inc.</b>			Service Provider Name: <b>Darren Ness</b>			
Address: <b>19015 109<sup>th</sup> Ave SE</b>			Certification Type: <b>ICC UST Decommissioner</b>			
City: <b>Snohomish</b>	State: <b>WA</b>	Zip: <b>98296</b>	Cert. No.: <b>8470564</b>	Exp. Date: <b>4/22/2021</b>		
Provider Phone: <b>425.742.0898</b>			Provider Email: <b>darren@wyserdirt.com</b>			
Provider Signature: 			Date: <b>3/30/2020</b>			
IV. TANK INFORMATION						
TANK ID	TANK CAPACITY	LAST SUBSTANCE STORED	CLOSURE METHOD			CLOSURE DATE
			removal	closed-in-place	change-in-service	
	<b>1,400-g</b>	<b>Gasoline</b>	<input checked="" type="checkbox"/>	<input type="checkbox"/>	<input type="checkbox"/>	<b>3/19/2020</b>
			<input type="checkbox"/>	<input type="checkbox"/>	<input type="checkbox"/>	
			<input type="checkbox"/>	<input type="checkbox"/>	<input type="checkbox"/>	
			<input type="checkbox"/>	<input type="checkbox"/>	<input type="checkbox"/>	
			<input type="checkbox"/>	<input type="checkbox"/>	<input type="checkbox"/>	
			<input type="checkbox"/>	<input type="checkbox"/>	<input type="checkbox"/>	
V. REQUIRED SIGNATURE						
Signature acknowledges UST(s) comply with UST regulation WAC 173-360-380 Permanent Closure Requirements.						
<b>3/31/20</b>			<b>Carolyn Wise, MFA</b>			
Date	Signature of Tank Owner/Operator or Authorized Representative		Print or Type Name			



# SITE CHECK/SITE ASSESSMENT CHECKLIST

## FOR UNDERGROUND STORAGE TANKS

UST ID #: 9030  
County: Skagit

*This checklist certifies that site check or site assessment activities were performed in accordance with Chapter 173-360A WAC. Instructions are found on the last page.*

I. UST FACILITY		II. OWNER/OPERATOR INFORMATION	
Facility Compliance Tag #: N/A	Owner/Operator Name: Dwayne Lane's		
UST ID #: 9030	Business Name: North Cascade Ford		
Site Name: North Cascade Ford	Address: 116 Ferry Street		
Site Address: 116 Ferry Street	City: Sedro Woolley	State: WA	Zip: 98284
City: Sedro Woolley	Phone: 855.869.8603		
Phone: N/A	Email: tlane@dwaynelane.com		
III. CERTIFIED SITE ASSESSOR			
Service Provider Name: Sean Maloney		Company Name: Maul Foster & Alongi, Inc.	
Cell Phone: 206.992.7906 Email: smaloney@maulfoster.com		Address: 1329 N State Street, Suite #301	
Certification #: 9518252	Exp. Date: 1/7/2022	City: Bellingham	State: WA Zip: 98225
IV. TANK INFORMATION			
TANK ID	TANK CAPACITY	LAST SUBSTANCE STORED	DATE SITE CHECK OR ASSESSMENT CONDUCTED
N/A	1,000 gal	Unknown	3/19/2020
V. REASON FOR CONDUCTING SITE CHECK/SITE ASSESSMENT (check one)			
<input checked="" type="checkbox"/> Release investigation following permanent UST system closure (i.e. tank removal or closure-in-place).			
<input type="checkbox"/> Release investigation following a failed tank and/or line tightness test.			
<input type="checkbox"/> Release investigation following discovery of contaminated soil and/or groundwater.			
<input type="checkbox"/> Release investigation directed by Ecology to determine if the UST system is the source of offsite impacts.			
<input type="checkbox"/> UST system is undergoing a "change-in-service", which is changing from storing a regulated substance (e.g. gasoline) to storing a non-regulated substance (e.g. water).			
<input type="checkbox"/> Directed by Ecology for UST system permanently closed or abandoned before 12/22/1988.			
<input type="checkbox"/> Other (describe):			

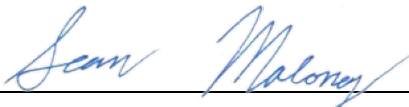
VI. CHECKLIST		
<p><b>The site assessor must check each of the following items and include it in the report.</b>  <b>Sections referenced below can be found in the Ecology publication</b>  <b><i>Guidance for Site Checks and Site Assessments for Underground Storage Tanks.</i></b></p>		YES NO
1. The location of the UST site is shown on a vicinity map.	<input checked="" type="checkbox"/>	<input type="checkbox"/>
2. A brief summary of information obtained during the site inspection is provided (Section 3.2)	<input checked="" type="checkbox"/>	<input type="checkbox"/>
3. A summary of UST system data is provided (Section 3.1)	<input checked="" type="checkbox"/>	<input type="checkbox"/>
4. The soils characteristics at the UST site are described. (Section 5.2)	<input checked="" type="checkbox"/>	<input type="checkbox"/>
5. Is there any apparent groundwater in the tank excavation?	<input type="checkbox"/>	<input checked="" type="checkbox"/>
6. A brief description of the surrounding land use is provided. (Section 3.1)	<input checked="" type="checkbox"/>	<input type="checkbox"/>
7. The name and address of the laboratory used to perform analyses is provided. The methods used to collect and analyze the samples, including the number and types of samples collected, are also documented in the report. The data from the laboratory is appended to the report.	<input checked="" type="checkbox"/>	<input type="checkbox"/>
8. The following items are provided in one or more sketches:		
• Location and ID number for all field samples collected	<input checked="" type="checkbox"/>	<input type="checkbox"/>
• If applicable, groundwater samples are distinguished from soil samples	<input checked="" type="checkbox"/>	<input type="checkbox"/>
• Location of samples collected from stockpiled excavated soil	<input checked="" type="checkbox"/>	<input type="checkbox"/>
• Tank and piping locations and limits of excavation pit	<input checked="" type="checkbox"/>	<input type="checkbox"/>
• Adjacent structures and streets	<input checked="" type="checkbox"/>	<input type="checkbox"/>
• Approximate locations of any on-site and nearby utilities	<input checked="" type="checkbox"/>	<input type="checkbox"/>
9. If sampling procedures are different from those specified in the guidance, has justification for using these alternative sampling procedures been provided? (Section 3.4)	<input checked="" type="checkbox"/>	<input type="checkbox"/>
10. A table is provided showing laboratory results for each sample collected including; sample ID number, constituents analyzed for and corresponding concentration, analytical method, and detection limit for that method. Any sample exceeding MTCA Method A cleanup standards are highlighted or bolded.	<input checked="" type="checkbox"/>	<input type="checkbox"/>
11. Any factors that may have compromised the quality of the data or validity of the results are described.	<input checked="" type="checkbox"/>	<input type="checkbox"/>
12. The results of this site check/site assessment indicate that a confirmed release of a regulated substance has occurred. The requirements for reporting confirmed releases can be found in WAC 173-360-372.	<input checked="" type="checkbox"/>	<input type="checkbox"/>
VII. REQUIRED SIGNATURES		
Signature acknowledges the Site Check or Site Assessment complies with UST regulations WAC 173-360A-0730 through 0750.		
Sean Maloney		4/1/2020
Print or Type Name	Signature of Certified Site Assessor	Date

# SITE CHECK/SITE ASSESSMENT CHECKLIST

## FOR UNDERGROUND STORAGE TANKS

---

### INSTRUCTIONS

This checklist must accompany the results of a Site Check Report, which is performed if a release of petroleum or other regulated substance is suspected. It is also required to accompany a Site Assessment Report, which is required following the permanent closure or “change-in-service” of an underground storage tank system. This form is required to be filled out whether or not contamination is found. This checklist is to be completed by the Site Assessor and submitted **within thirty days of completing** these activities to the following address:

Dept. of Ecology  
UST Section  
PO Box 47655  
Olympia, WA 98504-7655

- I./II. UST Facility and Owner/Operator Information:** Fill out these sections completely. If you do not know your UST ID number, include the facility compliance tag number.
- III. Service Provider Information:** It is the responsibility of the ICC-certified Site Assessor to ensure that sampling and documentation procedures are completed in accordance with Ecology’s *Guidance for Site Checks and Site Assessment for Underground Storage Tanks*.
- IV. Tank Information:** Use the same Tank identification numbers listed on the facility’s Business License which is based on the most recent UST Addendum on file with Ecology. List the last substance stored in each tank, the tank sizes and the date the site check or site assessment was completed.
- V. Required Signature:** The Site Assessor signature certifies these procedures were followed.

All confirmed releases must be reported to Ecology by the owner within 24 hours and by service providers within 72 hours of discovery. A Site Characterization Report must be submitted to Ecology within 90 days after confirming a release.

**Further questions?** Please contact your regional office below and ask for a tank inspector to assist you.

#### Regional Office

Central (509) 575-2490

Eastern (509) 329-3400

HQ (360) 407-7170

Northwest (425) 649-7000

Southwest (360) 407-6300

#### Counties Served

Benton, Chelan, Douglas, Kittitas, Klickitat, Okanogan, Yakima

Adams, Asotin, Columbia, Ferry, Franklin, Garfield, Grant, Lincoln,  
Pend Oreille, Spokane, Stevens, Walla Walla, Whitman

Federal facilities in Western Washington

Island, King, Kitsap, San Juan, Skagit, Snohomish, Whatcom

Clallam, Clark, Cowlitz, Grays Harbor, Jefferson, Lewis, Mason,  
Pacific, Pierce, Skamania, Thurston, Wahkiakum

**or find a complete list of UST inspectors at:**  
[www.ecy.wa.gov/programs/tcp/ust-lust/people.html](http://www.ecy.wa.gov/programs/tcp/ust-lust/people.html)

# APPENDIX K

## IN SITU BIOREMEDIATION PRODUCT DOCUMENTATION





FREIGHT BILL NO. I411337935

DATE 03/11/20 PAGE 2/2

APPT  
AZ

LIFT H

 REMIT TO  
 P.O. BOX 271  
 WILMINGTON, OH  
 45177-0271

 R&L CARRIERS 800-543-5589  
 R&L GLOBAL 888-706-3589  
 R&L TRUCKLOAD 877-510-9133

One Call-One Carrier. RLCarriers.com



SERVICES BELOW MAY REQUIRE ADDITIONAL CHARGES: <input checked="" type="checkbox"/> CHECK BOX & INITIAL		ORIGINATING TERMINAL	DESTINATION TERMINAL	LOADED ON	FREIGHT TERMS
<input type="checkbox"/> LIFTGATE <input type="checkbox"/> INSIDE DELIVERY <input type="checkbox"/> LIMITED ACCESS (RESIDENTIAL) <input type="checkbox"/> SORT/SEGREGATE <input type="checkbox"/> DETENTION (TIME IN TIME OUT)		CHI/AREA 340	SWA/AREA 200	SWA OF0512	PREPAID
BL NO. TXT8275		PICK-UP LE3044			

BILL TO	SHIPPER	CONSIGNEE
IET335 IXT LLC 3359 BRINKERHOFF RD KANSAS CITY KS 66115	APC990 708 430-7333 APCO PACKAGING / BIOSAFE S 9901 S 76TH AVE BRIDGEVIEW IL 60455	MAUL FOSTER ALONGI 116 W FERRY ST SEDRO WOOLLEY WA 98284

NO. PIECES	PKG. TYPE	H/M	DESCRIPTION OF ARTICLES	WEIGHT / LB	RATE	PREPAID	COLLECT
			SHIPPERS PHONE # 708 430 7333 5 SKD STC 138 PAIL OF HZ FOR URGENT SHIPMENTS, OUR EXPEDITED INTERNATIONAL AND SUPPLY CHAIN SOLUTION!				

138 03/11/20 2:31PM

8180

CHARGES

 FOR URGENT SHIPMENTS, OUR EXPEDITED  
 SERVICE WILL FIT YOUR INDIVIDUAL NEEDS

Collect This Amount

SWAMS 10 APPT 03/18 0900A-0500P

R&amp;L TRANSFER, INC. • GATOR FREIGHTWAYS, INC. • GREENWOOD MOTOR LINES, INC. • PARAMOUNT TRANSPORTATION SYSTEMS, INC.

R&amp;L CARRIERS

CUSTOMER COPY

FREIGHT BILL NO. I411337935

DATE 03/11/20 PAGE 1/2

APPT  
AZ

LIFT H

 REMIT TO  
 P.O. BOX 271  
 WILMINGTON, OH  
 45177-0271

 R&L CARRIERS 800-543-5589  
 R&L GLOBAL 888-706-3589  
 R&L TRUCKLOAD 877-510-9133

One Call-One Carrier. RLCarriers.com



SERVICES BELOW MAY REQUIRE ADDITIONAL CHARGES: <input checked="" type="checkbox"/> CHECK BOX & INITIAL		ORIGINATING TERMINAL	DESTINATION TERMINAL	LOADED ON	FREIGHT TERMS
<input type="checkbox"/> LIFTGATE <input type="checkbox"/> INSIDE DELIVERY <input type="checkbox"/> LIMITED ACCESS (RESIDENTIAL) <input type="checkbox"/> SORT/SEGREGATE <input type="checkbox"/> DETENTION (TIME IN TIME OUT)		CHI/AREA 340	SWA/AREA 200	SWA OF0512	PREPAID
BL NO. TXT8275		PICK-UP LE3044			

BILL TO	SHIPPER	CONSIGNEE
IET335 IXT LLC 3359 BRINKERHOFF RD KANSAS CITY KS 66115	APC990 708 430-7333 APCO PACKAGING / BIOSAFE S 9901 S 76TH AVE BRIDGEVIEW IL 60455	MAUL FOSTER ALONGI 116 W FERRY ST SEDRO WOOLLEY WA 98284

NO. PIECES	PKG. TYPE	H/M	DESCRIPTION OF ARTICLES	WEIGHT / LB	RATE	PREPAID	COLLECT
138	PAIL X		***MUST HAVE APPOINTMENT BEFORE DELV*** UN1457, CALCIUM PEROXIDE, 5.1, PGII CHEMICAL EMERGENCY #800-424-9300 FUEL SURCHARGE 23.10% LIFTGATE CHARGE HAZARDOUS MATERIAL CHARGE SHIPMENT # 27789 SHIPPER ORDER# 27789 *** LIFT GATE REQUIRED *** CUSTOMER PHONE # 206 402 8919 **DRIVER MUST HAVE PALLET JACK TO DELV** ATTN: RYAN LEWIS	8180			

CHARGES

Collect This Amount

R&amp;L TRANSFER, INC. • GATOR FREIGHTWAYS, INC. • GREENWOOD MOTOR LINES, INC. • PARAMOUNT TRANSPORTATION SYSTEMS, INC.

R&amp;L CARRIERS

CUSTOMER COPY

# ORC Advanced® Pellets Technical Specification

ORC Advanced Pellets are a dust-minimizing, dry application, pelletized form of the widely-used ORC Advanced controlled-release oxygen compound.

They are designed specifically for the treatment of dissolved-phase petroleum hydrocarbons through direct application into excavations, petroleum storage tank pits, trenches and backfill.

Oxygen is released from ORC Advanced for a period of 9 to 12 months *in situ*.



Example of ORC Advanced Pellets

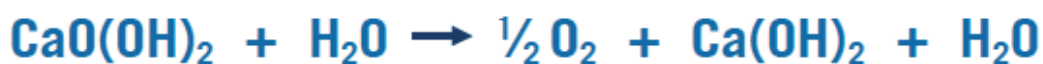

ORC Advanced is a formulation of calcium oxyhydroxide which, upon hydration, releases oxygen and forms simple calcium hydroxide and water.

For a list of treatable contaminants with the use of ORC Advanced, view the [Range of Treatable Contaminants Guide](#).

## Chemical Composition

- Calcium Oxyhydroxide
- Calcium Hydroxide
- Monopotassium Phosphate
- Ammonium Phosphate Dibasic

## Properties

- Pellet size: 3-10 mm
- Contains micro-nutrients such as nitrogen, phosphorous, and potassium (N,P,K) which can be beneficial to aerobic biodegradation processes

# ORC Advanced® Pellets Technical Specification

## Storage and Handling Guidelines

### Storage

Store in a cool, dry place out of direct sunlight

Store in original tightly closed container

Store in a well-ventilated place

Do not store near combustible materials

Store away from incompatible materials

Provide appropriate exhaust ventilation in places where dust is formed

### Handling

Minimize dust generation and accumulation

Keep away from heat

Routine housekeeping should be instituted to ensure that dust does not accumulate on surfaces

Observe good industrial hygiene practices

Take precaution to avoid mixing with combustibles

Keep away from clothing and other combustible materials

Avoid contact with water and moisture

Avoid contact with eyes, skin, and clothing

Avoid prolonged exposure

Wear appropriate personal protective equipment

## Applications

- *In situ* or *ex situ* out of the bag
- Direct application into open excavations, petroleum storage tank pits and trenches
- Direct application to contaminated backfill or contaminated soils
- *Ex situ* biopile applications (requires a source of hydration)

## Health and Safety

Wash thoroughly after handling. Wear protective gloves, eye protection, and face protection. Please review the Material Safety Data Sheet for additional storage, usage, and handling requirements here: [ORC Advanced SDS](#).



www.regenesis.com  
1011 Calle Sombra, San Clemente CA 92673  
949.366.8000