

QUARTERLY GROUNDWATER MONITORING/SULFATE INJECTION REPORT

Second Quarter of 2012

College Way Foods

2120 East College Way, Mount Vernon, Washington

*Antea™ Group Project No. STCG-403-2
September 18, 2012*

Prepared for:
College Way Foods
2120 East College Way
Mount Vernon, WA 98273-2320

Prepared by:
Antea™ Group
4006 148th Avenue NE
Redmond, WA 98052
800 477 7411

September 18, 2012

Ms. Darla Maney
College Way Foods
2120 East College Way
Mount Vernon, WA 98273-2320

Subject: Quarterly Groundwater Monitoring/Sulfate Injection Report - Second Quarter of 2012
College Way Foods
2120 East College Way
Mount Vernon, Washington
Antea Project STCG-403-2
Colony Claim No. 214322-140

Dear Ms. Maney:

Antea™ Group has prepared this report to summarize groundwater monitoring and monthly sulfate injections performed at the above referenced site on April 18, May 17, and June 20, 2012. A site location map is included as Figure 1.

GROUNDWATER SAMPLING AND ANALYSES

Before the April 18th and June 20th sampling events, Antea Group measured depth to water in monitoring wells MW-1, MW-7, MW-8, TW-1, and TW-2 using an electronic water level meter. Before the May 17th sampling event, Antea Group measured depth to water in monitoring wells MW-1 through MW-5, MW-7, MW-8, TW-1 through TW-3, IW-1, IW-2, and B-2. Groundwater elevations (GWE) were recorded on waterproof field sheets and measured to an accuracy of 0.01 feet. During each event, samples were withdrawn from wells using a low-flow/low-purge technique with a peristaltic pump. Field parameters of dissolved oxygen (DO), temperature, oxygen reduction potential (ORP), conductivity, total dissolved solids, and pH were collected during low-flow/low-purge procedures. All The samples were placed in the appropriate laboratory-provided containers. All Samples were labeled, placed into ice filled coolers, logged onto chain-of-custody forms and transported to the laboratory. No separate-phase hydrocarbons were observed in any of the monitoring wells during each event.

During the May monitoring event, the groundwater flow direction was generally toward the west at an approximate gradient of 0.074 feet/foot. A summary of current and historical groundwater elevations is included in Table 1. A site map showing well locations and groundwater elevations during the May event is included as Figure 2.

All Groundwater samples were submitted to ALS Laboratory Group in Everett, Washington. April 18th and June 20th samples were analyzed for: total petroleum hydrocarbons in the gasoline range (TPH-G) using Northwest Method NWTPH-Gx; benzene, toluene, ethylbenzene, total xylenes (BTEX), and methyl tert-butyl ether (MTBE) using Method SW8021; and sulfate using Method EPA-300.0. May 17th samples were analyzed for: TPH-G, BTEX, MTBE, and sulfate (in select wells) using the same methods listed above; lead using Method SW6020; 1,2-dichloroethane (EDC) and 1,2-dibromoethane (EDB) using Method EPA-8260 SIM; naphthalene, 1-methylnaphthalene, and 2-methylnaphthalene using Method EPA-8270 SIM.

GROUNDWATER ANALYTICAL RESULTS

During the April sampling event, laboratory analysis indicated that a concentration of TPH-G was detected above the MTCA Method A cleanup level in the groundwater sample collected from monitoring well TW-1. Benzene was detected above the MTCA Method A cleanup level in the groundwater samples collected from monitoring wells TW-1 and TW-2. During the May sampling event, a concentration of TPH-G was detected above the MTCA Method A cleanup level in the groundwater sample collected from monitoring well TW-2. Concentrations of benzene exceeded the MTCA Method A cleanup level in the groundwater samples collected from monitoring wells MW-2, TW-1, TW-2 and B-2. During the June sampling event, laboratory analysis indicated that all compounds were either below laboratory detection limits or at concentrations below the MTCA Method A cleanup level in all of the groundwater samples collected at the site. A summary of current and historic hydrocarbon analytical results is presented in Table 2. A summary of natural attenuation parameter measurements and analytical results is presented in Table 3. A site map showing TPH-G, BTEX, MTBE, and Lead concentrations are included as Figure 3. The analytical report and chain-of-custody documentation are included in Appendix A.

ENHANCED LIQUID RECOVERY

A program of enhanced liquid recovery (ELR) events commenced in December 2009 to remove residual TPH-G and BTEX compounds from the vicinity of TW-2 and B-2. ELR events were conducted on December 11, 2009, December 30, 2009, and January 20, 2010. During the first event, TW-2 was inaccessible due to ice. Extraction was performed on wells MW-1 and B-2. During the second and third events, ELR was performed on wells TW-2, MW-1, and B-2. However, the volume of water extracted from TW-2 was very low. A total of 7,203 gallons of groundwater was removed during the three ELR events. Quarterly groundwater monitoring was performed after the last ELR event. Based on the results of the first quarter 2011 groundwater monitoring, no additional ELR events were planned.

SULFATE INJECTION

Sulfate injection was proposed as an alternative remediation strategy to ELR and commenced during the second quarter of 2011. This quarter, sulfate injections took place on April 18, 2012, May 17, 2012, and June 20, 2012. During each event, 250 gallons of solution was injected into IW-1 and the injection trench. During past events, Antea Group attempted to inject sulfate solution into injection well IW-2. Well IW-2 did not accept the solution, most likely due to tight clays in this area. Antea Group proposed an injection trench in place of well IW-2 and installed the trench in October 2011 (Figure 2).

REMARKS

The recommendations contained in this report represent Antea USA, Inc.'s professional opinions based upon the currently available information and are arrived at in accordance with currently accepted professional standards. This report is based upon a specific scope of work requested by the client. The contract between Antea USA, Inc. and its client outlines the scope of work, and only those tasks specifically authorized by that contract or outlined in this report were performed. This report is intended only for the use of Antea USA, Inc.'s client and anyone else specifically identified in writing by Antea USA, Inc. as a user of this report. Antea USA, Inc. will not and cannot be liable for unauthorized reliance by any other third party. Other than as contained in this paragraph, Antea USA, Inc. makes no express or implied warranty as to the contents of this report.

Antea Group appreciates the opportunity to provide environmental services to you. Please call Matt Miller, Project Manager, at 425-498-7722 if you have any questions regarding the contents of this letter.

Sincerely,

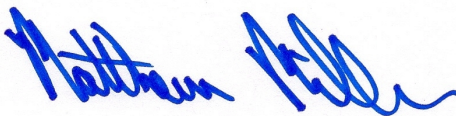

Matthew R. Miller, LG
Project Manager
ANTEA GROUP

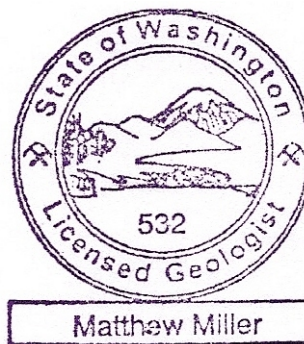



Enclosure: Table 1 Groundwater Elevations
 Table 2 Groundwater Analytical Results
 Table 3 Groundwater Analytical Results - Natural Attenuation Parameters
 Figure 1 Site Location Map
 Figure 2 Site Map
 Figure 3 Analytical Concentration Map
 Appendix A Analytical Report and Chain-of-Custody Documentation

cc: Ms. Heather Vick, Washington State Department of Ecology, Bellevue, Washington
 Ms. Renae Mc Fadden, Mount Vernon Washington
 Argo Pro / Colony Insurance, San Antonio, Texas
 File, Antea Group

Tables

Table 1	Groundwater Elevations
Table 2	Groundwater Analytical Results
Table 3	Groundwater Analytical Results – Natural Attenuation Parameters

TABLE 1
GROUNDWATER ELEVATIONS
 COLLEGE WAY FOODS
 2120 EAST COLLEGE WAY
 MOUNT VERNON, WASHINGTON

Well Identification	Date	TOC Elevation (feet)	Depth to Groundwater (feet)	SPH Thickness (feet)	Groundwater Elevation (feet)
MW-1 (EW-1)	12/16/92	77.33	2.95	0.00	74.38
MW-1 (EW-1)	01/20/93	77.33	3.23	0.00	74.10
MW-1 (EW-1)	03/23/93	77.33	3.48	0.00	73.85
MW-1 (EW-1)	10/18/94	77.33	7.98	0.00	69.35
MW-1 (EW-1)	03/26/96	77.33	3.58	0.00	73.75
MW-1 (EW-1)	06/27/96	77.33	3.42	0.00	73.91
MW-1 (EW-1)	09/19/96	77.33	2.92	0.00	74.41
MW-1 (EW-1)	08/14/97	77.33	3.85	0.00	73.48
MW-1 (EW-1)	07/30/02	77.33	3.37	0.00	73.96
MW-1 (EW-1)	05/07/03	77.33	3.21	0.00	74.12
MW-1 (EW-1)	10/20/03	77.33	3.80	0.00	73.53
MW-1 (EW-1)	12/26/03	77.33	3.02	0.00	74.31
MW-1 (EW-1)	03/23/04	77.33	3.29	0.00	74.04
MW-1 (EW-1)	06/21/04	77.33	3.00	0.00	74.33
MW-1 (EW-1)	09/16/04	77.33	4.57	0.00	72.76
MW-1 (EW-1)	12/16/04	77.33	3.40	0.00	73.93
MW-1 (EW-1)	03/22/05	77.33	3.81	0.00	73.52
MW-1 (EW-1)	08/15/05	77.33	3.89	0.00	73.44
MW-1 (EW-1)	11/22/05	77.33	3.14	0.00	74.19
MW-1 (EW-1)	02/20/06	77.33	3.51	0.00	73.82
MW-1 (EW-1)	05/23/06	77.33	3.97	0.00	73.36
MW-1 (EW-1)	11/07/06	77.33	3.54	0.00	73.79
MW-1 (EW-1)	06/06/07	77.33	3.93	0.00	73.40
MW-1 (EW-1)	11/29/07	77.33	3.80	0.00	73.53
MW-1 (EW-1)	06/11/08	77.33	--	0.00	--
MW-1 (EW-1)	12/03/08	77.33	3.71	0.00	73.62
MW-1 (EW-1)	03/12/09	77.33	3.64	0.00	73.69
MW-1 (EW-1)	06/30/09	77.33	4.16	0.00	73.17
MW-1 (EW-1)	09/25/09	77.33	4.80	0.00	72.53
MW-1 (EW-1)	12/22/09	77.33	3.91	0.00	73.42
MW-1 (EW-1)	03/19/10	77.33	4.46	0.00	72.87
MW-1 (EW-1)	06/10/10	77.33	3.20	0.00	74.13
MW-1 (EW-1)	09/16/10	77.33	3.57	0.00	73.76
MW-1 (EW-1)	12/22/10	77.33	3.54	0.00	73.79
MW-1 (EW-1)	03/10/11	77.33	3.15	0.00	74.18
MW-1 (EW-1)	06/07/11	77.33	3.35	0.00	73.98
MW-1 (EW-1)	07/13/11	77.33	3.68	0.00	73.65
MW-1 (EW-1)	07/25/11	77.33	3.53	0.00	73.80
MW-1 (EW-1)	09/23/11	77.33	4.13	0.00	73.20
MW-1 (EW-1)	10/31/11	77.33	3.91	0.00	73.42
MW-1 (EW-1)	11/28/11	77.33	4.46	0.00	72.87

TABLE 1
GROUNDWATER ELEVATIONS
 COLLEGE WAY FOODS
 2120 EAST COLLEGE WAY
 MOUNT VERNON, WASHINGTON

Well Identification	Date	TOC Elevation (feet)	Depth to Groundwater (feet)	SPH Thickness (feet)	Groundwater Elevation (feet)
MW-1 (EW-1)	12/20/11	77.33	3.92	0.00	73.41
MW-1 (EW-1)	02/02/12	77.33	3.63	0.00	73.70
MW-1 (EW-1)	02/22/12	77.33	3.64	0.00	73.69
MW-1 (EW-1)	03/29/12	77.33	3.34	0.00	73.99
MW-1 (EW-1)	04/18/12	77.33	3.35	0.00	73.98
MW-1 (EW-1)	05/17/12	77.33	3.31	0.00	74.02
MW-1 (EW-1)	06/20/12	77.33	3.23	0.00	74.10

TABLE 1
GROUNDWATER ELEVATIONS
 COLLEGE WAY FOODS
 2120 EAST COLLEGE WAY
 MOUNT VERNON, WASHINGTON

Well Identification	Date	TOC Elevation (feet)	Depth to Groundwater (feet)	SPH Thickness (feet)	Groundwater Elevation (feet)
MW-2 (IW-1)	12/16/92	76.84	2.45	0.00	74.39
MW-2 (IW-1)	06/07/11		2.45	0.00	-2.45
MW-2 (IW-1)	01/20/93	76.84	2.73	0.00	74.11
MW-2 (IW-1)	03/23/93	76.84	2.98	0.00	73.86
MW-2 (IW-1)	10/18/94	76.84	7.19	0.00	69.65
MW-2 (IW-1)	03/26/96	76.84	2.96	0.00	73.88
MW-2 (IW-1)	06/27/96	76.84	2.80	0.00	74.04
MW-2 (IW-1)	09/19/96	76.84	2.15	0.00	74.69
MW-2 (IW-1)	12/19/96	76.84	2.35	0.00	74.49
MW-2 (IW-1)	05/29/97	76.84	2.97	0.00	73.87
MW-2 (IW-1)	07/30/02	76.84	2.90	0.00	73.94
MW-2 (IW-1)	05/07/03	76.84	2.42	0.00	74.42
MW-2 (IW-1)	10/20/03	76.84	2.95	0.00	73.89
MW-2 (IW-1)	12/26/03	76.84	2.32	0.00	74.52
MW-2 (IW-1)	03/23/04	76.84	2.47	0.00	74.37
MW-2 (IW-1)	06/21/04	76.84	2.28	0.00	74.56
MW-2 (IW-1)	09/16/04	76.84	1.42	0.00	75.42
MW-2 (IW-1)	12/16/04	76.84	2.66	0.00	74.18
MW-2 (IW-1)	03/22/05	76.84	3.01	0.00	73.83
MW-2 (IW-1)	08/15/05	76.84	3.01	0.00	73.83
MW-2 (IW-1)	11/22/05	76.84	2.38	0.00	74.46
MW-2 (IW-1)	06/07/11	230.00	<3.0	79	16
MW-2 (IW-1)	02/20/06	76.84	2.78	0.00	74.06
MW-2 (IW-1)	05/23/06	76.84	3.00	0.00	73.84
MW-2 (IW-1)	11/07/06	76.84	2.63	0.00	74.21
MW-2 (IW-1)	06/06/07	76.84	3.19	0.00	73.65
MW-2 (IW-1)	11/29/07	76.84	3.03	0.00	73.81
MW-2 (IW-1)	06/11/08	76.84	2.46	0.00	74.38
MW-2 (IW-1)	12/03/08	76.84	2.92	0.00	73.92
MW-2 (IW-1)	03/12/09	76.84	3.29	0.00	73.55
MW-2 (IW-1)	06/30/09	76.84	3.38	0.00	73.46
MW-2 (IW-1)	09/25/09	76.84	4.02	0.00	72.82
MW-2 (IW-1)	12/22/09	76.84	3.15	0.00	73.69
MW-2 (IW-1)	03/19/10	76.84	3.69	0.00	73.15
MW-2 (IW-1)	06/10/10	76.84	2.40	0.00	74.44
MW-2 (IW-1)	09/16/10	76.84	2.79	0.00	74.05
MW-2 (IW-1)	12/22/10	76.84	2.75	0.00	74.09
MW-2 (IW-1)	03/10/11	76.84	2.40	0.00	74.44

TABLE 1
GROUNDWATER ELEVATIONS
 COLLEGE WAY FOODS
 2120 EAST COLLEGE WAY
 MOUNT VERNON, WASHINGTON

Well Identification	Date	TOC Elevation (feet)	Depth to Groundwater (feet)	SPH Thickness (feet)	Groundwater Elevation (feet)
MW-2 (IW-1)	06/07/11	76.84	2.55	0.00	74.29
MW-2 (IW-1)	09/23/11	76.84	3.34	0.00	73.50
MW-2 (IW-1)	11/28/11	76.84	2.67	0.00	74.17
MW-2 (IW-1)	02/22/12	76.84	2.84	0.00	74.00
MW-2 (IW-1)	05/17/12	76.84	2.51	0.00	74.33

TABLE 1
GROUNDWATER ELEVATIONS
 COLLEGE WAY FOODS
 2120 EAST COLLEGE WAY
 MOUNT VERNON, WASHINGTON

Well Identification	Date	TOC Elevation (feet)	Depth to Groundwater (feet)	SPH Thickness (feet)	Groundwater Elevation (feet)
MW-3	03/23/93	77.07	6.44	0.00	70.63
MW-3	06/07/11		6.44	0.00	-6.44
MW-3	10/18/94	77.07	8.41	0.00	68.66
MW-3	03/26/96	77.07	6.03	0.00	71.04
MW-3	06/27/96	77.07	6.59	0.00	70.48
MW-3	09/19/96	77.07	6.60	0.00	70.47
MW-3	12/19/96	77.07	6.44	0.00	70.63
MW-3	05/29/97	77.07	6.83	0.00	70.24
MW-3	07/30/02	77.07	5.00	0.00	72.07
MW-3	05/07/03	77.07	5.97	0.00	71.10
MW-3	10/20/03	77.07	8.38	0.00	68.69
MW-3	12/26/03	77.07	6.68	0.00	70.39
MW-3	03/23/04	77.07	5.81	0.00	71.26
MW-3	06/21/04	77.07	6.17	0.00	70.90
MW-3	09/16/04	77.07	6.35	0.00	70.72
MW-3	12/16/04	77.07	5.34	0.00	71.73
MW-3	03/22/05	77.07	6.04	0.00	71.03
MW-3	08/15/05	77.07	6.60	0.00	70.47
MW-3	11/22/05	77.07	9.93	0.00	67.14
MW-3	02/20/06	77.07	6.88	0.00	70.19
MW-3	05/23/06	77.07	9.40	0.00	67.67
MW-3	11/07/06	77.07	10.01	0.00	67.06
MW-3	06/06/07	77.07	10.83	0.00	66.24
MW-3	11/29/07	77.07	10.39	0.00	66.68
MW-3	06/11/08	77.07	5.74	0.00	71.33
MW-3	12/03/08	77.07	5.91	0.00	71.16
MW-3	03/12/09	77.07	6.32	0.00	70.75
MW-3	06/30/09	77.07	7.36	0.00	69.71
MW-3	09/25/09	77.07	9.63	0.01	67.45
MW-3	12/22/09	77.07	8.80	0.00	68.27
MW-3	03/19/10	77.07	8.86	0.00	68.21
MW-3	06/10/10	77.07	8.97	0.00	68.10
MW-3	09/16/10	77.07	7.29	0.00	69.78
MW-3	12/22/10	77.07	8.82	0.00	68.25
MW-3	03/10/11	77.07	8.01	0.00	69.06
MW-3	06/07/11	77.07	5.87	0.00	71.20
MW-3	09/23/11	77.07	8.65	0.00	68.42
MW-3	11/28/11	77.07	9.10	0.00	67.97
MW-3	02/22/12	77.07	9.95	0.00	67.12
MW-3	05/17/12	77.07	6.19	0.00	70.88

TABLE 1
GROUNDWATER ELEVATIONS
 COLLEGE WAY FOODS
 2120 EAST COLLEGE WAY
 MOUNT VERNON, WASHINGTON

Well Identification	Date	TOC Elevation (feet)	Depth to Groundwater (feet)	SPH Thickness (feet)	Groundwater Elevation (feet)
MW-4	03/23/93	77.12	6.30	0.00	70.82
MW-4	10/18/94	77.12	8.64	0.00	68.48
MW-4	03/26/96	77.12	5.62	0.00	71.50
MW-4	06/27/96	77.12	6.22	0.00	70.90
MW-4	09/19/96	77.12	6.46	0.00	70.66
MW-4	12/19/96	77.12	5.82	0.00	71.30
MW-4	07/30/02	77.12	6.45	0.00	70.67
MW-4	05/07/03	77.12	7.53	0.00	69.59
MW-4	10/20/03	77.12	7.95	0.00	69.17
MW-4	12/26/03	77.12	8.41	0.00	68.71
MW-4	03/23/04	77.12	7.63	0.00	69.49
MW-4	06/21/04	77.12	6.60	0.00	70.52
MW-4	09/16/04	77.12	6.35	0.00	70.77
MW-4	12/16/04	77.12	4.83	0.00	72.29
MW-4	03/22/05	77.12	5.46	0.00	71.66
MW-4	08/15/05	77.12	9.78	0.00	67.34
MW-4	11/22/05	77.12	6.29	0.00	70.83
MW-4	02/20/06	77.12	6.50	0.00	70.62
MW-4	05/23/06	77.12	6.14	0.00	70.98
MW-4	11/07/06	77.12	9.62	0.00	67.50
MW-4	06/06/07	77.12	10.30	0.00	66.82
MW-4	11/29/07	77.12	7.71	0.00	69.41
MW-4	06/11/08	77.12	8.71	0.00	68.41
MW-4	12/03/08	77.12	7.48	0.00	69.64
MW-4	03/12/09	77.12	9.11	0.00	68.01
MW-4	06/30/09	77.12	6.59	0.00	70.53
MW-4	09/25/09	77.12	8.44	0.00	68.68
MW-4	12/22/09	77.12	7.85	0.00	69.27
MW-4	03/19/10	77.12	6.29	0.00	70.83
MW-4	06/10/10	77.12	6.42	0.00	70.70
MW-4	09/16/10	77.12	7.75	0.00	69.37
MW-4	12/22/10	77.12	7.20	0.00	69.92
MW-4	03/10/11	77.12	6.76	0.00	70.36
MW-4	06/07/11	77.12	6.95	0.00	70.17
MW-4	09/23/11	77.12	6.69	0.00	70.43
MW-4	11/28/11	77.12	6.81	0.00	70.31
MW-4	02/22/12	77.12	7.81	0.00	69.31
MW-4	05/17/12	77.12	6.00	0.00	71.12

TABLE 1
GROUNDWATER ELEVATIONS
 COLLEGE WAY FOODS
 2120 EAST COLLEGE WAY
 MOUNT VERNON, WASHINGTON

Well Identification	Date	TOC Elevation (feet)	Depth to Groundwater (feet)	SPH Thickness (feet)	Groundwater Elevation (feet)
MW-5	03/23/93	75.56	3.84	0.00	71.72
MW-5	10/18/94	75.56	4.74	0.00	70.82
MW-5	03/26/96	75.56	4.48	0.00	71.08
MW-5	06/27/96	75.56	4.59	0.00	70.97
MW-5	09/19/96	75.56	4.04	0.00	71.52
MW-5	12/19/96	75.56	4.30	0.00	71.26
MW-5	05/29/97	75.56	4.50	0.00	71.06
MW-5	07/30/02	75.56	4.80	0.00	70.76
MW-5	05/07/03	75.56	5.11	0.00	70.45
MW-5	10/20/03	75.56	5.12	0.00	70.44
MW-5	12/26/03	75.56	5.41	0.00	70.15
MW-5	03/23/04	75.56	5.39	0.00	70.17
MW-5	06/21/04	75.56	5.56	0.00	70.00
MW-5	09/16/04	75.56	4.60	0.00	70.96
MW-5	12/16/04	75.56	4.88	0.00	70.68
MW-5	03/22/05	75.56	5.61	0.00	69.95
MW-5	08/15/05	75.56	5.44	0.00	70.12
MW-5	11/22/05	75.56	5.10	0.00	70.46
MW-5	02/20/06	75.56	5.06	0.00	70.50
MW-5	05/23/06	75.56	4.85	0.00	70.71
MW-5	11/07/06	75.56	4.36	0.00	71.20
MW-5	06/06/07	75.56	5.16	0.00	70.40
MW-5	11/29/07	75.56	5.17	0.00	70.39
MW-5	06/11/08	75.56	4.35	0.00	71.21
MW-5	12/03/08	75.56	4.68	0.00	70.88
MW-5	03/12/09	75.56	4.99	0.00	70.57
MW-5	06/30/09	75.56	5.20	0.00	70.36
MW-5	06/07/11	75.56	5.20	0.00	70.36
MW-5	09/25/09	75.56	5.31	0.00	70.25
MW-5	12/22/09	75.56	4.58	0.00	70.98
MW-5	03/19/10	75.56	4.90	0.00	70.66
MW-5	06/10/10	75.56	4.10	0.00	71.46
MW-5	09/16/10	75.56	4.89	0.00	70.67
MW-5	12/22/10	75.56	4.83	0.00	70.73
MW-5	03/10/11	75.56	4.17	0.00	71.39
MW-5	06/07/11	75.56	4.74	0.00	70.82
MW-5	09/23/11	75.56	5.48	0.00	70.08
MW-5	11/28/11	75.56	4.38	0.00	71.18
MW-5	02/22/12	75.56	4.22	0.00	71.34
MW-5	05/17/12	75.56	4.46	0.00	71.10

TABLE 1
GROUNDWATER ELEVATIONS
 COLLEGE WAY FOODS
 2120 EAST COLLEGE WAY
 MOUNT VERNON, WASHINGTON

Well Identification	Date	TOC Elevation (feet)	Depth to Groundwater (feet)	SPH Thickness (feet)	Groundwater Elevation (feet)
MW-7	06/07/11	--	3.09	0.00	--
MW-7	07/13/11	75.42	3.35	0.00	72.07
MW-7	07/25/11	75.42	3.74	0.00	71.68
MW-7	09/23/11	75.42	3.92	0.00	71.50
MW-7	10/31/11	75.42	4.28	0.00	71.14
MW-7	11/28/11	75.42	4.52	0.00	70.90
MW-7	12/20/11	75.42	3.71	0.00	71.71
MW-7	02/02/12	75.42	2.85	0.00	72.57
MW-7	02/22/12	75.42	3.26	0.00	72.16
MW-7	03/29/12	75.42	2.82	0.00	72.60
MW-7	04/18/12	75.42	3.80	0.00	71.62
MW-7	05/17/12	75.42	3.53	0.00	71.89
MW-7	06/20/12	75.42	2.68	0.00	72.74

TABLE 1
GROUNDWATER ELEVATIONS
 COLLEGE WAY FOODS
 2120 EAST COLLEGE WAY
 MOUNT VERNON, WASHINGTON

Well Identification	Date	TOC Elevation (feet)	Depth to Groundwater (feet)	SPH Thickness (feet)	Groundwater Elevation (feet)
MW-8	06/07/11	--	2.81	0.00	--
MW-8	07/13/11	76.43	3.63	0.00	72.80
MW-8	07/25/11	76.43	3.36	0.00	73.07
MW-8	09/23/11	76.43	4.08	0.00	72.35
MW-8	10/31/11	76.43	3.86	0.00	72.57
MW-8	11/28/11	76.43	3.09	0.00	73.34
MW-8	12/20/11	76.43	3.49	0.00	72.94
MW-8	02/02/12	76.43	2.80	0.00	73.63
MW-8	02/22/12	76.43	1.02	0.00	75.41
MW-8	03/29/12	76.43	3.00	0.00	73.43
MW-8	04/18/12	76.43	1.80	0.00	74.63
MW-8	05/17/12	76.43	2.95	0.00	73.48
MW-8	06/20/12	76.43	2.50	0.00	73.93

TABLE 1
GROUNDWATER ELEVATIONS
 COLLEGE WAY FOODS
 2120 EAST COLLEGE WAY
 MOUNT VERNON, WASHINGTON

Well Identification	Date	TOC Elevation (feet)	Depth to Groundwater (feet)	SPH Thickness (feet)	Groundwater Elevation (feet)
TW-1	12/16/92	75.51	3.03	0.00	72.48
TW-1	01/20/93	75.51	1.80	0.00	73.71
TW-1	03/23/93	75.51	1.45	0.00	74.06
TW-1	10/18/94	75.51	3.20	0.00	72.31
TW-1	06/29/95	75.51	3.91	0.00	71.60
TW-1	03/26/96	75.51	2.02	0.00	73.49
TW-1	06/27/96	75.51	1.20	0.00	74.31
TW-1	09/19/96	75.51	1.63	0.00	73.88
TW-1	08/14/97	75.51	4.23	0.00	71.28
TW-1	07/30/02	75.51	2.45	0.00	73.06
TW-1	05/07/03	75.51	2.07	0.00	73.44
TW-1	10/20/03	75.51	1.50	0.00	74.01
TW-1	12/26/03	75.51	2.41	0.00	73.10
TW-1	03/23/04	75.51	2.40	0.00	73.11
TW-1	06/21/04	75.51	2.38	0.00	73.13
TW-1	09/16/04	75.51	1.12	0.00	74.39
TW-1	12/16/04	75.51	2.49	0.00	73.02
TW-1	03/22/05	75.51	2.73	0.00	72.78
TW-1	08/15/05	75.51	3.33	0.00	72.18
TW-1	11/22/05	75.51	2.45	0.00	73.06
TW-1	02/20/06	75.51	2.62	0.00	72.89
TW-1	05/23/06	75.51	2.37	0.00	73.14
TW-1	11/07/06	75.51	1.09	0.00	74.42
TW-1	06/07/11	75.51	1.09	0.00	74.42
TW-1	06/06/07	75.51	2.18	0.00	73.33
TW-1	11/29/07	75.51	2.65	0.00	72.86
TW-1	06/11/08	75.51	2.21	0.00	73.30
TW-1	12/03/08	75.51	2.58	0.00	72.93
TW-1	03/12/09	75.51	2.95	0.00	72.56
TW-1	06/30/09	75.51	3.36	0.00	72.15
TW-1	09/25/09	75.51	3.15	0.00	72.36
TW-1	12/22/09	75.51	1.94	0.00	73.57
TW-1	03/19/10	75.51	2.79	0.00	72.72
TW-1	06/10/10	75.51	1.76	0.00	73.75
TW-1	09/16/10	75.51	2.45	0.00	73.06
TW-1	12/22/10	75.51	2.59	0.00	72.92
TW-1	03/10/11	75.51	1.90	0.00	73.61
TW-1	06/07/11	75.51	2.55	0.00	72.96
TW-1	07/13/11	75.51	2.81	0.00	72.70
TW-1	07/25/11	75.51	2.37	0.00	73.14
TW-1	09/23/11	75.51	2.91	0.00	72.60

TABLE 1
GROUNDWATER ELEVATIONS
 COLLEGE WAY FOODS
 2120 EAST COLLEGE WAY
 MOUNT VERNON, WASHINGTON

Well Identification	Date	TOC Elevation (feet)	Depth to Groundwater (feet)	SPH Thickness (feet)	Groundwater Elevation (feet)
TW-1	10/31/11	75.51	2.25	0.00	73.26
TW-1	11/28/11	75.51	2.03	0.00	73.48
TW-1	12/20/11	75.51	2.92	0.00	72.59
TW-1	02/02/12	75.51	2.12	0.00	73.39
TW-1	02/22/12	75.51	1.71	0.00	73.80
TW-1	03/29/12	75.51	2.24	0.00	73.27
TW-1	04/18/12	75.51	2.15	0.00	73.36
TW-1	05/17/12	75.51	2.43	0.00	73.08
TW-1	06/20/12	75.51	1.36	0.00	74.15

TABLE 1
GROUNDWATER ELEVATIONS
 COLLEGE WAY FOODS
 2120 EAST COLLEGE WAY
 MOUNT VERNON, WASHINGTON

Well Identification	Date	TOC Elevation (feet)	Depth to Groundwater (feet)	SPH Thickness (feet)	Groundwater Elevation (feet)
TW-2	12/16/92	76.62	3.87	0.00	72.75
TW-2	01/20/93	76.62	2.89	0.00	73.73
TW-2	03/23/93	76.62	3.12	0.00	73.50
TW-2	10/18/94	76.62	6.86	0.00	69.76
TW-2	06/29/95	76.62	5.80	0.00	70.82
TW-2	03/26/96	76.62	3.01	0.00	73.61
TW-2	06/27/96	76.62	2.87	0.00	73.75
TW-2	09/19/96	76.62	3.21	0.00	73.41
TW-2	12/19/96	76.62	2.65	0.00	73.97
TW-2	05/29/97	76.62	3.40	0.00	73.22
TW-2	08/14/97	76.62	3.56	0.00	73.06
TW-2	07/30/02	76.62	2.40	0.00	74.22
TW-2	05/07/03	76.62	2.71	0.00	73.91
TW-2	10/20/03	76.62	3.09	0.00	73.53
TW-2	12/26/03	76.62	1.93	0.00	74.69
TW-2	03/23/04	76.62	2.81	0.00	73.81
TW-2	06/21/04	76.62	2.50	0.00	74.12
TW-2	09/16/04	76.62	2.02	0.00	74.60
TW-2	12/16/04	76.62	2.96	0.00	73.66
TW-2	03/22/05	76.62	3.31	0.00	73.31
TW-2	08/15/05	76.62	3.01	0.00	73.61
TW-2	11/22/05	76.62	2.81	0.00	73.81
TW-2	02/20/06	76.62	3.08	0.00	73.54
TW-2	05/23/06	76.62	3.18	0.00	73.44
TW-2	11/07/06	76.62	2.62	0.00	74.00
TW-2	06/06/07	76.62	3.33	0.00	73.29
TW-2	11/29/07	76.62	3.48	0.00	73.14
TW-2	06/11/08	76.62	2.75	0.00	73.87
TW-2	12/03/08	76.62	3.38	0.00	73.24
TW-2	03/12/09	76.62	3.64	0.00	72.98
TW-2	06/30/09	76.62	3.42	0.00	73.20
TW-2	09/25/09	76.62	3.60	0.00	73.02
TW-2	12/22/09	76.62	2.62	0.00	74.00
TW-2	03/19/10	76.62	3.93	0.00	72.69
TW-2	06/10/10	76.62	2.89	0.00	73.73
TW-2	09/16/10	76.62	2.89	0.00	73.73
TW-2	12/22/10	76.62	3.18	0.00	73.44
TW-2	03/10/11	76.62	2.79	0.00	73.83
TW-2	06/07/11	76.62	2.86	0.00	73.76
TW-2	07/13/11	76.62	2.84	0.00	73.78
TW-2	07/25/11	76.62	2.93	0.00	73.69

TABLE 1
GROUNDWATER ELEVATIONS
 COLLEGE WAY FOODS
 2120 EAST COLLEGE WAY
 MOUNT VERNON, WASHINGTON

Well Identification	Date	TOC Elevation (feet)	Depth to Groundwater (feet)	SPH Thickness (feet)	Groundwater Elevation (feet)
TW-2	09/23/11	76.62	3.06	0.00	73.56
TW-2	10/31/11	76.62	2.61	0.00	74.01
TW-2	11/28/11	76.62	2.09	0.00	74.53
TW-2	12/20/11	76.62	3.12	0.00	73.50
TW-2	02/02/12	76.62	2.35	0.00	74.27
TW-2	02/22/12	76.62	3.24	0.00	73.38
TW-2	03/29/12	76.62	2.17	0.00	74.45
TW-2	04/18/12	76.62	2.10	0.00	74.52
TW-2	05/17/12	76.62	2.51	0.00	74.11
TW-2	06/20/12	76.62	2.26	0.00	74.36

TABLE 1
GROUNDWATER ELEVATIONS
 COLLEGE WAY FOODS
 2120 EAST COLLEGE WAY
 MOUNT VERNON, WASHINGTON

Well Identification	Date	TOC Elevation (feet)	Depth to Groundwater (feet)	SPH Thickness (feet)	Groundwater Elevation (feet)
TW-3	01/20/93	77.88	4.84	0.00	73.04
TW-3	03/23/93	77.88	4.80	0.00	73.08
TW-3	10/18/94	77.88	6.68	0.00	71.20
TW-3	03/26/96	77.88	4.79	0.00	73.09
TW-3	06/27/96	77.88	4.63	0.00	73.25
TW-3	09/19/96	77.88	5.03	0.00	72.85
TW-3	12/19/96	77.88	4.16	0.00	73.72
TW-3	07/30/02	77.88	5.02	0.00	72.86
TW-3	05/07/03	77.88	4.60	0.00	73.28
TW-3	10/20/03	77.88	5.92	0.00	71.96
TW-3	12/26/03	77.88	4.41	0.00	73.47
TW-3	03/23/04	77.88	4.51	0.00	73.37
TW-3	06/21/04	77.88	4.49	0.00	73.39
TW-3	09/16/04	77.88	4.28	0.00	73.60
TW-3	12/16/04	77.88	4.16	0.00	73.72
TW-3	03/22/05	77.88	5.09	0.00	72.79
TW-3	08/15/05	77.88	5.13	0.00	72.75
TW-3	11/22/05	77.88	4.42	0.00	73.46
TW-3	02/20/06	77.88	4.39	0.00	73.49
TW-3	05/23/06	77.88	4.91	0.00	72.97
TW-3	11/07/06	77.88	5.20	0.00	72.68
TW-3	06/06/07	77.88	5.10	0.00	72.78
TW-3	11/29/07	77.88	4.93	0.00	72.95
TW-3	06/11/08	77.88	4.41	0.00	73.47
TW-3	12/03/08	77.88	4.68	0.00	73.20
TW-3	03/12/09	77.88	4.99	0.00	72.89
TW-3	06/30/09	77.88	5.28	0.00	72.60
TW-3	09/25/09	77.88	6.15	0.00	71.73
TW-3	12/22/09	77.88	4.71	0.00	73.17
TW-3	03/19/10	77.88	5.44	0.00	72.44
TW-3	06/10/10	77.88	4.38	0.00	73.50
TW-3	09/16/10	77.88	5.09	0.00	72.79
TW-3	12/22/10	77.88	4.33	0.00	73.55
TW-3	03/10/11	77.88	4.33	0.00	73.55
TW-3	06/07/11	77.88	4.38	0.00	73.50
TW-3	09/23/11	77.88	5.57	0.00	72.31
TW-3	11/28/11	77.88	4.48	0.00	73.40
TW-3	02/22/12	77.88	4.67	0.00	73.21
TW-3	05/17/12	77.88	4.36	0.00	73.52

TABLE 1
GROUNDWATER ELEVATIONS
 COLLEGE WAY FOODS
 2120 EAST COLLEGE WAY
 MOUNT VERNON, WASHINGTON

Well Identification	Date	TOC Elevation (feet)	Depth to Groundwater (feet)	SPH Thickness (feet)	Groundwater Elevation (feet)
B-2	12/16/92	76.82	4.00	0.00	72.82
B-2	01/20/93	76.82	4.14	0.00	72.68
B-2	03/23/93	76.82	3.80	0.00	73.02
B-2	10/18/94	76.82	5.06	0.00	71.76
B-2	06/29/95	76.82	6.23	0.00	70.59
B-2	03/26/96	76.82	3.76	0.00	73.06
B-2	06/27/96	76.82	3.52	0.00	73.30
B-2	09/19/96	76.82	2.95	0.00	73.87
B-2	12/19/96	76.82	2.90	0.00	73.92
B-2	05/29/97	76.82	3.92	0.00	72.90
B-2	08/14/97	76.82	4.11	0.00	72.71
B-2	07/30/02	76.82	3.53	0.00	73.29
B-2	05/07/03	76.82	2.95	0.00	73.87
B-2	10/20/03	76.82	4.15	0.00	72.67
B-2	12/26/03	76.82	3.62	0.00	73.20
B-2	03/23/04	76.82	3.21	0.00	73.61
B-2	06/21/04	76.82	3.15	0.00	73.67
B-2	09/16/04	76.82	2.89	0.00	73.93
B-2	12/16/04	76.82	3.30	0.00	73.52
B-2	03/22/05	76.82	3.71	0.00	73.11
B-2	08/15/05	76.82	3.90	0.00	72.92
B-2	11/22/05	76.82	3.00	0.00	73.82
B-2	02/20/06	76.82	3.39	0.00	73.43
B-2	05/23/06	76.82	3.60	0.00	73.22
B-2	11/07/06	76.82	3.18	0.00	73.64
B-2	06/06/07	76.82	3.76	0.00	73.06
B-2	11/29/07	76.82	3.66	0.00	73.16
B-2	06/11/08	76.82	3.13	0.00	73.69
B-2	12/03/08	76.82	3.38	0.00	73.44
B-2	03/12/09	76.82	3.80	0.00	73.02
B-2	06/30/09	76.82	3.96	0.00	72.86
B-2	09/25/09	76.82	4.62	0.01	72.21
B-2	12/22/09	76.82	3.55	0.00	73.27
B-2	03/19/10	76.82	4.18	0.00	72.64
B-2	06/10/10	76.82	2.88	0.00	73.94
B-2	12/22/10	76.82	3.31	0.00	73.51
B-2	03/10/11	76.82	2.92	0.00	73.90

TABLE 1
GROUNDWATER ELEVATIONS
 COLLEGE WAY FOODS
 2120 EAST COLLEGE WAY
 MOUNT VERNON, WASHINGTON

Well Identification	Date	TOC Elevation (feet)	Depth to Groundwater (feet)	SPH Thickness (feet)	Groundwater Elevation (feet)
B-2	06/07/11	76.82	3.31	0.00	73.51
B-2	09/23/11	76.82	3.98	0.00	72.84
B-2	11/28/11	76.82	3.24	0.00	73.58
B-2	02/22/12	76.82	3.10	0.00	73.72
B-2	05/17/12	76.82	3.24	0.00	73.58

TABLE 1
GROUNDWATER ELEVATIONS
 COLLEGE WAY FOODS
 2120 EAST COLLEGE WAY
 MOUNT VERNON, WASHINGTON

Well Identification	Date	TOC Elevation (feet)	Depth to Groundwater (feet)	SPH Thickness (feet)	Groundwater Elevation (feet)
IW-1	06/07/11	--	1.39	0.00	--
IW-1	09/23/11	--	3.42	0.00	--
IW-1	05/17/12	--	1.64	0.00	--
IW-2	06/07/11	--	1.02	0.00	--
IW-2	09/23/11	--	2.90	0.00	--
IW-2	05/17/12	--	2.18	0.00	--
Notes:					
TOC = Top of well casing					
-- = Not Measured					
TOC elevation information obtained from previous reports prepared by Environmental Science & Engineering, Inc.					

TABLE 2
GROUNDWATER ANALYTICAL RESULTS
 COLLEGE WAY FOODS
 2120 EAST COLLEGE WAY
 MOUNT VERNON, WASHINGTON

Well/Sample Identification	Date Sampled	TPH		Benzene (ppb)	Toluene (ppb)	Ethyl-benzene (ppb)	Xylenes (ppb)	EDC (ppb)	EDB (ppb)	Lead (ppb)	Naphthalene (ppb)	1-Methyl-naphthalene (ppb)	2-Methyl-naphthalene (ppb)
		Gasoline (ppb)	MTBE (ppb)										
MW-1 (EW-1)	12/09/92 ^a	120,000	NA	6,100	13,000	1,600	19,000	--	--	--	--	--	--
MW-1 (EW-1)	08/27/93	90,000	NA	4,100	11,000	1,100	15,000	--	--	--	--	--	--
MW-1 (EW-1)	09/29/93	91,000	NA	3,200	10,000	1,100	14,000	--	--	--	--	--	--
MW-1 (EW-1)	12/01/93	76,000	NA	5,100	8,300	1,300	16,000	--	--	--	--	--	--
MW-1 (EW-1)	12/01/93 ^b	73,000	NA	5,000	7,900	1,200	15,000	--	--	--	--	--	--
MW-1 (EW-1)	01/12/94	89,000	NA	3,800	4,800	880	10,000	--	--	--	--	--	--
MW-1 (EW-1)	02/07/94 ^c	69,000	NA	3,700	5,900	1,500	14,000	--	--	--	--	--	--
MW-1 (EW-1)	02/25/94	54,000	NA	4,600	4,500	1,500	13,000	--	--	--	--	--	--
MW-1 (EW-1)	04/11/94 ^d	41,000	NA	1,300	350	500	4,000	--	--	--	--	--	--
MW-1 (EW-1)	04/11/94 ^e	42,000	NA	1,200	540	620	5,000	--	--	--	--	--	--
MW-1 (EW-1)	05/09/94	29,000	NA	1,700	90	570	3,300	--	--	--	--	--	--
MW-1 (EW-1)	05/26/94 ^d	23,000	NA	1,400	150	500	4,000	--	--	--	--	--	--
MW-1 (EW-1)	05/26/94 ^e	19,000	NA	910	79	370	2,000	--	--	--	--	--	--
MW-1 (EW-1)	07/07/94	22,000	NA	1,200	69	400	2,100	--	--	--	--	--	--
MW-1 (EW-1)	08/29/94 ^d	3,700	NA	310	57	89	510	--	--	--	--	--	--
MW-1 (EW-1)	08/29/94 ^e	4,900	NA	330	30	76	420	--	--	--	--	--	--
MW-1 (EW-1)	10/18/94 ^d	4,700	NA	710	45	100	180	--	--	--	--	--	--
MW-1 (EW-1)	10/18/94 ^e	4,900	NA	270	150	71	340	--	--	--	--	--	--
MW-1 (EW-1)	12/14/94 ^d	420	NA	57	0.76	0.86	14	--	--	--	--	--	--
MW-1 (EW-1)	12/14/94 ^e	1,500	NA	100	7	16	36	--	--	--	--	--	--
MW-1 (EW-1)	03/30/95 ^d	99	NA	15	7	<0.50	3.8	--	--	--	--	--	--
MW-1 (EW-1)	06/29/95 ^d	350	NA	190	1.9	0.53	9.8	--	--	--	--	--	--
MW-1 (EW-1)	09/28/95 ^d	<50	NA	<0.50	<0.50	<0.50	<1.0	--	--	--	--	--	--
MW-1 (EW-1)	12/21/95 ^d	<50	NA	11	<0.50	<0.50	<1.0	--	--	--	--	--	--
MW-1 (EW-1)	03/25/96	56	NA	36	<0.50	<0.50	4.3	--	--	--	--	--	--
MW-1 (EW-1)	06/29/96	1,450	NA	51.9	3.43	10.3	67.6	--	--	--	--	--	--
MW-1 (EW-1)	09/19/96	306	NA	53.2	22.2	3.12	14.9	--	--	--	--	--	--
MW-1 (EW-1)	08/15/97	310	NA	61	<1.0	21	15.5	--	--	--	--	--	--

TABLE 2
GROUNDWATER ANALYTICAL RESULTS
 COLLEGE WAY FOODS
 2120 EAST COLLEGE WAY
 MOUNT VERNON, WASHINGTON

Well/Sample Identification	Date Sampled	TPH Gasoline (ppb)	MTBE (ppb)	Benzene (ppb)	Toluene (ppb)	Ethyl-benzene (ppb)	Xylenes (ppb)	EDC (ppb)	EDB (ppb)	Lead (ppb)	Naphthalene (ppb)	1-Methyl-naphthalene (ppb)	2-Methyl-naphthalene (ppb)
MW-1 (EW-1)	07/30/02	6,400	NA	92	5	30	140	--	--	--	--	--	--
MW-1 (EW-1)	05/07/03	880	NA	35	15	2	15	--	--	--	--	--	--
MW-1 (EW-1)	10/20/03	1,100	NA	44	1	<1	11	--	--	--	--	--	--
MW-1 (EW-1)	12/26/03	700	NA	28	1	<1	<3	--	--	--	--	--	--
MW-1 (EW-1)	03/23/04	250	NA	3	<1	<1	<3	--	--	--	--	--	--
MW-1 (EW-1)	06/21/04	79	NA	<1	<1	<1	<3	--	--	--	--	--	--
MW-1 (EW-1)	09/16/04	<50	NA	<1	<1	<1	<3	--	--	--	--	--	--
MW-1 (EW-1)	12/16/04	180	NA	15	8	<1	<3	--	--	--	--	--	--
MW-1 (EW-1)	06/07/11		NA	15	8	--	<3	--					
MW-1 (EW-1)	03/22/05	<50	NA	2	<1	<1	<3	--	--	--	--	--	--
MW-1 (EW-1)	08/15/05	92	<3	2	<1	<1	<3	--	--	--	--	--	--
MW-1 (EW-1)	11/22/05	130	<3	9	<1	<1	<3	--	--	--	--	--	--
MW-1 (EW-1)	02/20/06	<50	<3	9	<1	<1	<3	--	--	--	--	--	--
MW-1 (EW-1)	05/23/06	59	<3	15	<1	<1	<3	--	--	--	--	--	--
MW-1 (EW-1)	11/07/06	ND	<3	1	<1	<1	<3	--	--	--	--	--	--
MW-1 (EW-1)	06/06/07	<50	<3	3	<1	<1	<3	--	--	--	--	--	--
MW-1 (EW-1)	11/29/07	63	<3	<1	<1	<1	<3	--	--	--	--	--	--
MW-1 (EW-1)	06/11/08	--	--	--	--	--	--	--	--	--	--	--	--
MW-1 (EW-1)	12/03/08	<50	<3	<1	<1	1	<3	--	--	--	--	--	--
MW-1 (EW-1)	03/12/09	73	<3	<1	<1	<1	<3	--	--	--	--	--	--
MW-1 (EW-1)	06/30/09	5,100	<15	130	880	36	1,300	--	--	--	--	--	--
MW-1 (EW-1)	09/25/09	150	<3.0	<1.0	<1.0	<1.0	<3.0	--	--	--	--	--	--
MW-1 (EW-1)	12/22/09	63	<1.0	<1.0	<1.0	<1.0	<3.0	--	--	--	--	--	--
MW-1 (EW-1)	03/19/10	<50	<3.0	1.8	<1.0	<1.0	<3.0	--	--	--	--	--	--
MW-1 (EW-1)	06/10/10	<50	<3.0	5.8	2.2	2.4	7.6	<0.020	<0.010	--	--	--	--
MW-1 (EW-1)	09/16/10	230	<3.0	<1.0	1.5	22	28	--	--	--	--	--	--
MW-1 (EW-1)	12/22/10	57	<3.0	<1.0	<1.0	<1.0	<3.0	--	--	--	--	--	--
MW-1 (EW-1)	03/10/11	75	<3.0	2.2	<1.0	<1.0	<3.0	<0.020	<0.010	<0.62	--	--	--

TABLE 2
GROUNDWATER ANALYTICAL RESULTS
 COLLEGE WAY FOODS
 2120 EAST COLLEGE WAY
 MOUNT VERNON, WASHINGTON

Well/Sample Identification	Date Sampled	TPH		Benzene (ppb)	Toluene (ppb)	Ethyl-		EDC (ppb)	EDB (ppb)	Lead (ppb)	Naphthalene (ppb)	1-Methyl-naphthalene (ppb)	2-Methyl-naphthalene (ppb)
		Gasoline (ppb)	MTBE (ppb)			benzene (ppb)	Xylenes (ppb)						
MW-1 (EW-1)	06/07/11	230	<3.0	79	16	1.8	20	--	--	<0.62	--	--	--
MW-1 (EW-1)	07/13/11	200	<3.0	<1.0	<1.0	1.7	6.7	--	--	--	--	--	--
MW-1 (EW-1)	07/25/01	94	<3.0	<1.0	<1.0	<1.0	<3.0	--	--	<0.26	--	--	--
MW-1 (EW-1)	09/23/11	250	<3.0	<1.0	<1.0	1.5	<3.0	--	--	<0.30	--	--	--
MW-1 (EW-1)	10/31/11	120	<3.0	<1.0	<1.0	<1.0	<3.0	--	--	--	--	--	--
MW-1 (EW-1)	11/28/11	100	<3.0	<1.0	<1.0	<1.0	<3.0	<0.020	<0.010	<0.30	0.051	0.90	<0.020
MW-1 (EW-1)	12/20/11	64	<3.0	<1.0	<1.0	<1.0	<3.0	--	--	--	--	--	--
MW-1 (EW-1)	02/02/12	<50	<3.0	<1.0	<1.0	<1.0	<3.0	--	--	--	--	--	--
MW-1 (EW-1)	02/22/12	<50	<3.0	18	<1.0	1.1	<3.0	<0.020	<0.010	<0.30	<0.020	0.16	<0.020
MW-1 (EW-1)	03/29/12	70	<3.0	1.8	<1.0	<1.0	<3.0	--	--	--	--	--	--
MW-1 (EW-1)	04/18/12	<50	<3.0	<1.0	<1.0	<1.0	<3.0	--	--	--	--	--	--
MW-1 (EW-1)	05/17/12	51	<3.0	<1.0	<1.0	<1.0	<3.0	<0.020	<0.010	<1.0	<0.020	0.14	<0.020
MW-1 (EW-1)	06/20/12	<50	<3.0	<1.0	<1.0	<1.0	<3.0	--	--	--	--	--	--

TABLE 2
GROUNDWATER ANALYTICAL RESULTS
 COLLEGE WAY FOODS
 2120 EAST COLLEGE WAY
 MOUNT VERNON, WASHINGTON

Well/Sample Identification	Date Sampled	TPH		Benzene (ppb)	Toluene (ppb)	Ethyl- benzene Xylenes (ppb)		EDC (ppb)	EDB (ppb)	Lead (ppb)	Naphthalene (ppb)	1-Methyl-naphthalene (ppb)	2-Methyl-naphthalene (ppb)
		Gasoline (ppb)	MTBE (ppb)										
MW-2 (IW-2)	12/09/92 ^a	14,000	NA	140	900	160	1,500	--	--	--	--	--	--
MW-2 (IW-2)	10/18/93	14,000	NA	130	320	36	1,600	--	--	--	--	--	--
MW-2 (IW-2)	12/01/93 ^b	4,100	NA	32	20	5.2	250	--	--	--	--	--	--
MW-2 (IW-2)	04/11/94 ^d	12,000	NA	430	150	140	1,600	--	--	--	--	--	--
MW-2 (IW-2)	04/11/94 ^e	6,000	NA	100	84	46	610	--	--	--	--	--	--
MW-2 (IW-2)	05/09/94	4,300	NA	50	88	39	430	--	--	--	--	--	--
MW-2 (IW-2)	05/26/94 ^d	790	NA	50	4.3	17	61	--	--	--	--	--	--
MW-2 (IW-2)	05/26/94 ^e	9,400	NA	470	100	250	1,400	--	--	--	--	--	--
MW-2 (IW-2)	07/07/94	330	NA	0.96	<0.50	<0.50	<1.0	--	--	--	--	--	--
MW-2 (IW-2)	08/29/94 ^d	460	NA	11	1.8	1.3	8.1	--	--	--	--	--	--
MW-2 (IW-2)	08/29/94 ^e	1,600	NA	38	22	18	120	--	--	--	--	--	--
MW-2 (IW-2)	10/18/94 ^d	<50	NA	<0.50	<0.50	<0.50	<1.0	--	--	--	--	--	--
MW-2 (IW-2)	10/18/94 ^e	<50	NA	<0.50	<0.50	<0.50	<1.0	--	--	--	--	--	--
MW-2 (IW-2)	12/14/94 ^d	<50	NA	3.7	<0.50	<0.50	<1.0	--	--	--	--	--	--
MW-2 (IW-2)	12/14/94 ^e	<50	NA	0.89	<0.50	<0.50	<1.0	--	--	--	--	--	--
MW-2 (IW-2)	03/30/95 ^d	<50	NA	94	<0.50	<0.50	1.5	--	--	--	--	--	--
MW-2 (IW-2)	06/29/95 ^d	<50	NA	1.7	<0.50	<0.50	<1.0	--	--	--	--	--	--
MW-2 (IW-2)	09/28/95 ^d	<50	NA	3.6	<0.50	<0.50	<0.50	--	--	--	--	--	--
MW-2 (IW-2)	12/21/95	<50	NA	<0.50	<0.50	<0.50	<1.0	--	--	--	--	--	--
MW-2 (IW-2)	03/25/96	51	NA	17	<0.50	<0.50	3.2	--	--	--	--	--	--
MW-2 (IW-2)	06/29/96	<50	NA	1.46	<0.50	<0.50	<1.0	--	--	--	--	--	--
MW-2 (IW-2)	12/19/96	<50	NA	8.26	<0.50	<0.50	<1.0	--	--	--	--	--	--
MW-2 (IW-2)	01/15/97	<50	NA	14.4	<0.50	<0.50	<1.0	--	--	--	--	--	--
MW-2 (IW-2)	07/30/02	40,000	NA	13,000	190	1,900	7,200	--	--	--	--	--	--
MW-2 (IW-2)	05/07/03	<50	NA	<1	<1	<1	<3	--	--	--	--	--	--
MW-2 (IW-2)	10/20/03	160	NA	7	13	3	21	--	--	--	--	--	--
MW-2 (IW-2)	12/26/03	520	NA	16	14	12	50	--	--	--	--	--	--
MW-2 (IW-2)	03/23/04	<50	NA	<1	<1	<1	<3	--	--	--	--	--	--

TABLE 2
GROUNDWATER ANALYTICAL RESULTS
 COLLEGE WAY FOODS
 2120 EAST COLLEGE WAY
 MOUNT VERNON, WASHINGTON

Well/Sample Identification	Date Sampled	TPH Gasoline (ppb)	MTBE (ppb)	Benzene (ppb)	Toluene (ppb)	Ethyl-benzene (ppb)	Xylenes (ppb)	EDC (ppb)	EDB (ppb)	Lead (ppb)	Naphthalene (ppb)	1-Methyl-naphthalene (ppb)	2-Methyl-naphthalene (ppb)
MW-2 (IW-2)	06/21/04	<50	NA	<1	<1	<1	<3	--	--	--	--	--	--
MW-2 (IW-2)	09/16/04	130	NA	49	38	2	11	--	--	--	--	--	--
MW-2 (IW-2)	12/16/04	<50	NA	2	<1	<1	<3	--	--	--	--	--	--
MW-2 (IW-2)	03/22/05	<50	NA	<1	<1	<1	<3	--	--	--	--	--	--
MW-2 (IW-2)	08/15/05	58	<3	<1	<1	<1	<3	--	--	--	--	--	--
MW-2 (IW-2)	11/22/05	<50	<3	2	<1	<1	<3	--	--	--	--	--	--
MW-2 (IW-2)	02/20/06	<50	<3	<1	<1	<1	<3	--	--	--	--	--	--
MW-2 (IW-2)	06/07/11		<3	<1	<1	--	<3	--					
MW-2 (IW-2)	05/23/06	<50	<3	2	<1	<1	<3	--	--	--	--	--	--
MW-2 (IW-2)	11/07/06	<50	<3	1	<1	<1	<3	--	--	--	--	--	--
MW-2 (IW-2)	06/06/07	<50	<3	<1	<1	<1	<3	--	--	--	--	--	--
MW-2 (IW-2)	11/29/07	<50	<3	8	<1	<1	<3	--	--	--	--	--	--
MW-2 (IW-2)	06/11/08	<50	<3	<1	<1	<1	<3	--	--	--	--	--	--
MW-2 (IW-2)	12/03/08	78	<3	14	<1	<1	<3	--	--	--	--	--	--
MW-2 (IW-2)	03/12/09	<50	<3	<1	<1	<1	<3	--	--	--	--	--	--
MW-2 (IW-2)	06/30/09	<50	<3.0	<1.0	<1.0	<1.0	<3.0	--	--	--	--	--	--
MW-2 (IW-2)	09/25/09	<50	<3.0	<1.0	<1.0	<1.0	<3.0	--	--	--	--	--	--
MW-2 (IW-2)	12/22/09	<50	<1.0	<1.0	<1.0	<1.0	<3.0	--	--	--	--	--	--
MW-2 (IW-2)	03/19/10	<50	<3.0	<1.0	<1.0	<1.0	<3.0	--	--	--	--	--	--
MW-2 (IW-2)	06/10/10	<50	<3.0	<1.0	<1.0	<1.0	<3.0	0.050	<0.010	--	--	--	--
MW-2 (IW-2)	09/16/10	52	<3.0	<1.0	<1.0	<1.0	<3.0	--	--	--	--	--	--
MW-2 (IW-2)	12/22/10	<50	<3.0	<1.0	<1.0	<1.0	<3.0	--	--	--	--	--	--
MW-2 (IW-2)	03/10/11	<50	<3.0	4.7	<1.0	<1.0	<3.0	<0.020	<0.010	19	--	--	--
MW-2 (IW-2)	06/07/11	<50	<2.0	<1.0	<1.0	<1.0	<3.0	--	--	14	--	--	--
MW-2 (IW-2)	09/23/11	<50	<3.0	<1.0	<1.0	<1.0	<3.0	--	--	12	--	--	--
MW-2 (IW-2)	11/28/11	120	<3.0	6.8	<1.0	11	11	<0.020	<0.010	2.1	1.2	0.12	<0.020
MW-2 (IW-2)	02/22/12	1,000	<3.0	95	<1.0	95	<3.0	<0.020	<0.010	<0.30	8.9	1.8	0.60
MW-2 (IW-2)	05/17/12	540	<3.0	5.8	<1.0	71	26	0.097	<0.010	2.3	6.9	1.7	0.11

TABLE 2
GROUNDWATER ANALYTICAL RESULTS
 COLLEGE WAY FOODS
 2120 EAST COLLEGE WAY
 MOUNT VERNON, WASHINGTON

Well/Sample Identification	Date Sampled	TPH Gasoline (ppb)	MTBE (ppb)	Benzene (ppb)	Toluene (ppb)	Ethyl-benzene (ppb)	Xylenes (ppb)	EDC (ppb)	EDB (ppb)	Lead (ppb)	Naphthalene (ppb)	1-Methyl-naphthalene (ppb)	2-Methyl-naphthalene (ppb)
MW-3	03/23/93	<50	NA	<0.50	<0.50	<0.50	<1.0	--	--	--	--	--	--
MW-3	05/09/94	<50	NA	1.8	<0.50	<0.50	<1.0	--	--	--	--	--	--
MW-3	10/18/94	<50	NA	<0.50	<0.50	<0.50	<1.0	--	--	--	--	--	--
MW-3	07/30/02	<50	NA	<1	<1	<1	<3	--	--	--	--	--	--
MW-3	05/07/03	<50	NA	<1	1.0	<1	<3	--	--	--	--	--	--
MW-3	10/20/03	<50	NA	<1	<1	<1	<3	--	--	--	--	--	--
MW-3	12/26/03	<50	NA	<1	<1	<1	<3	--	--	--	--	--	--
MW-3	03/23/04	<50	NA	<1	<1	<1	<3	--	--	--	--	--	--
MW-3	06/21/04	<50	NA	<1	<1	<1	<3	--	--	--	--	--	--
MW-3	09/16/04	<50	NA	<1	<1	<1	<3	--	--	--	--	--	--
MW-3	12/16/04	<50	NA	<1	<1	<1	<3	--	--	--	--	--	--
MW-3	03/22/05	<50	NA	<1	<1	<1	<3	--	--	--	--	--	--
MW-3	08/15/05	<50	5	<1	<1	<1	<3	--	--	--	--	--	--
MW-3	11/22/05	<50	<3	<1	<1	<1	<3	--	--	--	--	--	--
MW-3	02/20/06	<50	3	<1	<1	<1	<3	--	--	--	--	--	--
MW-3	05/23/06	<50	4 ^g	<1	<1	<1	<3	--	--	--	--	--	--
MW-3	11/07/06	<50	<3	<1	<1	<1	<3	--	--	--	--	--	--
MW-3	06/06/07	<50	<3	<1	<1	<1	<3	--	--	--	--	--	--
MW-3	11/29/07	<50	<3	<1	<1	<1	<3	--	--	--	--	--	--
MW-3	06/11/08	<50	<3	<1	<1	<1	<3	--	--	--	--	--	--
MW-3	12/03/08	<50	3	<1	<1	<1	<3	--	--	--	--	--	--
MW-3	03/12/09	<50	<3	<1	<1	<1	<3	--	--	--	--	--	--
MW-3	06/30/09	<50	<3.0	<1.0	<1.0	<1.0	<3.0	--	--	--	--	--	--
MW-3	09/25/09	<50	<3.0	<1.0	<1.0	<1.0	<3.0	--	--	--	--	--	--
MW-3	12/22/09	<50	<1.0	<1.0	<1.0	<1.0	<3.0	--	--	--	--	--	--
MW-3	03/19/10	<50	<3.0	<1.0	<1.0	<1.0	<3.0	--	--	--	--	--	--
MW-3	06/10/10	<50	<3.0	<1.0	<1.0	<1.0	<3.0	<0.020	<0.010	--	--	--	--
MW-3	09/16/10	<50	<3.0	<1.0	<1.0	<1.0	<3.0	--	--	--	--	--	--

TABLE 2
GROUNDWATER ANALYTICAL RESULTS
 COLLEGE WAY FOODS
 2120 EAST COLLEGE WAY
 MOUNT VERNON, WASHINGTON

Well/Sample Identification	Date Sampled	TPH		Benzene (ppb)	Toluene (ppb)	Ethyl-		EDC (ppb)	EDB (ppb)	Lead (ppb)	Naphthalene (ppb)	1-Methyl-naphthalene (ppb)	2-Methyl-naphthalene (ppb)
		Gasoline (ppb)	MTBE (ppb)			benzene (ppb)	Xylenes (ppb)						
MW-3	12/22/10	<50	<3.0	<1.0	<1.0	<1.0	<3.0	--	--	--	--	--	--
MW-3	03/10/11	<50	<3.0	<1.0	<1.0	<1.0	<3.0	<0.020	<0.010	<0.62	--	--	--
MW-3	06/07/11	<50	<2.0	<1.0	<1.0	<1.0	<3.0	--	--	<0.62	--	--	--
MW-3	09/23/11	<50	<3.0	<1.0	<1.0	<1.0	<3.0	--	--	<0.30	--	--	--
MW-3	11/28/11	<50	<3.0	<1.0	<1.0	<1.0	<3.0	<0.020	<0.010	<0.30	0.037	<0.020	<0.020
MW-3	02/22/12	<50	<3.0	<1.0	<1.0	<1.0	<3.0	<0.020	<0.010	<0.30	0.030	<0.020	<0.020
MW-3	05/17/12	<50	<3.0	<1.0	<1.0	<1.0	<3.0	<0.020	<0.010	<1.0	0.024	<0.020	<0.020

TABLE 2
GROUNDWATER ANALYTICAL RESULTS
 COLLEGE WAY FOODS
 2120 EAST COLLEGE WAY
 MOUNT VERNON, WASHINGTON

Well/Sample Identification	Date Sampled	TPH Gasoline (ppb)	MTBE (ppb)	Benzene (ppb)	Toluene (ppb)	Ethyl-benzene (ppb)	Xylenes (ppb)	EDC (ppb)	EDB (ppb)	Lead (ppb)	Naphthalene (ppb)	1-Methyl-naphthalene (ppb)	2-Methyl-naphthalene (ppb)
MW-4	03/23/93	<50	NA	2.8	2.9	<0.50	2.8	--	--	--	--	--	--
MW-4	05/09/94	<50	NA	<0.50	<0.50	<0.50	<1.0	--	--	--	--	--	--
MW-4	10/18/94	<50	NA	<0.50	<0.50	<0.50	<1.0	--	--	--	--	--	--
MW-4	07/30/02	<50	NA	<1	<1	<1	<3	--	--	--	--	--	--
MW-4	05/07/03	<50	NA	<1	<1	<1	<3	--	--	--	--	--	--
MW-4	10/20/03	<50	NA	<1	<1	<1	<3	--	--	--	--	--	--
MW-4	12/26/03	<50	NA	<1	<1	<1	<3	--	--	--	--	--	--
MW-4	03/23/04	<50	NA	<1	<1	<1	<3	--	--	--	--	--	--
MW-4	06/21/04	<50	NA	<1	<1	<1	<3	--	--	--	--	--	--
MW-4	09/16/04	<50	NA	<1	<1	<1	<3	--	--	--	--	--	--
MW-4	12/16/04	<50	NA	<1	<1	<1	<3	--	--	--	--	--	--
MW-4	03/22/05	<50	NA	<1	<1	<1	<3	--	--	--	--	--	--
MW-4	08/15/05	<50	4	<1	<1	<1	<3	--	--	--	--	--	--
MW-4	11/22/05	<50	<3	<1	<1	<1	<3	--	--	--	--	--	--
MW-4	02/20/06	<50	<3	<1	<1	<1	<3	--	--	--	--	--	--
MW-4	05/23/06	<50	<3	<1	<1	<1	<3	--	--	--	--	--	--
MW-4	11/07/06	<50	<3	<1	<1	<1	<3	--	--	--	--	--	--
MW-4	06/06/07	<50	<3	<1	<1	<1	<3	--	--	--	--	--	--
MW-4	11/29/07	<50	<3	<1	<1	<1	<3	--	--	--	--	--	--
MW-4	06/11/08	<50	<3	<1	<1	<1	<3	--	--	--	--	--	--
MW-4	12/03/08	<50	<3	<1	<1	<1	<3	--	--	--	--	--	--
MW-4	03/12/09	<50	<3	<1	<1	<1	<3	--	--	--	--	--	--
MW-4	06/30/09	<50	<3.0	<1.0	<1.0	<1.0	<3.0	--	--	--	--	--	--
MW-4	09/25/09	<50	<3.0	<1.0	<1.0	<1.0	<3.0	--	--	--	--	--	--
MW-4	12/22/09	<50	<1.0	<1.0	<1.0	<1.0	<3.0	--	--	--	--	--	--
MW-4	03/19/10	<50	<3.0	<1.0	<1.0	<1.0	<3.0	--	--	--	--	--	--
MW-4	06/10/10	<50	<3.0	<1.0	<1.0	<1.0	<3.0	<0.020	<0.010	--	--	--	--
MW-4	09/16/10	<50	<3.0	<1.0	<1.0	<1.0	<3.0	--	--	--	--	--	--

TABLE 2
GROUNDWATER ANALYTICAL RESULTS
 COLLEGE WAY FOODS
 2120 EAST COLLEGE WAY
 MOUNT VERNON, WASHINGTON

Well/Sample Identification	Date Sampled	TPH		Benzene (ppb)	Toluene (ppb)	Ethyl-		EDC (ppb)	EDB (ppb)	Lead (ppb)	Naphthalene (ppb)	1-Methyl-naphthalene (ppb)	2-Methyl-naphthalene (ppb)
		Gasoline (ppb)	MTBE (ppb)			benzene (ppb)	Xylenes (ppb)						
MW-4	12/22/10	<50	<3.0	<1.0	<1.0	<1.0	<3.0	--	--	--	--	--	--
MW-4	03/10/11	<50	<3.0	<1.0	<1.0	<1.0	<3.0	<0.020	<0.010	<0.62	--	--	--
MW-4	06/07/11	<50	<3.0	<1.0	<1.0	<1.0	<3.0	--	--	<0.62	--	--	--
MW-4	09/23/11	<50	<3.0	<1.0	<1.0	<1.0	<3.0	--	--	<0.30	--	--	--
MW-4	11/28/11	<50	<3.0	<1.0	<1.0	<1.0	<3.0	<0.020	<0.010	<0.30	<0.020	<0.020	<0.020
MW-4	02/22/12	<50	<3.0	<1.0	<1.0	<1.0	<3.0	<0.020	<0.010	<0.30	<0.020	<0.020	<0.020
MW-4	05/17/12	<50	<3.0	<1.0	<1.0	<1.0	<3.0	<0.020	<0.010	<1.0	<0.020	<0.020	<0.020

TABLE 2
GROUNDWATER ANALYTICAL RESULTS
 COLLEGE WAY FOODS
 2120 EAST COLLEGE WAY
 MOUNT VERNON, WASHINGTON

Well/Sample Identification	Date Sampled	TPH Gasoline (ppb)	MTBE (ppb)	Benzene (ppb)	Toluene (ppb)	Ethyl-benzene (ppb)	Xylenes (ppb)	EDC (ppb)	EDB (ppb)	Lead (ppb)	Naphthalene (ppb)	1-Methyl-naphthalene (ppb)	2-Methyl-naphthalene (ppb)
MW-5	03/23/93	<50	NA	2.7	<0.50	<0.50	<1.0	--	--	--	--	--	--
MW-5	05/09/94	<50	NA	<0.50	<0.50	<0.50	<1.0	--	--	--	--	--	--
MW-5	10/18/94	<50	NA	<0.50	<0.50	<0.50	<1.0	--	--	--	--	--	--
MW-5	07/30/02	<50	NA	<1	<1	<1	<3	--	--	--	--	--	--
MW-5	05/07/03	<50	NA	<1	<1	<1	<3	--	--	--	--	--	--
MW-5	10/20/03	<50	NA	<1	<1	<1	<3	--	--	--	--	--	--
MW-5	12/26/03	<50	NA	<1	<1	<1	<3	--	--	--	--	--	--
MW-5	03/23/04	<50	NA	5	<1	<1	<3	--	--	--	--	--	--
MW-5	06/21/04	<50	NA	<1	<1	<1	<3	--	--	--	--	--	--
MW-5	09/16/04	<50	NA	<1	<1	<1	<3	--	--	--	--	--	--
MW-5	12/16/04	<50	NA	<1	<1	<1	<3	--	--	--	--	--	--
MW-5	03/22/05	<50	NA	3	<1	<1	<3	--	--	--	--	--	--
MW-5	08/15/05	<50	<3	<1	<1	<1	<3	--	--	--	--	--	--
MW-5	11/22/05	<50	<3	<1	<1	<1	<3	--	--	--	--	--	--
MW-5	02/20/06	<50	<3	<1	<1	<1	<3	--	--	--	--	--	--
MW-5	05/23/06	<50	<3	<1	<1	<1	<3	--	--	--	--	--	--
MW-5	11/07/06	<50	<3	<1	<1	<1	<3	--	--	--	--	--	--
MW-5	06/06/07	<50	<3	<1	<1	<1	<3	--	--	--	--	--	--
MW-5	11/29/07	<50	<3	<1	<1	<1	<3	--	--	--	--	--	--
MW-5	06/11/08	<50	<3	<1	<1	<1	<3	--	--	--	--	--	--
MW-5	12/03/08	<50	<3	<1	<1	<1	<3	--	--	--	--	--	--
MW-5	03/12/09	<50	<3	6	<1	<1	<3	--	--	--	--	--	--
MW-5	06/30/09	<50	<3.0	<1.0	<1.0	<1.0	<3.0	--	--	--	--	--	--
MW-5	09/25/09	<50	<3.0	<1.0	<1.0	<1.0	<3.0	--	--	--	--	--	--
MW-5	12/22/09	<50	<1.0	<1.0	<1.0	<1.0	<3.0	--	--	--	--	--	--
MW-5	03/19/10	<50	<3.0	<1.0	<1.0	<1.0	<3.0	--	--	--	--	--	--
MW-5	06/10/10	<50	<3.0	<1.0	<1.0	<1.0	<3.0	1.3	<0.010	--	--	--	--
MW-5	09/16/10	<50	<3.0	<1.0	<1.0	<1.0	<3.0	--	--	--	--	--	--

TABLE 2
GROUNDWATER ANALYTICAL RESULTS
 COLLEGE WAY FOODS
 2120 EAST COLLEGE WAY
 MOUNT VERNON, WASHINGTON

Well/Sample Identification	Date Sampled	TPH		Benzene (ppb)	Toluene (ppb)	Ethyl-		EDC (ppb)	EDB (ppb)	Lead (ppb)	Naphthalene (ppb)	1-Methyl-naphthalene (ppb)	2-Methyl-naphthalene (ppb)
		Gasoline (ppb)	MTBE (ppb)			benzene (ppb)	Xylenes (ppb)						
MW-5	12/22/10	<50	<3.0	<1.0	<1.0	<1.0	<3.0	--	--	--	--	--	--
MW-5	03/10/11	<50	<3.0	<1.0	<1.0	<1.0	<3.0	<0.020	<0.010	<0.62	--	--	--
MW-5	06/07/11	<50	<3.0	<1.0	<1.0	<1.0	<3.0	--	--	<0.62	--	--	--
MW-5	09/23/11	<50	<3.0	<1.0	<1.0	<1.0	<3.0	--	--	--	--	--	--
MW-5	11/28/11	<50	<3.0	<1.0	<1.0	<1.0	<3.0	<0.020	<0.010	<0.30	<0.020	<0.020	<0.020
MW-5	02/22/12	<50	<3.0	<1.0	<1.0	<1.0	<3.0	<0.020	<0.010	<0.30	<0.020	<0.020	<0.020
MW-5	05/17/12	<50	<3.0	<1.0	<1.0	<1.0	<3.0	<0.020	<0.010	<1.0	0.031	<0.020	<0.020

TABLE 2
GROUNDWATER ANALYTICAL RESULTS
 COLLEGE WAY FOODS
 2120 EAST COLLEGE WAY
 MOUNT VERNON, WASHINGTON

Well/Sample Identification	Date Sampled	TPH		Benzene (ppb)	Toluene (ppb)	Ethyl- benzene Xylenes (ppb)		EDC (ppb)	EDB (ppb)	Lead (ppb)	Naphthalene (ppb)	1-Methyl-naphthalene (ppb)	2-Methyl-naphthalene (ppb)
		Gasoline (ppb)	MTBE (ppb)			benzene	Xylenes						
MW-7	06/07/11	<50	<3.0	1.0	<1.0	<1.0	<3.0	--	--	<0.62	--	--	--
MW-7	07/13/11	<50	<3.0	<1.0	<1.0	<1.0	<3.0	--	--	--	--	--	--
MW-7	07/25/11	58	<3.0	<1.0	<1.0	<1.0	<3.0	--	--	<0.62	--	--	--
MW-7	09/23/11	<50	<3.0	<1.0	<1.0	<1.0	<3.0	--	--	<0.30	--	--	--
MW-7	10/31/11	<50	<3.0	<1.0	<1.0	<1.0	<3.0	--	--	--	--	--	--
MW-7	11/28/11	65	<3.0	2.7	<1.0	3.3	<3.0	<0.020	<0.010	<3.0	0.042	<0.020	<0.020
MW-7	12/20/11	110	<3.0	6.4	<1.0	3.0	6.7	--	--	--	--	--	--
MW-7	02/02/12	<50	<3.0	2.1	<1.0	<1.0	<3.0	--	--	--	--	--	--
MW-7	02/22/12	50	<3.0	3.4	<1.0	<1.0	<3.0	<0.020	<0.010	<0.30	0.062	0.023	<0.02
MW-7	03/29/12	53	<3.0	3.4	<1.0	<1.0	<3.0	--	--	--	--	--	--
MW-7	04/18/12	<50	<3.0	2.3	<1.0	<1.0	<3.0	--	--	--	--	--	--
MW-7	05/17/12	<50	<3.0	2.3	<1.0	<1.0	<3.0	<0.020	<0.010	<1.0	<0.020	<0.020	<0.020
MW-7	06/20/12	<50	<3.0	<1.0	<1.0	<1.0	<3.0	--	--	--	--	--	--

TABLE 2
GROUNDWATER ANALYTICAL RESULTS
 COLLEGE WAY FOODS
 2120 EAST COLLEGE WAY
 MOUNT VERNON, WASHINGTON

Well/Sample Identification	Date Sampled	TPH		Benzene (ppb)	Toluene (ppb)	Ethyl-		EDC (ppb)	EDB (ppb)	Lead (ppb)	Naphthalene (ppb)	1-Methyl-naphthalene (ppb)	2-Methyl-naphthalene (ppb)
		Gasoline (ppb)	MTBE (ppb)			benzene (ppb)	Xylenes (ppb)						
MW-8	06/07/11	120	3.0	<1.0	<1.0	1.4	<3.0	--	--	<0.62	--	--	--
MW-8	07/13/11	<50	25	<1.0	<1.0	<1.0	<3.0	--	--	--	--	--	--
MW-8	07/25/11	<50	7.7	<1.0	<1.0	<1.0	<3.0	--	--	<0.62	--	--	--
MW-8	09/23/11	<50	42	<1.0	<1.0	<1.0	<3.0	--	--	<0.30	--	--	--
MW-8	10/31/11	<50	2.9	<1.0	<1.0	<1.0	<3.0	--	--	--	--	--	--
MW-8	11/28/11	<50	<3.0	<1.0	<1.0	<1.0	<3.0	<0.020	<0.010	0.86	<0.020	<0.020	<0.020
MW-8	12/20/11	<50	<3.0	<1.0	<1.0	<1.0	<3.0	--	--	--	--	--	--
MW-8	02/02/12	<50	<3.0	<1.0	<1.0	<1.0	<3.0	--	--	--	--	--	--
MW-8	02/22/12	<50	<3.0	<1.0	<1.0	<1.0	<3.0	<0.020	<0.010	0.64	<0.020	<0.020	<0.020
MW-8	03/29/12	<50	<3.0	<1.0	<1.0	<1.0	<3.0	<0.020	<0.010	--	<0.020	<0.020	<0.020
MW-8	4/18/12	<50	<3.0	<1.0	<1.0	<1.0	<3.0	--	--	--	--	--	--
MW-8	05/17/12	<50	<3.0	<1.0	<1.0	<1.0	<3.0	<0.020	<0.010	<1.0	<0.020	<0.020	<0.020
MW-8	06/20/12	<50	<3.0	<1.0	<1.0	<1.0	<3.0	--	--	--	--	--	--

TABLE 2
GROUNDWATER ANALYTICAL RESULTS
 COLLEGE WAY FOODS
 2120 EAST COLLEGE WAY
 MOUNT VERNON, WASHINGTON

Well/Sample Identification	Date Sampled	TPH Gasoline (ppb)	MTBE (ppb)	Benzene (ppb)	Toluene (ppb)	Ethyl-benzene (ppb)	Xylenes (ppb)	EDC (ppb)	EDB (ppb)	Lead (ppb)	Naphthalene (ppb)	1-Methyl-naphthalene (ppb)	2-Methyl-naphthalene (ppb)
TW-1	12/09/92	24,000	NA	2,700	1,800	500	3,000	--	--	--	--	--	--
TW-1	05/09/94	540	NA	34	1.8	12	36	--	--	--	--	--	--
TW-1	10/18/94	150	NA	16	0.76	4.1	13	--	--	--	--	--	--
TW-1	06/29/95	260	NA	13	1.4	10	5.4	--	--	--	--	--	--
TW-1	12/21/95	170	NA	2.8	3.3	4.6	3.7	--	--	--	--	--	--
TW-1	03/26/96	1,900	NA	34	18	33	85	--	--	--	--	--	--
TW-1	08/15/97	720	NA	27	11	5.8	66	--	--	--	--	--	--
TW-1	07/30/02	<50	NA	<1	<1	<1	<3	--	--	--	--	--	--
TW-1	05/07/03	<50	NA	<1	<1	<1	<3	--	--	--	--	--	--
TW-1	10/20/03	<50	NA	<1	<1	<1	<3	--	--	--	--	--	--
TW-1	12/26/03	<50	NA	<1	<1	<1	<3	--	--	--	--	--	--
TW-1	03/23/04	<50	NA	<1	<1	<1	<3	--	--	--	--	--	--
TW-1	06/21/04	120	NA	4	<1	<1	<3	--	--	--	--	--	--
TW-1	09/16/04	<50	NA	2	<1	<1	<3	--	--	--	--	--	--
TW-1	12/16/04	910	NA	32	2	3	9	--	--	--	--	--	--
TW-1	03/22/05	430	NA	48	2	3	<3	--	--	--	--	--	--
TW-1	08/15/05	910	26	77	4	5	12	--	--	--	--	--	--
TW-1	11/22/05	1,300	<2 ^g	140	5	6	13	--	--	--	--	--	--
TW-1	02/20/06	780	<6	85	2	5	<6	--	--	--	--	--	--
TW-1	05/23/06	1,800	<20 ^g	420	4	6	22	--	--	--	--	--	--
TW-1	11/07/06	330	<3	47	1	1	<3	--	--	--	--	--	--
TW-1	06/06/07	310	<3	49	1	<1	<3	--	--	--	--	--	--
TW-1	11/29/07	75	<3	<1	<1	<1	<3	--	--	--	--	--	--
TW-1	06/11/08	300	<3	54	1	15	4	--	--	--	--	--	--
TW-1	12/03/08	130	<3	2	<1	<1	<3	--	--	--	--	--	--
TW-1	03/12/09	200	<3	<1	<1	<1	<3	--	--	--	--	--	--
TW-1	06/30/09	230	<3.0	21	<1.0	<1.0	<3.0	--	--	--	--	--	--
TW-1	09/25/09	<50	<3.0	<1.0	<1.0	<1.0	<3.0	--	--	--	--	--	--

TABLE 2
GROUNDWATER ANALYTICAL RESULTS
 COLLEGE WAY FOODS
 2120 EAST COLLEGE WAY
 MOUNT VERNON, WASHINGTON

Well/Sample Identification	Date Sampled	TPH		Benzene (ppb)	Toluene (ppb)	Ethyl-		EDC (ppb)	EDB (ppb)	Lead (ppb)	Naphthalene (ppb)	1-Methyl-naphthalene (ppb)	2-Methyl-naphthalene (ppb)
		Gasoline (ppb)	MTBE (ppb)			benzene (ppb)	Xylenes (ppb)						
TW-1	12/22/09	<50	<1.0	<1.0	<1.0	<1.0	<3.0	--	--	--	--	--	--
TW-1	03/19/10	<50	<3.0	<1.0	<1.0	<1.0	<3.0	--	--	--	--	--	--
TW-1	06/10/10	770	<3.0	43	1.7	4.4	9.2	<0.020	<0.010	--	--	--	--
TW-1	09/16/10	340	<3.0	13	<1.0	18	<3.0	--	--	--	--	--	--
TW-1	12/22/10	150	<3.0	2.0	<1.0	<1.0	<3.0	--	--	--	--	--	--
TW-1	03/10/11	95	<3.0	2.4	<1.0	<1.0	<3.0	<0.020	<0.010	11	--	--	--
TW-1	06/07/11	580	<3.0	14	<1.0	12	<3.0	--	--	4.0	--	--	--
TW-1	07/13/11	230	<3.0	7.1	<1.0	5.4	<3.0	--	--	--	--	--	--
TW-1	07/25/11	410	<3.0	14.0	<1.0	7.6	<3.0	--	--	2.2	--	--	--
TW-1	09/23/11	<50	<3.0	<1.0	<1.0	<1.0	<3.0	--	--	2.0	--	--	--
TW-1	10/31/11	72	<3.0	<1.0	<1.0	<1.0	<3.0	--	--	--	--	--	--
TW-1	11/28/11	540	<3.0	78	3.9	25	61	<0.020	<0.010	2.8	3.6	1.0	0.45
TW-1	12/20/11	150	<3.0	16	<1.0	2.1	<3.0	--	--	--	--	--	--
TW-1	02/02/12	420	<3.0	71	2.8	14	43	--	--	--	--	--	--
TW-1	02/22/12	<50	<3.0	2.7	<1.0	<1.0	<3.0	<0.020	<0.010	5.0	0.099	0.069	<0.020
TW-1	03/29/12	310	<3.0	40	<1.0	6.5	5.8	--	--	--	--	--	--
TW-1	04/18/12	4,400	<30	740	11	690	57	--	--	--	--	--	--
TW-1	05/17/12	380	<3.0	35	<1.0	18	<3.0	<0.020	<0.010	1.1	6.6	4.5	0.35
TW-1	06/20/12	<50	<3.0	2.9	<1.0	<1.0	<3.0	--	--	--	--	--	--

TABLE 2
GROUNDWATER ANALYTICAL RESULTS
 COLLEGE WAY FOODS
 2120 EAST COLLEGE WAY
 MOUNT VERNON, WASHINGTON

Well/Sample Identification	Date Sampled	TPH Gasoline (ppb)	MTBE (ppb)	Benzene (ppb)	Toluene (ppb)	Ethyl-benzene (ppb)	Xylenes (ppb)	EDC (ppb)	EDB (ppb)	Lead (ppb)	Naphthalene (ppb)	1-Methyl-naphthalene (ppb)	2-Methyl-naphthalene (ppb)
TW-2	12/09/92	59,000	NA	8,800	12,000	1,300	7,300	--	--	--	--	--	--
TW-2	05/09/94	26,000	NA	5,700	4,500	490	3,600	--	--	--	--	--	--
TW-2	10/18/94	34,000	NA	7,300	5,600	670	3,700	--	--	--	--	--	--
TW-2	03/30/95	32,000	NA	7,300	4,100	590	4,200	--	--	--	--	--	--
TW-2	06/29/95	2,200	NA	260	14	89	120	--	--	--	--	--	--
TW-2	12/21/95	25,000	NA	3,500	4,400	510	4,300	--	--	--	--	--	--
TW-2	03/25/96	23,000	NA	5,300	1,500	360	4,300	--	--	--	--	--	--
TW-2	06/29/96	21,100	NA	4,840	2,060	194	2,940	--	--	--	--	--	--
TW-2	09/19/96	10,800	NA	5,780	1,210	86.7	1,560	--	--	--	--	--	--
TW-2	12/19/96	15,100	NA	5,670	2,000	181	2,020	--	--	--	--	--	--
TW-2	01/15/97	6,180	NA	3,030	438	84.2	1,170	--	--	--	--	--	--
TW-2	05/29/97	4,900	NA	5,500	440	<100	1,210	--	--	--	--	--	--
TW-2	08/15/97	5,200	NA	4,000	240	<50	710	--	--	--	--	--	--
TW-2	07/30/02	650	NA	22	22	6	39	--	--	--	--	--	--
TW-2	05/07/03	29,000	NA	15,000	420	1,600	6,000	--	--	--	--	--	--
TW-2	10/20/03	21,000	NA	8,200	270	1,500	3,400	--	--	--	--	--	--
TW-2	12/26/03	14,000	NA	4,700	140	480	1,600	--	--	--	--	--	--
TW-2	03/23/04	11,000	NA	6,700	120	560	1,300	--	--	--	--	--	--
TW-2	06/21/04	6,700	NA	6,500	90	330	930	--	--	--	--	--	--
TW-2	09/16/04	4,900	NA	550	400	89	1,100	--	--	--	--	--	--
TW-2	12/16/04	6,900	NA	820	76	110	1,300	--	--	--	--	--	--
TW-2	03/22/05	6,400	NA	2,200	120	300	1,300	--	--	--	--	--	--
TW-2	08/15/05	2,300	14	1,800	20	130	270	--	--	--	--	--	--
TW-2	11/22/05	3,300	<30	1,300	21	220	320	--	--	--	--	--	--
TW-2	02/20/06	4,200	<15	1,500	36	330	530	--	--	--	--	--	--
TW-2	05/23/06	600	<3	250	4	37	56	--	--	--	--	--	--
TW-2	11/07/06	120	<3	73	<1	13	13	--	--	--	--	--	--
TW-2	06/06/07	590	<3	180	4	54	63	--	--	--	--	--	--

TABLE 2
GROUNDWATER ANALYTICAL RESULTS
 COLLEGE WAY FOODS
 2120 EAST COLLEGE WAY
 MOUNT VERNON, WASHINGTON

Well/Sample Identification	Date Sampled	TPH Gasoline (ppb)	MTBE (ppb)	Benzene (ppb)	Toluene (ppb)	Ethyl-benzene (ppb)	Xylenes (ppb)	EDC (ppb)	EDB (ppb)	Lead (ppb)	Naphthalene (ppb)	1-Methyl-naphthalene (ppb)	2-Methyl-naphthalene (ppb)
TW-2	11/29/07	5,800	<2 ^g	2,000	34	920	580	--	--	--	--	--	--
TW-2	06/11/08	4,600	<15	870	26	360	700	--	--	--	--	--	--
TW-2	12/03/08	4,100	<15	1,100	20	420	530	--	--	--	--	--	--
TW-2	03/12/09	200	<3	53	1	23	19	--	--	--	--	--	--
TW-2	06/30/09	710	<2.0	240	4.6	81	95	--	--	--	--	--	--
TW-2	09/25/09	1,300	17	380	9.9	180	170	--	--	--	--	--	--
TW-2	12/22/09	1,200	<2.0	300	3.1	120	79	--	--	--	--	--	--
TW-2	03/19/10	3,300	<3.0	860	18	400	270	--	--	--	--	--	--
TW-2	06/10/10	3,600	<15	1,000	23	500	300	<0.020	<0.010	--	--	--	--
TW-2	09/16/10	2,600	<15	570	13	370	190	--	--	--	--	--	--
TW-2	12/22/10	3,800	<30	670	15	420	380	--	--	--	--	--	--
TW-2	03/10/11	4,000	<3.0	890	30	510	450	<0.020	<0.010	4.0	--	--	--
TW-2	06/07/11	10,000	<3.0	1,500	72	950	1,600	--	--	12	--	--	--
TW-2	07/13/11	6,200	<30	1,300	48	660	880	--	--	--	--	--	--
TW-2	07/25/11	5,900	<30	1,200	38	650	750	--	--	6.1	--	--	--
TW-2	09/23/11	3,600	23	1,000	19	520	260	--	--	5.3	--	--	--
TW-2	10/31/11	5,700	<30	1,100	28	710	290	--	--	--	--	--	--
TW-2	11/28/11	5,300	<30	960	18	740	210	<0.020	<0.010	12	33	7.8	2.3
TW-2	12/20/11	3,500	<30	530	11	500	100	--	--	--	--	--	--
TW-2	02/02/12	3,300	<15	490	6.8	500	27	--	--	--	--	--	--
TW-2	02/22/12	4,300	<30	660	14	650	160	<0.020	<0.010	0.98	43	9.4	1.5
TW-2	03/29/12	5,000	<30	820	11	790	98	--	--	--	--	--	--
TW-2	04/18/12	200	<3.0	20	<1.0	5.3	<3.0	--	--	--	--	--	--
TW-2	05/17/12	4,500	<30	750	<10	760	42	<0.020	<0.010	1.2	30	10	2.5
TW-2	06/20/12	50	<3.0	<1.0	<1.0	<1.0	<3.0	--	--	--	--	--	--

TABLE 2
GROUNDWATER ANALYTICAL RESULTS
 COLLEGE WAY FOODS
 2120 EAST COLLEGE WAY
 MOUNT VERNON, WASHINGTON

Well/Sample Identification	Date Sampled	TPH Gasoline (ppb)	MTBE (ppb)	Benzene (ppb)	Toluene (ppb)	Ethyl-benzene (ppb)	Xylenes (ppb)	EDC (ppb)	EDB (ppb)	Lead (ppb)	Naphthalene (ppb)	1-Methyl-naphthalene (ppb)	2-Methyl-naphthalene (ppb)
TW-3	12/09/92	<50	NA	2.6	<0.50	<0.50	<1.0	--	--	--	--	--	--
TW-3	05/09/94	<50	NA	<0.50	<0.50	<0.50	<1.0	--	--	--	--	--	--
TW-3	10/18/94	<50	NA	<0.50	<0.50	<0.50	<1.0	--	--	--	--	--	--
TW-3	07/30/02	<50	NA	<1	<1	<1	<3	--	--	--	--	--	--
TW-3	05/07/03	<50	NA	<1	<1	<1	<3	--	--	--	--	--	--
TW-3	10/20/03	<50	NA	<1	<1	<1	<3	--	--	--	--	--	--
TW-3	12/26/03	<50	NA	<1	<1	<1	<3	--	--	--	--	--	--
TW-3	03/23/04	<50	NA	<1	<1	<1	<3	--	--	--	--	--	--
TW-3	06/21/04	<50	NA	<1	<1	<1	<3	--	--	--	--	--	--
TW-3	09/16/04	<50	NA	<1	<1	<1	<3	--	--	--	--	--	--
TW-3	12/16/04	<50	NA	<1	<1	<1	<3	--	--	--	--	--	--
TW-3	03/22/05	<50	NA	<1	<1	<1	<3	--	--	--	--	--	--
TW-3	08/15/05	<50	<3	<1	<1	<1	<3	--	--	--	--	--	--
TW-3	11/22/05	<50	<3	<1	<1	<1	<3	--	--	--	--	--	--
TW-3	02/20/06	<50	<3	<1	<1	<1	<3	--	--	--	--	--	--
TW-3	05/23/06	<50	<3	<1	<1	<1	<3	--	--	--	--	--	--
TW-3	11/07/06	<50	<3	<1	<1	<1	<3	--	--	--	--	--	--
TW-3	06/06/07	<50	<3	<1	<1	<1	<3	--	--	--	--	--	--
TW-3	11/29/07	<50	<3	<1	<1	<1	<3	--	--	--	--	--	--
TW-3	06/11/08	<50	<3	<1	<1	<1	<3	--	--	--	--	--	--
TW-3	03/12/09	<50	<3	<1	<1	<1	<3	--	--	--	--	--	--
TW-3	06/30/09	<50	<3.0	<1.0	<1.0	<1.0	<3.0	--	--	--	--	--	--
TW-3	09/25/09	<50	<3.0	<1.0	<1.0	<1.0	<3.0	--	--	--	--	--	--
TW-3	12/22/09	<50	<1.0	<1.0	<1.0	<1.0	<3.0	--	--	--	--	--	--
TW-3	03/19/10	<50	<1.0	<1.0	<1.0	<1.0	<3.0	--	--	--	--	--	--
TW-3	06/10/10	<50	<3.0	<1.0	<1.0	<1.0	<3.0	<0.020	<0.010	--	--	--	--
TW-3	09/16/10	<50	<3.0	<1.0	<1.0	<1.0	<3.0	--	--	--	--	--	--
TW-3	12/22/10	<50	<3.0	<1.0	<1.0	<1.0	<3.0	--	--	--	--	--	--

TABLE 2
GROUNDWATER ANALYTICAL RESULTS
 COLLEGE WAY FOODS
 2120 EAST COLLEGE WAY
 MOUNT VERNON, WASHINGTON

Well/Sample Identification	Date Sampled	TPH		Benzene (ppb)	Toluene (ppb)	Ethyl-		EDC (ppb)	EDB (ppb)	Lead (ppb)	Naphthalene (ppb)	1-Methyl-naphthalene (ppb)	2-Methyl-naphthalene (ppb)
		Gasoline (ppb)	MTBE (ppb)			benzene (ppb)	Xylenes (ppb)						
TW-3	03/10/11	<50	<3.0	<1.0	<1.0	<1.0	<3.0	<0.020	<0.010	<0.62	--	--	--
TW-3	06/07/11	<50	<3.0	<1.0	<1.0	<1.0	<3.0	--	--	1.3	--	--	--
TW-3	09/23/11	<50	<3.0	<1.0	<1.0	<1.0	<3.0	--	--	<0.30	--	--	--
TW-3	11/28/11	<50	<3.0	<1.0	<1.0	<1.0	<3.0	<0.020	<0.010	<0.30	<0.020	<0.020	<0.020
TW-3	02/22/12	<50	<3.0	<1.0	<1.0	<1.0	<3.0	<0.020	<0.010	0.79	<0.020	<0.020	<0.020
TW-3	05/17/12	<50	<3.0	<1.0	<1.0	<1.0	<3.0	<0.020	<0.010	<1.0	<0.020	<0.020	<0.020

TABLE 2
GROUNDWATER ANALYTICAL RESULTS
 COLLEGE WAY FOODS
 2120 EAST COLLEGE WAY
 MOUNT VERNON, WASHINGTON

Well/Sample Identification	Date Sampled	TPH Gasoline (ppb)	MTBE (ppb)	Benzene (ppb)	Toluene (ppb)	Ethyl-benzene (ppb)	Xylenes (ppb)	EDC (ppb)	EDB (ppb)	Lead (ppb)	Naphthalene (ppb)	1-Methyl-naphthalene (ppb)	2-Methyl-naphthalene (ppb)
B-2	08/12/92	20,000	NA	5,700	3,500	390	1,600	--	--	--	--	--	--
B-2	12/09/92	27,000	NA	5,100	640	760	5,500	--	--	--	--	--	--
B-2	05/09/94	2,900	NA	560	55	100	280	--	--	--	--	--	--
B-2	10/18/94	430	NA	70	8.1	25	34	--	--	--	--	--	--
B-2	06/29/95	19,000	NA	5,000	2,900	500	3,000	--	--	--	--	--	--
B-2	12/21/95	1,100	NA	52	1.7	60	37	--	--	--	--	--	--
B-2	03/25/96	360	NA	50	2.6	6.8	14	--	--	--	--	--	--
B-2	06/29/96	409	NA	32.7	0.647	12.3	14.2	--	--	--	--	--	--
B-2	09/19/96	88.3	NA	7.29	0.689	0.667	3.71	--	--	--	--	--	--
B-2	12/19/96	502	NA	48.8	0.933	16.2	20.5	--	--	--	--	--	--
B-2	05/29/97	580	NA	35	1.2	30	16.9	--	--	--	--	--	--
B-2	08/15/97	910	NA	170	4.5	35	47	--	--	--	--	--	--
B-2	07/30/02	3,900	NA	270	14	20	100	--	--	--	--	--	--
B-2	05/07/03	600	NA	28	3	1	7	--	--	--	--	--	--
B-2	10/20/03	23,000	NA	1,800	3,200	500	2,900	--	--	--	--	--	--
B-2	12/26/03	6,800	NA	530	230	120	530	--	--	--	--	--	--
B-2	03/23/04	1,200	NA	38	5	8	28	--	--	--	--	--	--
B-2	06/21/04	1,100	NA	50	18	6	50	--	--	--	--	--	--
B-2	09/16/04	540	NA	10	3	4	13	--	--	--	--	--	--
B-2	12/16/04	670	NA	8	6	9	46	--	--	--	--	--	--
B-2	03/22/05	2,300	NA	88	16	39	150	--	--	--	--	--	--
B-2	08/15/05	1,500	8	42	5	25	51	--	--	--	--	--	--
B-2	11/22/05	1,400	<2 ^g	35	6	18	37	--	--	--	--	--	--
B-2	02/20/06	200	<3	4	<1	2	4	--	--	--	--	--	--
B-2	05/23/06	570	<3	32	7	11	37	--	--	--	--	--	--
B-2	11/07/06	240	<3	17	1	3	5	--	--	--	--	--	--
B-2	06/06/07	5,200	<30	890	84	290	550	--	--	--	--	--	--
B-2	11/29/07	650	<2 ^g	16	2	15	19	--	--	--	--	--	--

TABLE 2
GROUNDWATER ANALYTICAL RESULTS
 COLLEGE WAY FOODS
 2120 EAST COLLEGE WAY
 MOUNT VERNON, WASHINGTON

Well/Sample Identification	Date Sampled	TPH Gasoline (ppb)	MTBE (ppb)	Benzene (ppb)	Toluene (ppb)	Ethyl-benzene (ppb)	Xylenes (ppb)	EDC (ppb)	EDB (ppb)	Lead (ppb)	Naphthalene (ppb)	1-Methyl-naphthalene (ppb)	2-Methyl-naphthalene (ppb)
B-2	06/11/08	970	<3	62	7	25	40	--	--	--	--	--	--
B-2	12/03/08	900	<3	49	6	25	47	--	--	--	--	--	--
B-2	03/12/09	94	<3	2	2	1	<3	--	--	--	--	--	--
B-2	06/30/09	560	<3.0	84	48	11	11	--	--	--	--	--	--
B-2	09/25/09	880	19	170	16	47	69	--	--	--	--	--	--
B-2	12/22/09	53	<1.0	2.5	<1.0	1.2	<3.0	--	--	--	--	--	--
B-2	03/19/10	630	<3.0	69	11	26	71	--	--	--	--	--	--
B-2	06/10/10	<50	<3.0	4.5	1.1	2.3	5.2	<0.020	<0.010	--	--	--	--
B-2	09/16/10	Not Sample - Well covered with large puddle											
B-2	12/22/10	190	<3.0	40	3.9	11	21	--	--	--	--	--	--
B-2	03/10/11	530	<3.0	69	10	29	48	<0.020	<0.010	<0.62	--	--	--
B-2	06/07/11	550	<3.0	6.5	1.2	21	7.3	--	--	<0.62	--	--	--
B-2	09/23/11	730	<3.0	35	3.3	18	13	--	--	0.83	--	--	--
B-2	11/28/11	620	<3.0	27	3.6	17	30	<0.020	<0.010	0.40	4.4	2.1	2.0
B-2	02/22/12	490	<3.0	38	2.7	13	16	<0.020	<0.010	0.74	3.6	2.1	0.72
B-2	05/17/12	740	<3.0	140	8.6	40	37	<0.020	<0.010	<1.0	1.4	1.8	0.059
MTCA Method A Cleanup Levels:		800^f	20	5	1,000	700	1,000	5	0.01	15	160	-	-

TABLE 2
GROUNDWATER ANALYTICAL RESULTS
 COLLEGE WAY FOODS
 2120 EAST COLLEGE WAY
 MOUNT VERNON, WASHINGTON

Well/Sample Identification	Date Sampled	TPH		Benzene (ppb)	Toluene (ppb)	Ethyl-benzene (ppb)	Xylenes (ppb)	EDC (ppb)	EDB (ppb)	Lead (ppb)	Naphthalene (ppb)	1-Methylnaphthalene (ppb)	2-Methylnaphthalene (ppb)
		Gasoline (ppb)	MTBE (ppb)										

Notes:

"<50" - not detected above laboratory reporting limit of 50 ppb

MTBE= Methyl Tert-Butyl Ether

EDC= 1,2- Dichloroethane

EDB= 1,2- Dibromoethane

TPH as Gasoline (Toluene to Dodecane) - Analysis by Method NWTPH-Gx

MTBE - Analysis by EPA 8021B

BTEX - Analysis by EPA Method 8021B

EDC and EDB - Analysis by EPA Method 8260

Lead - Analysis by EPA Method 6020

Napthalene, 1-Methylnaphthalene, & 2-Methylnaphthalene - Analysis by EPA Method 8270 SIM

^a Sample collected prior to startup of the air sparging system.

^b Sample was collected at six feet below the water surface.

^c Duplicate sample reported 81,000 ppb for TPH-G.

^d Before pumping.

^e After pumping.

^f MTCA Method A Cleanup Level for TPH-Gasoline is 1,000 ppb if benzene is not detectable in groundwater.

^g Samples containing detectable concentrations of MTBE by USEPA Method 8021B were also analyzed by USEPA 8260 to confirm MTBE concentrations.

TABLE 3
GROUNDWATER ANALYTICAL RESULTS
NATURAL ATTENUATION PARAMETERS
 COLLEGE WAY FOODS
 2120 EAST COLLEGE WAY
 MOUNT VERNON, WASHINGTON

Sample I.D.	Date	Dissolved Oxygen (mg/L)	Methane (Head) (mg/L)	Ferrous Iron (mg/L)	Nitrate (mg/L)	Sulfate (mg/L)	Sulfide (mg/L)	Alkalinity (mg/L)	ph (0 to 14 units)	ORP (mV)	Conductivity (mS/cm ³)	Temp. (Celsius)
MW-1	08/15/05	0.20	0.01	2.2	<0.28	<0.16	<0.05	120	6.59	-20.2	0.234	21.07
MW-1	11/22/05	0.54	--	--	--	--	--	--	7.17	64	0.326	14.46
MW-1	02/20/06	0.58	6.4	2.8	0.14	2.8	<0.05	140	7.58	57.9	0.333	11.20
MW-1	05/23/06	1.16	0.06	2.4	<0.14	1.6	<0.05	100	5.83	-21.2	0.278	14.80
MW-1	11/07/06	0.63	0.23	2.2	<0.14	1.8	NA ¹	NA ¹	6.96	-18.0	0.310	16.98
MW-1	06/06/07	1.33	0.26	2.0	<0.14	3.4	<0.05	110	6.93	-26.9	0.217	16.30
MW-1	11/29/07	1.73	2.10	2.6	0.22	2.2	0.10	160	7.07	-84.4	0.342	12.99
MW-1	06/11/08	--	--	--	--	--	--	--	--	--	--	--
MW-1	12/03/08	2.10	0.22	0.90	<0.14	1.0	<0.05	170	--	--	--	11.5
MW-1	03/12/09	4.0	0.12	--	<0.3	<1.0	<0.05	190	--	--	--	9.1
MW-1	06/30/09	0.87	--	--	--	--	--	--	--	--	--	--
MW-1	09/25/09	0.55	--	--	--	--	--	--	--	--	--	19.77
MW-1	12/22/09	2.28	--	--	--	--	--	--	--	--	--	12.56
MW-1	03/19/10	2.94	--	--	--	--	--	--	6.77	--	--	12.28
MW-1	06/10/10	4.26	--	--	--	--	--	--	--	--	--	15.24
MW-1	09/16/10	4.01	--	1.8 ²	<0.15	0.42	--	--	6.8	183.7	0.330	18.64
MW-1	12/22/10	0.40	--	--	--	--	--	--	6.63	234.2	0.083	12.53
MW-1	03/10/11	0.49	--	--	--	6.3	--	--	6.69	343.3	0.283	10.17
MW-1	06/07/11	0.71	--	--	--	<0.26	--	--	6.73	158.3	0.281	13.16
MW-1	07/13/11	0.43	--	--	--	0.41	--	--	6.62	97.5	0.466	15.92
MW-1	07/25/11	--	--	--	--	2.70	--	--	--	--	--	--
MW-1	09/30/11	0.38	--	--	--	1.4	--	--	6.61	40.6	0.392	18.51
MW-1	10/31/11	0.76	--	--	--	14	--	--	6.48	0.76	0.380	16.00
MW-1	11/28/11	0.39	--	--	--	57	--	--	13.18	8.4	0.385	13.18
MW-1	12/20/11	0.29	--	--	--	48	--	--	6.92	19.9	0.378	11.13

TABLE 3
GROUNDWATER ANALYTICAL RESULTS
NATURAL ATTENUATION PARAMETERS
 COLLEGE WAY FOODS
 2120 EAST COLLEGE WAY
 MOUNT VERNON, WASHINGTON

Sample I.D.	Date	Dissolved Oxygen (mg/L)	Methane (Head) (mg/L)	Ferrous Iron (mg/L)	Nitrate (mg/L)	Sulfate (mg/L)	Sulfide (mg/L)	Alkalinity (mg/L)	ph (0 to 14 units)	ORP (mV)	Conductivity (mS/cm ³)	Temp. (Celsius)
MW-1	02/02/12	--	--	--	--	70	--	--	--	--	--	--
MW-1	02/22/12	1.14	--	--	--	98	--	--	8.62	31.9	0.425	9.66
MW-1	03/29/12	--	--	--	--	160	--	--	--	--	--	--
MW-1	04/18/12	1.29	--	--	--	130	--	--	6.63	135.6	0.508	10.05
MW-1	05/17/12	1.22	--	--	--	120	--	--	6.47	-60	0.707	12.63
MW-1	06/20/10	0.00	--	--	--	180	--	--	6.60	-66	0.864	14.5

TABLE 3
GROUNDWATER ANALYTICAL RESULTS
NATURAL ATTENUATION PARAMETERS
 COLLEGE WAY FOODS
 2120 EAST COLLEGE WAY
 MOUNT VERNON, WASHINGTON

Sample I.D.	Date	Dissolved Oxygen (mg/L)	Methane (Head) (mg/L)	Ferrous Iron (mg/L)	Nitrate (mg/L)	Sulfate (mg/L)	Sulfide (mg/L)	Alkalinity (mg/L)	ph (0 to 14 units)	ORP (mV)	Conductivity (mS/cm ³)	Temp. (Celsius)
MW-2	08/15/05	0.13	0.82	4	<0.70	<0.40	<0.05	120	6.86	-117.9	0.292	20.62
MW-2	11/22/05	0.52	--	--	--	--	--	--	7.28	47.7	0.205	13
MW-2	02/20/06	0.39	8.0	4.2	2.5	<0.08	<0.05	81	7.51	37.7	0.281	10.16
MW-2	05/23/06	0.66	0.37	2.4	<0.14	<0.08	<0.05	120	6.04	-41.5	0.268	16.99
MW-2	11/07/06	0.47	<0.01	2.6	<0.14	1.6	NA ¹	NA ¹	7.22	-128.1	0.213	14.20
MW-2	06/06/07	0.88	0.59	2.2	0.38	0.84	<0.05	72	7.11	-127.1	0.422	18.99
MW-2	11/29/07	1.16	0.69	3.4	<0.14	3.1	<0.05	59	7.15	-108.1	1.000	12.39
MW-2	06/11/08	--	<0.01	1.8	<0.14	0.91	<0.05	160	6.5	-93	86.000	14.80
MW-2	12/03/08	2.41	0.03	1.2	<0.14	1.7	<0.05	100	--	--	--	10.1
MW-2	03/12/09	6.0	0.10	--	<0.3	1.3	<0.05	130	--	--	--	7.6
MW-2	06/30/09	0.8	--	--	--	--	--	--	--	--	--	--
MW-2	09/25/09	0.66	--	--	--	--	--	--	--	--	--	19.48
MW-2	12/22/09	1.37	--	--	--	--	--	--	--	--	--	10.92
MW-2	03/19/10	2.02	--	--	--	--	--	--	7.22	--	--	12.29
MW-2	06/10/10	4.96	--	--	--	--	--	--	--	--	--	15.19
MW-2	09/16/10	3.45	--	7.4 ²	<0.15	1.4	--	--	7.23	89.1	0.360	18.75
MW-2	12/22/10	0.51	--	--	--	--	--	--	7.04	168.9	0.085	11.66
MW-2	03/10/11	0.19	--	--	--	4.8	--	--	6.82	91.9	0.518	8.76
MW-2	06/07/11	0.58	--	--	--	--	--	--	6.99	96.5	0.521	13.91
MW-2	09/23/11	0.19	--	--	--	--	--	--	7.04	42.6	0.590	19.44
MW-2	11/01/11	0.17	--	--	--	--	--	--	7.11	- 29.6	0.452	12.40
MW-2	02/22/12	0.98	--	--	--	--	--	--	8.90	33.1	1.652	9.56
MW-2	05/17/12	1.16	--	--	--	--	--	--	7.30	-235	1.05	15.24

TABLE 3
GROUNDWATER ANALYTICAL RESULTS
NATURAL ATTENUATION PARAMETERS
 COLLEGE WAY FOODS
 2120 EAST COLLEGE WAY
 MOUNT VERNON, WASHINGTON

Sample I.D.	Date	Dissolved Oxygen (mg/L)	Methane (Head) (mg/L)	Ferrous Iron (mg/L)	Nitrate (mg/L)	Sulfate (mg/L)	Sulfide (mg/L)	Alkalinity (mg/L)	ph (0 to 14 units)	ORP (mV)	Conductivity (mS/cm ³)	Temp. (Celsius)
MW-3	08/15/05	0.52	--	--	--	--	--	--	7.03	9.3	0.715	15.66
MW-3	11/22/05	0.66	--	--	--	--	--	--	7.16	62.3	0.684	16.99
MW-3	02/20/06	1.08	--	--	--	--	--	--	7.51	48.9	0.732	12.63
MW-3	05/23/06	0.71	--	1.0	--	--	--	--	5.68	18.9	0.580	14.27
MW-3	11/07/06	1.42	--	--	--	--	--	--	7.05	59.6	0.627	17.09
MW-3	06/06/07	1.37	--	--	--	--	--	--	6.93	-15.3	0.612	13.93
MW-3	11/29/07	2.38	0.76	1.1	<0.14	1.9	<0.05	400	6.92	-79.6	0.616	13.41
MW-3	06/11/08	--	<0.01	0.2	<0.14	2.0	<0.05	380	6.28	-16.0	0.100	14.30
MW-3	12/03/08	4.3	0.01	0.4	<0.14	1.5	<0.05	520	--	--	--	12.8
MW-3	03/12/09	4.90	<0.01	--	<0.3	1.5	<0.05	500	--	--	--	11.4
MW-3	06/30/09	1.31	--	--	--	--	--	--	--	--	--	--
MW-3	09/25/09	1.01	--	--	--	--	--	--	--	--	--	--
MW-3	12/22/09	4.61	--	--	--	--	--	--	--	--	--	15.97
MW-3	03/19/10	2.85	--	--	--	--	--	--	6.77	--	--	14.63
MW-3	06/10/10	4.42	--	--	--	--	--	--	--	--	--	14.69
MW-3	09/16/10	3.96	--	<0.22 ²	<0.15	0.9	--	--	6.62	333.1	0.598	17.69
MW-3	12/22/10	0.82	--	--	--	--	--	--	6.56	--	0.183	15.35
MW-3	03/10/11	0.85	--	--	--	1.6	--	--	6.61	206.0	0.492	13.16
MW-3	06/07/11	0.71	--	--	--	--	--	--	6.45	156.3	0.511	13.79
MW-3	09/23/11	0.33	--	--	--	--	--	--	6.44	173.0	0.595	16.01
MW-3	11/28/11	0.59	--	--	--	--	--	--	6.47	13.0	0.554	15.26
MW-3	02/22/12	0.83	--	--	--	--	--	--	7.75	40.6	0.535	13.10
MW-3	05/17/12	1.39	--	--	--	--	--	--	6.41	55	0.758	14.63

TABLE 3
GROUNDWATER ANALYTICAL RESULTS
NATURAL ATTENUATION PARAMETERS
 COLLEGE WAY FOODS
 2120 EAST COLLEGE WAY
 MOUNT VERNON, WASHINGTON

Sample I.D.	Date	Dissolved Oxygen (mg/L)	Methane (Head) (mg/L)	Ferrous Iron (mg/L)	Nitrate (mg/L)	Sulfate (mg/L)	Sulfide (mg/L)	Alkalinity (mg/L)	ph (0 to 14 units)	ORP (mV)	Conductivity (mS/cm ³)	Temp. (Celsius)
MW-4	08/15/05	0.24	<0.01	0.6	7.3	<0.40	<0.05	450	7.06	-25.3	0.759	14.33
MW-4	06/07/11	230	<3.0	79	16	1.8	20	--	--	<0.62	0.759	14.33
MW-4	11/22/05	2.66	--	--	--	--	--	--	7.47	52.9	0.715	16.98
MW-4	02/20/06	1.00	<0.01	0.2	<0.14	5.7	<0.05	390	7.52	46.6	0.726	12.75
MW-4	05/23/06	0.88	<0.01	0.2	<0.14	3.2	<0.05	390	5.84	13.2	0.566	13.72
MW-4	11/07/06	3.04	<0.01	2.0	<0.14	4.7	NA ¹	NA ¹	7.11	-26.7	0.664	16.20
MW-4	06/06/07	1.34	<0.01	1.8	<0.14	3.6	<0.05	640	7.06	-23.4	0.65	13.58
MW-4	11/29/07	1.70	<0.01	0.2	<0.14	4.5	<0.05	400	7.08	-70.7	0.630	14.37
MW-4	06/11/08	--	<0.01	0.1	<0.14	3.9	<0.05	380	6.32	-11	0.750	14.70
MW-4	12/03/08	2.49	<0.01	0.1	<0.14	2.3	<0.05	450	--	--	--	10.7
MW-4	03/12/09	4.7	<0.01	--	<0.3	3.2	<0.05	540	--	--	--	10.4
MW-4	06/30/09	1.15	--	--	--	--	--	--	--	--	--	--
MW-4	09/25/09	1.32	--	--	--	--	--	--	--	--	--	--
MW-4	12/22/09	6.28	--	--	--	--	--	--	--	--	--	15.17
MW-4	03/19/10	2.86	--	--	--	--	--	--	7.11	--	--	13.74
MW-4	06/10/10	4.57	--	--	--	--	--	--	--	--	--	14.76
MW-4	09/16/10	3.71	--	<0.22 ²	<0.15	3.3	--	--	7.27	368.9	0.694	18.97
MW-4	12/22/10	5.06	--	--	--	--	--	--	7.19	246.5	0.193	15.20
MW-4	03/10/11	4.14	--	--	--	3.6	--	--	7.03	154.5	0.566	11.73
MW-4	06/07/11	0.91	--	--	--	--	--	--	6.33	194.1	0.610	13.53
MW-4	09/23/11	0.30	--	--	--	--	--	--	6.98	83.8	0.666	17.00
MW-4	11/28/11	1.78	--	--	--	--	--	--	7.27	-15.5	0.604	15.72
MW-4	02/22/12	0.94	--	--	--	--	--	--	8.49	41.4	0.597	13.51
MW-4	05/17/12	2.45	--	--	--	--	--	--	7.03	52	0.827	14.43

TABLE 3
GROUNDWATER ANALYTICAL RESULTS
NATURAL ATTENUATION PARAMETERS
 COLLEGE WAY FOODS
 2120 EAST COLLEGE WAY
 MOUNT VERNON, WASHINGTON

Sample I.D.	Date	Dissolved Oxygen (mg/L)	Methane (Head) (mg/L)	Ferrous Iron (mg/L)	Nitrate (mg/L)	Sulfate (mg/L)	Sulfide (mg/L)	Alkalinity (mg/L)	ph (0 to 14 units)	ORP (mV)	Conductivity (mS/cm ³)	Temp. (Celsius)
MW-5	08/15/05	0.57	--	--	--	--	--	--	6.94	-11.4	0.851	16.02
MW-5	11/22/05	1.11	--	--	--	--	--	--	7.13	76.5	0.404	14.65
MW-5	02/20/06	2.91	--	--	--	--	--	--	7.36	8.13	0.444	9.44
MW-5	05/23/06	3.39	--	1.4	--	--	--	--	5.79	13.4	0.345	14.40
MW-5	11/07/06	1.78	--	1.8	--	--	--	--	6.87	90.1	0.418	15.39
MW-5	06/06/07	3.63	--	--	--	--	--	--	6.97	2.2	0.421	16.44
MW-5	11/29/07	2.06	<0.01	0.2	0.9	24	<0.05	250	7.27	-76.2	0.368	10.37
MW-5	06/11/08	--	<0.01	0.10	1.9	22	<0.05	200	6.31	-11	0.78	14.20
MW-5	12/03/08	6.0	<0.01	0.6	0.71	19	<0.05	260	--	--	--	11.60
MW-5	03/12/09	8.6	<0.01	--	<0.3	16	<0.05	280	--	--	--	7.0
MW-5	06/30/09	1.79	--	--	--	--	--	--	--	--	--	--
MW-5	09/25/09	1.64	--	--	--	--	--	--	--	--	--	--
MW-5	12/22/09	6.96	--	--	--	--	--	--	--	--	--	11.07
MW-5	03/19/10	2.91	--	--	--	--	--	--	6.60	--	--	12.01
MW-5	06/10/10	7.56	--	--	--	--	--	--	--	--	--	15.25
MW-5	09/16/10	3.26	--	<0.22 ²	1.1	13	--	--	6.79	556.8	0.799	18.36
MW-5	12/22/10	3.81	--	--	--	--	--	--	6.81	314.9	0.110	12.34
MW-5	03/10/11	4.89	--	--	--	13	--	--	6.44	559.3	0.416	10.03
MW-5	06/07/11	2.53	--	--	--	--	--	--	6.73	128.2	0.595	13.87
MW-5	09/23/11	0.39	--	--	--	--	--	--	6.78	94.6	0.775	17.99
MW-5	11/28/11	0.397	--	--	--	--	--	--	6.79	16.0	0.461	12.18
MW-5	02/22/12	3.91	--	--	--	--	--	--	8.75	36.3	0.474	9.55
MW-5	05/17/12	5.11	--	--	--	--	--	--	6.65	55	0.569	15.15

TABLE 3
GROUNDWATER ANALYTICAL RESULTS
NATURAL ATTENUATION PARAMETERS
 COLLEGE WAY FOODS
 2120 EAST COLLEGE WAY
 MOUNT VERNON, WASHINGTON

Sample I.D.	Date	Dissolved Oxygen (mg/L)	Methane (Head) (mg/L)	Ferrous Iron (mg/L)	Nitrate (mg/L)	Sulfate (mg/L)	Sulfide (mg/L)	Alkalinity (mg/L)	ph (0 to 14 units)	ORP (mV)	Conductivity (mS/cm ³)	Temp. (Celsius)
MW-7	06/07/11	0.71	--	--	--	50	--	--	6.59	165.0	1.127	15.16
MW-7	07/13/11	0.63	--	--	--	26	--	--	6.50	251.0	1.039	18.86
MW-7	07/25/11	--	--	--	--	17	--	--	--	--	--	--
MW-7	09/23/11	0.20	--	--	--	12	--	--	6.51	41.1	1.045	19.22
MW-7	10/31/11	0.73	--	--	--	6.4	--	--	6.40	- 7.1	0.869	16.73
MW-7	11/28/11	0.47	--	--	--	12	--	--	6.60	12.9	0.743	13.76
MW-7	12/20/11	0.72	--	--	--	6.9	--	--	6.85	21.6	0.736	11.98
MW-7	02/02/12	--	--	--	--	7.0	--	--	--	--	--	--
MW-7	02/22/12	1.32	--	--	--	7.3	--	--	8.39	35.6	0.654	10.49
MW-7	03/29/12	--	--	--	--	5.6	--	--	--	--	--	--
MW-7	04/18/12	0.96	--	--	--	5.5	--	--	7.20	116.6	0.671	11.00
MW-7	05/17/12	1.24	--	--	--	5.6	--	--	6.31	1	0.932	15.60
MW-7	06/20/12	0.00	--	--	--	10	--	--	6.43	18	0.95	16.8

TABLE 3
GROUNDWATER ANALYTICAL RESULTS
NATURAL ATTENUATION PARAMETERS
 COLLEGE WAY FOODS
 2120 EAST COLLEGE WAY
 MOUNT VERNON, WASHINGTON

Sample I.D.	Date	Dissolved Oxygen (mg/L)	Methane (Head) (mg/L)	Ferrous Iron (mg/L)	Nitrate (mg/L)	Sulfate (mg/L)	Sulfide (mg/L)	Alkalinity (mg/L)	ph (0 to 14 units)	ORP (mV)	Conductivity (mS/cm ³)	Temp. (Celsius)
MW-8	06/07/11	0.85	--	--	--	49	--	--	7.03	179.1	0.461	17.43
MW-8	07/13/11	1.16	--	--	--	42	--	--	7.42	281.3	0.811	20.36
MW-8	07/25/11	--	--	--	--	70	--	--	--	--	--	--
MW-8	09/23/11	0.66	--	--	--	82	--	--	6.49	188.5	1.067	21.96
MW-8	10/31/11	0.32	--	--	--	130	--	--	6.48	- 8.2	0.624	17.10
MW-8	11/28/11	2.07	--	--	--	82	--	--	6.93	18.8	0.307	12.29
MW-8	12/20/11	1.40	--	--	--	80	--	--	7.20	22.9	0.349	10.46
MW-8	02/02/12	--	--	--	--	33	--	--	--	--	--	--
MW-8	02/22/12	4.72	--	--	--	43	--	--	8.76	43.1	0.258	9.51
MW-8	03/29/12	--	--	--	--	40	--	--	--	--	--	--
MW-8	04/18/12	7.20	--	--	--	63	--	--	7.47	344.8	0.247	12.34
MW-8	05/17/12	4.40	--	--	--	55	--	--	6.80	154	0.342	16.43
MW-8	06/20/12	3.10	--	--	--	74	--	--	7.28	156	0.418	18.30

TABLE 3
GROUNDWATER ANALYTICAL RESULTS
NATURAL ATTENUATION PARAMETERS
 COLLEGE WAY FOODS
 2120 EAST COLLEGE WAY
 MOUNT VERNON, WASHINGTON

Sample I.D.	Date	Dissolved Oxygen (mg/L)	Methane (Head) (mg/L)	Ferrous Iron (mg/L)	Nitrate (mg/L)	Sulfate (mg/L)	Sulfide (mg/L)	Alkalinity (mg/L)	ph (0 to 14 units)	ORP (mV)	Conductivity (mS/cm ³)	Temp. (Celsius)
TW-1	08/15/05	0.28	0.02	1.2	<0.70	20	0.24	470	7.56	-133.8	1.497	17.16
TW-1	11/22/05	0.59	--	--	--	--	--	--	7.1	72.1	0.46	13.38
TW-1	02/20/06	0.65	2.0	1.6	<0.14	14	0.14	380	7.7	60.3	0.491	9.76
TW-1	05/23/06	0.93	0.23	1.0	<0.14	2.8	0.22	570	5.73	13.6	0.309	15.71
TW-1	11/07/06	1.22	0.20	1.6	<0.14	9.4	NA ¹	NA ¹	7.04	105.6	0.301	14.26
TW-1	06/06/07	1.27	0.31	1.8	<0.14	4.7	<0.05	460	6.73	-52.3	0.398	17.17
TW-1	11/29/07	2.44	0.30	1.8	0.24	9.3	<0.05	250	7.24	-108.7	0.396	11.05
TW-1	06/11/08	--	<0.01	0.9	0.79	15	<0.05	180	6.29	-44	6.29	15.30
TW-1	12/03/08	5.6	0.08	1.3	<0.14	8.2	<0.05	280	--	--	--	11.6
TW-1	03/12/09	5.2	0.01	--	<0.3	9.7	0.12	280	--	--	--	6.3
TW-1	06/30/09	1.10	--	--	--	--	--	--	--	--	--	--
TW-1	09/25/09	0.74	--	--	--	--	--	--	--	--	--	--
TW-1	12/22/09	4.00	--	--	--	--	--	--	--	--	--	10.5
TW-1	03/19/10	3.28	--	--	--	--	--	--	6.21	--	--	10.7
TW-1	06/10/10	4.76	--	--	--	--	--	--	--	--	--	15.2
TW-1	06/07/11	4.76	<2.0	<1.0	<1.0	--	--	--	--	14.0	--	15.2
TW-1	09/16/10	2.34	--	0.28 ²	1.6	13	--	--	6.61	173.5	0.440	20.37
TW-1	12/22/10	0.41	--	--	--	--	--	--	6.50	272.6	0.090	11.50
TW-1	03/10/11	0.89	--	--	--	6.9	--	--	6.45	475.8	0.314	9.15
TW-1	06/07/11	1.29	--	--	--	66	--	--	6.45	179.1	0.492	15.46
TW-1	07/13/11	0.95	--	--	--	120	--	--	5.93	210.1	0.709	16.53
TW-1	07/25/11	--	--	--	--	150	--	--	--	--	--	--
TW-1	09/23/11	0.33	--	--	--	210	--	--	6.36	22.4	1.083	19.83
TW-1	10/31/11	0.76	--	--	--	190	--	--	5.97	7.7	0.827	15.27

TABLE 3
GROUNDWATER ANALYTICAL RESULTS
NATURAL ATTENUATION PARAMETERS
 COLLEGE WAY FOODS
 2120 EAST COLLEGE WAY
 MOUNT VERNON, WASHINGTON

Sample I.D.	Date	Dissolved Oxygen (mg/L)	Methane (Head) (mg/L)	Ferrous Iron (mg/L)	Nitrate (mg/L)	Sulfate (mg/L)	Sulfide (mg/L)	Alkalinity (mg/L)	ph (0 to 14 units)	ORP (mV)	Conductivity (mS/cm ³)	Temp. (Celsius)
TW-1	11/28/11	0.98	--	--	--	260	--	--	6.51	18.0	0.577	11.19
TW-1	12/20/11	0.54	--	--	--	180	--	--	6.79	19.9	0.533	10.11
TW-1	02/02/12	--	--	--	--	160	--	--	--	--	--	--
TW-1	02/22/12	5.39	-	--	--	100	--	--	8.54	37.9	0.254	8.20
TW-1	03/29/12	--	--	--	--	180	--	--	--	--	--	--
TW-1	04/18/12	1.21	--	--	--	170	--	--	7.38	-23.0	1.132	11.28
TW-1	05/17/12	1.14	--	--	--	62	--	--	6.33	-31	0.670	14.70
TW-1	06/20/12	0.37	--	--	--	390	--	--	6.89	63	0.98	20.2

TABLE 3
GROUNDWATER ANALYTICAL RESULTS
NATURAL ATTENUATION PARAMETERS
 COLLEGE WAY FOODS
 2120 EAST COLLEGE WAY
 MOUNT VERNON, WASHINGTON

Sample I.D.	Date	Dissolved Oxygen (mg/L)	Methane (Head) (mg/L)	Ferrous Iron (mg/L)	Nitrate (mg/L)	Sulfate (mg/L)	Sulfide (mg/L)	Alkalinity (mg/L)	ph (0 to 14 units)	ORP (mV)	Conductivity (mS/cm ³)	Temp. (Celsius)
TW-2	08/15/05	0.29	0.02	2.2	27	42	0.1	820	7.1	-129.2	1.802	18.39
TW-2	11/22/05	0.86	--	--	--	--	--	--	7.2	51.9	0.908	14.37
TW-2	02/20/06	0.51	5.4	2.2	8.3	27	0.10	640	7.71	39.5	0.978	9.40
TW-2	05/23/06	0.80	<0.01	2.2	33	1.4	0.12	900	5.87	-29.2	0.540	15.24
TW-2	11/07/06	0.66	<0.01	2.2	12	3.6	NA ¹	NA ¹	7.34	-92.9	0.572	15.32
TW-2	06/06/07	1.18	0.22	1.4	5.2	1	<0.05	800	6.77	-113.9	0.844	18.63
TW-2	11/29/07	1.19	1.1	1.2	0.24	9.3	0.10	660	7.09	-118.6	0.987	11.18
TW-2	06/11/08	--	<0.01	1.2	<0.14	2.5	0.16	210	6.60	-68	47.000	15.20
TW-2	12/03/08	0.72	0.33	--	<0.14	<1.00	0.06	600	--	--	--	11.2
TW-2	03/12/09	2.12	0.59	--	<0.3	6.0	0.16	590	--	--	--	7.2
TW-2	06/30/09	0.99	--	--	--	--	--	--	--	--	--	--
TW-2	09/25/09	0.80	--	--	--	--	--	--	--	--	--	--
TW-2	12/22/09	3.22	--	--	--	--	--	--	--	--	--	11.59
TW-2	03/19/10	2.11	--	--	--	--	--	--	6.51	--	--	10.99
TW-2	06/10/10	5.65	--	--	--	--	--	--	--	--	--	15.41
TW-2	09/16/10	125.0	--	8.6 ²	0.27	1.5	--	--	6.66	125.0	1.515	20.35
TW-2	12/22/10	0.26	--	--	--	--	--	--	6.70	121.6	0.342	12.18
TW-2	03/10/11	0.10	--	--	--	0.78	--	--	6.49	135.3	1.103	8.64
TW-2	06/07/11	0.86	--	--	--	0.61	--	--	6.48	115.8	1.074	14.93
TW-2	07/13/11	0.53	--	--	--	0.30	--	--	6.29	119.4	1.256	16.72
TW-2	07/25/11	--	--	--	--	<0.26	--	--	--	--	--	--
TW-2	09/23/11	0.10	--	--	--	2.1	--	--	6.68	35.4	1.606	19.42
TW-2	10/31/11	0.41	--	--	--	5.6	--	--	6.33	-48.7	1.077	15.55
TW-2	11/28/11	0.32	--	--	--	39	--	--	6.56	7.6	1.063	11.79
TW-2	12/20/11	0.41	--	--	--	94	--	--	6.79	14.2	1.070	10.42

TABLE 3
GROUNDWATER ANALYTICAL RESULTS
NATURAL ATTENUATION PARAMETERS
 COLLEGE WAY FOODS
 2120 EAST COLLEGE WAY
 MOUNT VERNON, WASHINGTON

Sample I.D.	Date	Dissolved Oxygen (mg/L)	Methane (Head) (mg/L)	Ferrous Iron (mg/L)	Nitrate (mg/L)	Sulfate (mg/L)	Sulfide (mg/L)	Alkalinity (mg/L)	ph (0 to 14 units)	ORP (mV)	Conductivity (mS/cm ³)	Temp. (Celsius)
TW-2	02/02/12	--	--	--	--	110	--	--	--	--	--	--
TW-2	02/22/12	1.03	--	--	--	110	--	--	8.61	31.6	1.067	9.22
TW-2	03/29/12	--	--	--	--	180	--	--	--	--	--	--
TW-2	04/18/12	1.25	--	--	--	59	--	--	6.65	113.3	0.360	10.66
TW-2	05/17/12	1.18	--	--	--	170	--	--	6.49	-130	1.65	16.24
TW-2	06/20/12	5.15	--	--	--	15	--	--	7.09	85	0.121	19.9

TABLE 3
GROUNDWATER ANALYTICAL RESULTS
NATURAL ATTENUATION PARAMETERS
 COLLEGE WAY FOODS
 2120 EAST COLLEGE WAY
 MOUNT VERNON, WASHINGTON

Sample I.D.	Date	Dissolved Oxygen (mg/L)	Methane (Head) (mg/L)	Ferrous Iron (mg/L)	Nitrate (mg/L)	Sulfate (mg/L)	Sulfide (mg/L)	Alkalinity (mg/L)	ph (0 to 14 units)	ORP (mV)	Conductivity (mS/cm ³)	Temp. (Celsius)
TW-3	08/15/05	0.43	--	--	--	--	--	--	6.52	-30.8	0.688	18.85
TW-3	11/22/05	0.60	--	--	--	--	--	--	7.07	58.5	0.69	16.83
TW-3	02/20/06	0.39	--	--	--	--	--	--	7.72	44.8	0.684	11.94
TW-3	05/23/06	0.82	--	1.6	--	--	--	--	5.79	-7.1	0.548	14.58
TW-3	11/07/06	0.91	--	--	--	--	--	--	7.17	-29.2	0.680	18.20
TW-3	06/06/07	1.26	--	--	--	--	--	--	6.57	-36.2	0.640	14.69
TW-3	11/29/07	2.39	0.55	3.6	<0.14	0.34	<0.05	380	6.85	-67.8	0.621	13.00
TW-3	06/11/08	--	<0.01	1.59	<0.14	0.29	0.06	370	6.26	-30	0.220	14.30
TW-3	12/03/08	4.7	0.10	2.0	<0.14	<1.0	<0.50	380	--	--	--	13.6
TW-3	06/07/11	4.7	<2.0	2.0	<0.14	<1.0	<0.50	--	--	--	--	13.6
TW-3	03/12/09	4.7	0.01	--	<0.3	<1.0	<0.05	420	--	--	--	10.6
TW-3	06/30/09	0.93	--	--	--	--	--	--	--	--	--	--
TW-3	09/25/09	0.77	--	--	--	--	--	--	--	--	--	21.76
TW-3	12/22/09	2.87	--	--	--	--	--	--	--	--	--	13.21
TW-3	03/19/10	2.89	--	--	--	--	--	--	6.45	--	--	12.77
TW-3	06/10/10	5.65	--	--	--	--	--	--	--	--	--	16.49
TW-3	09/16/10	5.73	--	8.9 ²	0.42	0.67	--	--	6.38	363.0	0.690	21.41
TW-3	12/22/10	0.35	--	--	--	--	--	--	6.35	217.1	0.194	13.69
TW-3	03/10/11	6.49	--	--	--	2.0	--	--	6.21	246.1	0.504	10.03
TW-3	06/07/11	0.71	--	--	--	--	--	--	6.25	209.8	0.598	15.57
TW-3	09/23/11	0.91	--	--	--	--	--	--	6.36	162.9	0.739	20.97
TW-3	11/28/11	1.41	--	--	--	--	--	--	6.39	17.4	0.587	13.85
TW-3	02/22/12	1.53	--	--	--	--	--	--	7.43	49.3	0.529	10.41
TW-3	05/17/12	1.53	--	--	--	--	--	--	6.25	-9	0.786	15.90

TABLE 3
GROUNDWATER ANALYTICAL RESULTS
NATURAL ATTENUATION PARAMETERS
 COLLEGE WAY FOODS
 2120 EAST COLLEGE WAY
 MOUNT VERNON, WASHINGTON

Sample I.D.	Date	Dissolved Oxygen (mg/L)	Methane (Head) (mg/L)	Ferrous Iron (mg/L)	Nitrate (mg/L)	Sulfate (mg/L)	Sulfide (mg/L)	Alkalinity (mg/L)	ph (0 to 14 units)	ORP (mV)	Conductivity (mS/cm ³)	Temp. (Celsius)
B-2	08/15/05	0.39	2.6	3.8	<0.70	<0.40	0.22	270	6.92	-47.6	0.370	20.49
B-2	11/22/05	0.4	--	--	--	--	--	--	6.96	57.0	0.391	15.45
B-2	02/20/06	0.31	16	2.6	0.53	<0.08	0.12	140	7.68	40.9	0.354	11.68
B-2	05/23/06	0.94	2.7	3.0	<0.14	<0.08	<0.05	130	5.71	9.8	0.254	14.26
B-2	11/07/06	2.75	0.5	1.8	0.31	1.8	NA ¹	NA ¹	6.98	174.2	0.530	16.09
B-2	06/06/07	1.36	2.0	2.2	<0.14	0.4	<0.05	130	7.09	-67.1	0.297	17.04
B-2	11/29/07	4.87	3.7	4.0	<0.14	0.99	<0.05	170	6.87	-70.9	0.357	11.80
B-2	06/11/08	--	<0.01	0.8	<0.14	0.53	<0.05	160	6.58	-82	0.950	14.30
B-2	12/03/08	3.75	0.91	0.70	<0.14	<1.0	<0.05	150	--	--	--	11.2
B-2	03/12/09	4.7	0.55	--	<0.3	<1.0	<0.05	160	--	--	--	10.6
B-2	06/30/09	1.11	--	--	--	--	--	--	--	--	--	--
B-2	09/25/09	0.74	--	--	--	--	--	--	--	--	--	20.79
B-2	12/22/09	2.74	--	--	--	--	--	--	--	--	--	12.26
B-2	03/19/10	2.52	--	--	--	--	--	--	6.67	--	--	12.45
B-2	06/10/10	5.90	--	--	--	--	--	--	--	--	--	15.32
B-2	12/22/10	0.35	--	--	--	--	--	--	6.60	160.7	0.045	13.56
B-2	03/10/11	0.35	--	--	--	1.6	--	--	6.64	215.5	0.297	10.03
B-2	06/07/11	0.91	--	--	--	0.31	--	--	6.53	140.1	0.325	14.34
B-2	09/23/11	0.27	--	--	--	<0.26	--	--	6.63	119.7	0.459	19.65
B-2	11/28/11	0.51	--	--	--	6.9	--	--	6.61	22.4	0.343	13.20
B-2	02/22/12	1.40	--	--	--	34	--	--	8.30	42.4	0.353	10.19
B-2	05/17/12	1.25	--	--	--	16	--	--	6.58	-90	0.550	14.74

Figures

- Figure 1 Site Location Map
- Figure 2 Site Map
- Figure 3 Analytical Concentration Map

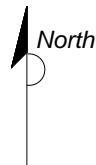
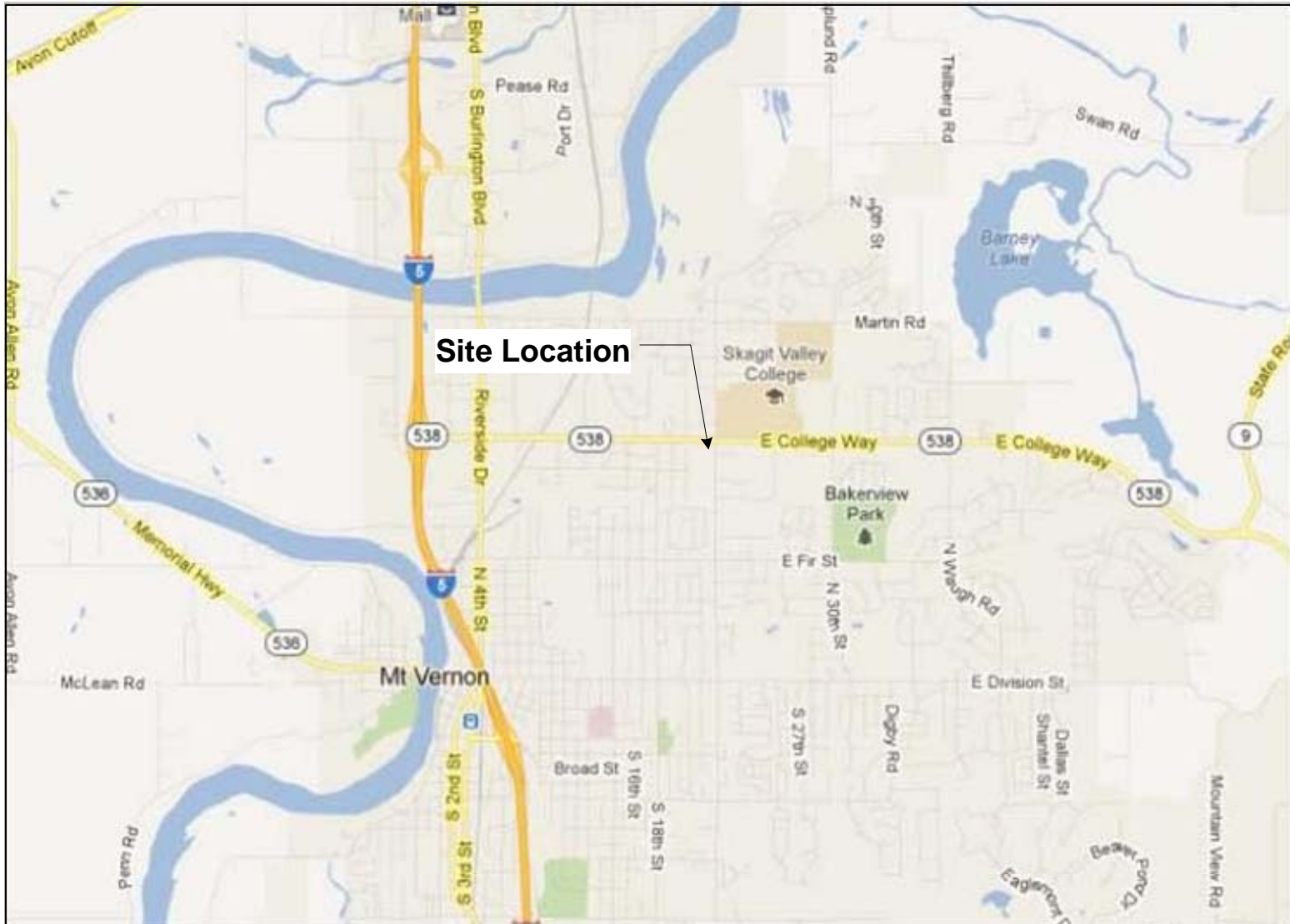

FIGURE 1
SITE LOCATION MAP

COLLEGE WAY FOODS
2120 EAST COLLEGE WAY
MOUNT VERNON, WASHINGTON

PROJECT NO. STCG-403-2	DRAWN BY JK 4-27-12
FILE NO. A20-77A	PREPARED BY JK
REVISION NO.	REVIEWED BY MM



EAST COLLEGE WAY

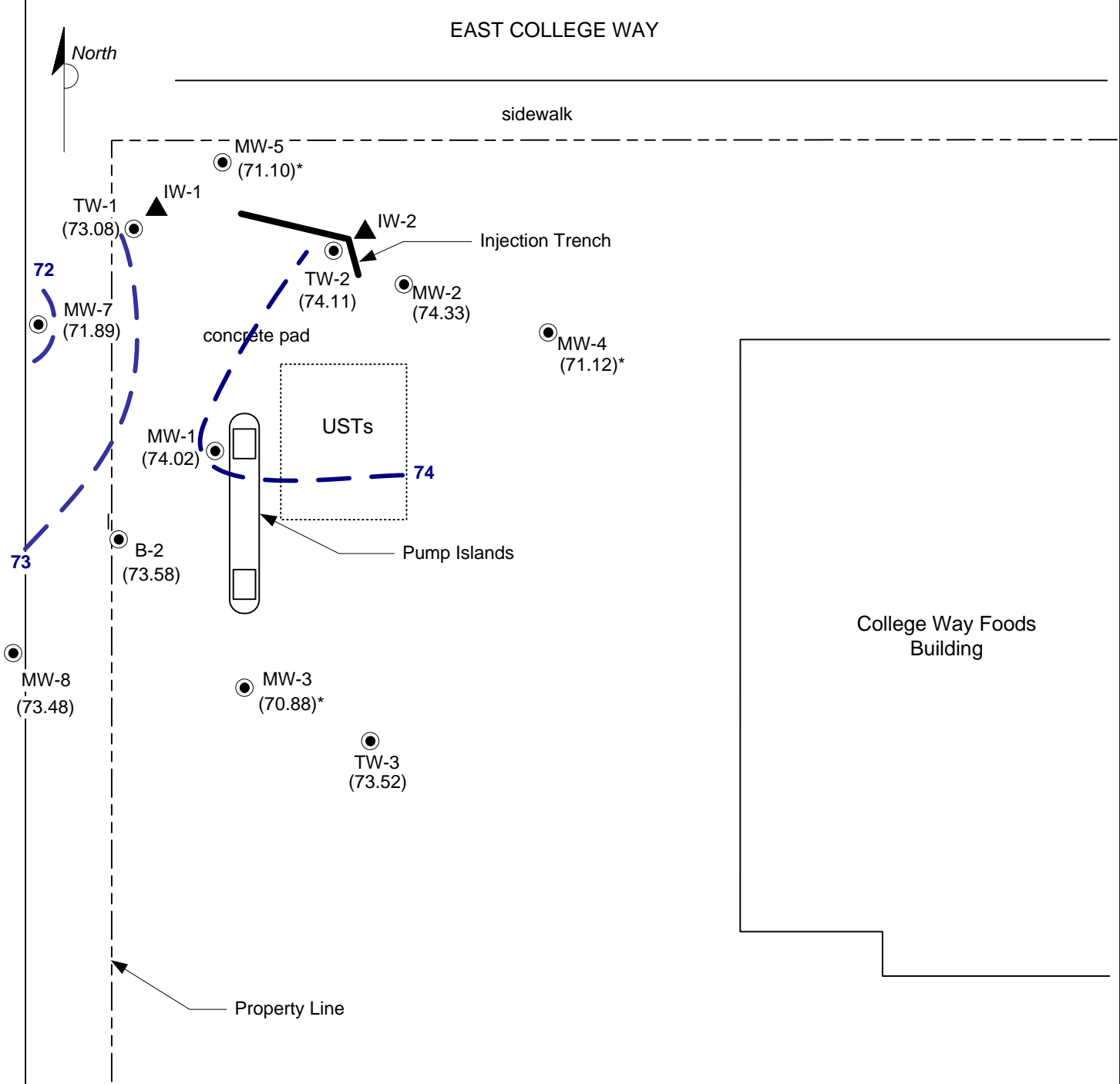

LEGEND

- MW-1 Groundwater monitoring well
- (74.02) Groundwater elevation, May 17, 2012
- 74— Inferred Groundwater elevation contour, May 17, 2012
- * Groundwater elevations represent a deeper water-bearing unit and were not included in generation of this contour map.
- ▲ IW-2 Injection Well
- NS Not Surveyed

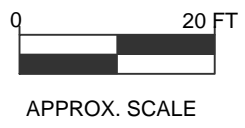

**FIGURE 2
SITE MAP**

COLLEGE WAY FOODS
2120 EAST COLLEGE WAY
MOUNT VERNON, WASHINGTON

PROJECT NO. STCG-403-2	DRAWN BY JP
FILE NO. A20-77A	PREPARED BY JK 8/8/12
REVISION NO. 0	REVIEWED BY MM



EAST COLLEGE WAY

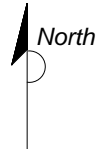

TW-1						
G	B	T	E	X	MTBE	Lead
380	35	<1.0	18	<3.0	<3.0	1.1

MW-5						
G	B	T	E	X	MTBE	Lead
<50	<1.0	<1.0	<1.0	<3.0	<3.0	<1.0

TW-2						
G	B	T	E	X	MTBE	Lead
4,500	750	<10	760	42	<30	1.2

MW-2						
G	B	T	E	X	MTBE	Lead
540	5.8	<1.0	71	26	<3.0	2.3

MW-4						
G	B	T	E	X	MTBE	Lead
<50	<1.0	<1.0	<1.0	<3.0	<3.0	<1.0

MW-7						
G	B	T	E	X	MTBE	Lead
<50	2.3	<1.0	<1.0	<3.0	<3.0	<1.0

MW-1						
G	B	T	E	X	MTBE	Lead
51	<1.0	<1.0	<1.0	<3.0	<3.0	<1.0

B-2						
G	B	T	E	X	MTBE	Lead
740	140	8.6	40	37	<3.0	<1.0

TW-3						
G	B	T	E	X	MTBE	Lead
<50	<1.0	<1.0	<1.0	<3.0	<3.0	<1.0

MW-3						
G	B	T	E	X	MTBE	Lead
<50	<1.0	<1.0	<1.0	<3.0	<3.0	<1.0

MW-8						
G	B	T	E	X	MTBE	Lead
<50	<1.0	<1.0	<1.0	<3.0	<3.0	<1.0

College Way Foods Building

concrete pad

USTs

Pump Islands

Injection Trench

sidewalk

Property Line

LEGEND

- MW-1 Groundwater monitoring well
- ▲ IW-2 Injection Well
- G TPH-gasoline
- B Benzene
- T Toluene
- E Ethylbenzene
- X Xylenes
- <N Non Detect

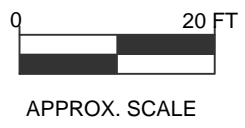

FIGURE 3
ANALYTICAL CONCENTRATION MAP
MAY 17, 2012

COLLEGE WAY FOODS
2120 EAST COLLEGE WAY
MOUNT VERNON, WASHINGTON

PROJECT NO. STCG-403-2	DRAWN BY JP
FILE NO. A20-77A	PREPARED BY JK 8/9/12
REVISION NO. 0	REVIEWED BY MM



Appendix A

Analytical Report and Chain-of-Custody Documentation



April 20, 2012

Mr. Matt Miller
Antea Group
4006 - 148th Ave NE
Redmond, WA 98052

Dear Mr. Miller,

On April 18th, 5 samples were received by our laboratory and assigned our laboratory project number EV12040077. The project was identified as your STCG-4032. The sample identification and requested analyses are outlined on the attached chain of custody record.

No abnormalities or nonconformances were observed during the analyses of the project samples.

Please do not hesitate to call me if you have any questions or if I can be of further assistance.

Sincerely,

ALS Laboratory Group

Rick Bagan
Laboratory Director



CERTIFICATE OF ANALYSIS

CLIENT: Antea Group
 4006 - 148th Ave NE
 Redmond, WA 98052

CLIENT CONTACT: Matt Miller
 CLIENT PROJECT: STCG-4032
 CLIENT SAMPLE ID: MW-8

DATE: 4/20/2012
 ALS JOB#: EV12040077
 ALS SAMPLE#: -01
 DATE RECEIVED: 4/18/2012
 COLLECTION DATE: 4/18/2012 9:50:00 AM
 WDOE ACCREDITATION: C601

DATA RESULTS

ANALYTE	METHOD	RESULTS	REPORTING LIMITS	DILUTION FACTOR	UNITS	ANALYSIS DATE	ANALYSIS BY
TPH-Volatile Range	NWTPH-GX	U	50	1	UG/L	04/19/2012	DLC
Methyl T-Butyl Ether	EPA-8021	U	3.0	1	UG/L	04/19/2012	DLC
Benzene	EPA-8021	U	1.0	1	UG/L	04/19/2012	DLC
Toluene	EPA-8021	U	1.0	1	UG/L	04/19/2012	DLC
Ethylbenzene	EPA-8021	U	1.0	1	UG/L	04/19/2012	DLC
Xylenes	EPA-8021	U	3.0	1	UG/L	04/19/2012	DLC
Sulfate	EPA-300.0	63	2.6	10	MG/L	04/18/2012	GAP

SURROGATE	METHOD	%REC	ANALYSIS DATE	ANALYSIS BY
TFT	NWTPH-GX	87.2	04/19/2012	DLC
TFT	EPA-8021	93.0	04/19/2012	DLC

U - Analyte analyzed for but not detected at level above reporting limit.



CERTIFICATE OF ANALYSIS

CLIENT:	Antea Group 4006 - 148th Ave NE Redmond, WA 98052	DATE:	4/20/2012
CLIENT CONTACT:	Matt Miller	ALS JOB#:	EV12040077
CLIENT PROJECT:	STCG-4032	ALS SAMPLE#:	-02
CLIENT SAMPLE ID	MW-1	DATE RECEIVED:	4/18/2012
		COLLECTION DATE:	4/18/2012 10:10:00 AM
		WDOE ACCREDITATION:	C601

DATA RESULTS

ANALYTE	METHOD	RESULTS	REPORTING LIMITS	DILUTION FACTOR	UNITS	ANALYSIS DATE	ANALYSIS BY
TPH-Volatile Range	NWTPH-GX	U	50	1	UG/L	04/19/2012	DLC
Methyl T-Butyl Ether	EPA-8021	U	3.0	1	UG/L	04/19/2012	DLC
Benzene	EPA-8021	U	1.0	1	UG/L	04/19/2012	DLC
Toluene	EPA-8021	U	1.0	1	UG/L	04/19/2012	DLC
Ethylbenzene	EPA-8021	U	1.0	1	UG/L	04/19/2012	DLC
Xylenes	EPA-8021	U	3.0	1	UG/L	04/19/2012	DLC
Sulfate	EPA-300.0	130	2.6	10	MG/L	04/18/2012	GAP

SURROGATE	METHOD	%REC	ANALYSIS DATE	ANALYSIS BY
TFT	NWTPH-GX	84.1	04/19/2012	DLC
TFT	EPA-8021	98.3	04/19/2012	DLC

U - Analyte analyzed for but not detected at level above reporting limit.



CERTIFICATE OF ANALYSIS

CLIENT:	Antea Group 4006 - 148th Ave NE Redmond, WA 98052	DATE:	4/20/2012
CLIENT CONTACT:	Matt Miller	ALS JOB#:	EV12040077
CLIENT PROJECT:	STCG-4032	ALS SAMPLE#:	-03
CLIENT SAMPLE ID	MW-7	DATE RECEIVED:	4/18/2012
		COLLECTION DATE:	4/18/2012 10:30:00 AM
		WDOE ACCREDITATION:	C601

DATA RESULTS

ANALYTE	METHOD	RESULTS	REPORTING LIMITS	DILUTION FACTOR	UNITS	ANALYSIS DATE	ANALYSIS BY
TPH-Volatile Range	NWTPH-GX	U	50	1	UG/L	04/19/2012	DLC
Methyl T-Butyl Ether	EPA-8021	U	3.0	1	UG/L	04/19/2012	DLC
Benzene	EPA-8021	2.3	1.0	1	UG/L	04/19/2012	DLC
Toluene	EPA-8021	U	1.0	1	UG/L	04/19/2012	DLC
Ethylbenzene	EPA-8021	U	1.0	1	UG/L	04/19/2012	DLC
Xylenes	EPA-8021	U	3.0	1	UG/L	04/19/2012	DLC
Sulfate	EPA-300.0	5.5	0.26	1	MG/L	04/19/2012	GAP

SURROGATE	METHOD	%REC	ANALYSIS DATE	ANALYSIS BY
TFT	NWTPH-GX	109	04/19/2012	DLC
TFT	EPA-8021	103	04/19/2012	DLC

U - Analyte analyzed for but not detected at level above reporting limit.



CERTIFICATE OF ANALYSIS

CLIENT:	Antea Group 4006 - 148th Ave NE Redmond, WA 98052	DATE:	4/20/2012
CLIENT CONTACT:	Matt Miller	ALS JOB#:	EV12040077
CLIENT PROJECT:	STCG-4032	ALS SAMPLE#:	-04
CLIENT SAMPLE ID	TW-2	DATE RECEIVED:	4/18/2012
		COLLECTION DATE:	4/18/2012 10:50:00 AM
		WDOE ACCREDITATION:	C601

DATA RESULTS

ANALYTE	METHOD	RESULTS	REPORTING LIMITS	DILUTION FACTOR	UNITS	ANALYSIS DATE	ANALYSIS BY
TPH-Volatile Range	NWTPH-GX	200	50	1	UG/L	04/19/2012	DLC
Methyl T-Butyl Ether	EPA-8021	U	3.0	1	UG/L	04/19/2012	DLC
Benzene	EPA-8021	20	1.0	1	UG/L	04/19/2012	DLC
Toluene	EPA-8021	U	1.0	1	UG/L	04/19/2012	DLC
Ethylbenzene	EPA-8021	5.3	1.0	1	UG/L	04/19/2012	DLC
Xylenes	EPA-8021	U	3.0	1	UG/L	04/19/2012	DLC
Sulfate	EPA-300.0	59	2.6	10	MG/L	04/18/2012	GAP

SURROGATE	METHOD	%REC	ANALYSIS DATE	ANALYSIS BY
TFT	NWTPH-GX	101	04/19/2012	DLC
TFT	EPA-8021	106	04/19/2012	DLC

U - Analyte analyzed for but not detected at level above reporting limit.
Chromatogram indicates that it is likely that sample contains highly weathered gasoline.



CERTIFICATE OF ANALYSIS

CLIENT:	Antea Group 4006 - 148th Ave NE Redmond, WA 98052	DATE:	4/20/2012
CLIENT CONTACT:	Matt Miller	ALS JOB#:	EV12040077
CLIENT PROJECT:	STCG-4032	ALS SAMPLE#:	-05
CLIENT SAMPLE ID	TW-1	DATE RECEIVED:	4/18/2012
		COLLECTION DATE:	4/18/2012 11:10:00 AM
		WDOE ACCREDITATION:	C601

DATA RESULTS

ANALYTE	METHOD	RESULTS	REPORTING LIMITS	DILUTION FACTOR	UNITS	ANALYSIS DATE	ANALYSIS BY
TPH-Volatile Range	NWTPH-GX	4400	500	10	UG/L	04/19/2012	DLC
Methyl T-Butyl Ether	EPA-8021	U	30	10	UG/L	04/19/2012	DLC
Benzene	EPA-8021	740	10	10	UG/L	04/19/2012	DLC
Toluene	EPA-8021	11	10	10	UG/L	04/19/2012	DLC
Ethylbenzene	EPA-8021	690	10	10	UG/L	04/19/2012	DLC
Xylenes	EPA-8021	57	30	10	UG/L	04/19/2012	DLC
Sulfate	EPA-300.0	170	2.6	10	MG/L	04/18/2012	GAP

SURROGATE	METHOD	%REC	ANALYSIS DATE	ANALYSIS BY
TFT 10X Dilution	NWTPH-GX	112	04/19/2012	DLC
TFT 10X Dilution	EPA-8021	122	04/19/2012	DLC

U - Analyte analyzed for but not detected at level above reporting limit.
Chromatogram indicates that it is likely that sample contains weathered gasoline.



CERTIFICATE OF ANALYSIS

CLIENT: Antea Group DATE: 4/20/2012
4006 - 148th Ave NE ALS SDG#: EV12040077
Redmond, WA 98052 WDOE ACCREDITATION: C601
CLIENT CONTACT: Matt Miller
CLIENT PROJECT: STCG-4032

LABORATORY BLANK RESULTS

MBG-041312W - Batch 2665 - Water by NWTPH-GX

ANALYTE	METHOD	RESULTS	REPORTING LIMITS	DILUTION FACTOR	UNITS	ANALYSIS DATE	ANALYSIS BY
TPH-Volatile Range	NWTPH-GX	U	50	1	UG/L	04/13/2012	DLC

MB-041312W - Batch 2665 - Water by EPA-8021

ANALYTE	METHOD	RESULTS	REPORTING LIMITS	DILUTION FACTOR	UNITS	ANALYSIS DATE	ANALYSIS BY
Methyl T-Butyl Ether	EPA-8021	U	3.0	1	UG/L	04/13/2012	DLC
Benzene	EPA-8021	U	1.0	1	UG/L	04/13/2012	DLC
Toluene	EPA-8021	U	1.0	1	UG/L	04/13/2012	DLC
Ethylbenzene	EPA-8021	U	1.0	1	UG/L	04/13/2012	DLC
Xylenes	EPA-8021	U	3.0	1	UG/L	04/13/2012	DLC

MBLK-4182012 - Batch R76910 - Water by EPA-300.0

ANALYTE	METHOD	RESULTS	REPORTING LIMITS	DILUTION FACTOR	UNITS	ANALYSIS DATE	ANALYSIS BY
Sulfate	EPA-300.0	U	0.26	1	MG/L	04/18/2012	GAP



CERTIFICATE OF ANALYSIS

CLIENT: Antea Group
4006 - 148th Ave NE
Redmond, WA 98052

DATE: 4/20/2012
ALS SDG#: EV12040077
WDOE ACCREDITATION: C601

CLIENT CONTACT: Matt Miller
CLIENT PROJECT: STCG-4032

LABORATORY CONTROL SAMPLE RESULTS

ALS Test Batch ID: 2665 - Water by NWTPH-GX

Table with 7 columns: SPIKED COMPOUND, METHOD, %REC, RPD, QUAL, ANALYSIS DATE, ANALYSIS BY. Rows include TPH-Volatile Range - BS and TPH-Volatile Range - BSD.

ALS Test Batch ID: 2665 - Water by EPA-8021

Table with 7 columns: SPIKED COMPOUND, METHOD, %REC, RPD, QUAL, ANALYSIS DATE, ANALYSIS BY. Rows include Methyl T-Butyl Ether - BS, Benzene - BS, Toluene - BS, Ethylbenzene - BS, and Xylenes - BS.

ALS Test Batch ID: R76910 - Water by EPA-300.0

Table with 7 columns: SPIKED COMPOUND, METHOD, %REC, RPD, QUAL, ANALYSIS DATE, ANALYSIS BY. Rows include Sulfate - BS and Sulfate - BSD.

APPROVED BY

Handwritten signature of Paul Bagum

Laboratory Director



ALS Environmental
 8620 Holly Drive, Suite 100
 Everett, WA 98208
 Phone (425) 356-2600
 (425) 356-2626 Fax
 http://www.alsglobal.com

Chain Of Custody/ Laboratory Analysis Request

ALS Job# (Laboratory Use Only)

EV12040077

Date _____ Page _____ Of _____

PROJECT ID: <u>STCG-4032</u>					ANALYSIS REQUESTED										OTHER (Specify)							
REPORT TO COMPANY: <u>Antea Group</u>					NWTPH-HCID NWTPH-DX NWTPH-GX BTEX by EPA-8021 MTBE by EPA-8021 <input checked="" type="checkbox"/> EPA-8260 XXXX * Halogenated Volatiles by EPA 8260 Volatile Organic Compounds by EPA 8260 EDB / EDC by EPA 8260 SIM (water) EDB / EDC by EPA 8260 (soil) Semivolatile Organic Compounds by EPA 8270 Polycyclic Aromatic Hydrocarbons (PAH) by EPA-8270 SIM <input type="checkbox"/> PCB <input type="checkbox"/> Pesticides <input type="checkbox"/> by EPA 8081/8082 Metals-MTCA-5 <input type="checkbox"/> RCRA-8 <input type="checkbox"/> P1 Pol <input type="checkbox"/> TAL <input type="checkbox"/> Metals Other (Specify) TCLP-Metals <input type="checkbox"/> VOA <input type="checkbox"/> Semi-Vol <input type="checkbox"/> Pest <input type="checkbox"/> Herbs <input type="checkbox"/> <u>Sulfate</u>																	
PROJECT MANAGER: <u>Matt Miller</u>																						
ADDRESS: <u>4006 148th Ave NE</u> <u>Redmond WA 98052</u>																						
PHONE: <u>425-498-7722</u> FAX: _____																						
P.O. NUMBER: _____ E-MAIL: _____																						
INVOICE TO COMPANY: _____																						
ATTENTION: <u>Colony claim # S214322</u>																						
ADDRESS: _____																						
SAMPLE I.D.	DATE	TIME	TYPE	LAB#		NWTPH-HCID	NWTPH-DX	NWTPH-GX	BTEX by EPA-8021	MTBE by EPA-8021 <input checked="" type="checkbox"/> EPA-8260 XXXX *	Halogenated Volatiles by EPA 8260	Volatile Organic Compounds by EPA 8260	EDB / EDC by EPA 8260 SIM (water)	EDB / EDC by EPA 8260 (soil)	Semivolatile Organic Compounds by EPA 8270	Polycyclic Aromatic Hydrocarbons (PAH) by EPA-8270 SIM <input type="checkbox"/>	PCB <input type="checkbox"/> Pesticides <input type="checkbox"/> by EPA 8081/8082	Metals-MTCA-5 <input type="checkbox"/> RCRA-8 <input type="checkbox"/> P1 Pol <input type="checkbox"/> TAL <input type="checkbox"/>	Metals Other (Specify)	TCLP-Metals <input type="checkbox"/> VOA <input type="checkbox"/> Semi-Vol <input type="checkbox"/> Pest <input type="checkbox"/> Herbs <input type="checkbox"/>	NUMBER OF CONTAINERS	RECEIVED IN GOOD CONDITION?
1. <u>MW-8</u>	<u>4-18-12</u>	<u>9:50</u>	<u>G</u>	<u>1</u>																	<u>4</u>	
2. <u>mw-1</u>	↓	<u>10:10</u>	↓	<u>2</u>																		
3. <u>mw-7</u>	↓	<u>10:30</u>	↓	<u>3</u>																		
4. <u>Tw-2</u>	↓	<u>10:50</u>	↓	<u>4</u>																		
5. <u>Tw-1</u>	↓	<u>11:10</u>	↓	<u>5</u>																		
6.																						
7.																						
8.																						
9.																						
10.																						

LABORATORY COPY

SPECIAL INSTRUCTIONS * MTBE by 8260 Confirmation.

SIGNATURES (Name, Company, Date, Time):
 1. Relinquished By: Matt Miller Antea 4-18-12, 1:45pm
 Received By: Wally Kuest, ALS, 4/18/12, 1:45pm
 2. Relinquished By: _____
 Received By: _____

TURNAROUND REQUESTED in Business Days*
 Organic, Metals & Inorganic Analysis
 10 5 3 2 1 SAME DAY
 Fuels & Hydrocarbon Analysis
 5 3 1 SAME DAY

OTHER: _____
 Specify: _____

* Turnaround request less than standard may incur Rush Charges



May 25, 2012

Mr. Matt Miller
Antea Group
4006 - 148th Ave NE
Redmond, WA 98052

Dear Mr. Miller,

On May 17th, 11 samples were received by our laboratory and assigned our laboratory project number EV12050107. The project was identified as your STCG-403-2. The sample identification and requested analyses are outlined on the attached chain of custody record.

No abnormalities or nonconformances were observed during the analyses of the project samples.

Please do not hesitate to call me if you have any questions or if I can be of further assistance.

Sincerely,

ALS Laboratory Group

Rick Bagan
Laboratory Director



CERTIFICATE OF ANALYSIS

CLIENT: Antea Group
 4006 - 148th Ave NE
 Redmond, WA 98052

CLIENT CONTACT: Matt Miller
 CLIENT PROJECT: STCG-403-2
 CLIENT SAMPLE ID MW-1

DATE: 5/25/2012
 ALS JOB#: EV12050107
 ALS SAMPLE#: -01
 DATE RECEIVED: 5/17/2012
 COLLECTION DATE: 5/17/2012 12:46:00 PM
 WDOE ACCREDITATION: C601

DATA RESULTS

ANALYTE	METHOD	RESULTS	REPORTING LIMITS	DILUTION FACTOR	UNITS	ANALYSIS DATE	ANALYSIS BY
TPH-Volatile Range	NWTPH-GX	51	50	1	UG/L	05/19/2012	DLC
Methyl T-Butyl Ether	EPA-8021	U	3.0	1	UG/L	05/19/2012	DLC
Benzene	EPA-8021	U	1.0	1	UG/L	05/19/2012	DLC
Toluene	EPA-8021	U	1.0	1	UG/L	05/19/2012	DLC
Ethylbenzene	EPA-8021	U	1.0	1	UG/L	05/19/2012	DLC
Xylenes	EPA-8021	U	3.0	1	UG/L	05/19/2012	DLC
1,2-Dichloroethane	EPA-8260 SIM	U	0.020	1	UG/L	05/19/2012	GAP
1,2-Dibromoethane	EPA-8260 SIM	U	0.010	1	UG/L	05/19/2012	GAP
Naphthalene	EPA-8270 SIM	U	0.020	1	UG/L	05/12/2012	LAP
2-Methylnaphthalene	EPA-8270 SIM	U	0.020	1	UG/L	05/12/2012	LAP
1-Methylnaphthalene	EPA-8270 SIM	0.14	0.020	1	UG/L	05/12/2012	LAP
Sulfate	EPA-300.0	120	5.2	20	MG/L	05/21/2012	GAP
Lead	EPA-6020	U	1.0	1	UG/L	05/22/2012	RAL

SURROGATE	METHOD	%REC	ANALYSIS DATE	ANALYSIS BY
TFT	NWTPH-GX	93.9	05/19/2012	DLC
TFT	EPA-8021	107	05/19/2012	DLC
1,2-Dichloroethane-d4	EPA-8260 SIM	106	05/19/2012	GAP
Terphenyl-d14	EPA-8270 SIM	91.1	05/12/2012	LAP

U - Analyte analyzed for but not detected at level above reporting limit.
 Chromatogram indicates that it is likely that sample contains highly weathered gasoline.



CERTIFICATE OF ANALYSIS

CLIENT:	Antea Group 4006 - 148th Ave NE Redmond, WA 98052	DATE:	5/25/2012
CLIENT CONTACT:	Matt Miller	ALS JOB#:	EV12050107
CLIENT PROJECT:	STCG-403-2	ALS SAMPLE#:	-02
CLIENT SAMPLE ID	MW-2	DATE RECEIVED:	5/17/2012
		COLLECTION DATE:	5/17/2012 2:20:00 PM
		WDOE ACCREDITATION:	C601

DATA RESULTS

ANALYTE	METHOD	RESULTS	REPORTING LIMITS	DILUTION FACTOR	UNITS	ANALYSIS DATE	ANALYSIS BY
TPH-Volatile Range	NWTPH-GX	540	50	1	UG/L	05/19/2012	DLC
Methyl T-Butyl Ether	EPA-8021	U	3.0	1	UG/L	05/19/2012	DLC
Benzene	EPA-8021	5.8	1.0	1	UG/L	05/19/2012	DLC
Toluene	EPA-8021	U	1.0	1	UG/L	05/19/2012	DLC
Ethylbenzene	EPA-8021	71	1.0	1	UG/L	05/19/2012	DLC
Xylenes	EPA-8021	26	3.0	1	UG/L	05/19/2012	DLC
1,2-Dichloroethane	EPA-8260 SIM	0.097	0.020	1	UG/L	05/19/2012	GAP
1,2-Dibromoethane	EPA-8260 SIM	U	0.010	1	UG/L	05/19/2012	GAP
Naphthalene	EPA-8270 SIM	6.9	0.020	1	UG/L	05/12/2012	LAP
2-Methylnaphthalene	EPA-8270 SIM	0.11	0.020	1	UG/L	05/12/2012	LAP
1-Methylnaphthalene	EPA-8270 SIM	1.7	0.020	1	UG/L	05/12/2012	LAP
Lead	EPA-6020	2.3	1.0	1	UG/L	05/22/2012	RAL

SURROGATE	METHOD	%REC	ANALYSIS DATE	ANALYSIS BY
TFT	NWTPH-GX	101	05/19/2012	DLC
TFT	EPA-8021	119	05/19/2012	DLC
1,2-Dichloroethane-d4	EPA-8260 SIM	105	05/19/2012	GAP
Terphenyl-d14	EPA-8270 SIM	91.2	05/12/2012	LAP

U - Analyte analyzed for but not detected at level above reporting limit.
 Chromatogram indicates that it is likely that sample contains highly weathered gasoline.



CERTIFICATE OF ANALYSIS

CLIENT:	Antea Group 4006 - 148th Ave NE Redmond, WA 98052	DATE:	5/25/2012
CLIENT CONTACT:	Matt Miller	ALS JOB#:	EV12050107
CLIENT PROJECT:	STCG-403-2	ALS SAMPLE#:	-03
CLIENT SAMPLE ID	MW-3	DATE RECEIVED:	5/17/2012
		COLLECTION DATE:	5/17/2012 10:40:00 AM
		WDOE ACCREDITATION:	C601

DATA RESULTS

ANALYTE	METHOD	RESULTS	REPORTING LIMITS	DILUTION FACTOR	UNITS	ANALYSIS DATE	ANALYSIS BY
TPH-Volatile Range	NWTPH-GX	U	50	1	UG/L	05/19/2012	DLC
Methyl T-Butyl Ether	EPA-8021	U	3.0	1	UG/L	05/19/2012	DLC
Benzene	EPA-8021	U	1.0	1	UG/L	05/19/2012	DLC
Toluene	EPA-8021	U	1.0	1	UG/L	05/19/2012	DLC
Ethylbenzene	EPA-8021	U	1.0	1	UG/L	05/19/2012	DLC
Xylenes	EPA-8021	U	3.0	1	UG/L	05/19/2012	DLC
1,2-Dichloroethane	EPA-8260 SIM	U	0.020	1	UG/L	05/19/2012	GAP
1,2-Dibromoethane	EPA-8260 SIM	U	0.010	1	UG/L	05/19/2012	GAP
Naphthalene	EPA-8270 SIM	0.024	0.020	1	UG/L	05/12/2012	LAP
2-Methylnaphthalene	EPA-8270 SIM	U	0.020	1	UG/L	05/12/2012	LAP
1-Methylnaphthalene	EPA-8270 SIM	U	0.020	1	UG/L	05/12/2012	LAP
Lead	EPA-6020	U	1.0	1	UG/L	05/22/2012	RAL

SURROGATE	METHOD	%REC	ANALYSIS DATE	ANALYSIS BY
TFT	NWTPH-GX	86.6	05/19/2012	DLC
TFT	EPA-8021	103	05/19/2012	DLC
1,2-Dichloroethane-d4	EPA-8260 SIM	105	05/19/2012	GAP
Terphenyl-d14	EPA-8270 SIM	91.2	05/12/2012	LAP

U - Analyte analyzed for but not detected at level above reporting limit.



CERTIFICATE OF ANALYSIS

CLIENT:	Antea Group 4006 - 148th Ave NE Redmond, WA 98052	DATE:	5/25/2012
CLIENT CONTACT:	Matt Miller	ALS JOB#:	EV12050107
CLIENT PROJECT:	STCG-403-2	ALS SAMPLE#:	-04
CLIENT SAMPLE ID	MW-4	DATE RECEIVED:	5/17/2012
		COLLECTION DATE:	5/17/2012 2:40:00 PM
		WDOE ACCREDITATION:	C601

DATA RESULTS

ANALYTE	METHOD	RESULTS	REPORTING LIMITS	DILUTION FACTOR	UNITS	ANALYSIS DATE	ANALYSIS BY
TPH-Volatile Range	NWTPH-GX	U	50	1	UG/L	05/19/2012	DLC
Methyl T-Butyl Ether	EPA-8021	U	3.0	1	UG/L	05/19/2012	DLC
Benzene	EPA-8021	U	1.0	1	UG/L	05/19/2012	DLC
Toluene	EPA-8021	U	1.0	1	UG/L	05/19/2012	DLC
Ethylbenzene	EPA-8021	U	1.0	1	UG/L	05/19/2012	DLC
Xylenes	EPA-8021	U	3.0	1	UG/L	05/19/2012	DLC
1,2-Dichloroethane	EPA-8260 SIM	U	0.020	1	UG/L	05/19/2012	GAP
1,2-Dibromoethane	EPA-8260 SIM	U	0.010	1	UG/L	05/19/2012	GAP
Naphthalene	EPA-8270 SIM	U	0.020	1	UG/L	05/12/2012	LAP
2-Methylnaphthalene	EPA-8270 SIM	U	0.020	1	UG/L	05/12/2012	LAP
1-Methylnaphthalene	EPA-8270 SIM	U	0.020	1	UG/L	05/12/2012	LAP
Lead	EPA-6020	U	1.0	1	UG/L	05/22/2012	RAL

SURROGATE	METHOD	%REC	ANALYSIS DATE	ANALYSIS BY
TFT	NWTPH-GX	86.6	05/19/2012	DLC
TFT	EPA-8021	102	05/19/2012	DLC
1,2-Dichloroethane-d4	EPA-8260 SIM	105	05/19/2012	GAP
Terphenyl-d14	EPA-8270 SIM	92.0	05/12/2012	LAP

U - Analyte analyzed for but not detected at level above reporting limit.



CERTIFICATE OF ANALYSIS

CLIENT:	Antea Group 4006 - 148th Ave NE Redmond, WA 98052	DATE:	5/25/2012
CLIENT CONTACT:	Matt Miller	ALS JOB#:	EV12050107
CLIENT PROJECT:	STCG-403-2	ALS SAMPLE#:	-05
CLIENT SAMPLE ID	MW-5	DATE RECEIVED:	5/17/2012
		COLLECTION DATE:	5/17/2012 1:40:00 PM
		WDOE ACCREDITATION:	C601

DATA RESULTS

ANALYTE	METHOD	RESULTS	REPORTING LIMITS	DILUTION FACTOR	UNITS	ANALYSIS DATE	ANALYSIS BY
TPH-Volatile Range	NWTPH-GX	U	50	1	UG/L	05/19/2012	DLC
Methyl T-Butyl Ether	EPA-8021	U	3.0	1	UG/L	05/19/2012	DLC
Benzene	EPA-8021	U	1.0	1	UG/L	05/19/2012	DLC
Toluene	EPA-8021	U	1.0	1	UG/L	05/19/2012	DLC
Ethylbenzene	EPA-8021	U	1.0	1	UG/L	05/19/2012	DLC
Xylenes	EPA-8021	U	3.0	1	UG/L	05/19/2012	DLC
1,2-Dichloroethane	EPA-8260 SIM	U	0.020	1	UG/L	05/19/2012	GAP
1,2-Dibromoethane	EPA-8260 SIM	U	0.010	1	UG/L	05/19/2012	GAP
Naphthalene	EPA-8270 SIM	0.031	0.020	1	UG/L	05/12/2012	LAP
2-Methylnaphthalene	EPA-8270 SIM	U	0.020	1	UG/L	05/12/2012	LAP
1-Methylnaphthalene	EPA-8270 SIM	U	0.020	1	UG/L	05/12/2012	LAP
Lead	EPA-6020	U	1.0	1	UG/L	05/22/2012	RAL

SURROGATE	METHOD	%REC	ANALYSIS DATE	ANALYSIS BY
TFT	NWTPH-GX	85.4	05/19/2012	DLC
TFT	EPA-8021	101	05/19/2012	DLC
1,2-Dichloroethane-d4	EPA-8260 SIM	105	05/19/2012	GAP
Terphenyl-d14	EPA-8270 SIM	86.6	05/12/2012	LAP

U - Analyte analyzed for but not detected at level above reporting limit.



CERTIFICATE OF ANALYSIS

CLIENT:	Antea Group 4006 - 148th Ave NE Redmond, WA 98052	DATE:	5/25/2012
CLIENT CONTACT:	Matt Miller	ALS JOB#:	EV12050107
CLIENT PROJECT:	STCG-403-2	ALS SAMPLE#:	-06
CLIENT SAMPLE ID	MW-7	DATE RECEIVED:	5/17/2012
		COLLECTION DATE:	5/17/2012 1:00:00 PM
		WDOE ACCREDITATION:	C601

DATA RESULTS

ANALYTE	METHOD	RESULTS	REPORTING LIMITS	DILUTION FACTOR	UNITS	ANALYSIS DATE	ANALYSIS BY
TPH-Volatile Range	NWTPH-GX	U	50	1	UG/L	05/19/2012	DLC
Methyl T-Butyl Ether	EPA-8021	U	3.0	1	UG/L	05/19/2012	DLC
Benzene	EPA-8021	U	1.0	1	UG/L	05/19/2012	DLC
Toluene	EPA-8021	U	1.0	1	UG/L	05/19/2012	DLC
Ethylbenzene	EPA-8021	U	1.0	1	UG/L	05/19/2012	DLC
Xylenes	EPA-8021	U	3.0	1	UG/L	05/19/2012	DLC
1,2-Dichloroethane	EPA-8260 SIM	U	0.020	1	UG/L	05/19/2012	GAP
1,2-Dibromoethane	EPA-8260 SIM	U	0.010	1	UG/L	05/19/2012	GAP
Naphthalene	EPA-8270 SIM	U	0.020	1	UG/L	05/12/2012	LAP
2-Methylnaphthalene	EPA-8270 SIM	U	0.020	1	UG/L	05/12/2012	LAP
1-Methylnaphthalene	EPA-8270 SIM	U	0.020	1	UG/L	05/12/2012	LAP
Sulfate	EPA-300.0	5.6	0.26	1	MG/L	05/21/2012	GAP
Lead	EPA-6020	U	1.0	1	UG/L	05/22/2012	RAL

SURROGATE	METHOD	%REC	ANALYSIS DATE	ANALYSIS BY
TFT	NWTPH-GX	91.6	05/19/2012	DLC
TFT	EPA-8021	104	05/19/2012	DLC
1,2-Dichloroethane-d4	EPA-8260 SIM	104	05/19/2012	GAP
Terphenyl-d14	EPA-8270 SIM	80.8	05/12/2012	LAP

U - Analyte analyzed for but not detected at level above reporting limit.



CERTIFICATE OF ANALYSIS

CLIENT:	Antea Group 4006 - 148th Ave NE Redmond, WA 98052	DATE:	5/25/2012
CLIENT CONTACT:	Matt Miller	ALS JOB#:	EV12050107
CLIENT PROJECT:	STCG-403-2	ALS SAMPLE#:	-07
CLIENT SAMPLE ID	MW-8	DATE RECEIVED:	5/17/2012
		COLLECTION DATE:	5/17/2012 11:00:00 AM
		WDOE ACCREDITATION:	C601

DATA RESULTS

ANALYTE	METHOD	RESULTS	REPORTING LIMITS	DILUTION FACTOR	UNITS	ANALYSIS DATE	ANALYSIS BY
TPH-Volatile Range	NWTPH-GX	U	50	1	UG/L	05/19/2012	DLC
Methyl T-Butyl Ether	EPA-8021	U	3.0	1	UG/L	05/19/2012	DLC
Benzene	EPA-8021	U	1.0	1	UG/L	05/19/2012	DLC
Toluene	EPA-8021	U	1.0	1	UG/L	05/19/2012	DLC
Ethylbenzene	EPA-8021	U	1.0	1	UG/L	05/19/2012	DLC
Xylenes	EPA-8021	U	3.0	1	UG/L	05/19/2012	DLC
1,2-Dichloroethane	EPA-8260 SIM	U	0.020	1	UG/L	05/19/2012	GAP
1,2-Dibromoethane	EPA-8260 SIM	U	0.010	1	UG/L	05/19/2012	GAP
Naphthalene	EPA-8270 SIM	U	0.020	1	UG/L	05/12/2012	LAP
2-Methylnaphthalene	EPA-8270 SIM	U	0.020	1	UG/L	05/12/2012	LAP
1-Methylnaphthalene	EPA-8270 SIM	U	0.020	1	UG/L	05/12/2012	LAP
Sulfate	EPA-300.0	55	2.6	10	MG/L	05/21/2012	GAP
Lead	EPA-6020	U	1.0	1	UG/L	05/22/2012	RAL

SURROGATE	METHOD	%REC	ANALYSIS DATE	ANALYSIS BY
TFT	NWTPH-GX	86.9	05/19/2012	DLC
TFT	EPA-8021	102	05/19/2012	DLC
1,2-Dichloroethane-d4	EPA-8260 SIM	104	05/19/2012	GAP
Terphenyl-d14	EPA-8270 SIM	88.1	05/12/2012	LAP

U - Analyte analyzed for but not detected at level above reporting limit.



CERTIFICATE OF ANALYSIS

CLIENT:	Antea Group 4006 - 148th Ave NE Redmond, WA 98052	DATE:	5/25/2012
CLIENT CONTACT:	Matt Miller	ALS JOB#:	EV12050107
CLIENT PROJECT:	STCG-403-2	ALS SAMPLE#:	-08
CLIENT SAMPLE ID	TW-1	DATE RECEIVED:	5/17/2012
		COLLECTION DATE:	5/17/2012 1:20:00 PM
		WDOE ACCREDITATION:	C601

DATA RESULTS

ANALYTE	METHOD	RESULTS	REPORTING LIMITS	DILUTION FACTOR	UNITS	ANALYSIS DATE	ANALYSIS BY
TPH-Volatile Range	NWTPH-GX	380	50	1	UG/L	05/19/2012	DLC
Methyl T-Butyl Ether	EPA-8021	U	3.0	1	UG/L	05/19/2012	DLC
Benzene	EPA-8021	35	1.0	1	UG/L	05/19/2012	DLC
Toluene	EPA-8021	U	1.0	1	UG/L	05/19/2012	DLC
Ethylbenzene	EPA-8021	18	1.0	1	UG/L	05/19/2012	DLC
Xylenes	EPA-8021	U	3.0	1	UG/L	05/19/2012	DLC
1,2-Dichloroethane	EPA-8260 SIM	U	0.020	1	UG/L	05/19/2012	GAP
1,2-Dibromoethane	EPA-8260 SIM	U	0.010	1	UG/L	05/19/2012	GAP
Naphthalene	EPA-8270 SIM	6.6	0.020	1	UG/L	05/12/2012	LAP
2-Methylnaphthalene	EPA-8270 SIM	0.35	0.020	1	UG/L	05/12/2012	LAP
1-Methylnaphthalene	EPA-8270 SIM	4.5	0.020	1	UG/L	05/12/2012	LAP
Sulfate	EPA-300.0	62	2.6	10	MG/L	05/21/2012	GAP
Lead	EPA-6020	1.1	1.0	1	UG/L	05/22/2012	RAL

SURROGATE	METHOD	%REC	ANALYSIS DATE	ANALYSIS BY
TFT	NWTPH-GX	98.4	05/19/2012	DLC
TFT	EPA-8021	117	05/19/2012	DLC
1,2-Dichloroethane-d4	EPA-8260 SIM	104	05/19/2012	GAP
Terphenyl-d14	EPA-8270 SIM	93.7	05/12/2012	LAP

U - Analyte analyzed for but not detected at level above reporting limit.
Chromatogram indicates that it is likely that sample contains weathered gasoline.



CERTIFICATE OF ANALYSIS

CLIENT:	Antea Group 4006 - 148th Ave NE Redmond, WA 98052	DATE:	5/25/2012
CLIENT CONTACT:	Matt Miller	ALS JOB#:	EV12050107
CLIENT PROJECT:	STCG-403-2	ALS SAMPLE#:	-09
CLIENT SAMPLE ID	TW-2	DATE RECEIVED:	5/17/2012
		COLLECTION DATE:	5/17/2012 2:00:00 PM
		WDOE ACCREDITATION:	C601

DATA RESULTS

ANALYTE	METHOD	RESULTS	REPORTING LIMITS	DILUTION FACTOR	UNITS	ANALYSIS DATE	ANALYSIS BY
TPH-Volatile Range	NWTPH-GX	4500	500	10	UG/L	05/21/2012	DLC
Methyl T-Butyl Ether	EPA-8021	U	30	10	UG/L	05/21/2012	DLC
Benzene	EPA-8021	750	10	10	UG/L	05/21/2012	DLC
Toluene	EPA-8021	U	10	10	UG/L	05/21/2012	DLC
Ethylbenzene	EPA-8021	760	10	10	UG/L	05/21/2012	DLC
Xylenes	EPA-8021	42	30	10	UG/L	05/21/2012	DLC
1,2-Dichloroethane	EPA-8260 SIM	U	0.020	1	UG/L	05/19/2012	GAP
1,2-Dibromoethane	EPA-8260 SIM	U	0.010	1	UG/L	05/19/2012	GAP
Naphthalene	EPA-8270 SIM	30	0.10	5	UG/L	05/12/2012	LAP
2-Methylnaphthalene	EPA-8270 SIM	2.5	0.10	5	UG/L	05/12/2012	LAP
1-Methylnaphthalene	EPA-8270 SIM	10	0.10	5	UG/L	05/12/2012	LAP
Sulfate	EPA-300.0	170	13	50	MG/L	05/21/2012	GAP
Lead	EPA-6020	1.2	1.0	1	UG/L	05/22/2012	RAL

SURROGATE	METHOD	%REC	ANALYSIS DATE	ANALYSIS BY
TFT 10X Dilution	NWTPH-GX	105	05/21/2012	DLC
TFT 10X Dilution	EPA-8021	154 GS1	05/21/2012	DLC
1,2-Dichloroethane-d4	EPA-8260 SIM	103	05/19/2012	GAP
Terphenyl-d14 5X Dilution	EPA-8270 SIM	101	05/12/2012	LAP

U - Analyte analyzed for but not detected at level above reporting limit.
 GS1 - Surrogate outside of control limits due to matrix effect.
 Chromatogram indicates that it is likely that sample contains weathered gasoline.



CERTIFICATE OF ANALYSIS

CLIENT:	Antea Group 4006 - 148th Ave NE Redmond, WA 98052	DATE:	5/25/2012
CLIENT CONTACT:	Matt Miller	ALS JOB#:	EV12050107
CLIENT PROJECT:	STCG-403-2	ALS SAMPLE#:	-10
CLIENT SAMPLE ID	TW-3	DATE RECEIVED:	5/17/2012
		COLLECTION DATE:	5/17/2012 10:20:00 AM
		WDOE ACCREDITATION:	C601

DATA RESULTS

ANALYTE	METHOD	RESULTS	REPORTING LIMITS	DILUTION FACTOR	UNITS	ANALYSIS DATE	ANALYSIS BY
TPH-Volatile Range	NWTPH-GX	U	50	1	UG/L	05/19/2012	DLC
Methyl T-Butyl Ether	EPA-8021	U	3.0	1	UG/L	05/19/2012	DLC
Benzene	EPA-8021	U	1.0	1	UG/L	05/19/2012	DLC
Toluene	EPA-8021	U	1.0	1	UG/L	05/19/2012	DLC
Ethylbenzene	EPA-8021	U	1.0	1	UG/L	05/19/2012	DLC
Xylenes	EPA-8021	U	3.0	1	UG/L	05/19/2012	DLC
1,2-Dichloroethane	EPA-8260 SIM	U	0.020	1	UG/L	05/19/2012	GAP
1,2-Dibromoethane	EPA-8260 SIM	U	0.010	1	UG/L	05/19/2012	GAP
Naphthalene	EPA-8270 SIM	U	0.020	1	UG/L	05/12/2012	LAP
2-Methylnaphthalene	EPA-8270 SIM	U	0.020	1	UG/L	05/12/2012	LAP
1-Methylnaphthalene	EPA-8270 SIM	U	0.020	1	UG/L	05/12/2012	LAP
Lead	EPA-6020	U	1.0	1	UG/L	05/22/2012	RAL

SURROGATE	METHOD	%REC	ANALYSIS DATE	ANALYSIS BY
TFT	NWTPH-GX	89.8	05/19/2012	DLC
TFT	EPA-8021	103	05/19/2012	DLC
1,2-Dichloroethane-d4	EPA-8260 SIM	107	05/19/2012	GAP
Terphenyl-d14	EPA-8270 SIM	91.5	05/12/2012	LAP

U - Analyte analyzed for but not detected at level above reporting limit.



CERTIFICATE OF ANALYSIS

CLIENT:	Antea Group 4006 - 148th Ave NE Redmond, WA 98052	DATE:	5/25/2012
CLIENT CONTACT:	Matt Miller	ALS JOB#:	EV12050107
CLIENT PROJECT:	STCG-403-2	ALS SAMPLE#:	-11
CLIENT SAMPLE ID	B-2	DATE RECEIVED:	5/17/2012
		COLLECTION DATE:	5/17/2012 12:20:00 PM
		WDOE ACCREDITATION:	C601

DATA RESULTS

ANALYTE	METHOD	RESULTS	REPORTING LIMITS	DILUTION FACTOR	UNITS	ANALYSIS DATE	ANALYSIS BY
TPH-Volatile Range	NWTPH-GX	740	50	1	UG/L	05/19/2012	DLC
Methyl T-Butyl Ether	EPA-8021	U	3.0	1	UG/L	05/19/2012	DLC
Benzene	EPA-8021	140	5.0	5	UG/L	05/21/2012	DLC
Toluene	EPA-8021	8.6	1.0	1	UG/L	05/19/2012	DLC
Ethylbenzene	EPA-8021	40	1.0	1	UG/L	05/19/2012	DLC
Xylenes	EPA-8021	37	3.0	1	UG/L	05/19/2012	DLC
1,2-Dichloroethane	EPA-8260 SIM	U	0.020	1	UG/L	05/19/2012	GAP
1,2-Dibromoethane	EPA-8260 SIM	U	0.010	1	UG/L	05/19/2012	GAP
Naphthalene	EPA-8270 SIM	1.4	0.020	1	UG/L	05/12/2012	LAP
2-Methylnaphthalene	EPA-8270 SIM	0.059	0.020	1	UG/L	05/12/2012	LAP
1-Methylnaphthalene	EPA-8270 SIM	1.8	0.020	1	UG/L	05/12/2012	LAP
Sulfate	EPA-300.0	16	0.52	2	MG/L	05/21/2012	GAP
Lead	EPA-6020	U	1.0	1	UG/L	05/22/2012	RAL

SURROGATE	METHOD	%REC	ANALYSIS DATE	ANALYSIS BY
TFT	NWTPH-GX	100	05/19/2012	DLC
TFT	EPA-8021	111	05/19/2012	DLC
TFT 5X Dilution	EPA-8021	119	05/21/2012	DLC
1,2-Dichloroethane-d4	EPA-8260 SIM	106	05/19/2012	GAP
Terphenyl-d14	EPA-8270 SIM	86.4	05/12/2012	LAP

U - Analyte analyzed for but not detected at level above reporting limit.
Chromatogram indicates that it is likely that sample contains weathered gasoline.



CERTIFICATE OF ANALYSIS

CLIENT: Antea Group DATE: 5/25/2012
 4006 - 148th Ave NE ALS SDG#: EV12050107
 Redmond, WA 98052 WDOE ACCREDITATION: C601

CLIENT CONTACT: Matt Miller
 CLIENT PROJECT: STCG-403-2

LABORATORY BLANK RESULTS

MBG-051812W - Batch 2768 - Water by NWTPH-GX

ANALYTE	METHOD	RESULTS	REPORTING LIMITS	DILUTION FACTOR	UNITS	ANALYSIS DATE	ANALYSIS BY
TPH-Volatile Range	NWTPH-GX	U	50	1	UG/L	05/18/2012	DLC

MB-051812W - Batch 2768 - Water by EPA-8021

ANALYTE	METHOD	RESULTS	REPORTING LIMITS	DILUTION FACTOR	UNITS	ANALYSIS DATE	ANALYSIS BY
Methyl T-Butyl Ether	EPA-8021	U	3.0	1	UG/L	05/18/2012	DLC
Benzene	EPA-8021	U	1.0	1	UG/L	05/18/2012	DLC
Toluene	EPA-8021	U	1.0	1	UG/L	05/18/2012	DLC
Ethylbenzene	EPA-8021	U	1.0	1	UG/L	05/18/2012	DLC
Xylenes	EPA-8021	U	3.0	1	UG/L	05/18/2012	DLC

MB-051812W - Batch 2771 - Water by EPA-8260 SIM

ANALYTE	METHOD	RESULTS	REPORTING LIMITS	DILUTION FACTOR	UNITS	ANALYSIS DATE	ANALYSIS BY
1,1-Dichloroethene	EPA-8260 SIM	U	0.020	1	UG/L	05/18/2012	GAP
1,2-Dichloroethane	EPA-8260 SIM	U	0.10	1	UG/L	05/18/2012	GAP
1,2-Dibromoethane	EPA-8260 SIM	U	0.010	1	UG/L	05/18/2012	GAP

MB-051812W - Batch 2789 - Water by EPA-8270 SIM

ANALYTE	METHOD	RESULTS	REPORTING LIMITS	DILUTION FACTOR	UNITS	ANALYSIS DATE	ANALYSIS BY
Naphthalene	EPA-8270 SIM	U	0.020	1	UG/L	05/12/2012	LAP
2-Methylnaphthalene	EPA-8270 SIM	U	0.020	1	UG/L	05/12/2012	LAP
1-Methylnaphthalene	EPA-8270 SIM	U	0.020	1	UG/L	05/12/2012	LAP
Benzo[G,H,I]Perylene	EPA-8270 SIM	U	0.020	1	UG/L	05/12/2012	LAP

MBLK-5212012 - Batch R77356 - Water by EPA-300.0

ANALYTE	METHOD	RESULTS	REPORTING LIMITS	DILUTION FACTOR	UNITS	ANALYSIS DATE	ANALYSIS BY
Sulfate	EPA-300.0	U	0.26	1	MG/L	05/21/2012	GAP

MB-052112W - Batch 2775 - Water by EPA-6020

ANALYTE	METHOD	RESULTS	REPORTING LIMITS	DILUTION FACTOR	UNITS	ANALYSIS DATE	ANALYSIS BY
Lead	EPA-6020	U	1.0	1	UG/L	05/22/2012	RAL



CERTIFICATE OF ANALYSIS

CLIENT:	Antea Group 4006 - 148th Ave NE Redmond, WA 98052	DATE:	5/25/2012
CLIENT CONTACT:	Matt Miller	ALS SDG#:	EV12050107
CLIENT PROJECT:	STCG-403-2	WDOE ACCREDITATION:	C601

LABORATORY CONTROL SAMPLE RESULTS

ALS Test Batch ID: 2768 - Water by NWTPH-GX

SPIKED COMPOUND	METHOD	%REC	RPD	QUAL	ANALYSIS DATE	ANALYSIS BY
TPH-Volatile Range - BS	NWTPH-GX	72.8			05/18/2012	DLC
TPH-Volatile Range - BSD	NWTPH-GX	74.8	3		05/18/2012	DLC

ALS Test Batch ID: 2768 - Water by EPA-8021

SPIKED COMPOUND	METHOD	%REC	RPD	QUAL	ANALYSIS DATE	ANALYSIS BY
Methyl T-Butyl Ether - BS	EPA-8021	106			05/18/2012	DLC
Methyl T-Butyl Ether - BSD	EPA-8021	109	3		05/18/2012	DLC
Benzene - BS	EPA-8021	104			05/18/2012	DLC
Benzene - BSD	EPA-8021	108	4		05/18/2012	DLC
Toluene - BS	EPA-8021	104			05/18/2012	DLC
Toluene - BSD	EPA-8021	108	4		05/18/2012	DLC
Ethylbenzene - BS	EPA-8021	102			05/18/2012	DLC
Ethylbenzene - BSD	EPA-8021	106	4		05/18/2012	DLC
Xylenes - BS	EPA-8021	103			05/18/2012	DLC
Xylenes - BSD	EPA-8021	108	4		05/18/2012	DLC

ALS Test Batch ID: 2771 - Water by EPA-8260 SIM

SPIKED COMPOUND	METHOD	%REC	RPD	QUAL	ANALYSIS DATE	ANALYSIS BY
1,1-Dichloroethene - BS	EPA-8260 SIM	94.4			05/18/2012	GAP
1,1-Dichloroethene - BSD	EPA-8260 SIM	102	8		05/18/2012	GAP

ALS Test Batch ID: 2789 - Water by EPA-8270 SIM

SPIKED COMPOUND	METHOD	%REC	RPD	QUAL	ANALYSIS DATE	ANALYSIS BY
Naphthalene - BS	EPA-8270 SIM	74.3			05/12/2012	LAP
Naphthalene - BSD	EPA-8270 SIM	81.3	9		05/12/2012	LAP
Benzo[G,H,I]Perylene - BS	EPA-8270 SIM	103			05/12/2012	LAP
Benzo[G,H,I]Perylene - BSD	EPA-8270 SIM	110	7		05/12/2012	LAP

ALS Test Batch ID: R77356 - Water by EPA-300.0

SPIKED COMPOUND	METHOD	%REC	RPD	QUAL	ANALYSIS DATE	ANALYSIS BY
Sulfate - BS	EPA-300.0	104			05/21/2012	GAP
Sulfate - BSD	EPA-300.0	98.0	6		05/21/2012	GAP

CERTIFICATE OF ANALYSIS

CLIENT:	Antea Group 4006 - 148th Ave NE Redmond, WA 98052	DATE:	5/25/2012
		ALS SDG#:	EV12050107
		WDOE ACCREDITATION:	C601
CLIENT CONTACT:	Matt Miller		
CLIENT PROJECT:	STCG-403-2		

LABORATORY CONTROL SAMPLE RESULTS

ALS Test Batch ID: 2775 - Water by EPA-6020

SPIKED COMPOUND	METHOD	%REC	RPD	QUAL	ANALYSIS DATE	ANALYSIS BY
Lead - BS	EPA-6020	100			05/22/2012	RAL
Lead - BSD	EPA-6020	100	0		05/22/2012	RAL

APPROVED BY



Laboratory Director



ALS Environmental
8620 Holly Drive, Suite 100
Everett, WA 98208
Phone (425) 356-2600
(425) 356-2626 Fax
http://www.alsglobal.com

Chain Of Custody/ Laboratory Analysis Request

ALS Job# (Laboratory Use Only)

EV12050107

Date _____ Page 1 Of 2

PROJECT ID: STCG-403-2					ANALYSIS REQUESTED										OTHER (Specify)																					
REPORT TO COMPANY: Antea Group					NWTPH-HCID NWTPH-DX NWTPH-GX BTEX by EPA-8021 MTBE by EPA-8021 <input checked="" type="checkbox"/> EPA-8260 <input checked="" type="checkbox"/> <i>confirmed</i> Halogenated Volatiles by EPA 8260 Volatile Organic Compounds by EPA 8260 EDB / EDC by EPA 8260 SIM (water) EDB / EDC by EPA 8260 (soil) Semivolatile Organic Compounds by EPA 8270 Polycyclic Aromatic Hydrocarbons (PAH) by EPA-8270 SIM <input type="checkbox"/> PCB <input type="checkbox"/> Pesticides <input type="checkbox"/> by EPA 8081/8082 Metals-MITCA-5 <input type="checkbox"/> RCRA-8 <input type="checkbox"/> Pri Pol <input type="checkbox"/> TAL <input type="checkbox"/> Metals Other (Specify) Total lead TCLP-Metals <input type="checkbox"/> VOA <input type="checkbox"/> Semi-Vol <input type="checkbox"/> Pest <input type="checkbox"/> Herbs <input type="checkbox"/> <i>Sulfate</i> <i>Naphthalenes</i>																															
PROJECT MANAGER: Matt Miller																																				
ADDRESS: 4006 148 Ave NE Redmond WA 98052																																				
PHONE: _____ FAX: _____																																				
P.O. NUMBER: _____ E-MAIL: Matt.Miller@anteagroup.com																																				
INVOICE TO COMPANY: Colony claim #5214322																																				
ATTENTION: Carol Lybeer																																				
ADDRESS: _____																																				
SAMPLE I.D.	DATE	TIME	TYPE	LAB#		NWTPH-HCID	NWTPH-DX	NWTPH-GX	BTEX by EPA-8021	MTBE by EPA-8021	Halogenated Volatiles by EPA 8260	Volatile Organic Compounds by EPA 8260	EDB / EDC by EPA 8260 SIM (water)	EDB / EDC by EPA 8260 (soil)	Semivolatile Organic Compounds by EPA 8270	Polycyclic Aromatic Hydrocarbons (PAH) by EPA-8270 SIM	PCB	Pesticides	by EPA 8081/8082	Metals-MITCA-5	RCRA-8	Pri Pol	TAL	Metals Other (Specify)	Total lead	TCLP-Metals	VOA	Semi-Vol	Pest	Herbs	Sulfate	Naphthalenes	NUMBER OF CONTAINERS	RECEIVED IN GOOD CONDITION?		
1. MW-1	5-17-12		G	12:46				X	X	X		X													X									8		
2. MW-2				14:20																														7		
3. MW-3				10:40																														7		
4. MW-4				14:40																														7		
5. MW-5				13:40																														7		
6. MW-7				13:00																														8		
7. MW-8				11:00																														8		
8. TW-1				13:20																														8		
9. TW-2				14:00																															8	
10. TW-3				10:26																															7	

LABORATORY COPY

SPECIAL INSTRUCTIONS

SIGNATURES (Name, Company, Date, Time):

1. Relinquished By: Justin Mathis 5-17-12 5:00pm
 Received By: Pat Byrne ALS 5/17/12 5:00

2. Relinquished By: _____
 Received By: _____

TURNAROUND REQUESTED in Business Days*

Organic, Metals & Inorganic Analysis

Standard 5 3 2 1 SAME DAY

Fuels & Hydrocarbon Analysis

Standard 3 1 SAME DAY

OTHER: _____
 Specify: _____

* Turnaround request less than standard may incur Rush Charges



June 28, 2012

Mr. Matt Miller
Antea Group
4006 - 148th Ave NE
Redmond, WA 98052

Dear Mr. Miller,

On June 21st, 5 samples were received by our laboratory and assigned our laboratory project number EV12060119. The project was identified as your STCG-4032-003. The sample identification and requested analyses are outlined on the attached chain of custody record.

No abnormalities or nonconformances were observed during the analyses of the project samples.

Please do not hesitate to call me if you have any questions or if I can be of further assistance.

Sincerely,

ALS Laboratory Group

Rick Bagan
Laboratory Director



CERTIFICATE OF ANALYSIS

CLIENT:	Antea Group 4006 - 148th Ave NE Redmond, WA 98052	DATE:	6/28/2012
		ALS JOB#:	EV12060119
CLIENT CONTACT:	Matt Miller	ALS SAMPLE#:	-01
CLIENT PROJECT:	STCG-4032-003	DATE RECEIVED:	6/21/2012
CLIENT SAMPLE ID	MW-1	COLLECTION DATE:	6/20/2012 2:10:00 PM
		WDOE ACCREDITATION:	C601

DATA RESULTS

ANALYTE	METHOD	RESULTS	REPORTING LIMITS	DILUTION FACTOR	UNITS	ANALYSIS DATE	ANALYSIS BY
TPH-Volatile Range	NWTPH-GX	U	50	1	UG/L	06/22/2012	DLC
Methyl T-Butyl Ether	EPA-8021	U	3.0	1	UG/L	06/22/2012	DLC
Benzene	EPA-8021	U	1.0	1	UG/L	06/22/2012	DLC
Toluene	EPA-8021	U	1.0	1	UG/L	06/22/2012	DLC
Ethylbenzene	EPA-8021	U	1.0	1	UG/L	06/22/2012	DLC
Xylenes	EPA-8021	U	3.0	1	UG/L	06/22/2012	DLC
Sulfate	EPA-300.0	180	2.6	10	MG/L	06/27/2012	GAP

SURROGATE	METHOD	%REC	ANALYSIS DATE	ANALYSIS BY
TFT	NWTPH-GX	95.6	06/22/2012	DLC
TFT	EPA-8021	92.0	06/22/2012	DLC

U - Analyte analyzed for but not detected at level above reporting limit.



CERTIFICATE OF ANALYSIS

CLIENT:	Antea Group 4006 - 148th Ave NE Redmond, WA 98052	DATE:	6/28/2012
CLIENT CONTACT:	Matt Miller	ALS JOB#:	EV12060119
CLIENT PROJECT:	STCG-4032-003	ALS SAMPLE#:	-02
CLIENT SAMPLE ID	MW-7	DATE RECEIVED:	6/21/2012
		COLLECTION DATE:	6/20/2012 2:25:00 PM
		WDOE ACCREDITATION:	C601

DATA RESULTS

ANALYTE	METHOD	RESULTS	REPORTING LIMITS	DILUTION FACTOR	UNITS	ANALYSIS DATE	ANALYSIS BY
TPH-Volatile Range	NWTPH-GX	U	50	1	UG/L	06/22/2012	DLC
Methyl T-Butyl Ether	EPA-8021	U	3.0	1	UG/L	06/22/2012	DLC
Benzene	EPA-8021	U	1.0	1	UG/L	06/22/2012	DLC
Toluene	EPA-8021	U	1.0	1	UG/L	06/22/2012	DLC
Ethylbenzene	EPA-8021	U	1.0	1	UG/L	06/22/2012	DLC
Xylenes	EPA-8021	U	3.0	1	UG/L	06/22/2012	DLC
Sulfate	EPA-300.0	10	2.6	10	MG/L	06/27/2012	GAP

SURROGATE	METHOD	%REC	ANALYSIS DATE	ANALYSIS BY
TFT	NWTPH-GX	110	06/22/2012	DLC
TFT	EPA-8021	96.7	06/22/2012	DLC

U - Analyte analyzed for but not detected at level above reporting limit.



CERTIFICATE OF ANALYSIS

CLIENT:	Antea Group 4006 - 148th Ave NE Redmond, WA 98052	DATE:	6/28/2012
CLIENT CONTACT:	Matt Miller	ALS JOB#:	EV12060119
CLIENT PROJECT:	STCG-4032-003	ALS SAMPLE#:	-03
CLIENT SAMPLE ID	MW-8	DATE RECEIVED:	6/21/2012
		COLLECTION DATE:	6/20/2012 2:00:00 PM
		WDOE ACCREDITATION:	C601

DATA RESULTS

ANALYTE	METHOD	RESULTS	REPORTING LIMITS	DILUTION FACTOR	UNITS	ANALYSIS DATE	ANALYSIS BY
TPH-Volatile Range	NWTPH-GX	U	50	1	UG/L	06/22/2012	DLC
Methyl T-Butyl Ether	EPA-8021	U	3.0	1	UG/L	06/22/2012	DLC
Benzene	EPA-8021	U	1.0	1	UG/L	06/22/2012	DLC
Toluene	EPA-8021	U	1.0	1	UG/L	06/22/2012	DLC
Ethylbenzene	EPA-8021	U	1.0	1	UG/L	06/22/2012	DLC
Xylenes	EPA-8021	U	3.0	1	UG/L	06/22/2012	DLC
Sulfate	EPA-300.0	74	2.6	10	MG/L	06/27/2012	GAP

SURROGATE	METHOD	%REC	ANALYSIS DATE	ANALYSIS BY
TFT	NWTPH-GX	109	06/22/2012	DLC
TFT	EPA-8021	94.7	06/22/2012	DLC

U - Analyte analyzed for but not detected at level above reporting limit.



CERTIFICATE OF ANALYSIS

CLIENT:	Antea Group 4006 - 148th Ave NE Redmond, WA 98052	DATE:	6/28/2012
CLIENT CONTACT:	Matt Miller	ALS JOB#:	EV12060119
CLIENT PROJECT:	STCG-4032-003	ALS SAMPLE#:	-04
CLIENT SAMPLE ID	TW-1	DATE RECEIVED:	6/21/2012
		COLLECTION DATE:	6/20/2012 2:45:00 PM
		WDOE ACCREDITATION:	C601

DATA RESULTS

ANALYTE	METHOD	RESULTS	REPORTING LIMITS	DILUTION FACTOR	UNITS	ANALYSIS DATE	ANALYSIS BY
TPH-Volatile Range	NWTPH-GX	U	50	1	UG/L	06/22/2012	DLC
Methyl T-Butyl Ether	EPA-8021	U	3.0	1	UG/L	06/22/2012	DLC
Benzene	EPA-8021	2.9	1.0	1	UG/L	06/22/2012	DLC
Toluene	EPA-8021	U	1.0	1	UG/L	06/22/2012	DLC
Ethylbenzene	EPA-8021	U	1.0	1	UG/L	06/22/2012	DLC
Xylenes	EPA-8021	U	3.0	1	UG/L	06/22/2012	DLC
Sulfate	EPA-300.0	390	13	50	MG/L	06/27/2012	GAP

SURROGATE	METHOD	%REC	ANALYSIS DATE	ANALYSIS BY
TFT	NWTPH-GX	99.3	06/22/2012	DLC
TFT	EPA-8021	96.8	06/22/2012	DLC

U - Analyte analyzed for but not detected at level above reporting limit.



CERTIFICATE OF ANALYSIS

CLIENT:	Antea Group 4006 - 148th Ave NE Redmond, WA 98052	DATE:	6/28/2012
CLIENT CONTACT:	Matt Miller	ALS JOB#:	EV12060119
CLIENT PROJECT:	STCG-4032-003	ALS SAMPLE#:	-05
CLIENT SAMPLE ID	TW-2	DATE RECEIVED:	6/21/2012
		COLLECTION DATE:	6/20/2012 3:00:00 PM
		WDOE ACCREDITATION:	C601

DATA RESULTS

ANALYTE	METHOD	RESULTS	REPORTING LIMITS	DILUTION FACTOR	UNITS	ANALYSIS DATE	ANALYSIS BY
TPH-Volatile Range	NWTPH-GX	U	50	1	UG/L	06/22/2012	DLC
Methyl T-Butyl Ether	EPA-8021	U	3.0	1	UG/L	06/22/2012	DLC
Benzene	EPA-8021	U	1.0	1	UG/L	06/22/2012	DLC
Toluene	EPA-8021	U	1.0	1	UG/L	06/22/2012	DLC
Ethylbenzene	EPA-8021	U	1.0	1	UG/L	06/22/2012	DLC
Xylenes	EPA-8021	U	3.0	1	UG/L	06/22/2012	DLC
Sulfate	EPA-300.0	15	0.26	1	MG/L	06/27/2012	GAP

SURROGATE	METHOD	%REC	ANALYSIS DATE	ANALYSIS BY
TFT	NWTPH-GX	101	06/22/2012	DLC
TFT	EPA-8021	95.2	06/22/2012	DLC

U - Analyte analyzed for but not detected at level above reporting limit.



CERTIFICATE OF ANALYSIS

CLIENT:	Antea Group 4006 - 148th Ave NE Redmond, WA 98052	DATE:	6/28/2012
CLIENT CONTACT:	Matt Miller	ALS SDG#:	EV12060119
CLIENT PROJECT:	STCG-4032-003	WDOE ACCREDITATION:	C601

LABORATORY BLANK RESULTS

MBG-062112W - Batch 2873 - Water by NWTPH-GX

ANALYTE	METHOD	RESULTS	REPORTING LIMITS	DILUTION FACTOR	UNITS	ANALYSIS DATE	ANALYSIS BY
TPH-Volatile Range	NWTPH-GX	U	50	1	UG/L	06/21/2012	DLC

MB-062112W - Batch 2873 - Water by EPA-8021

ANALYTE	METHOD	RESULTS	REPORTING LIMITS	DILUTION FACTOR	UNITS	ANALYSIS DATE	ANALYSIS BY
Methyl T-Butyl Ether	EPA-8021	U	3.0	1	UG/L	06/21/2012	DLC
Benzene	EPA-8021	U	1.0	1	UG/L	06/21/2012	DLC
Toluene	EPA-8021	U	1.0	1	UG/L	06/21/2012	DLC
Ethylbenzene	EPA-8021	U	1.0	1	UG/L	06/21/2012	DLC
Xylenes	EPA-8021	U	3.0	1	UG/L	06/21/2012	DLC

MBLK-6272012 - Batch R77721 - Water by EPA-300.0

ANALYTE	METHOD	RESULTS	REPORTING LIMITS	DILUTION FACTOR	UNITS	ANALYSIS DATE	ANALYSIS BY
Sulfate	EPA-300.0	U	0.26	1	MG/L	06/27/2012	GAP



CERTIFICATE OF ANALYSIS

CLIENT: Antea Group
4006 - 148th Ave NE
Redmond, WA 98052

DATE: 6/28/2012
ALS SDG#: EV12060119
WDOE ACCREDITATION: C601

CLIENT CONTACT: Matt Miller
CLIENT PROJECT: STCG-4032-003

LABORATORY CONTROL SAMPLE RESULTS

ALS Test Batch ID: 2873 - Water by NWTPH-GX

SPIKED COMPOUND	METHOD	%REC	RPD	QUAL	ANALYSIS DATE	ANALYSIS BY
TPH-Volatile Range - BS	NWTPH-GX	78.0			06/21/2012	DLC
TPH-Volatile Range - BSD	NWTPH-GX	78.1	0		06/21/2012	DLC

ALS Test Batch ID: 2873 - Water by EPA-8021

SPIKED COMPOUND	METHOD	%REC	RPD	QUAL	ANALYSIS DATE	ANALYSIS BY
Methyl T-Butyl Ether - BS	EPA-8021	84.2			06/21/2012	DLC
Methyl T-Butyl Ether - BSD	EPA-8021	88.4	5		06/21/2012	DLC
Benzene - BS	EPA-8021	98.7			06/21/2012	DLC
Benzene - BSD	EPA-8021	103	4		06/21/2012	DLC
Toluene - BS	EPA-8021	94.7			06/21/2012	DLC
Toluene - BSD	EPA-8021	98.5	4		06/21/2012	DLC
Ethylbenzene - BS	EPA-8021	92.7			06/21/2012	DLC
Ethylbenzene - BSD	EPA-8021	95.7	3		06/21/2012	DLC
Xylenes - BS	EPA-8021	92.0			06/21/2012	DLC
Xylenes - BSD	EPA-8021	95.7	4		06/21/2012	DLC

ALS Test Batch ID: R77721 - Water by EPA-300.0

SPIKED COMPOUND	METHOD	%REC	RPD	QUAL	ANALYSIS DATE	ANALYSIS BY
Sulfate - BS	EPA-300.0	104			06/27/2012	GAP
Sulfate - BSD	EPA-300.0	97.0	7		06/27/2012	GAP

APPROVED BY

Laboratory Director



ALS Environmental
 8620 Holly Drive, Suite 100
 Everett, WA 98208
 Phone (425) 356-2600
 (425) 356-2626 Fax
 http://www.alsglobal.com

Chain Of Custody/ Laboratory Analysis Request

ALS Job# (Laboratory Use Only)

EV/2060119

Date 6/20/12 Page 1 Of 1

PROJECT ID: <u>STCG-4032-003</u>					ANALYSIS REQUESTED										OTHER (Specify)									
REPORT TO COMPANY: <u>Antea Group</u>					NWTPH-HCID NWTPH-DX NWTPH-GX BTEX by EPA-8021 MTBE by EPA-8021 <input checked="" type="checkbox"/> EPA-8260 <input checked="" type="checkbox"/> Confirm Halogenated Volatiles by EPA 8260 Volatile Organic Compounds by EPA 8260 EDB / EDC by EPA 8260 SIM (water) EDB / EDC by EPA 8260 (soil) Semivolatile Organic Compounds by EPA 8270 Polycyclic Aromatic Hydrocarbons (PAH) by EPA-8270 SIM <input type="checkbox"/> PCB <input type="checkbox"/> Pesticides <input type="checkbox"/> by EPA 8081/8082 Metals-MTCA-5 <input type="checkbox"/> RCRA-8 <input type="checkbox"/> Pri Po <input type="checkbox"/> TAL <input type="checkbox"/> Metals Other (Specify) TCLP-Metals <input type="checkbox"/> VOA <input type="checkbox"/> Semi-Vol <input type="checkbox"/> Pest <input type="checkbox"/> Herbs <input type="checkbox"/> <u>Sulfate</u>																			
PROJECT MANAGER: <u>Matt Miller</u>																								
ADDRESS: <u>4006 148th Ave NE</u>																								
<u>Redmond, WA 98052</u>																								
PHONE: <u>800-477-7411</u> FAX:																								
P.O. NUMBER: E-MAIL: <u>matt.miller@AnteaGroup.com</u>																								
INVOICE TO COMPANY: <u>Claim # 214322-140</u>																								
ATTENTION: <u>Carol Lyber</u>																								
ADDRESS: <u>W</u>																								
SAMPLE I.D.						DATE					TIME					TYPE					LAB#			
1. <u>MW-1</u>					<u>6/20/12</u>					<u>1410</u>					<u>Grab</u>					<u>1</u>				
2. <u>MW-7</u>										<u>1425</u>										<u>2</u>				
3. <u>MW-8</u>										<u>1400</u>										<u>3</u>				
4. <u>TW-1</u>										<u>1445</u>										<u>4</u>				
5. <u>TW-2</u>										<u>1500</u>										<u>5</u>				
6. <u>Temp</u>																								
7.																								
8.																								
9.																								
10.																								

LABORATORY COPY

SPECIAL INSTRUCTIONS 8021B w/ detections confirmed by 8260B

SIGNATURES (Name, Company, Date, Time):
 1. Relinquished By: Matthew Miller, Antea, 6/20/12 1900
 Received By: [Signature] 8:00a 6-21-12
 2. Relinquished By: [Signature] 8:00a 6-21-12 1:30
 Received By: [Signature] ALS 6/21/12

TURNAROUND REQUESTED in Business Days*
 Organic, Metals & Inorganic Analysis
 10 Standard 5 3 2 1 SAME DAY
 Fuels & Hydrocarbon Analysis
 5 Standard 3 1 SAME DAY
 OTHER: [Signature]
 Specify: _____

* Turnaround request less than standard may incur Rush Charges