

T E C H N I C A L M E M O R A N D U M

TO: Tena Seeds, P.E. – Washington State Department of Ecology

cc: Jim Broadlick and Sean Biehl – City Investors IX LLC

FROM: Suzy Stumpf, P.E., Senior Engineer
Clifford T. Schmitt L.G., L.H.G., Principal Hydrogeologist

DATE: May 29, 2020

RE: **SOIL ANALYTICAL DATA SUMMARY**
BLOCK 38 WEST PROPERTY
500 THROUGH 536 WESTLAKE AVENUE NORTH
SEATTLE, WASHINGTON
FARALLON PN: 397-019
AGREED ORDER NO. DE 17963

Farallon Consulting, L.L.C. (Farallon) has prepared this Technical Memorandum on behalf of City Investors IX LLC (City Investors IX) to provide a summary of soil analytical data collected during the independent remedial action at the Block 38 West Site. The independent remedial action is being performed under the auspices of Agreed Order No. DE 17963 (AO) between the Washington State Department of Ecology (Ecology) and City Investors IX. The Block 38 West Site as defined under the AO is where a hazardous substance, other than a consumer product in consumer use, has been deposited, stored, disposed of, placed, or otherwise come to be located. The Site is generally located at 500 through 536 Westlake Avenue North in Seattle, Washington (Block 38 West Property).

Based on the previous investigations conducted at the Block 38 West Property, constituents of concern (COCs) detected at concentrations exceeding the Washington State Model Toxics Control Act Cleanup Regulation (MTCA) screening levels in one or more samples include total petroleum hydrocarbons as gasoline-range organics (GRO), diesel-range organics (DRO), and oil-range organics (ORO); benzene, total naphthalenes, and carcinogenic polycyclic aromatic hydrocarbons in soil; and DRO, ORO, benzene, and total naphthalenes in groundwater.



The attached Tables 1 through 5 and Figures 1 through 8 summarize soil analytical data collected from July 21, 2014 through May 20, 2020 at the Block 38 West Property.¹ The tables note the status of the area in which the soil samples were collected as being removed or remaining in-place after excavation for construction of the new building at the Block 38 West Property and whether the soil sample was categorized as a performance or confirmation sample². Figures 9 through 14 summarize analytical data for soil collected from below the future building foundation that will remain in place. The soil analytical results are compared to screening levels that correspond to the MTCA Method A cleanup levels for most COCs. If no MTCA Method A cleanup level is reported for a COC, then the MTCA Method B cleanup level is used for the screening level. The complete set of laboratory analytical reports for soil samples will be provided in the Agency Review Draft Remedial Investigation Work Plan and in accordance with the AO requirements, but may be made available to Ecology upon request once compiled by Farallon.

Additional details regarding the extent and characterization of COCs in soil, cleanup of contaminated soil, and further soil characterization outside of the Block 38 West Property boundary will be provided in the Agency Review Draft Remedial Investigation Work Plan. All additional soil that will be removed as part of the construction process will continue to be documented and properly disposed of in accordance with the Interim Action Work Plan³, the AO, and applicable laws and regulations.

This Technical Memorandum and the soil analytical data summary package is being submitted at this time to allow for Ecology's review of the mass excavation soil performance and confirmation data prior to installation of the mat slab foundation features. The mat slab will be poured in three sections: the north, center, and south. The first mat slab pour for the north section is currently scheduled for July 10, 2020, the central section is currently scheduled for July 31, 2020, and the south section is currently scheduled for August 14, 2020.

Attachments: Figure 1, *Property Map*
Figure 2, *Site Plan*
Figure 3, *Soil Analytical Results for GRO*
Figure 4, *Soil Analytical Results for Benzene*
Figure 5, *Soil Analytical Results for DRO*
Figure 6, *Soil Analytical Results for ORO*
Figure 7, *Soil Analytical Results for Naphthalenes*
Figure 8, *Soil Analytical Results for cPAH TEC*
Figure 9, *Soil Analytical Results for GRO, Below Building Foundation*
Figure 10, *Soil Analytical Results for Benzene, Below Building Foundation*

¹ Groundwater analytical data collected at the Block 38 West Property are summarized in previously published environmental reports and studies submitted to Ecology; therefore, no separate tables for groundwater are provided with this Technical Memorandum.

² Protection and compliance monitoring requirements are defined in MTCA 173-340-410 [1](b)(c).

³ *Interim Action Work Plan, Block 38 West, 536 Westlake Avenue North, Seattle, Washington* dated November 8, 2019, prepared by Farallon.



Figure 11, *Soil Analytical Results for DRO, Below Building Foundation*
Figure 12, *Soil Analytical Results for ORO, Below Building Foundation*
Figure 13, *Soil Analytical Results for Naphthalenes, Below Building Foundation*
Figure 14, *Soil Analytical Results for cPAH TEC, Below Building Foundation*
Table 1, *Soil Analytical Results for TPH and BTEX*
Table 2, *Soil Analytical Results for PAHs*
Table 3, *Soil Analytical Results for Select CVOCs*
Table 4, *Soil Analytical Results for PCBs*
Table 5, *Soil Analytical Results for Metals*

SES/CTS:cm

FIGURES

SOIL ANALYTICAL SUMMARY DATA
Block 38 West Property
500 Through 536 Westlake Avenue North
Seattle, Washington

Farallon PN: 397-019

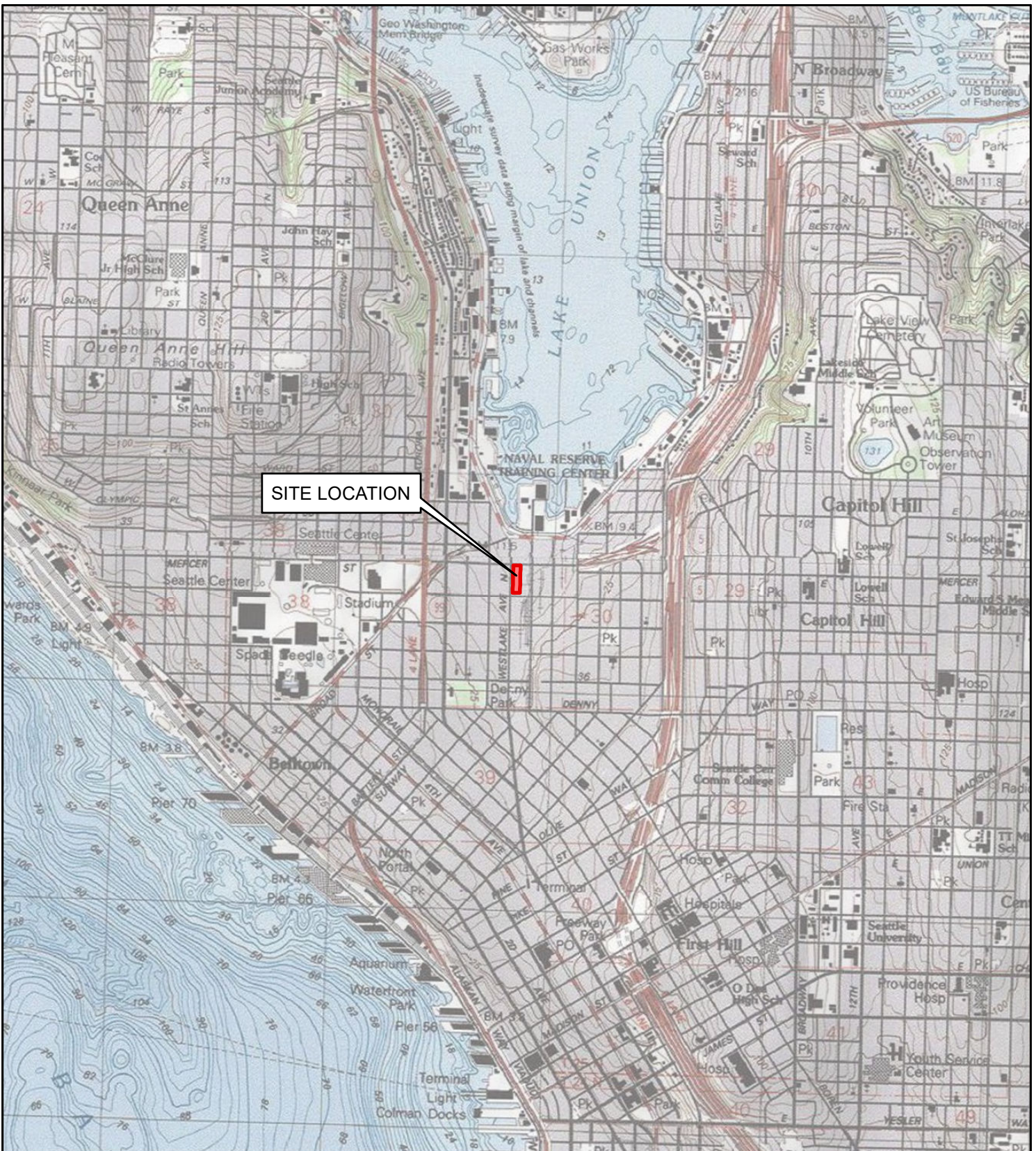

REFERENCE: 7.5 MINUTE USGS QUADRANGLE SEATTLE SOUTH, WASHINGTON, DATED 2013



SEATTLE



SCALE IN FEET



FARALLON
CONSULTING

Quality Service for Environmental Solutions | farallonconsulting.com

Washington
Issaquah | Bellingham | Seattle

Oregon
Portland | Baker City

California
Oakland | Folsom | Irvine

Drawn By: tperinn

Checked By: CS

Date: 5/27/2020

Disc Reference:

Path: Q:\Projects\397 VULCAN\019 Block38\Mapfiles\017B IA MassExcSoilData\Figure-01 VicinityMap 397019.mxd

FIGURE 1

PROPERTY MAP
BLOCK 38 WEST PROPERTY
SEATTLE, WASHINGTON

FARALLON PN: 397-019

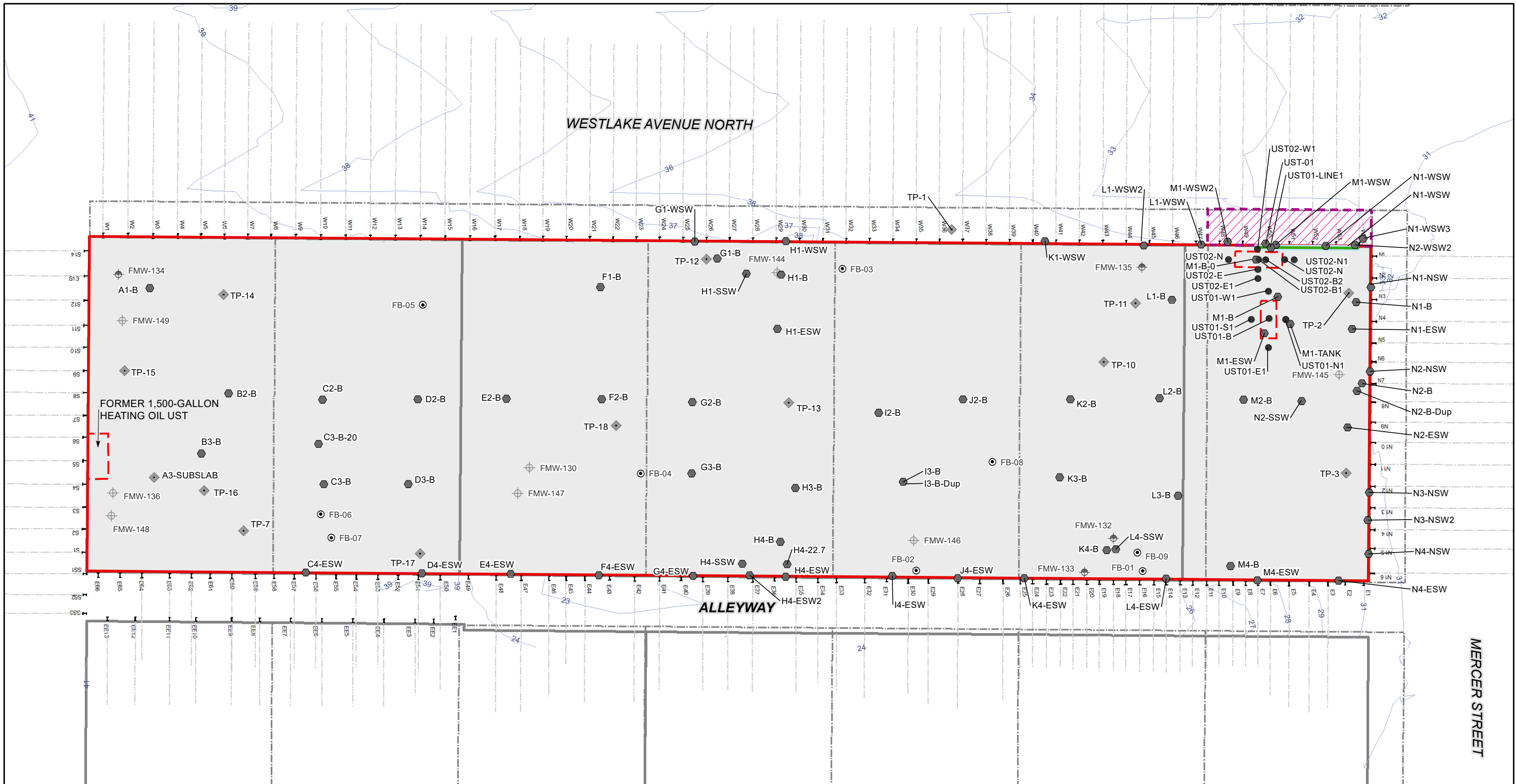

LEGEND

- DECOMMISSIONED SHALLOW WATER-BEARING ZONE MONITORING WELL
- DECOMMISSIONED INTERMEDIATE WATER-BEARING ZONE MONITORING WELL
- BORING (FARALLON)
- UST SAMPLE LOCATION (FARALLON)
- EXCAVATION SAMPLE LOCATION (FARALLON)
- TEST PIT (FARALLON)
- LOT LINE

- PIPING DISCOVERED IN SIDEWALL WITH SIGNS OF LEAKING PRODUCT AND IMPACTED SOIL BELIEVED TO BE ASSOCIATED WITH DISCOVERED USTS.
- FORMER UNDERGROUND STORAGE TANKS (USTS)
- MECHANICAL EQUIPMENT AREA DECOMMISSIONED AND FILLED WITH CDF
- KING COUNTY PARCELS

- PILE
- TIEBACK

CDF = CONTROLLED DENSITY FILL
 ELEVATION DATA PRESENTED IN FEET ABOVE MSL
 IN THE NORTH AMERICAN VERTICAL DATUM OF 1988
 ELEVATION SOURCE: BUSH, ROED, & HITCHINGS, INC. (2014)

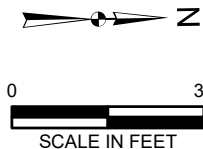

- NOTES:**
1. ALL LOCATIONS ARE APPROXIMATE.
 2. FIGURES WERE PRODUCED IN COLOR. GRAYSCALE COPIES MAY NOT REPRODUCE ALL ORIGINAL INFORMATION.

Washington
Issaquah | Bellingham | Seattle

Oregon
Portland | Baker City

California
Oakland | Folsom | Irvine

Quality Service for Environmental Solutions | farallonconsulting.com

FIGURE 2
 SITE PLAN
 EXCAVATION SAMPLE LOCATIONS
 THROUGH MAY 20, 2020
 BLOCK 38 WEST PROPERTY
 SEATTLE, WASHINGTON

FARALLON PN: 397-019-14A

WESTLAKE AVENUE NORTH

MERCER STREET

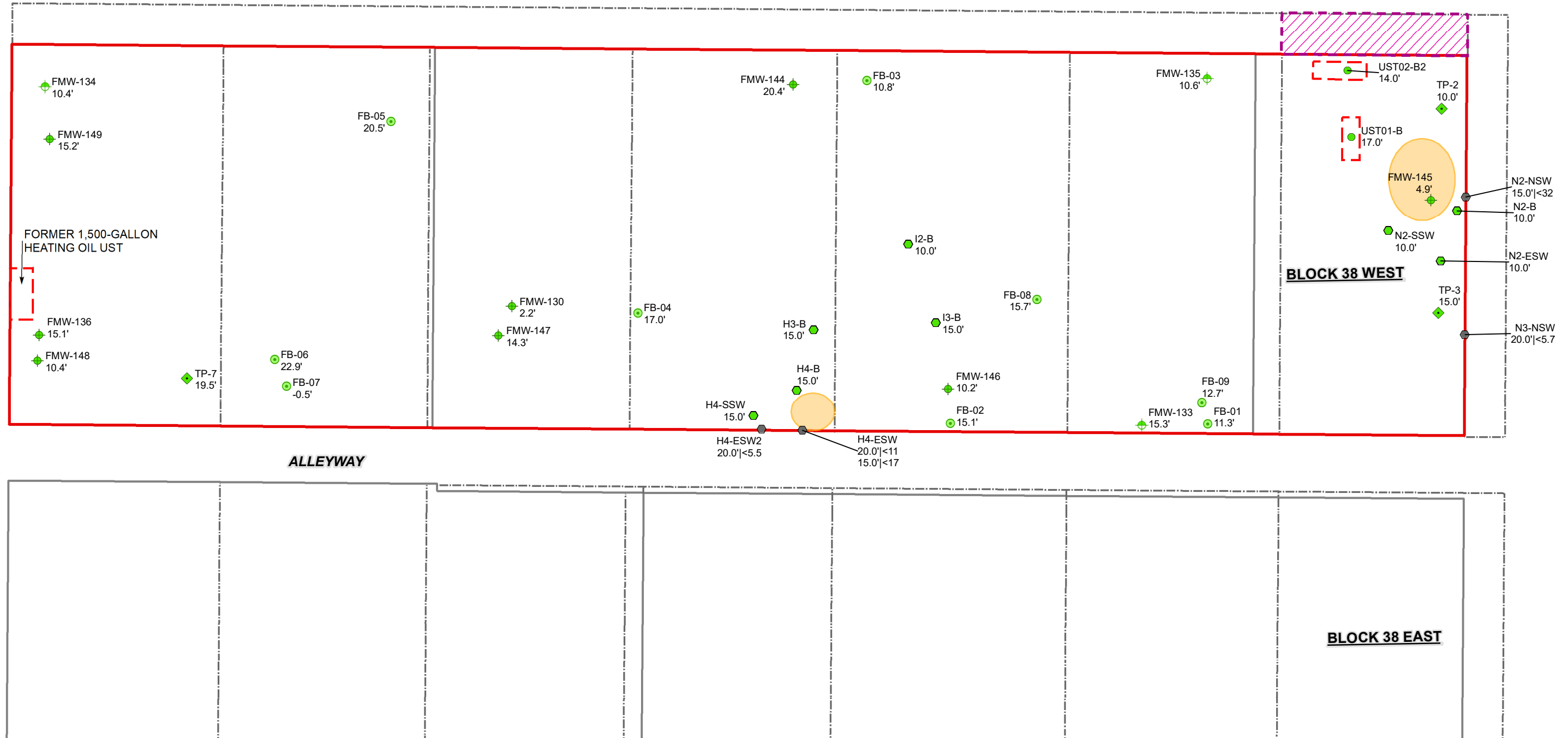

LEGEND

- BORING (FARALLON)
- ⊕ DECOMMISSIONED SHALLOW WATER-BEARING ZONE WELL
- ⊕ DECOMMISSIONED INTERMEDIATE WATER-BEARING ZONE WELL
- UST SAMPLE LOCATION (FARALLON)
- ⊕ EXCAVATION SAMPLE LOCATION (FARALLON)
- ◆ TEST PIT (FARALLON)
- LOT LINE
- ▭ KING COUNTY PARCEL BOUNDARY

- DENOTES SAMPLE LOCATION AND ELEVATION IN FEET NAVD88 WHERE GRO RESULTS ARE LESS THAN THE MTCA SCREENING LEVEL
- ESTIMATED EXTENT OF SOIL EXCEEDING THE MTCA SCREENING LEVEL PRIOR TO EXCAVATION
- ▨ MECHANICAL EQUIPMENT AREA DECOMMISSIONED AND FILLED WITH CDF
- ▭ PROPERTY BOUNDARY
- ▭ FORMER UNDERGROUND STORAGE TANKS (USTs)

NOTES:
 FOR BLOCK 38 WEST SOIL SIDEWALL SAMPLES AND SOIL SAMPLES:
 ELEVATION IN FEET NAVD88 | GRO ANALYTICAL RESULTS IN MILLIGRAMS PER KILOGRAM (mg/kg)
 FOR BLOCK 38 WEST INTERIOR SAMPLES:
 15' = DENOTES SAMPLE ELEVATION IN FEET NAVD88

< = DENOTES ANALYTE NOT DETECTED AT OR EXCEEDING THE REPORTING LIMIT LISTED FOR TOTAL TOXIC EQUIVALENT
 CDF = CONTROLLED DENSITY FILL
 GRO = TOTAL PETROLEUM HYDROCARBONS (TPH) AS GASOLINE-RANGE ORGANICS
 MTCA = WASHINGTON STATE MODEL TOXICS CONTROL ACT CLEANUP REGULATION
 NAVD88 = NORTH AMERICAN VERTICAL DATUM OF 1988



ALL LOCATIONS ARE APPROXIMATE. FIGURES WERE PRODUCED IN COLOR. GRAYSCALE COPIES MAY NOT REPRODUCE ALL ORIGINAL INFORMATION.

Washington
Issaquah | Bellingham | Seattle

Oregon
Portland | Baker City

California
Oakland | Folsom | Irvine

FARALLON
CONSULTING

Quality Service for Environmental Solutions | farallonconsulting.com

FIGURE 3
 SOIL ANALYTICAL RESULTS FOR GRO
 BLOCK 38 WEST PROPERTY
 SEATTLE, WASHINGTON

FARALLON PN: 397-019

WESTLAKE AVENUE NORTH

MERCER STREET

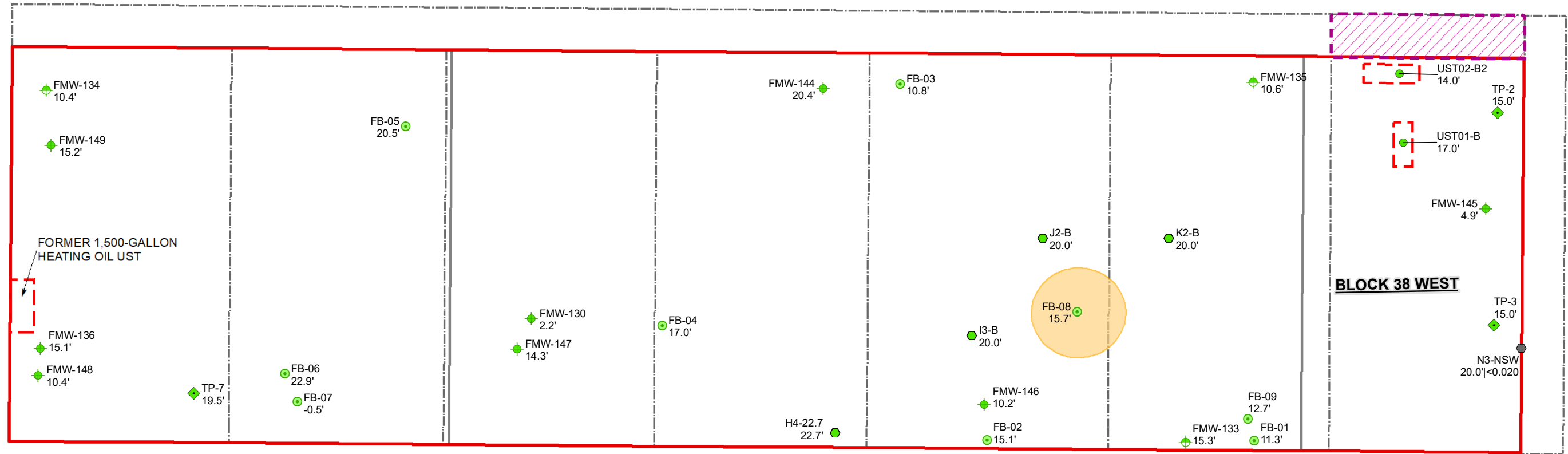

ALLEYWAY

BLOCK 38 EAST

LEGEND

- BORING (FARALLON)
- ◆ DECOMMISSIONED SHALLOW WATER-BEARING ZONE WELL
- ◆ DECOMMISSIONED INTERMEDIATE WATER-BEARING ZONE WELL
- UST SAMPLE LOCATION (FARALLON)
- EXCAVATION SAMPLE LOCATION (FARALLON)
- ◆ TEST PIT (FARALLON)
- LOT LINE
- KING COUNTY PARCEL BOUNDARY

- DENOTES SAMPLE LOCATION AND ELEVATION IN FEET NAVD88 WHERE BENZENE RESULTS ARE LESS THAN THE MTCA SCREENING LEVEL
- ESTIMATED EXTENT OF SOIL EXCEEDING THE MTCA SCREENING LEVEL PRIOR TO EXCAVATION
- ▨ MECHANICAL EQUIPMENT AREA DECOMMISSIONED AND FILLED WITH CDF
- PROPERTY BOUNDARY
- ▭ FORMER UNDERGROUND STORAGE TANKS (USTs)

NOTES:
 FOR BLOCK 38 WEST SOIL SIDEWALL SAMPLES :
 ELEVATION IN FEET NAVD88 | BENZENE ANALYTICAL RESULTS IN MILLIGRAMS PER KILOGRAM (mg/kg)
 FOR BLOCK 38 WEST INTERIOR SAMPLES:
 15' = DENOTES SAMPLE ELEVATION IN FEET NAVD88

< = DENOTES ANALYTE NOT DETECTED AT OR EXCEEDING THE REPORTING LIMIT LISTED
 CDF = CONTROLLED DENSITY FILL
 MTCA = WASHINGTON STATE MODEL TOXICS CONTROL ACT CLEANUP REGULATION
 NAVD88 = NORTH AMERICAN VERTICAL DATUM OF 1988

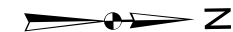

ALL LOCATIONS ARE APPROXIMATE. FIGURES WERE PRODUCED IN COLOR. GRAYSCALE COPIES MAY NOT REPRODUCE ALL ORIGINAL INFORMATION.

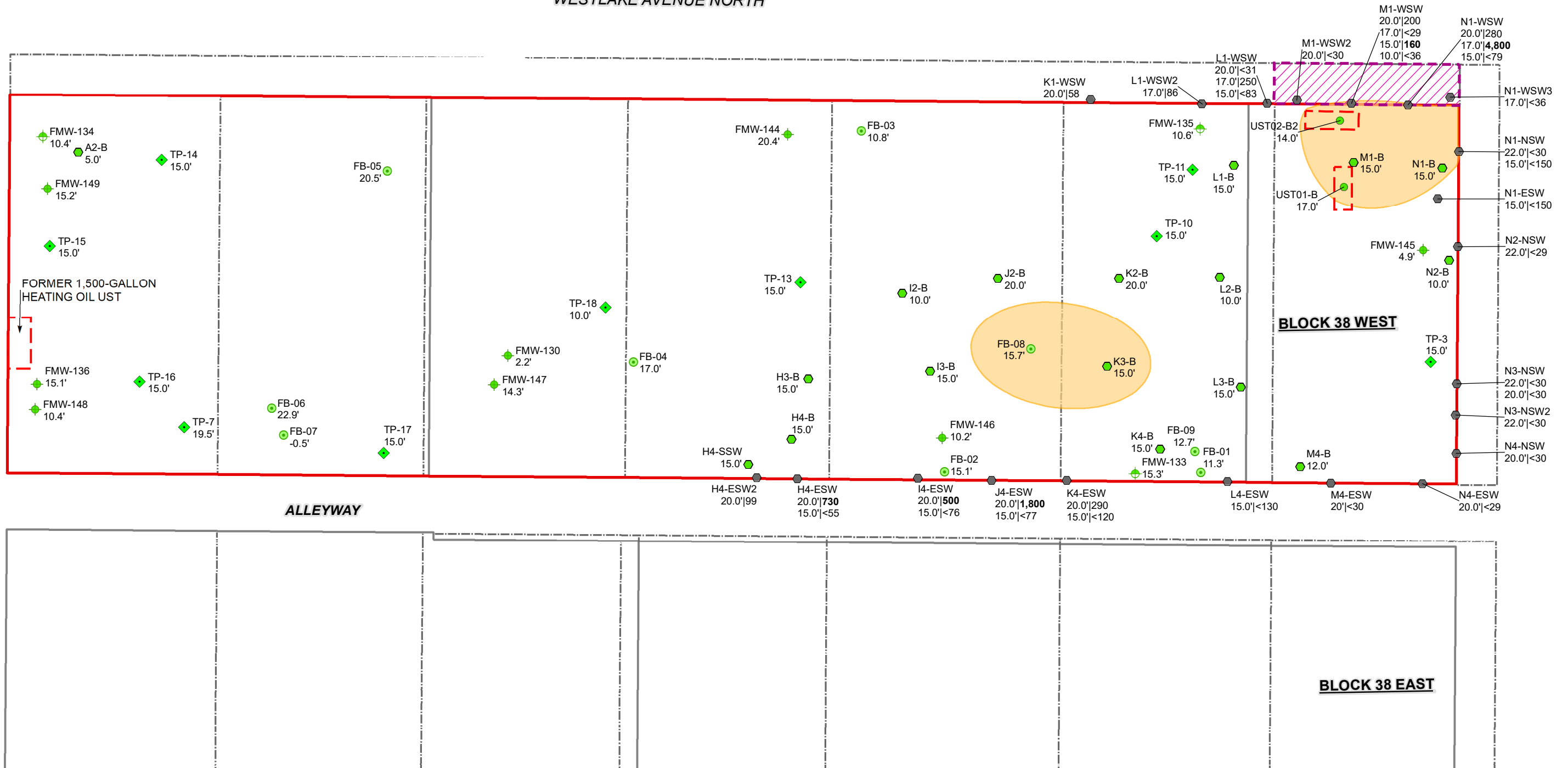

FIGURE 4
 SOIL ANALYTICAL RESULTS FOR BENZENE
 BLOCK 38 WEST PROPERTY
 SEATTLE, WASHINGTON

FARALLON PN: 397-019

WESTLAKE AVENUE NORTH

MERCER STREET



LEGEND

- BORING (FARALLON)
- ⊕ DECOMMISSIONED SHALLOW WATER-BEARING ZONE WELL
- ⊕ DECOMMISSIONED INTERMEDIATE WATER-BEARING ZONE WELL
- UST SAMPLE LOCATION (FARALLON)
- EXCAVATION SAMPLE LOCATION (FARALLON)
- ◆ TEST PIT (FARALLON)
- LOT LINE
- KING COUNTY PARCEL BOUNDARY

- DENOTES SAMPLE LOCATION AND ELEVATION IN FEET NAVD88 WHERE DRO RESULTS ARE LESS THAN THE MTCA SCREENING LEVEL
- ESTIMATED EXTENT OF SOIL EXCEEDING THE MTCA SCREENING LEVEL PRIOR TO EXCAVATION
- ▨ MECHANICAL EQUIPMENT AREA DECOMMISSIONED AND FILLED WITH CDF
- ▭ PROPERTY BOUNDARY
- ▭ FORMER UNDERGROUND STORAGE TANKS (USTs)

NOTES:
 FOR BLOCK 38 WEST SOIL SIDEWALL SAMPLES AND SOIL SAMPLES :
 ELEVATION IN FEET NAVD88 | DRO ANALYTICAL RESULTS IN MILLIGRAMS PER KILOGRAM (mg/kg)
 FOR BLOCK 38 WEST INTERIOR SAMPLES:
 15' = DENOTES SAMPLE ELEVATION IN FEET NAVD88
BOLD = DENOTES CONCENTRATIONS THAT EXCEED THE SCREENING LEVEL (MTCA METHOD A CLEANUP LEVEL)
 < = DENOTES ANALYTE NOT DETECTED AT OR EXCEEDING THE REPORTING LIMIT LISTED
 CDF = CONTROLLED DENSITY FILL
 DRO = TOTAL PETROLEUM HYDROCARBONS (TPH) AS DIESEL-RANGE ORGANICS
 MTCA = WASHINGTON STATE MODEL TOXICS CONTROL ACT CLEANUP REGULATION
 NAVD88 = NORTH AMERICAN VERTICAL DATUM OF 1988



ALL LOCATIONS ARE APPROXIMATE. FIGURES WERE PRODUCED IN COLOR. GRAYSCALE COPIES MAY NOT REPRODUCE ALL ORIGINAL INFORMATION.

FARALLON CONSULTING
 Quality Service for Environmental Solutions | farallonconsulting.com

Washington
Issaquah | Bellingham | Seattle

Oregon
Portland | Baker City

California
Oakland | Folsom | Irvine

FIGURE 5
 SOIL ANALYTICAL RESULTS FOR DRO
 BLOCK 38 WEST PROPERTY
 SEATTLE, WASHINGTON

FARALLON PN: 397-019

Drawn By: tperrin Checked By: CS Date: 5/29/2020 Disc Reference:
 Document Path: Q:\Projects\397_VULCAN\019_Block38Mapfiles\017B_IA_MassExcSoilData\Figure-05_Soil-DRO_MassExcSoilData.mxd

WESTLAKE AVENUE NORTH

MERCER STREET

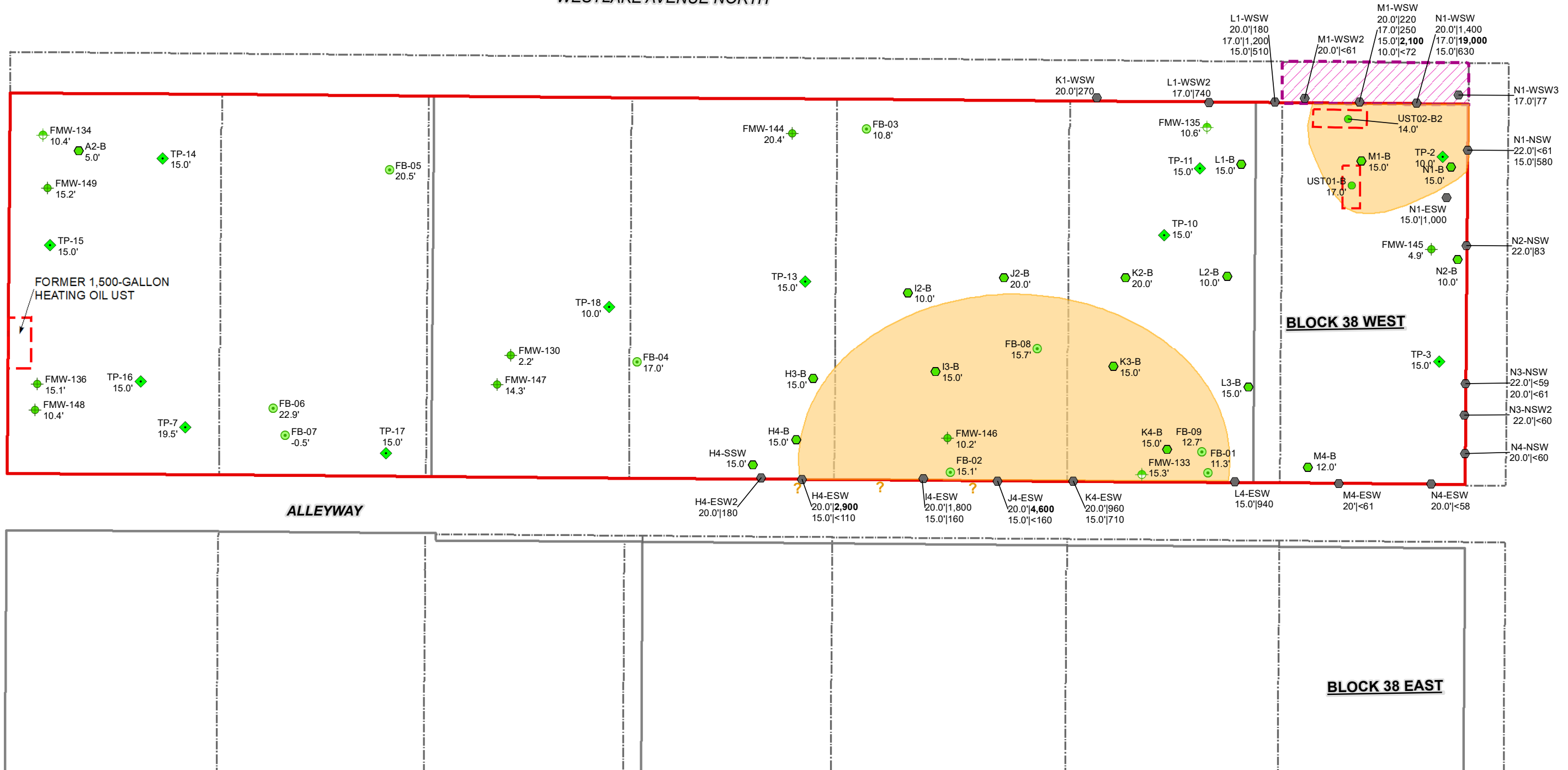

LEGEND

- BORING (FARALLON)
- ◆ DECOMMISSIONED SHALLOW WATER-BEARING ZONE WELL
- ◆ DECOMMISSIONED INTERMEDIATE WATER-BEARING ZONE WELL
- UST SAMPLE LOCATION (FARALLON)
- EXCAVATION SAMPLE LOCATION (FARALLON)
- ◆ TEST PIT (FARALLON)
- LOT LINE
- ▭ KING COUNTY PARCEL BOUNDARY

- DENOTES SAMPLE LOCATION AND ELEVATION IN FEET NAVD88 WHERE ORO RESULTS ARE LESS THAN THE MTCA SCREENING LEVEL
- ESTIMATED EXTENT OF SOIL EXCEEDING THE MTCA SCREENING LEVEL PRIOR TO EXCAVATION
- ▨ MECHANICAL EQUIPMENT AREA DECOMMISSIONED AND FILLED WITH CDF
- ▭ PROPERTY BOUNDARY
- ▭ FORMER UNDERGROUND STORAGE TANKS (USTs)

NOTES:

FOR BLOCK 38 WEST SOIL SIDEWALL SAMPLES AND SOIL SAMPLES :
ELEVATION IN FEET NAVD88 | ORO ANALYTICAL RESULTS IN MILLIGRAMS PER KILOGRAM (mg/kg)

FOR BLOCK 38 WEST INTERIOR SAMPLES:
15' = DENOTES SAMPLE ELEVATION IN FEET NAVD88

BOLD = DENOTES CONCENTRATIONS THAT EXCEED THE SCREENING LEVEL (MTCA METHOD A CLEANUP LEVEL)
< = DENOTES ANALYTE NOT DETECTED AT OR EXCEEDING THE REPORTING LIMIT LISTED

CDF = CONTROLLED DENSITY FILL
 ORO = TOTAL PETROLEUM HYDROCARBONS (TPH) AS OIL-RANGE ORGANICS
 MTCA = WASHINGTON STATE MODEL TOXICS CONTROL ACT CLEANUP REGULATION
 NAVD88 = NORTH AMERICAN VERTICAL DATUM OF 1988



ALL LOCATIONS ARE APPROXIMATE. FIGURES WERE PRODUCED IN COLOR. GRAYSCALE COPIES MAY NOT REPRODUCE ALL ORIGINAL INFORMATION.

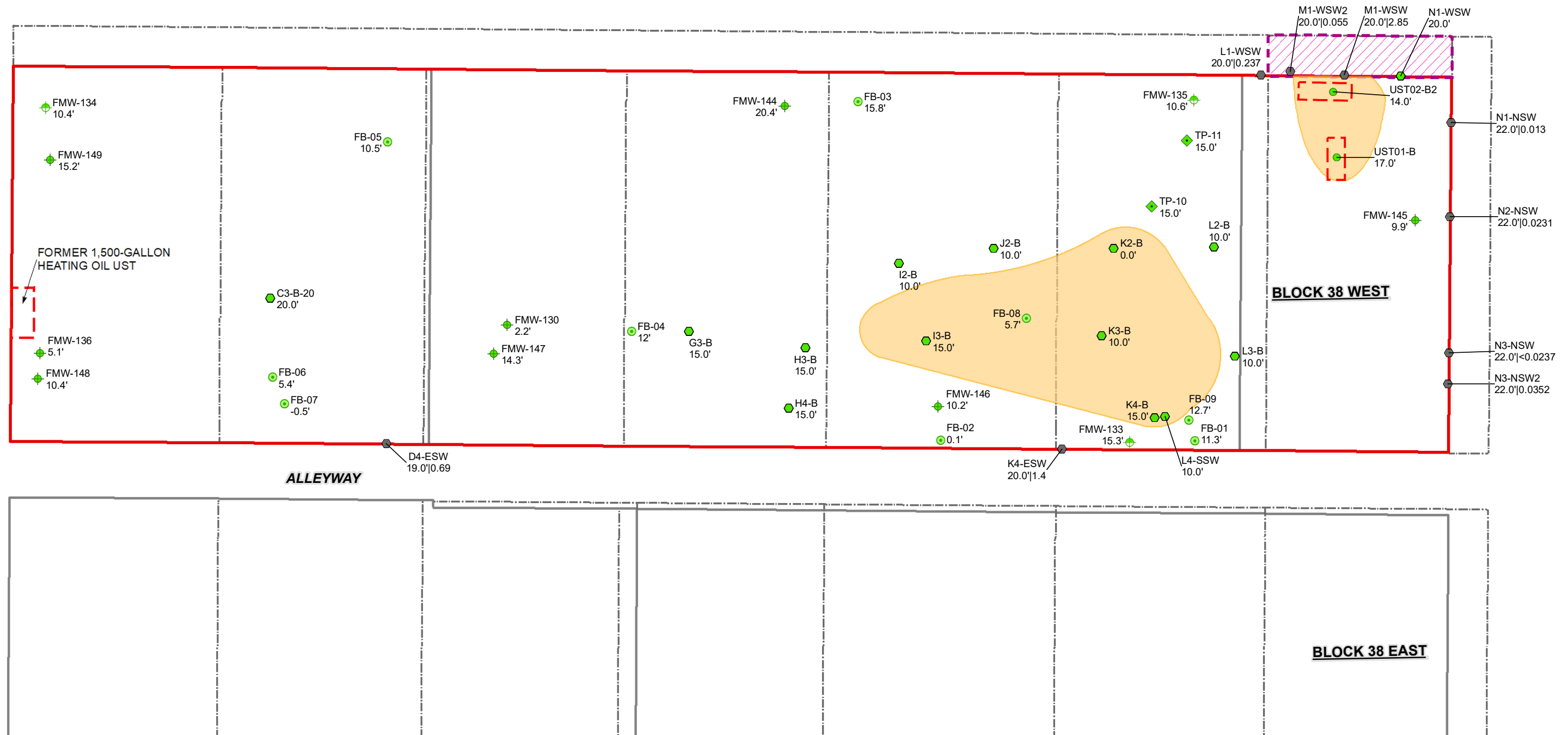

FIGURE 6
SOIL ANALYTICAL RESULTS FOR ORO
BLOCK 38 WEST PROPERTY
SEATTLE, WASHINGTON

FARALLON PN: 397-019

WESTLAKE AVENUE NORTH

MERCER STREET



LEGEND

- BORING (FARALLON)
- ◆ DECOMMISSIONED SHALLOW WATER-BEARING ZONE WELL
- ◆ DECOMMISSIONED INTERMEDIATE WATER-BEARING ZONE WELL
- UST SAMPLE LOCATION (FARALLON)
- EXCAVATION SAMPLE LOCATION (FARALLON)
- ◆ TEST PIT (FARALLON)
- LOT LINE
- KING COUNTY PARCEL BOUNDARY

- DENOTES SAMPLE LOCATION AND ELEVATION IN FEET NAVD88 WHERE TOTAL NAPHTHALENES RESULTS ARE LESS THAN THE MTCA SCREENING LEVEL
- ESTIMATED EXTENT OF SOIL EXCEEDING THE MTCA SCREENING LEVEL PRIOR TO EXCAVATION
- ▨ MECHANICAL EQUIPMENT AREA DECOMMISSIONED AND FILLED WITH CDF
- ▭ PROPERTY BOUNDARY
- ▭ FORMER UNDERGROUND STORAGE TANKS (USTs)

NOTES:
 FOR BLOCK 38 WEST SOIL SIDEWALL SAMPLES AND SOIL SAMPLES :
 ELEVATION IN FEET NAVD88 | TOTAL NAPHTHALENES
 ANALYTICAL RESULTS IN MILLIGRAMS PER KILOGRAM (mg/kg)
 FOR BLOCK 38 WEST INTERIOR SAMPLES:
 15' = DENOTES SAMPLE ELEVATION IN FEET NAVD88
 < = DENOTES ANALYTE NOT DETECTED AT OR EXCEEDING THE
 REPORTING LIMIT LISTED FOR TOTAL TOXIC EQUIVALENT
 CDF = CONTROLLED DENSITY FILL
 MTCA = WASHINGTON STATE MODEL TOXICS CONTROL ACT
 CLEANUP REGULATION
 NAVD88 = NORTH AMERICAN VERTICAL DATUM OF 1988

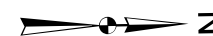

ALL LOCATIONS ARE APPROXIMATE.
 FIGURES WERE PRODUCED IN COLOR. GRAYSCALE COPIES MAY NOT REPRODUCE ALL ORIGINAL INFORMATION.

Washington
 Issaquah | Bellingham | Seattle

Oregon
 Portland | Baker City

California
 Oakland | Folsom | Irvine

FARALLON
 CONSULTING

Quality Service for Environmental Solutions | farallonconsulting.com

FIGURE 7

SOIL ANALYTICAL RESULTS FOR
 BLOCK 38 WEST PROPERTY
 SEATTLE, WASHINGTON

FARALLON PN: 397-019

WESTLAKE AVENUE NORTH

MERCER STREET

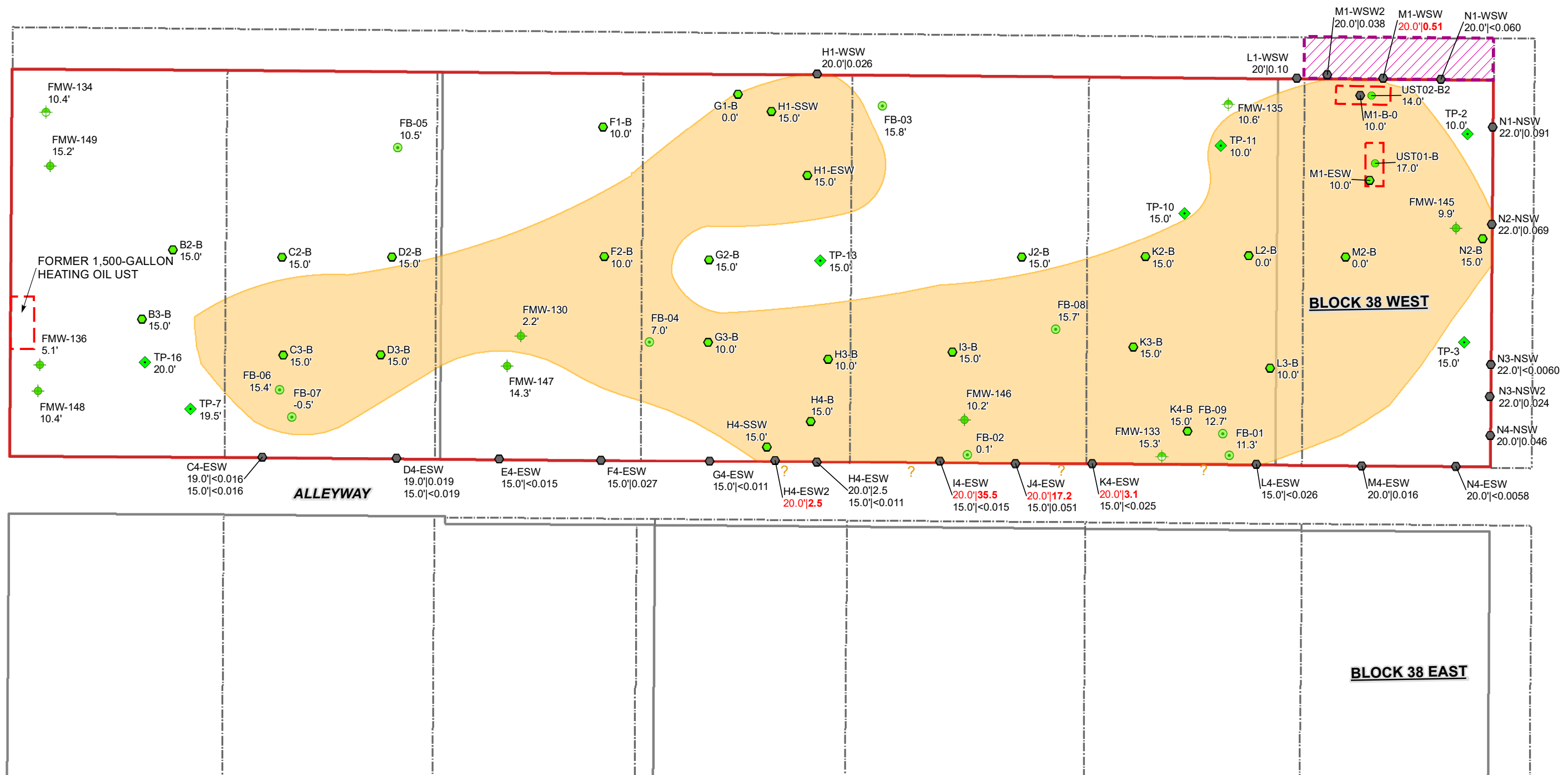

LEGEND

- BORING
- ⊕ DECOMMISSIONED SHALLOW WATER-BEARING ZONE WELL
- ⊕ DECOMMISSIONED INTERMEDIATE WATER-BEARING ZONE WELL
- UST SAMPLE LOCATION
- EXCAVATION SAMPLE LOCATION
- ◆ TEST PIT
- LOT LINE
- KING COUNTY PARCEL
- DENOTES SAMPLE LOCATION AND ELEVATION IN FEET NAVD88 WHERE cPAH TEC RESULTS ARE LESS THAN THE MTCA SCREENING LEVEL
- ESTIMATED EXTENT OF SOIL EXCEEDING THE MTCA SCREENING LEVEL PRIOR TO EXCAVATION (? WHERE INFERRED)
- ▨ MECHANICAL EQUIPMENT AREA DECOMMISSIONED AND FILLED WITH CDF
- ▭ PROPERTY BOUNDARY
- ▭ FORMER UNDERGROUND STORAGE TANKS (USTs)

NOTES:
 FOR BLOCK 38 WEST SOIL SIDEWALL SAMPLES AND SOIL SAMPLES :
 DEPTH AND CONCENTRATIONS REPORTED AS:
 ELEVATION IN FEET NAVD88 | cPAH TEC
 ANALYTICAL RESULTS IN MILLIGRAMS PER KILOGRAM (mg/kg)
 FOR BLOCK 38 WEST INTERIOR SAMPLES:
 15' = DENOTES SAMPLE ELEVATION IN FEET NAVD88
BOLD = DENOTES ELEVATION AND CONCENTRATIONS THAT EXCEED THE SCREENING LEVEL (MTCA METHOD A CLEANUP LEVEL)
 < = DENOTES ANALYTE NOT DETECTED AT OR EXCEEDING THE REPORTING LIMIT LISTED FOR TOTAL TOXIC EQUIVALENT CONCENTRATION OF BENZO(A)PYRENE (mg/kg)
 CDF = CONTROLLED DENSITY FILL
 cPAHs = CARCINOGENIC POLYCYCLIC AROMATIC HYDROCARBONS
 TEC = TOXIC EQUIVALENT CONCENTRATION OF BENZO(A)PYRENE FOR cPAH MIXTURE
 MTCA = WASHINGTON STATE MODEL TOXICS CONTROL ACT CLEANUP REGULATION
 NAVD88 = NORTH AMERICAN VERTICAL DATUM OF 1988

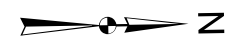

ALL LOCATIONS ARE APPROXIMATE.
 FIGURES WERE PRODUCED IN COLOR. GRAYSCALE COPIES MAY NOT REPRODUCE ALL ORIGINAL INFORMATION.

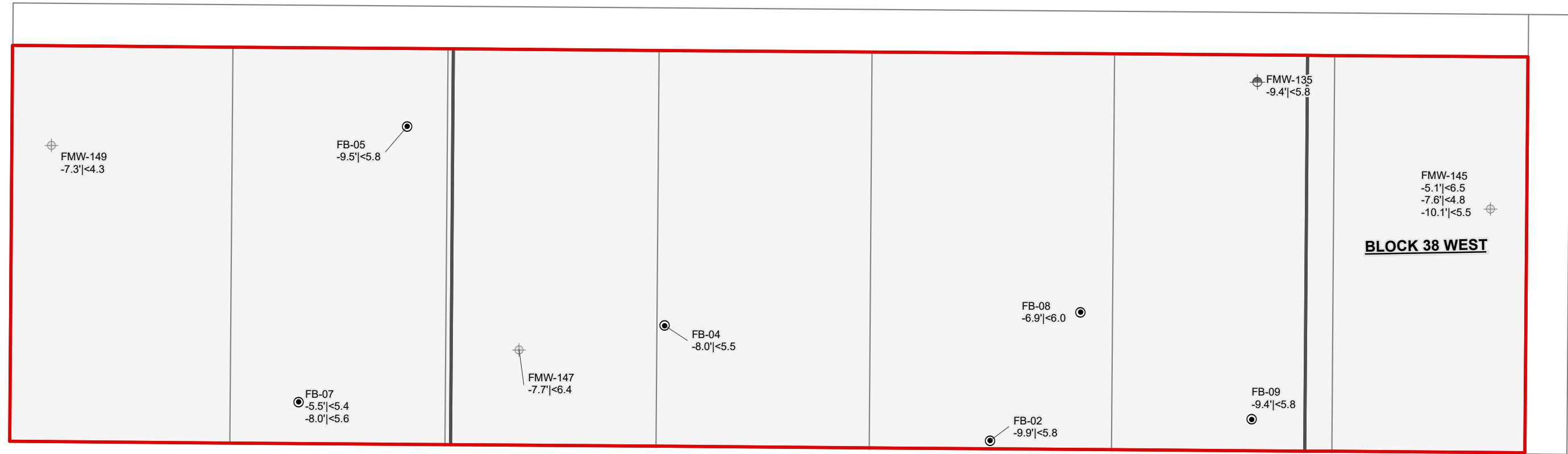

FIGURE 8
 SOIL ANALYTICAL RESULTS FOR cPAH TEC
 BLOCK 38 WEST PROPERTY
 SEATTLE, WASHINGTON

FARALLON PN: 397-019

WESTLAKE AVENUE NORTH

MERCER STREET



ALLEYWAY

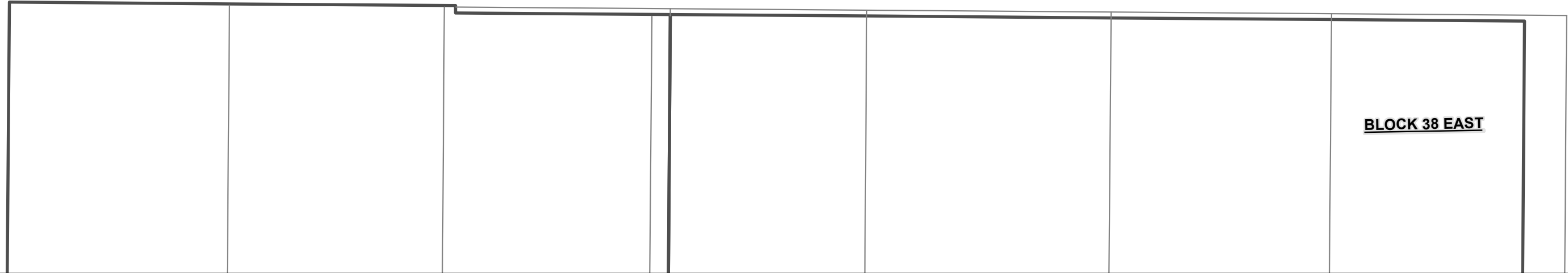

LEGEND

- BORING
- ⊕ DECOMMISSIONED SHALLOW WATER-BEARING ZONE MONITORING WELL
- ⊕ DECOMMISSIONED INTERMEDIATE WATER-BEARING ZONE MONITORING WELL
- LOT LINE
- ▭ PROPERTY BOUNDARY
- ▭ KING COUNTY PARCEL BOUNDARY

NOTES:
 SAMPLE ELEVATIONS AND CONCENTRATIONS REPORTED AS:
 ELEVATION IN FEET RELATIVE TO NAVD88 | GRO
 ANALYTICAL RESULTS IN MILLIGRAMS PER KILOGRAM (mg/kg)

BOLD = DENOTES CONCENTRATIONS THAT EXCEEDED THE SCREENING LEVEL (MTCA METHOD A CLEANUP LEVEL)
 < = DENOTES ANALYTE NOT DETECTED AT OR EXCEEDING THE REPORTING LIMIT LISTED
 GRO = TOTAL PETROLEUM HYDROCARBONS (TPH) AS GASOLINE-RANGE ORGANICS
 MTCA = WASHINGTON STATE MODEL TOXICS CONTROL ACT CLEANUP REGULATION
 NAVD88 = NORTH AMERICAN VERTICAL DATUM OF 1988

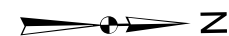

ALL LOCATIONS ARE APPROXIMATE.
 FIGURES WERE PRODUCED IN COLOR. GRAYSCALE COPIES MAY NOT REPRODUCE ALL ORIGINAL INFORMATION.

Washington
Issaquah | Bellingham | Seattle
Oregon
Portland | Baker City
California
Oakland | Folsom | Irvine
Quality Service for Environmental Solutions | farallonconsulting.com

FIGURE 09
 SOIL ANALYTICAL RESULTS FOR GRO
 BELOW BUILDING FOUNDATION
 BLOCK 38 WEST PROPERTY
 SEATTLE, WASHINGTON
 FARALLON PN: 397-019

WESTLAKE AVENUE NORTH

MERCER STREET



ALLEYWAY

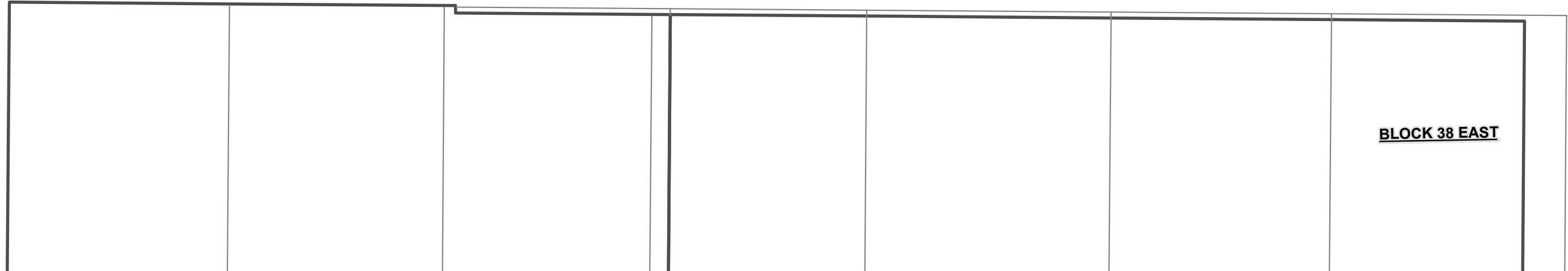

LEGEND

- BORING
- ⊕ DECOMMISSIONED SHALLOW WATER-BEARING ZONE MONITORING WELL
- ⊕ DECOMMISSIONED INTERMEDIATE WATER-BEARING ZONE MONITORING WELL
- LOT LINE
- ▭ PROPERTY BOUNDARY
- ▭ KING COUNTY PARCEL BOUNDARY

NOTES:
 SAMPLE ELEVATIONS AND CONCENTRATIONS REPORTED AS:
 ELEVATION IN FEET RELATIVE TO NAVD88 | BENZENE
 ANALYTICAL RESULTS IN MILLIGRAMS PER KILOGRAM (mg/kg)

BOLD = DENOTES CONCENTRATIONS THAT EXCEED THE SCREENING LEVEL (MTCA METHOD A CLEANUP LEVEL)
 < = DENOTES ANALYTE NOT DETECTED AT OR EXCEEDING THE REPORTING LIMIT LISTED
 MTCA = WASHINGTON STATE MODEL TOXICS CONTROL ACT CLEANUP REGULATION
 NAVD88 = NORTH AMERICAN VERTICAL DATUM OF 1988

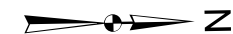

ALL LOCATIONS ARE APPROXIMATE.
 FIGURES WERE PRODUCED IN COLOR. GRAYSCALE COPIES MAY NOT REPRODUCE ALL ORIGINAL INFORMATION.



FIGURE 10
 SOIL ANALYTICAL RESULTS FOR BENZENE
 BELOW BUILDING FOUNDATION
 BLOCK 38 WEST PROPERTY
 SEATTLE, WASHINGTON
 FARALLON PN: 397-019

WESTLAKE AVENUE NORTH

MERCER STREET

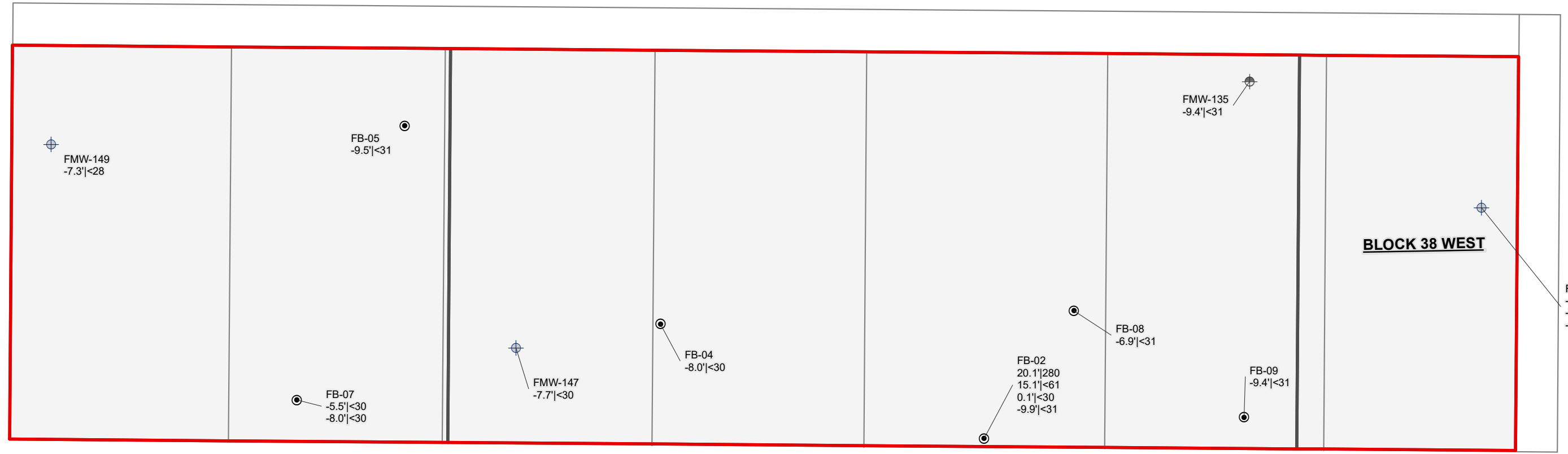

ALLEYWAY

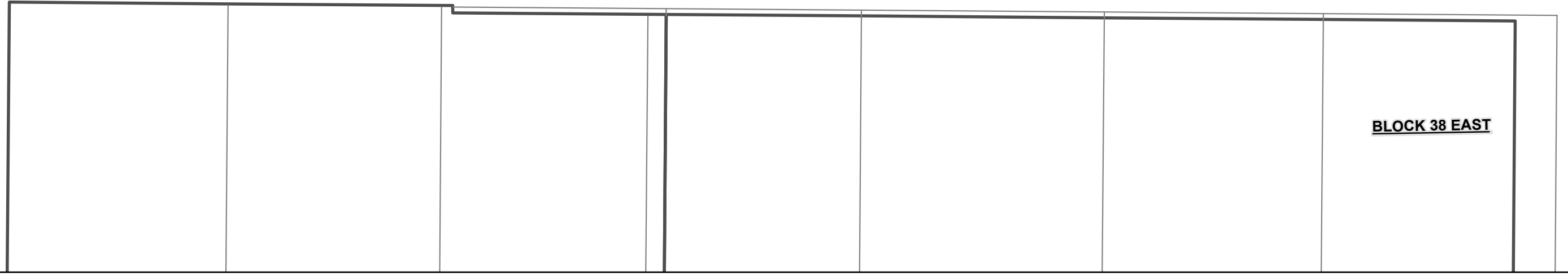

LEGEND

- BORING
- ⊕ DECOMMISSIONED SHALLOW WATER-BEARING ZONE MONITORING WELL
- ⊕ DECOMMISSIONED INTERMEDIATE WATER-BEARING ZONE MONITORING WELL

- LOT LINE
- ▭ PROPERTY BOUNDARY
- ▭ KING COUNTY PARCEL BOUNDARY

NOTES:
 SAMPLE ELEVATIONS AND CONCENTRATIONS REPORTED AS:
 ELEVATION IN FEET RELATIVE TO NAVD88 | DRO
 ANALYTICAL RESULTS IN MILLIGRAMS PER KILOGRAM (mg/kg)

BOLD = DENOTES CONCENTRATIONS THAT EXCEEDED THE SCREENING LEVEL (MTCA METHOD A CLEANUP LEVEL)
 < = DENOTES ANALYTE NOT DETECTED AT OR EXCEEDING THE REPORTING LIMIT LISTED

DRO = TOTAL PETROLEUM HYDROCARBONS (TPH) AS DIESEL-RANGE ORGANICS
 MTCA = WASHINGTON STATE MODEL TOXICS CONTROL ACT CLEANUP REGULATION
 NAVD88 = NORTH AMERICAN VERTICAL DATUM OF 1988



ALL LOCATIONS ARE APPROXIMATE. FIGURES WERE PRODUCED IN COLOR. GRAYSCALE COPIES MAY NOT REPRODUCE ALL ORIGINAL INFORMATION.

Washington
Issaquah | Bellingham | Seattle

Oregon
Portland | Baker City

California
Oakland | Folsom | Irvine

Quality Service for Environmental Solutions | farallonconsulting.com

FIGURE 11

SOIL ANALYTICAL RESULTS FOR DRO BELOW BUILDING FOUNDATION BLOCK 38 WEST PROPERTY SEATTLE, WASHINGTON

FARALLON PN: 397-019

Drawn By: tperrin Checked By: CS Date: 5/27/2020 Disc Reference: Q:\Projects\397 VULCAN\019_Block38\Mapfiles\017B_IA_SoilData\Fig11\Figure-05_Soil-DRO_IA_SoilData.mxd

WESTLAKE AVENUE NORTH

MERCER STREET

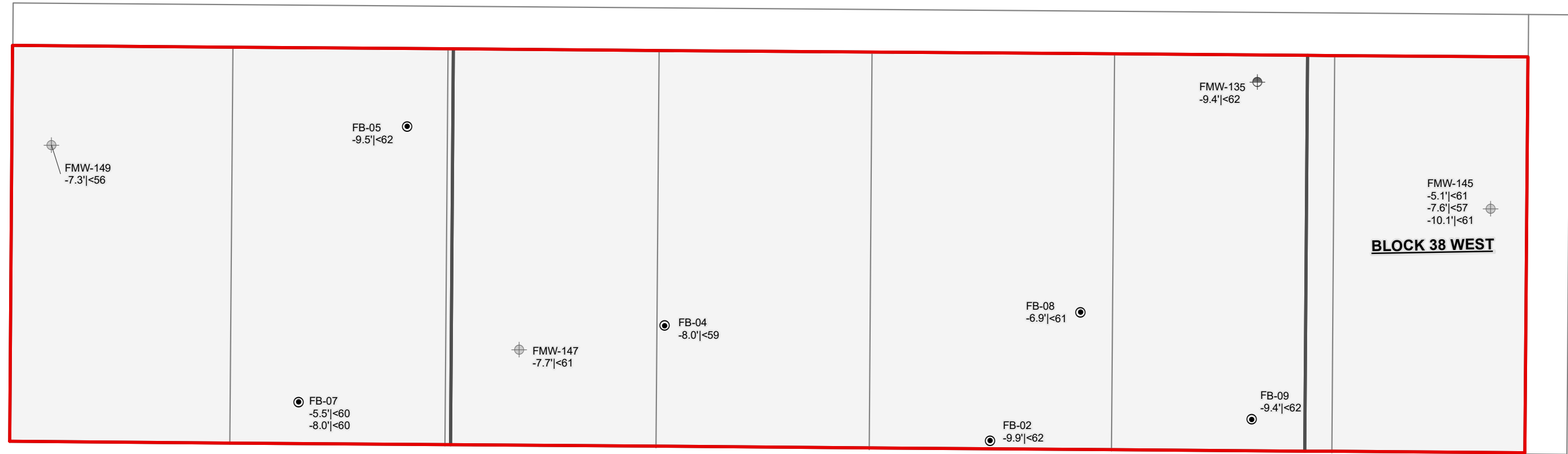

ALLEYWAY

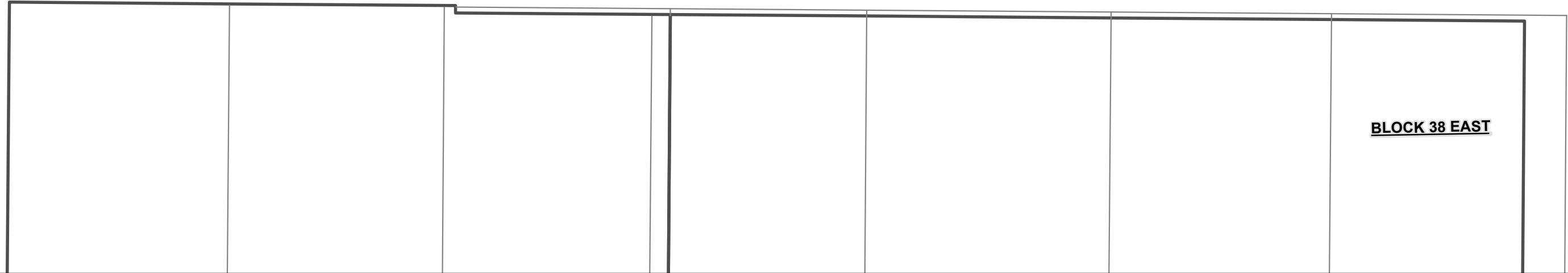

LEGEND

- BORING
- ⊕ DECOMMISSIONED SHALLOW WATER-BEARING ZONE MONITORING WELL
- ⊖ DECOMMISSIONED SHALLOW WATER-BEARING ZONE MONITORING WELL
- LOT LINE
- ▭ PROPERTY BOUNDARY
- ▭ KING COUNTY PARCEL BOUNDARY

NOTES:
 SAMPLE ELEVATIONS AND CONCENTRATIONS REPORTED AS:
 ELEVATION IN FEET RELATIVE TO NAVD88 | ORO
 ANALYTICAL RESULTS IN MILLIGRAMS PER KILOGRAM (mg/kg)
BOLD = DENOTES CONCENTRATIONS THAT EXCEED THE SCREENING LEVEL (MTCA METHOD A CLEANUP LEVEL)
 < = DENOTES ANALYTE NOT DETECTED AT OR EXCEEDING THE REPORTING LIMIT LISTED
 ORO = TOTAL PETROLEUM HYDROCARBONS (TPH) AS OIL-RANGE ORGANICS
 MTCA = WASHINGTON STATE MODEL TOXICS CONTROL ACT CLEANUP REGULATION
 NAVD88 = NORTH AMERICAN VERTICAL DATUM OF 1988

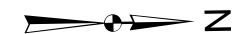

ALL LOCATIONS ARE APPROXIMATE. FIGURES WERE PRODUCED IN COLOR. GRAYSCALE COPIES MAY NOT REPRODUCE ALL ORIGINAL INFORMATION.

Farallon Consulting
 Quality Service for Environmental Solutions | farallonconsulting.com

FIGURE 12
 SOIL ANALYTICAL RESULTS FOR ORO
 BELOW BUILDING FOUNDATION
 BLOCK 38 WEST PROPERTY
 SEATTLE, WASHINGTON
 FARALLON PN: 397-019

WESTLAKE AVENUE NORTH

MERCER STREET

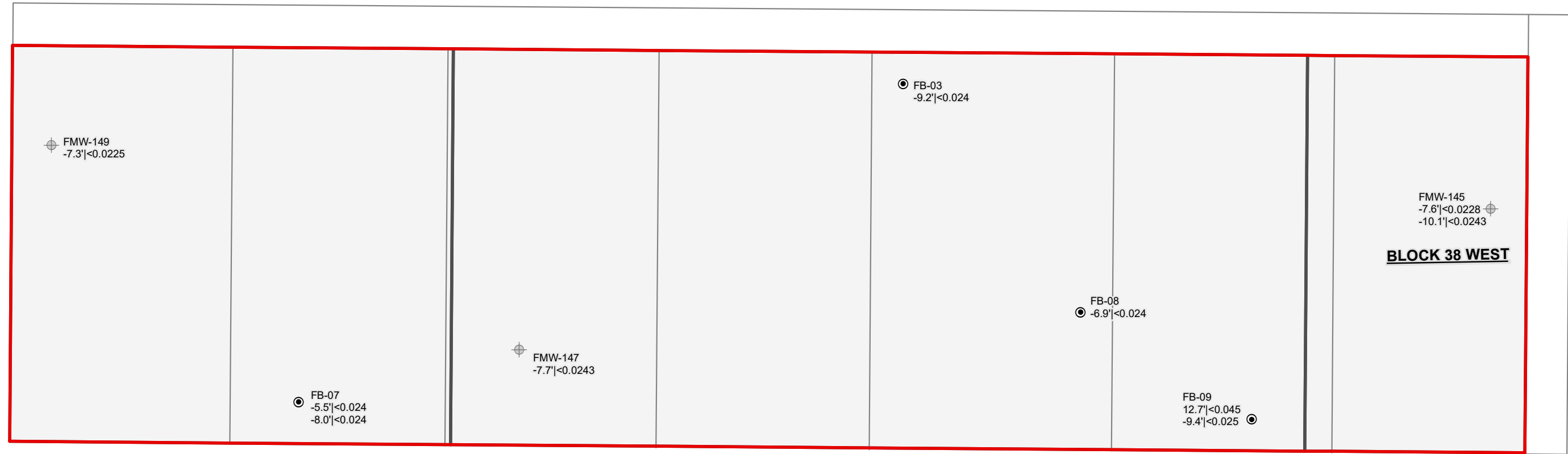

ALLEYWAY

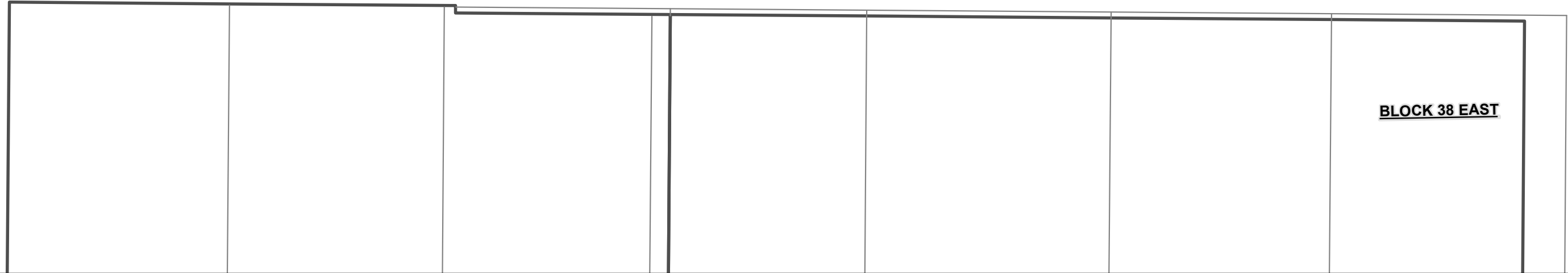

LEGEND

- BORING
- ⊕ DECOMMISSIONED INTERMEDIATE WATER-BEARING ZONE MONITORING WELL
- LOT LINE
- ▭ PROPERTY BOUNDARY
- ▭ KING COUNTY PARCEL BOUNDARY

NOTES:
 SAMPLE ELEVATIONS AND CONCENTRATIONS REPORTED AS:
 ELEVATION IN FEET RELATIVE TO NAVD88 | NAPHTHALENES
 ANALYTICAL RESULTS IN MILLIGRAMS PER KILOGRAM (mg/kg)

BOLD = DENOTES CONCENTRATIONS THAT EXCEED THE SCREENING LEVEL (MTCA METHOD A CLEANUP LEVEL)
 < = DENOTES ANALYTE NOT DETECTED AT OR EXCEEDING THE REPORTING LIMIT LISTED

MTCA = WASHINGTON STATE MODEL TOXICS CONTROL ACT CLEANUP REGULATION
 NAVD88 = NORTH AMERICAN VERTICAL DATUM OF 1988

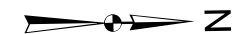

ALL LOCATIONS ARE APPROXIMATE.
 FIGURES WERE PRODUCED IN COLOR. GRAYSCALE COPIES MAY NOT REPRODUCE ALL ORIGINAL INFORMATION.



FIGURE 13
 SOIL ANALYTICAL RESULTS FOR
 NAPHTHALENES
 BELOW BUILDING FOUNDATION
 BLOCK 38 WEST PROPERTY
 SEATTLE, WASHINGTON
 FARALLON PN: 397-019

WESTLAKE AVENUE NORTH

MERCER STREET

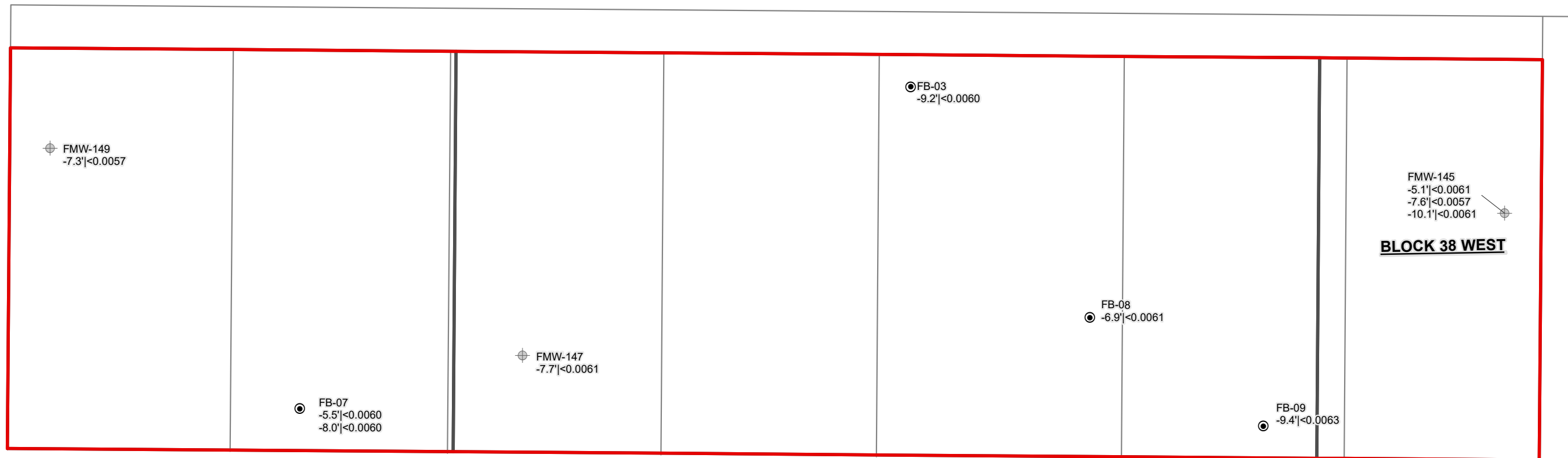

ALLEYWAY

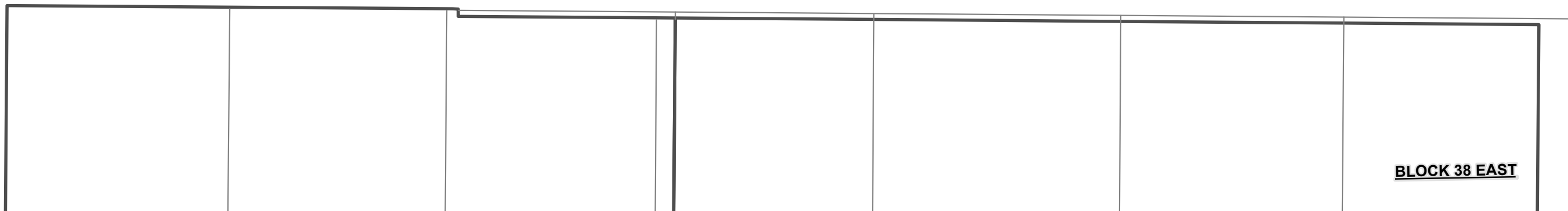

LEGEND

- BORING
- ⊕ DECOMMISSIONED SHALLOW WATER-BEARING ZONE MONITORING WELL
- LOT LINE
- ▭ PROPERTY BOUNDARY
- ▭ KING COUNTY PARCEL BOUNDARY

NOTES:
 SAMPLE ELEVATIONS AND CONCENTRATIONS REPORTED AS:
 ELEVATION IN FEET RELATIVE TO NAVD88 | cPAH TEC
 ANALYTICAL RESULTS IN MILLIGRAMS PER KILOGRAM (mg/kg)

BOLD = DENOTES CONCENTRATIONS THAT EXCEEDED THE SCREENING LEVEL (MTCA METHOD A CLEANUP LEVEL)
 < = DENOTES ANALYTE NOT DETECTED AT OR EXCEEDING THE REPORTING LIMIT LISTED FOR TOTAL TOXIC EQUIVALENT CONCENTRATION OF BENZO(A)PYRENE (mg/kg)
 cPAHs = CARCINOGENIC POLYCYCLIC AROMATIC HYDROCARBONS
 TEC = TOXIC EQUIVALENT CONCENTRATION OF BENZO(A)PYRENE FOR cPAH MIXTURE
 MTCA = WASHINGTON STATE MODEL TOXICS CONTROL ACT CLEANUP REGULATION
 NAVD88 = NORTH AMERICAN VERTICAL DATUM OF 1988



ALL LOCATIONS ARE APPROXIMATE.
 FIGURES WERE PRODUCED IN COLOR. GRAYSCALE COPIES MAY NOT REPRODUCE ALL ORIGINAL INFORMATION.



FIGURE 14
 SOIL ANALYTICAL RESULTS FOR cPAH TEC
 BELOW BUILDING FOUNDATION
 BLOCK 38 WEST PROPERTY
 SEATTLE, WASHINGTON
 FARALLON PN: 397-019

TABLES

SOIL ANALYTICAL SUMMARY DATA
Block 38 West Property
500 Through 536 Westlake Avenue North
Seattle, Washington

Farallon PN: 397-019

Table 1
Soil Analytical Results for TPH and BTEX
Block 38 West Property
Seattle, Washington
Farallon PN: 397-019

Sample Location	Sample Identification	General Location	Sample Type	Sample Location Disposition	Sample Depth (feet) ¹	Sample Elevation (feet NAVD88) ¹	Sample Date	Analytical Results (milligrams per kilogram)								
								NWTPH-Dx ²		NWTPH-Dx with Silica Gel ²		NWTPH-Gx ³	EPA Method 8021B/8260 ⁴			
								DRO	ORO	DRO	ORO	GRO	Benzene	Toluene	Ethylbenzene	Xylenes
Block 38 West Property																
FB-01	FB-01-5.0-082118	Interior	Performance	Removed	5.0	21.3	8/21/2018	520	3,700	510 N	1,100	< 6.2	< 0.020	< 0.062	< 0.062	< 0.124
	FB-01-15.0-082118	Interior	Confirmation	Removed	15.0	11.3	8/21/2018	< 40	250	< 40	< 81	< 9.1	< 0.020	< 0.091	< 0.091	< 0.182
	FB-01-30.0-082118	Interior	Confirmation	Removed	30.0	-3.7	8/21/2018	< 29	< 58	---	---	< 5.1	< 0.020	< 0.051	< 0.051	< 0.102
FB-02	FB-02-5.0-082018	Interior	Performance	Removed	5.0	20.1	8/20/2018	280 N	670	---	---	< 5.4	< 0.020	< 0.054	< 0.054	< 0.108
	FB-02-10.0-082018	Interior	Confirmation	Removed	10.0	15.1	8/20/2018	< 61	270	---	---	< 19	< 0.037	< 0.19	< 0.19	< 0.38
	FB-02-25.0-082018	Interior	Confirmation	Removed	25.0	0.1	8/20/2018	< 30	< 60	---	---	< 5.2	< 0.020	< 0.052	< 0.052	< 0.104
	FB-02-35.0-082018	Interior	Confirmation	In Place	35.0	-9.9	8/20/2018	< 31	< 62	---	---	< 5.8	< 0.020	< 0.058	< 0.058	< 0.116
FB-03	FB-03-10.0-082318	Interior	Confirmation	Removed	10.0	15.8	8/23/2018	< 32	< 65	---	---	< 6.5	< 0.020	< 0.065	< 0.065	< 0.130
	FB-03-15.0-082318	Interior	Confirmation	Removed	15.0	10.8	8/23/2018	< 32	< 65	---	---	< 6.5	< 0.020	< 0.065	< 0.065	< 0.130
	FB-03-25.0-082318	Interior	Confirmation	Removed	25.0	0.8	8/23/2018	< 29	< 59	---	---	< 5.5	< 0.020	< 0.055	< 0.055	< 0.110
FB-04	FB-04-5.0-082118	Interior	Confirmation	Removed	5.0	17.0	8/21/2018	97 N	540	---	---	< 16	< 0.033	< 0.16	< 0.16	< 0.32
	FB-04-20.0-082118	Interior	Confirmation	Removed	20.0	2.0	8/21/2018	< 29	< 58	---	---	< 5.3	< 0.020	< 0.053	< 0.053	< 0.106
	FB-04-30.0-082118	Interior	Confirmation	In Place	30.0	-8.0	8/21/2018	< 30	< 59	---	---	< 5.5	< 0.020	< 0.055	< 0.055	< 0.110
FB-05	FB-05-5.0-082218	Interior	Confirmation	Removed	5.0	20.5	8/22/2018	< 31	< 61	---	---	< 5.4	< 0.020	< 0.054	< 0.054	< 0.108
	FB-05-20.0-082218	Interior	Confirmation	Removed	20.0	5.5	8/22/2018	< 31	< 61	---	---	< 5.5	< 0.020	< 0.055	< 0.055	< 0.110
	FB-05-35.0-082218	Interior	Confirmation	In Place	35.0	-9.5	8/22/2018	< 31	< 62	---	---	< 5.8	< 0.020	< 0.058	< 0.058	< 0.116
FB-06	FB-06-2.5-082218	Interior	Confirmation	Removed	2.5	22.9	8/22/2018	180	310	---	---	17 T	< 0.024	< 0.12	< 0.12	< 0.24
	FB-06-20.0-082218	Interior	Confirmation	Removed	20.0	5.4	8/22/2018	< 30	< 61	---	---	< 5.3	< 0.020	< 0.053	< 0.053	< 0.106
FB-07	FB-07-24	Interior	Confirmation	Removed	24.0	-0.5	12/21/2019	< 30	< 60	---	---	< 6.0	< 0.020	< 0.060	< 0.060	< 0.12
	FB-07-29	Interior	Confirmation	In Place	29.0	-5.5	12/21/2019	< 30	< 60	---	---	< 5.4	< 0.020	< 0.054	< 0.054	< 0.108
	FB-07-31.5	Interior	Confirmation	In Place	31.5	-8.0	12/21/2019	< 30	< 60	---	---	< 5.6	< 0.020	< 0.056	< 0.056	< 0.112
FB-08	FB-08-2.5	Interior	Performance	Removed	2.5	21.2	12/21/2019	1,700 N	4,500	---	---	23 O	0.12	0.49	0.13	0.94
	FB-08-8	Interior	Confirmation	Removed	8.0	15.7	12/21/2019	< 29	< 58	---	---	< 5.2	< 0.020	< 0.052	< 0.052	< 0.104
	FB-08-13	Interior	Confirmation	Removed	13.0	10.7	12/21/2019	< 31	< 61	---	---	15 T	< 0.020	< 0.064	< 0.064	< 0.128
	FB-08-18	Interior	Confirmation	Removed	18.0	5.7	12/21/2019	< 29	< 58	---	---	< 6.1	< 0.020	< 0.061	< 0.061	< 0.122
	FB-08-30.5	Interior	Confirmation	In Place	30.5	-6.9	12/21/2019	< 31	< 61	---	---	< 6.0	< 0.020	< 0.060	< 0.060	< 0.12
FB-09	FB-09-11	Interior	Confirmation	Removed	11.0	12.7	12/21/2019	< 58	220	---	---	< 20	< 0.039	< 0.20	< 0.20	< 0.4
	FB-09-33	Interior	Confirmation	In Place	33.0	-9.4	12/21/2019	< 31	< 62	---	---	< 5.8	< 0.020	< 0.058	< 0.058	< 0.116
FMW-130	F-MW-130-20.0-072114	Interior	Confirmation	Removed	20.0	2.2	7/21/2014	< 30	< 60	---	---	< 8.8	< 0.020	< 0.088	< 0.088	< 0.176
FMW-132	FMW-132-5.0-082418	Interior	Performance	Removed	5.0	20.7	8/24/2018	730	2,600	---	---	< 8.4	< 0.020	< 0.084	< 0.084	< 0.168
FMW-133	FMW-133-10.0-082418	Interior	Confirmation	Removed	10.0	15.3	8/24/2018	< 83	470	---	---	< 28	< 0.057	< 0.28	< 0.28	< 0.56
FMW-134	FMW-134-5.0-082318	Interior	Performance	Removed	5.0	20.4	8/23/2018	260	1,900	---	---	< 30	< 0.059	< 0.30	< 0.30	< 0.60
	FMW-134-15.0-082318	Interior	Confirmation	Removed	15.0	10.4	8/23/2018	< 31	< 61	---	---	< 12	< 0.023	< 0.12	< 0.12	< 0.24
FMW-135	FMW-135-15.0-082418	Interior	Confirmation	Removed	15.0	10.6	8/24/2018	130	680	---	---	< 28	< 0.055	< 0.28	< 0.28	< 0.56
	FMW-135-35.0-082418	Interior	Confirmation	In Place	35.0	-9.4	8/24/2018	< 31	< 62	---	---	< 5.8	< 0.020	< 0.058	< 0.058	< 0.116
Screening Levels⁵								2,000		2,000		30/100⁶	0.03	7	6	9

Table 1
Soil Analytical Results for TPH and BTEX
Block 38 West Property
Seattle, Washington
Farallon PN: 397-019

Sample Location	Sample Identification	General Location	Sample Type	Sample Location Disposition	Sample Depth (feet) ¹	Sample Elevation (feet NAVD88) ¹	Sample Date	Analytical Results (milligrams per kilogram)								
								NWTPH-Dx ²		NWTPH-Dx with Silica Gel ²		NWTPH-Gx ³	EPA Method 8021B/8260 ⁴			
								DRO	ORO	DRO	ORO	GRO	Benzene	Toluene	Ethylbenzene	Xylenes
FMW-136	FMW-136-10.0-082218	Interior	Confirmation	Removed	10.0	15.1	8/22/2018	< 38	< 76	---	---	< 9.0	< 0.020	< 0.090	< 0.090	< 0.18
	FMW-136-20.0-082218	Interior	Confirmation	Removed	20.0	5.1	8/22/2018	< 32	< 63	---	---	< 6.4	< 0.020	< 0.064	< 0.064	< 0.128
	FMW-136-30.0-082218	Interior	Confirmation	Removed	30.0	-4.9	8/22/2018	< 30	< 59	---	---	< 5.2	< 0.020	< 0.052	< 0.052	< 0.104
FMW-144	FWM-144-9.0	Interior	Confirmation	Removed	9.0	20.4	12/20/2019	< 52	110	---	---	< 18	< 0.036	< 0.18	< 0.18	< 0.36
FMW-145	FMW-145-13.0	Interior	Performance	Removed	13.0	9.9	12/20/2019	650	1,400	---	---	83 O	< 0.020	< 0.075	< 0.075	< 0.15
	FMW-145-18.0	Interior	Confirmation	Removed	18.0	4.9	12/20/2019	58 N	210	---	---	< 28 U1	< 0.020	< 0.080	< 0.080	< 0.16
	FMW-145-23.0	Interior	Confirmation	Removed	23.0	-0.1	12/20/2019	< 30	< 60	---	---	< 5.3	< 0.020	< 0.053	< 0.053	< 0.106
	FMW-145-28.0	Interior	Confirmation	Removed	28.0	-5.1	12/20/2019	< 31	< 61	---	---	< 6.5	< 0.020	< 0.065	< 0.065	< 0.13
	FMW-145-30.5	Interior	Confirmation	In Place	30.5	-7.6	12/20/2019	< 29	< 57	---	---	< 4.8	< 0.020	< 0.048	< 0.048	< 0.096
FMW-145-33.0	Interior	Confirmation	In Place	33.0	-10.1	12/20/2019	< 31	< 61	---	---	< 5.5	< 0.020	< 0.055	< 0.055	< 0.11	
FMW-146	FMW-146-13.0	Interior	Confirmation	Removed	13.0	10.2	12/21/2019	< 34	< 69	---	---	< 7.0	< 0.020	< 0.070	< 0.070	< 0.14
	FMW-146-18.0	Interior	Confirmation	Removed	18.0	5.2	12/21/2019	< 31	< 62	---	---	< 5.4	< 0.020	< 0.054	< 0.054	< 0.108
FMW-147	FMW-147-8.5	Interior	Confirmation	Removed	8.5	14.3	12/21/2019	< 120	1,100	---	---	< 51	< 0.10	< 0.51	< 0.51	< 1.02
	FMW-147-13.5	Interior	Confirmation	Removed	13.5	9.3	12/21/2019	< 31	< 61	---	---	< 5.5	< 0.020	< 0.055	< 0.055	< 0.11
	FMW-147-23.5	Interior	Confirmation	Removed	23.5	-0.7	12/21/2019	< 30	< 61	---	---	< 5.1	< 0.020	< 0.051	< 0.051	< 0.102
	FMW-147-30.5	Interior	Confirmation	In Place	30.5	-7.7	12/21/2019	< 30	< 61	---	---	< 6.4	< 0.020	< 0.064	< 0.064	< 0.128
FMW-148	FMW-148-27.0	Interior	Confirmation	Removed	27.0	10.4	12/22/2019	< 31	< 63	---	---	< 5.7	< 0.020	< 0.057	< 0.057	< 0.114
FMW-149	FMW-149-21.0	Interior	Confirmation	Removed	21.0	15.2	12/22/2019	< 33	< 66	---	---	< 7.0	< 0.020	< 0.070	< 0.070	< 0.14
	FMW-149-31.0	Interior	Confirmation	Removed	31.0	5.2	12/22/2019	< 31	< 63	---	---	< 6.3	< 0.020	< 0.063	< 0.063	< 0.126
	FMW-149-41.0	Interior	Confirmation	Removed	41.0	-4.8	12/22/2019	< 26	< 53	---	---	< 4.4	< 0.020	< 0.044	< 0.044	< 0.088
	FMW-149-43.5	Interior	Confirmation	In Place	43.5	-7.3	12/22/2019	< 28	< 56	---	---	< 4.3	< 0.020	< 0.043	< 0.043	< 0.086
A2-B	A2-B(-5.0)	Interior	Confirmation	Removed	---	-5.0	4/29/2020	< 27	< 53	---	---	---	---	---	---	---
A3-Subslab	A3-SUBSLAB-22-010920	Interior	Performance	Removed	22.0	---	1/9/2020	< 76	< 150	---	---	---	---	---	---	---
	A3-SUBSLAB-25-010920	Interior	Performance	Removed	25.0	---	1/9/2020	82	660	---	---	---	---	---	---	---
H3-B	H3-B-20	Interior	Confirmation	Removed	---	20.0	2/20/2020	---	---	---	---	< 6.7	---	---	---	---
	H3-B-15.0	Interior	Confirmation	Removed	---	15.0	2/24/2020	< 67	250	---	---	< 21	---	---	---	---
H4-22.7	H4-1.0-121319	Interior	Performance	Removed	1.0	22.7	12/13/2019	600 N	5,000	---	---	31	< 0.022	< 0.11	< 0.11	< 0.22
H4-B	H4-B-20.0	Interior	Confirmation	Removed	---	20.0	2/19/2020	140 N	970	---	---	< 51	---	---	---	---
	H4-B-15.0	Interior	Confirmation	Removed	---	15.0	2/19/2020	< 90	500	---	---	< 31	---	---	---	---
H4-ESW	H4-ESW-20.0	Sidewall	Confirmation	In Place	---	20.0	2/4/2020	730 N	2,900	---	---	< 11 H	---	---	---	---
	H4-ESW-15.0	Sidewall	Confirmation	In Place	---	15.0	2/26/2020	< 55	< 110	---	---	< 17	---	---	---	---
H4-ESW2	H4-ESW2-20.0	Sidewall	Confirmation	In Place	---	20.0	2/4/2020	99 N	180	---	---	< 5.5 H	---	---	---	---
H4-SSW	H4-SSW-15.0	Interior	Confirmation	Removed	---	15.0	2/27/2020	< 65	170	---	---	< 21	---	---	---	---
I2-B	I2-B-10.0	Interior	Confirmation	Removed	---	10.0	2/28/2020	< 28	< 55	---	---	---	---	---	---	---
I3-B	I3-B-20.0	Interior	Performance	Removed	---	20.0	2/23/2020	< 680	6,200	---	---	< 15 H	< 0.030 H	< 0.15 H	< 0.15 H	< 0.30 H
	I3-B-15.0	Interior	Confirmation	Removed	---	15.0	2/23/2020	< 76	690	---	---	< 26 H	---	---	---	---
	I3-B-DUP-15.0	Interior	Confirmation	Removed	---	15.0	2/24/2020	---	---	---	---	23 T	---	---	---	---
I4-ESW	I4-ESW-20.0	Sidewall	Confirmation	In Place	---	20.0	2/4/2020	500 N	1,800	---	---	---	---	---	---	---
	I4-ESW-15.0	Sidewall	Confirmation	In Place	---	15.0	2/22/2020	< 76	160	---	---	---	---	---	---	---
J2-B	J2-B-20.0	Interior	Confirmation	Removed	---	20.0	2/14/2020	< 29	< 58	---	---	---	< 0.00076	< 0.0038	< 0.00076	< 0.00226
Screening Levels⁵								2,000		2,000		30/100⁶	0.03	7	6	9

Table 1
Soil Analytical Results for TPH and BTEX
Block 38 West Property
Seattle, Washington
Farallon PN: 397-019

Sample Location	Sample Identification	General Location	Sample Type	Sample Location Disposition	Sample Depth (feet) ¹	Sample Elevation (feet NAVD88) ¹	Sample Date	Analytical Results (milligrams per kilogram)									
								NWTPH-Dx ²		NWTPH-Dx with Silica Gel ²		NWTPH-Gx ³	EPA Method 8021B/8260 ⁴				
								DRO	ORO	DRO	ORO	GRO	Benzene	Toluene	Ethylbenzene	Xylenes	
J4-ESW	J4-ESW-20.0	Sidewall	Confirmation	In Place	---	20.0	2/4/2020	1,800 N	4,600	---	---	---	---	---	---	---	---
	J4-ESW-15.0	Sidewall	Confirmation	In Place	---	15.0	2/22/2020	< 77	< 160	---	---	---	---	---	---	---	---
K1-WSW	K1-WSW-20.0	Sidewall	Confirmation	In Place	---	20.0	2/4/2020	58 N	270	---	---	---	---	---	---	---	---
K2-B	K2-B-20.0	Interior	Confirmation	Removed	---	20.0	2/6/2020	< 56	280	---	---	---	< 0.037	< 0.19	< 0.19	< 0.38	---
K3-B	K3-B-20.0	Interior	Performance	Removed	---	20.0	2/13/2020	2,500 N	9,700	---	---	---	---	---	---	---	---
	K3-B-15.0	Interior	Confirmation	Removed	---	15.0	2/24/2020	68 N	830	---	---	---	---	---	---	---	---
	K3-B-10.0	Interior	Confirmation	Removed	---	10.0	2/28/2020	< 32	< 64	---	---	---	---	---	---	---	---
K4-B	K4-B-15.0	Interior	Confirmation	Removed	---	15.0	2/26/2020	< 33	< 67	---	---	---	---	---	---	---	---
	K4-B-10.0	Interior	Confirmation	Removed	---	10.0	2/26/2020	110	290	---	---	---	---	---	---	---	---
K4-ESW	K4-ESW-20.0	Sidewall	Confirmation	In Place	---	20.0	2/4/2020	290 N	960	---	---	---	---	---	---	---	---
	K4-ESW-15.0	Sidewall	Confirmation	In Place	---	15.0	2/22/2020	< 120	710	---	---	---	---	---	---	---	---
L1-B	L1-B-15.0	Interior	Confirmation	Removed	---	15.0	2/24/2020	< 170	560	---	---	---	---	---	---	---	---
L1-WSW	L1-WSW-20.0	Sidewall	Confirmation	In Place	---	20.0	2/3/2020	< 31	180	---	---	---	---	---	---	---	---
	L1-WSW-17.0	Sidewall	Confirmation	In Place	---	17.0	2/10/2020	250 N	1,200	---	---	---	---	---	---	---	---
	L1-WSW-15.0	Sidewall	Confirmation	In Place	---	15.0	2/24/2020	< 83	510	---	---	---	---	---	---	---	---
L1-WSW2	L1-WSW2-17.0	Sidewall	Confirmation	In Place	---	17.0	2/10/2020	86 N	740	---	---	---	---	---	---	---	---
L2-B	L2-B-10.0	Interior	Confirmation	Removed	---	10.0	2/28/2020	< 33	< 67	---	---	---	---	---	---	---	---
L3-B	L3-B-15.0	Interior	Confirmation	Removed	---	15.0	2/24/2020	< 140	1,300	---	---	---	---	---	---	---	---
L4-ESW	L4-ESW-15.0	Sidewall	Confirmation	In Place	---	15.0	2/22/2020	< 130	940	---	---	---	---	---	---	---	---
M1-B	M1-B-15.0	Interior	Confirmation	Removed	---	15.0	2/24/2020	< 160	470	---	---	---	---	---	---	---	---
	M1-B-10	Interior	Confirmation	Removed	---	10.0	2/25/2020	< 31	< 62	---	---	---	---	---	---	---	---
M1-WSW	M1-WSW-20.0	Sidewall	Confirmation	In Place	---	20.0	2/3/2020	200	220	---	---	---	---	---	---	---	---
	M1-WSW-17.0	Sidewall	Confirmation	In Place	---	17.0	2/10/2020	< 29	250	---	---	---	---	---	---	---	---
	M1-WSW-15.0	Sidewall	Confirmation	In Place	---	15.0	2/24/2020	160 N	2,100	---	---	---	---	---	---	---	---
	M1-WSW-10	Sidewall	Confirmation	In Place	---	10.0	2/25/2020	< 36	< 72	---	---	---	---	---	---	---	---
M1-WSW2	M1-WSW2-20.0	Sidewall	Confirmation	In Place	---	20.0	2/3/2020	< 30	< 61	---	---	---	---	---	---	---	---
M4-B	M4-B-12.0	Interior	Confirmation	Removed	---	12.0	2/22/2020	< 76	400	---	---	---	---	---	---	---	---
M4-ESW	M4-ESW-20.0	Sidewall	Confirmation	In Place	---	20.0	2/6/2020	< 30	< 61	---	---	---	---	---	---	---	---
N1-B	N1-B-15.0	Interior	Confirmation	Removed	---	15.0	2/22/2020	< 110	1,900	---	---	---	---	---	---	---	---
N1-NSW	N1-NSW-22.0	Sidewall	Confirmation	In Place	---	22.0	1/31/2020	< 30	< 61	---	---	---	---	---	---	---	---
	N1-NSW-15.0	Sidewall	Confirmation	In Place	---	15.0	2/24/2020	< 150	580	---	---	---	---	---	---	---	---
N1-ESW	N1-ESW-15.0	Sidewall	Confirmation	In Place	---	15.0	2/22/2020	< 150	1,000	---	---	---	---	---	---	---	---
N1-WSW	N1-WSW-20.0	Sidewall	Confirmation	In Place	---	20.0	2/3/2020	280 N	1,400	---	---	---	---	---	---	---	---
	N1-WSW-17.0	Sidewall	Confirmation	In Place	---	17.0	2/10/2020	4,800 N	19,000	---	---	---	---	---	---	---	---
	N1-WSW-15.0	Sidewall	Confirmation	In Place	---	15.0	2/24/2020	< 79	630	---	---	---	---	---	---	---	---
N1-WSW3	N1-WSW3-170	Sidewall	Confirmation	In Place	---	17.0	2/21/2020	< 36	77	---	---	---	---	---	---	---	---
Screening Levels⁵								2,000		2,000		30/100⁶	0.03	7	6	9	

**Table 1
Soil Analytical Results for TPH and BTEX
Block 38 West Property
Seattle, Washington
Farallon PN: 397-019**

Sample Location	Sample Identification	General Location	Sample Type	Sample Location Disposition	Sample Depth (feet) ¹	Sample Elevation (feet NAVD88) ¹	Sample Date	Analytical Results (milligrams per kilogram)									
								NWTPH-Dx ²		NWTPH-Dx with Silica Gel ²		NWTPH-Gx ³	EPA Method 8021B/8260 ⁴				
								DRO	ORO	DRO	ORO	GRO	Benzene	Toluene	Ethylbenzene	Xylenes	
N2-B	N2-B-20.0	Interior	Confirmation	Removed	---	20.0	2/6/2020	< 31	< 61	---	---	---	---	---	---	---	---
	N2-B-15.0	Interior	Confirmation	Removed	---	15.0	2/23/2020	---	---	---	---	< 22 H	---	---	---	---	---
	N2-B-DUP-15.0	Interior	Confirmation	Removed	---	15.0	2/24/2020	---	---	---	---	< 64	---	---	---	---	---
	N2-B-10.0	Interior	Confirmation	Removed	---	10.0	2/23/2020	< 31	< 62	---	---	< 12 H	---	---	---	---	---
	N2-B-DUP-10.0	Interior	Confirmation	Removed	---	10.0	2/24/2020	---	---	---	---	< 6.4	---	---	---	---	---
N2-NSW	N2-NSW-22.0	Sidewall	Confirmation	In Place	---	22.0	1/31/2020	< 29	83	---	---	---	---	---	---	---	---
	N2-NSW-15.0	Sidewall	Confirmation	In Place	---	15.0	2/24/2020	---	---	---	---	< 32	---	---	---	---	---
N2-ESW	N2-ESW-10	Interior	Confirmation	Removed	---	10.0	2/25/2020	---	---	---	---	< 6.5	---	---	---	---	---
N2-SSW	N2-SSW-10	Interior	Confirmation	Removed	---	10.0	2/25/2020	---	---	---	---	< 6.9	---	---	---	---	---
N3-NSW	N3-NSW-20.0-121019	Sidewall	Confirmation	In Place	---	20.0	12/10/2019	< 30 H	< 61 H	---	---	< 5.7 H	< 0.020 H	< 0.057 H	< 0.057 H	< 0.114 H	< 0.114 H
	N3-NSW-22.0	Sidewall	Confirmation	In Place	---	22.0	1/31/2020	< 30	< 59	---	---	---	---	---	---	---	---
N3-NSW2	N3-NSW2-22.0	Sidewall	Confirmation	In Place	---	22.0	1/31/2020	< 30	< 60	---	---	---	---	---	---	---	---
N4-NSW	N4-NSW-20.0	Sidewall	Confirmation	In Place	---	20.0	2/6/2020	< 30	< 60	---	---	---	---	---	---	---	---
N4-ESW	N4-ESW-20.0	Sidewall	Confirmation	In Place	---	20.0	2/6/2020	< 29	< 58	---	---	---	---	---	---	---	---
TP-2	TP-2-20.0-121919	Interior	Confirmation	Removed	5.0	20.0	12/19/2019	< 27	210	---	---	< 4.2	< 0.020	< 0.042	< 0.042	< 0.084	< 0.084
	TP-2-15.0-121919	Interior	Confirmation	Removed	10.0	15.0	12/19/2019	6,600	9,000	---	---	< 420 U1	< 0.026	< 0.13	< 0.13	< 0.26	< 0.26
	TP-2-10.0	Interior	Confirmation	Removed	---	10.0	2/13/2020	< 33	< 66	---	---	< 6.8	---	---	---	---	---
	TP-2-5.0	Interior	Confirmation	Removed	---	5.0	2/13/2020	< 28	< 57	---	---	< 4.9	---	---	---	---	---
TP-3	TP-3-20.0-121919	Interior	Confirmation	Removed	5.0	20.0	12/19/2019	< 29	< 59	---	---	< 5.2	< 0.020	< 0.052	< 0.052	< 0.104	< 0.104
	TP-3-15.0-121919	Interior	Confirmation	Removed	10.0	15.0	12/19/2019	< 160	1,700	---	---	< 59	< 0.12	< 0.59	< 0.59	< 1.18	< 1.18
TP-7	TP-7-4.0	Interior	Confirmation	Removed	4.0	19.5	12/23/2019	< 74	230	---	---	< 25	< 0.0044	< 0.022	< 0.0044	< 0.0132	< 0.0132
TP-10	TP-10-15.0	Interior	Confirmation	Removed	---	15.0	2/4/2020	< 130	370	---	---	---	---	---	---	---	---
TP-11	TP-11-20.0	Interior	Confirmation	Removed	---	20.0	2/4/2020	< 30	190	---	---	---	---	---	---	---	---
	TP-11-15.0	Interior	Confirmation	Removed	---	15.0	2/4/2020	230	680	---	---	---	---	---	---	---	---
TP-13	TP-11-10.0	Interior	Confirmation	Removed	---	10.0	2/4/2020	< 36	< 71	---	---	---	---	---	---	---	---
	TP-13-20.0	Interior	Confirmation	Removed	---	20.0	2/7/2020	< 28	< 57	---	---	---	---	---	---	---	---
	TP-13-15.0	Interior	Confirmation	Removed	---	15.0	2/7/2020	< 35	< 70	---	---	---	---	---	---	---	---
TP-14	TP-14-20.0	Interior	Confirmation	Removed	---	20.0	2/14/2020	< 95	410	---	---	---	---	---	---	---	---
	TP-14-15.0	Interior	Confirmation	Removed	---	15.0	2/14/2020	120 N	640	---	---	---	---	---	---	---	---
	TP-14-10.0	Interior	Confirmation	Removed	---	10.0	2/14/2020	< 33	< 67	---	---	---	---	---	---	---	---
TP-15	TP-15-20.0	Interior	Confirmation	Removed	---	20.0	2/14/2020	< 97	700	---	---	---	---	---	---	---	---
	TP-15-15.0	Interior	Confirmation	Removed	---	15.0	2/14/2020	95 N	490	---	---	---	---	---	---	---	---
	TP-15-10.0	Interior	Confirmation	Removed	---	10.0	2/14/2020	< 32	< 65	---	---	---	---	---	---	---	---
Screening Levels⁵								2,000		2,000		30/100⁶	0.03	7	6	9	

**Table 1
Soil Analytical Results for TPH and BTEX
Block 38 West Property
Seattle, Washington
Farallon PN: 397-019**

Sample Location	Sample Identification	General Location	Sample Type	Sample Location Disposition	Sample Depth (feet) ¹	Sample Elevation (feet NAVD88) ¹	Sample Date	Analytical Results (milligrams per kilogram)									
								NWTPH-Dx ²		NWTPH-Dx with Silica Gel ²		NWTPH-Gx ³	EPA Method 8021B/8260 ⁴				
								DRO	ORO	DRO	ORO	GRO	Benzene	Toluene	Ethylbenzene	Xylenes	
TP-16	TP-16-20.0	Interior	Confirmation	Removed	---	20.0	2/14/2020	< 65	250	---	---	---	---	---	---	---	---
	TP-16-15.0	Interior	Confirmation	Removed	---	15.0	2/14/2020	88 N	400	---	---	---	---	---	---	---	---
	TP-16-10.0	Interior	Confirmation	Removed	---	10.0	2/14/2020	< 32	< 64	---	---	---	---	---	---	---	---
TP-17	TP-17-20.0	Interior	Confirmation	Removed	---	20.0	2/18/2020	300 N	1,700	---	---	---	---	---	---	---	---
	TP-17-15	Interior	Confirmation	Removed	---	15.0	2/25/2020	< 59	< 120	---	---	---	---	---	---	---	---
	TP-17-10	Interior	Confirmation	Removed	---	10.0	2/25/2020	< 29	< 58	---	---	---	---	---	---	---	---
TP-18	TP-18-10.0	Interior	Confirmation	Removed	---	10.0	2/19/2020	< 28	< 56	---	---	---	---	---	---	---	---
Underground Storage Tank Investigation and Decommissioning																	
M1-Product	M1-24.5-PRODUCT	Interior	Performance	Removed	---	24.5	1/17/2020	DETECTED ⁷	DETECTED ⁷	---	---	< 9,200 ⁷	---	---	---	---	---
M1-Prod-Soil	M1-24.5	Interior	Performance	Removed	---	24.5	1/17/2020	8,600	15,000	---	---	---	---	---	---	---	---
M1-Tank	M1-TANK-24.5	Interior	Performance	Removed	---	24.5	1/21/2020	850 N	2,500	---	---	< 59	< 0.00082	< 0.0041	0.00099	0.0116	---
UST01-B	UST01-B-17	Interior	Confirmation	Removed	---	17.0	1/27/2020	37	100	---	---	< 5.5	< 0.00092	< 0.0046	< 0.00092	< 0.00272	---
UST01-N1	UST01-N1-19	Interior	Confirmation	Removed	---	19.0	1/27/2020	< 30	< 60	---	---	---	< 0.00094	< 0.0047	< 0.00094	< 0.00284	---
UST01-E1	UST01-E1-19	Interior	Confirmation	Removed	---	19.0	1/27/2020	< 29	< 58	---	---	---	< 0.00083	< 0.0042	< 0.00083	< 0.00253	---
UST01-S1	UST01-S1-19	Interior	Confirmation	Removed	---	19.0	1/27/2020	< 28	< 55	---	---	---	< 0.00084	< 0.0042	< 0.00084	< 0.00254	---
UST01-W1	UST01-W1-19	Interior	Confirmation	Removed	---	19.0	1/27/2020	< 30	< 61	---	---	---	< 0.00098	< 0.0049	< 0.00098	< 0.00298	---
UST-01-line	UST-01-LINE-21.0	Sidewall	Performance	Removed	---	21.0	1/31/2020	3,400	3,100 N1	---	---	---	---	---	---	---	---
UST-02-Product	UST-02-PRODUCT	Interior	Performance	Removed	---	18.0	2/5/2020	DETECTED ⁷	DETECTED ⁷	---	---	< 41,000 ⁷	---	---	---	---	---
UST-02-N	UST-02-N	Interior	Performance	Removed	---	18.0	2/5/2020	630	1,300	---	---	< 59	< 0.00091	< 0.0045	< 0.00091	< 0.00271	---
UST-02-E	UST-02-E	Interior	Performance	Removed	---	18.0	2/5/2020	370	850	---	---	79 O	0.0033	0.018	0.0075	0.048	---
UST02-B1	UST02-B1	Interior	Performance	Removed	---	15.0	2/7/2020	140 N	820	---	---	---	---	---	---	---	---
UST02-B2	UST02-B2	Interior	Confirmation	Removed	---	14.0	2/7/2020	160 N	1,800	---	---	---	---	---	---	---	---
UST02-N1	UST02-N1	Interior	Confirmation	Removed	---	17.5	2/7/2020	160 N	440	---	---	---	---	---	---	---	---
UST02-E1	UST02-E1	Interior	Confirmation	Removed	---	17.5	2/7/2020	39 N	230	---	---	---	---	---	---	---	---
UST02-S	UST02-S	Interior	Confirmation	Removed	---	17.5	2/7/2020	< 50	200	---	---	---	---	---	---	---	---
UST02-W1	UST02-W1	Interior	Confirmation	Removed	---	17.5	2/7/2020	64 N	310	---	---	---	---	---	---	---	---
Screening Levels⁵								2,000	2,000	2,000	2,000	30/100⁶	0.03	7	6	9	
Screening Levels⁵								2,000	2,000	2,000	2,000	30/100⁶	0.03	7	6	9	

NOTES:

Results in **bold** denote concentrations exceeding applicable cleanup levels.

< denotes analyte not detected at or exceeding the laboratory reporting limit listed.

— denotes sample not analyzed.

¹Depth in feet below ground surface. Elevation in feet referenced to North American Vertical Datum of 1988 (NAVD88).

²Analyzed by Northwest Method NWTPH-Dx, unless otherwise noted. Results denoted as analyzed by NWTPH-Dx with silica gel were analyzed using a sample extract treated with sulfuric acid/silica gel cleanup procedure.

³Analyzed by Northwest Method NWTPH-Gx, unless otherwise noted.

⁴Analyzed by U.S. Environmental Protection Agency Method 8021B, 8260C, or 8260D.

⁵Washington State Model Toxics Control Act Cleanup Regulation (MTCA) Method A Soil Cleanup Levels for Unrestricted Land Uses, Table 740-1 of Section 900 of Chapter 173-340 of the Washington Administrative Code, as revised 2013.

⁶Cleanup level is 30 milligrams per kilogram if benzene is detected and 100 milligrams per kilogram if benzene is not detected.

⁷Analyzed by Northwest Method NWTPH-HCID (hydrocarbon identification).

BTEX = benzene, toluene, ethylbenzene, and xylenes

DRO = total petroleum hydrocarbons (TPH) as diesel-range organics

EPA = U.S. Environmental Protection Agency

GRO = TPH as gasoline-range organics

H = sample analyzed outside of holding time

M = hydrocarbons in the gasoline range are impacting the diesel-range result

N = hydrocarbons in the oil-range are impacting the diesel-range result

N1 = hydrocarbons in the diesel-range are impacting the oil-range result

ORO = TPH as oil-range organics

O = Hydrocarbons indicative of heavier fuels are present in the sample and are impacting the gasoline result.

T = the sample chromatogram is not similar to a typical gasoline standard

Table 2
Soil Analytical Results for PAHs
Block 38 West Property
Seattle, Washington
Farallon PN: 397-019

Sample Location	Sample Identification	General Location	Sample Type	Sample Location Disposition	Sample Composition	Sample Depth (feet) ¹	Sample Elevation (feet NAVD88) ¹	Sample Date	Analytical Results (milligrams per kilogram) ²																			
									Non-Carcinogenic PAHs										Carcinogenic PAHs									
									Naphthalene	1-Methylnaphthalene	2-Methylnaphthalene	Total Naphthalenes ^{3,5}	Acenaphthene	Acenaphthylene	Anthracene	Benzo(g,h,i)Perylene	Fluoranthene	Fluorene	Phenanthrene	Pyrene	Benzo(a)Pyrene	Benzo(a)Anthracene	Benzo(b)Fluoranthene	Benzo(k)Fluoranthene	Chrysene	Dibenzo(a,h)Anthracene	Indeno(1,2,3-cd)Pyrene	Total cPAHs TEC ^{4,5}
Block 38 West Property																												
FB-01	FB-01-5.0-082118	Interior	Performance	Removed	Soil	5.0	21.3	8/21/2018	0.99	1.1	1.2	3.29	0.46	0.32	1.0	1.9	4.8	0.46	5.4	6.8	2.5	2.6	2.9	0.76	3.1	0.45	1.6	3.4
	FB-01-15.0-082118	Interior	Confirmation	Removed	Soil	15.0	11.3	8/21/2018	< 0.011	< 0.011	< 0.011	< 0.033	< 0.011	< 0.011	< 0.011	< 0.011	< 0.011	< 0.011	< 0.011	< 0.011	< 0.011	< 0.011	< 0.011	< 0.011	< 0.011	< 0.011	< 0.011	< 0.008
FB-02	FB-02-5.0-082018	Interior	Performance	Removed	Soil	5.0	20.1	8/20/2018	1.1	0.86	1.3	3.3	1.4	0.45	3.3	8.5	18	1.3	12	25	11	9.8	12	3.5	9.7	1.6	8.0	15
	FB-02-25.0-082018	Interior	Confirmation	Removed	Soil	25.0	0.1	8/20/2018	0.083	0.020	0.024	0.127	0.027	< 0.0080	< 0.0080	< 0.0080	< 0.0080	< 0.0080	< 0.0080	< 0.0080	< 0.0080	< 0.0080	< 0.0080	< 0.0080	< 0.0080	< 0.0080	< 0.0080	< 0.0060
FB-03	FB-03-10.0-082318	Interior	Confirmation	Removed	Soil	10.0	15.8	8/23/2018	< 0.0086	< 0.0086	< 0.0086	< 0.0258	< 0.0086	< 0.0086	< 0.0086	0.011	< 0.0086	0.015	0.012	< 0.0086	< 0.0086	< 0.0086	< 0.0086	< 0.0086	< 0.0086	< 0.0086	< 0.0086	< 0.0065
	FB-03-35.0-082318	Interior	Confirmation	In Place	Soil	35.0	-9.2	8/23/2018	< 0.0080	< 0.0080	< 0.0080	< 0.024	< 0.0080	< 0.0080	< 0.0080	0.015	< 0.0080	0.017	0.017	< 0.0080	< 0.0080	< 0.0080	< 0.0080	< 0.0080	< 0.0080	< 0.0080	< 0.0080	< 0.0060
FB-04	FB-04-10.0-082118	Interior	Performance	Removed	Soil	10.0	12.0	8/21/2018	0.12	0.057	0.099	0.276	0.21	0.045	0.29	0.21	0.97	0.22	1.0	1.1	0.36	0.67	0.47	0.18	0.95	0.041	0.19	0.52
	FB-04-15.0-082118	Interior	Confirmation	Removed	Soil	15.0	7.0	8/21/2018	0.052	0.048	0.092	0.192	0.049	< 0.0082	0.029	0.018	0.078	0.043	0.16	0.1	0.027	0.027	0.025	0.0099	0.028	< 0.0082	0.017	0.036
FB-05	FB-05-15.0-082218	Interior	Confirmation	Removed	Soil	15.0	10.5	8/22/2018	< 0.0089	< 0.0089	< 0.0089	< 0.0267	< 0.0089	< 0.0089	< 0.0089	< 0.0089	< 0.0089	< 0.0089	< 0.0089	< 0.0089	< 0.0089	< 0.0089	< 0.0089	< 0.0089	< 0.0089	< 0.0089	< 0.0089	< 0.0067
FB-06	FB-06-2.5-082218	Interior	Performance	Removed	Soil	2.5	22.9	8/22/2018	0.087	0.044	0.045	0.176	0.13	0.042	0.20	0.35	0.81	0.094	0.89	1.1	0.49	0.47	0.52	0.17	0.50	0.054	0.34	0.65
	FB-06-10.0-082218	Interior	Confirmation	Removed	Soil	10.0	15.4	8/22/2018	< 0.016 H	< 0.016 H	< 0.016 H	< 0.048	< 0.016 H	< 0.016 H	< 0.016 H	< 0.016 H	< 0.016 H	< 0.016 H	< 0.016 H	< 0.016 H	< 0.016 H	< 0.016 H	< 0.016 H	< 0.016 H	< 0.016 H	< 0.016 H	< 0.016 H	< 0.012
	FB-06-20.0-082218	Interior	Confirmation	Removed	Soil	20.0	5.4	8/22/2018	0.070	< 0.0081	< 0.0081	0.070	< 0.0081	< 0.0081	< 0.0081	< 0.0081	< 0.0081	< 0.0081	< 0.0081	< 0.0081	< 0.0081	< 0.0081	< 0.0081	< 0.0081	< 0.0081	< 0.0081	< 0.0081	< 0.0061
FB-07	FB-07-24	Interior	Confirmation	Removed	Soil	24.0	-0.5	12/21/2019	0.028	< 0.0081	< 0.0081	0.028	---	---	---	---	---	---	---	---	< 0.0081	< 0.0081	< 0.0081	< 0.0081	< 0.0081	< 0.0081	< 0.0081	< 0.0061
	FB-07-29	Interior	Confirmation	Removed	Soil	29.0	-5.5	12/21/2019	< 0.0080	< 0.0080	< 0.0080	< 0.024	---	---	---	---	---	---	---	---	< 0.0080	< 0.0080	< 0.0080	< 0.0080	< 0.0080	< 0.0080	< 0.0080	< 0.0060
	FB-07-31.5	Interior	Confirmation	In Place	Soil	31.5	-8.0	12/21/2019	< 0.0080	< 0.0080	< 0.0080	< 0.024	---	---	---	---	---	---	---	---	< 0.0080	< 0.0080	< 0.0080	< 0.0080	< 0.0080	< 0.0080	< 0.0080	< 0.0060
FB-08	FB-08-2.5	Interior	Performance	Removed	Soil	2.5	21.2	12/21/2019	3.8	5.0	5.5	14.3	---	---	---	---	---	---	---	---	4.8	4.6	6.4	2.0	4.7	0.70	3.1	6.5
	FB-08-8	Interior	Performance	Removed	Soil	8.0	15.7	12/21/2019	0.013	< 0.0078	0.0089	0.022	---	---	---	---	---	---	---	---	0.015	0.013	0.017	< 0.0078	0.015	< 0.0078	0.011	0.020
	FB-08-13	Interior	Performance	Removed	Soil	13.0	10.7	12/21/2019	4.6	1.9	2.3	8.8	---	---	---	---	---	---	---	---	< 0.0082	< 0.0082	< 0.0082	< 0.0082	< 0.0082	< 0.0082	< 0.0082	< 0.0062
	FB-08-18	Interior	Confirmation	Removed	Soil	18.0	5.7	12/21/2019	0.12	0.040	0.040	0.20	---	---	---	---	---	---	---	---	< 0.0077	< 0.0077	< 0.0077	< 0.0077	< 0.0077	< 0.0077	< 0.0077	< 0.0058
	FB-08-30.5	Interior	Confirmation	In Place	Soil	30.5	-6.9	12/21/2019	< 0.0081	< 0.0081	< 0.0081	< 0.024	---	---	---	---	---	---	---	---	< 0.0081	< 0.0081	< 0.0081	< 0.0081	< 0.0081	< 0.0081	< 0.0061	
FB-09	FB-09-11	Interior	Confirmation	Removed	Soil	11.0	12.7	12/21/2019	< 0.015	< 0.015	< 0.015	< 0.045	---	---	---	---	---	---	---	---	0.018	< 0.015	0.021	< 0.015	< 0.015	< 0.015	< 0.015	0.023
	FB-09-33	Interior	Confirmation	In Place	Soil	33.0	-9.4	12/21/2019	< 0.0083	< 0.0083	< 0.0083	< 0.025	---	---	---	---	---	---	---	---	< 0.0083	< 0.0083	< 0.0083	< 0.0083	< 0.0083	< 0.0083	< 0.0083	< 0.0063
FMW-130	F-MW-130-20.0-072114	Interior	Confirmation	Removed	Soil	20.0	2.2	7/21/2014	0.038	0.016	0.028	0.424	0.014	< 0.0079	< 0.0079	< 0.0079	< 0.0079	< 0.0079	< 0.0079	< 0.0079	< 0.0079	< 0.0079	< 0.0079	< 0.0079	< 0.0079	< 0.0079	< 0.0079	< 0.0060
FMW-132	FMW-132-5.0-082418	Interior	Performance	Removed	Soil	5.0	20.7	8/24/2018	2.0	2.0	2.6	6.6	1.5	0.10	3.3	4.4	15	0.84	18	27	9.4	11	10	2.9	13	1.4	4.1	12.5
FMW-133	FMW-133-10.0-082418	Interior	Confirmation	Removed	Soil	10.0	15.3	8/24/2018	< 0.055	< 0.055	< 0.055	< 0.165	< 0.055	< 0.055	< 0.055	< 0.055	< 0.055	< 0.055	< 0.055	< 0.055	< 0.055	< 0.055	< 0.055	< 0.055	< 0.055	< 0.055	< 0.055	< 0.042
	FMW-133-20.0-082418	Interior	Confirmation	Removed	Soil	20.0	5.3	8/24/2018	0.25	0.035	0.042	0.33	0.021	< 0.0080	< 0.0080	< 0.0080	< 0.0080	< 0.0080	< 0.0080	< 0.0080	< 0.0080	< 0.0080	< 0.0080	< 0.0080	< 0.0080	< 0.0080	< 0.0080	< 0.0060
FMW-134	FMW-134-15.0-082318	Interior	Confirmation	Removed	Soil	15.0	10.4	8/23/2018	0.14	0.012	0.028	0.18	0.014	< 0.0081	< 0.0081	< 0.0081	< 0.0081	0.016	0.021	< 0.0081	< 0.0081	< 0.0081	< 0.0081	< 0.0081	< 0.0081	< 0.0081	< 0.0081	< 0.0061
FMW-135	FMW-135-15.0-082418	Interior	Confirmation	Removed	Soil	15.0	10.6	8/24/2018	0.029	< 0.022	< 0.022	0.029	0.039	< 0.022	< 0.022	< 0.022	0.042	< 0.022	0.068	0.073	< 0.022	< 0.022	< 0.022	< 0.022	< 0.022	< 0.022	< 0.022	< 0.017
	FMW-135-30.0-082418	Interior	Confirmation	Removed	Soil	30.0	-4.4	8/24/2018	0.12	0.012	< 0.0082	0.132	< 0.0082	< 0.0082	< 0.0082	< 0.0082	< 0.0082	< 0.0082	< 0.0082	< 0.0082	< 0.0082	< 0.0082	< 0.0082	< 0.0082	< 0.0082	< 0.0082	< 0.0082	< 0.0062
FMW-136	FMW-136-20.0-082218	Interior	Confirmation	Removed	Soil	20.0	5.1	8/22/2018	0.030	< 0.0084	< 0.0084	0.030	< 0.0084	< 0.0084	< 0.0084	< 0.0084	< 0.0084	< 0.0084	< 0.0084	< 0.0084	< 0.0084	< 0.0084	< 0.0084	< 0.0084	< 0.0084	< 0.0084	< 0.0084	< 0.0063
FMW-144	FWM-144-9.0	Interior	Performance	Removed	Soil	9.0	20.4	12/20/2019	< 0.014	< 0.014	< 0.014	< 0.042	---	---	---	---	---	---	---	---	0.085	0.033	0.088	0.025	0.032	< 0.014	0.081	0.11
FMW-145	FMW-145-13.0	Interior	Confirmation	Removed	Soil	13.0	9.9	12/20/2019	0.075	0.17	0.056	0.301	---	---	---	---	---	---	---	---	0.063	0.062	0.060	0.018	0.11	0.011	0.037	0.083
	FMW-145-18.0	Interior	Confirmation	Removed	Soil	18.0	4.9	12/20/2019	0.018	0.054	0.044	0.116	---	---	---	---	---	---	---	---	0.055	0.051	0.051	0.016	0.066	< 0.0096	0.035	0.071
	FMW-145-23.0	Interior	Confirmation	Removed	Soil	23.0	-0.1	12/20/2019	< 0.0079	< 0.0079	< 0.0079	< 0.0237	---	---	---	---	---	---	---	---	< 0.0079	< 0.0079	< 0.0079	< 0.0079	< 0.0079	< 0.0079	< 0.0079	< 0.0060
	FMW-145-28.0	Interior	Confirmation	Removed	Soil	28.0	-5.1	12/20/2019	< 0.0081	< 0.0081	< 0.0081	< 0.0243	---	---	---	---	---	---	---	---	< 0.0081	< 0.0081	< 0.0081	< 0.0081	< 0.0081	< 0.0081	< 0.0061	
	FMW-145-30.5	Interior	Confirmation	In Place	So																							

Table 2
Soil Analytical Results for PAHs
Block 38 West Property
Seattle, Washington
Farallon PN: 397-019

Sample Location	Sample Identification	General Location	Sample Type	Sample Location Disposition	Sample Composition	Sample Depth (feet) ¹	Sample Elevation (feet NAVD88) ¹	Sample Date	Analytical Results (milligrams per kilogram) ²																						
									Non-Carcinogenic PAHs										Carcinogenic PAHs												
									Naphthalene	1-Methylnaphthalene	2-Methylnaphthalene	Total Naphthalenes ^{3,5}	Acenaphthene	Acenaphthylene	Anthracene	Benzo(g,h,i)Perylene	Fluoranthene	Fluorene	Phenanthrene	Pyrene	Benzo(a)Pyrene	Benzo(a)Anthracene	Benzo(b)Fluoranthene	Benzo(k)Fluoranthene	Chrysene	Dibenzo(a,h)Anthracene	Indeno(1,2,3-cd)Pyrene	Total cPAHs TEC ^{4,5}			
FMW-149	FMW-149-21.0	Interior	Confirmation	Removed	Soil	21.0	15.2	12/22/2019	< 0.0088	< 0.0088	< 0.0088	< 0.0264	---	---	---	---	---	---	---	---	< 0.0088	< 0.0088	< 0.0088	< 0.0088	< 0.0088	< 0.0088	< 0.0088	< 0.0088	< 0.0088	< 0.0088	< 0.0066
	FMW-149-31.0	Interior	Confirmation	Removed	Soil	31.0	5.2	12/22/2019	0.044	0.010	0.013	0.067	---	---	---	---	---	---	---	---	---	< 0.0084	< 0.0084	< 0.0084	< 0.0084	< 0.0084	< 0.0084	< 0.0084	< 0.0084	< 0.0084	< 0.0063
	FMW-149-41.0	Interior	Confirmation	Removed	Soil	41.0	-4.8	12/22/2019	< 0.0070	< 0.0070	< 0.0070	< 0.021	---	---	---	---	---	---	---	---	---	< 0.0070	< 0.0070	< 0.0070	< 0.0070	< 0.0070	< 0.0070	< 0.0070	< 0.0070	< 0.0070	< 0.0053
	FMW-149-43.5	Interior	Confirmation	In Place	Soil	43.5	-7.3	12/22/2019	< 0.0075	< 0.0075	< 0.0075	< 0.0225	---	---	---	---	---	---	---	---	---	< 0.0075	< 0.0075	< 0.0075	< 0.0075	< 0.0075	< 0.0075	< 0.0075	< 0.0075	< 0.0075	< 0.0057
B2-B	B2-B-15.0	Interior	Confirmation	Removed	Soil	---	15.0	2/26/2020	---	---	---	---	---	---	---	---	---	---	---	---	< 0.015	< 0.015	< 0.015	< 0.015	< 0.015	< 0.015	< 0.015	< 0.015	< 0.015	< 0.015	< 0.011
B3-B	B3-B-15	Interior	Confirmation	Removed	Soil	---	15.0	2/27/2020	---	---	---	---	---	---	---	---	---	---	---	---	< 0.0096	< 0.0096	< 0.0096	< 0.0096	< 0.0096	< 0.0096	< 0.0096	< 0.0096	< 0.0096	< 0.0096	< 0.0072
C2-B	C2-B-15.0	Interior	Confirmation	Removed	Soil	---	15.0	2/26/2020	---	---	---	---	---	---	---	---	---	---	---	---	< 0.021	< 0.021	< 0.021	< 0.021	< 0.021	< 0.021	< 0.021	< 0.021	< 0.021	< 0.021	< 0.016
C3-B-20	C3-B-20	Interior	Performance	Removed	Soil	---	20.0	2/20/2020	0.46	0.12	0.16	0.74	---	---	---	---	---	---	---	---	0.25	0.32	0.29	0.090	0.27	0.029	0.14	0.29	0.14	0.34	
C3-B	C3-B-15	Interior	Confirmation	Removed	Soil	---	15.0	2/27/2020	---	---	---	---	---	---	---	---	---	---	---	---	0.059	0.11	0.075	0.021	0.087	< 0.014	0.028	0.08	0.08	0.08	
C4-ESW	C4-ESW-19.0	Sidewall	Confirmation	In Place	Soil	---	19.0	2/28/2020	---	---	---	---	---	---	---	---	---	---	---	---	< 0.021	< 0.021	< 0.021	< 0.021	< 0.021	< 0.021	< 0.021	< 0.021	< 0.021	< 0.021	< 0.016
	C4-ESW-15	Sidewall	Confirmation	In Place	Soil	---	15.0	2/27/2020	---	---	---	---	---	---	---	---	---	---	---	---	< 0.021	< 0.021	< 0.021	< 0.021	< 0.021	< 0.021	< 0.021	< 0.021	< 0.021	< 0.021	< 0.016
D2-B	D2-B-15.0	Interior	Confirmation	Removed	Soil	---	15.0	2/26/2020	---	---	---	---	---	---	---	---	---	---	---	---	< 0.019	< 0.019	< 0.019	< 0.019	< 0.019	< 0.019	< 0.019	< 0.019	< 0.019	< 0.019	< 0.014
D3-B	D3-B-15	Interior	Confirmation	Removed	Soil	---	15.0	2/27/2020	---	---	---	---	---	---	---	---	---	---	---	---	< 0.020	< 0.020	< 0.020	< 0.020	< 0.020	< 0.020	< 0.020	< 0.020	< 0.020	< 0.020	< 0.015
D4-ESW	D4-ESW-19.0	Sidewall	Confirmation	In Place	Soil	---	19.0	2/28/2020	0.30	0.17	0.22	0.69	---	---	---	---	---	---	---	---	< 0.022	0.032	< 0.022	< 0.022	0.028	< 0.022	< 0.022	< 0.022	0.019	0.019	
	D4-ESW-15	Sidewall	Confirmation	In Place	Soil	---	15.0	2/27/2020	---	---	---	---	---	---	---	---	---	---	---	---	< 0.025	< 0.025	< 0.025	< 0.025	< 0.025	< 0.025	< 0.025	< 0.025	< 0.025	< 0.025	< 0.019
E4-ESW	E4-ESW-15.0	Sidewall	Confirmation	In Place	Soil	---	15.0	2/26/2020	---	---	---	---	---	---	---	---	---	---	---	---	< 0.020	< 0.020	< 0.020	< 0.020	< 0.020	< 0.020	< 0.020	< 0.020	< 0.020	< 0.020	< 0.015
F1-B	F1-B-10.0	Interior	Confirmation	Removed	Soil	---	10.0	2/29/2020	---	---	---	---	---	---	---	---	---	---	---	---	< 0.0090	< 0.0090	< 0.0090	< 0.0090	< 0.0090	< 0.0090	< 0.0090	< 0.0090	< 0.0090	< 0.0090	< 0.0068
F2-B	F2-B-15.0	Interior	Performance	Removed	Soil	---	15.0	2/26/2020	---	---	---	---	---	---	---	---	---	---	---	---	0.73	0.54	0.63	0.25	0.48	0.081	0.51	0.94	0.94	0.94	
	F2-B-10.0	Interior	Confirmation	Removed	Soil	---	10.0	2/29/2020	---	---	---	---	---	---	---	---	---	---	---	---	< 0.0081	< 0.0081	< 0.0081	< 0.0081	< 0.0081	< 0.0081	< 0.0081	< 0.0081	< 0.0081	< 0.0081	< 0.0061
F4-ESW	F4-ESW-15.0	Sidewall	Confirmation	In Place	Soil	---	15.0	2/26/2020	---	---	---	---	---	---	---	---	---	---	---	---	0.021	0.020	0.020	< 0.015	0.020	< 0.015	< 0.015	< 0.015	0.027	0.027	
G1-B	G1-B-0.0	Interior	Confirmation	Removed	Soil	---	0.0	5/4/2020	---	---	---	---	---	---	---	---	---	---	---	---	< 0.0076	< 0.0076	< 0.0076	< 0.0076	< 0.0076	< 0.0076	< 0.0076	< 0.0076	< 0.0076	< 0.0076	< 0.0057
G2-B	G2-B-15.0	Interior	Confirmation	Removed	Soil	---	15.0	2/26/2020	---	---	---	---	---	---	---	---	---	---	---	---	0.060	0.092	0.061	0.023	0.074	< 0.016	0.030	0.082	0.082	0.082	
G3-B	G3-B-15.0	Interior	Confirmation	Removed	Soil	---	15.0	2/26/2020	< 0.038	< 0.038	< 0.038	< 0.114	---	---	---	---	---	---	---	---	< 0.038	< 0.038	< 0.038	< 0.038	< 0.038	< 0.038	< 0.038	< 0.038	< 0.038	< 0.029	
	G3-B-10.0	Interior	Confirmation	Removed	Soil	---	10.0	2/28/2020	0.058	0.051	0.13	0.239	---	---	---	---	---	---	---	---	< 0.0073	< 0.0073	< 0.0073	< 0.0073	< 0.0073	< 0.0073	< 0.0073	< 0.0073	< 0.0073	< 0.0055	
G4-ESW	G4-ESW-15.0	Sidewall	Confirmation	In Place	Soil	---	15.0	2/26/2020	---	---	---	---	---	---	---	---	---	---	---	---	< 0.015	< 0.015	< 0.015	< 0.015	< 0.015	< 0.015	< 0.015	< 0.015	< 0.015	< 0.015	< 0.011
H1-B	H1-B-20.0	Interior	Performance	Removed	Soil	---	20.0	2/4/2020	---	---	---	---	---	---	---	---	---	---	---	---	< 0.013	< 0.013	< 0.013	< 0.013	< 0.013	< 0.013	< 0.013	< 0.013	< 0.013	< 0.013	< 0.010
	H1-B-15.0	Interior	Performance	Removed	Soil	---	15.0	2/27/2020	---	---	---	---	---	---	---	---	---	---	---	---	2.3	3.0	2.3	0.78	2.5	0.22	1.2	3.1	3.1	3.1	
	H1-B-5.0	Interior	Confirmation	Removed	Soil	---	5.0	5/4/2020	---	---	---	---	---	---	---	---	---	---	---	---	< 0.0079	0.019	< 0.0079	< 0.0079	0.022	< 0.0079	< 0.0079	< 0.0079	0.008	0.008	
H1-ESW	H1-ESW-20.0	Interior	Confirmation	Removed	Soil	---	20.0	2/22/2020	---	---	---	---	---	---	---	---	---	---	---	---	< 0.019	< 0.019	< 0.019	< 0.019	< 0.019	< 0.019	< 0.019	< 0.019	< 0.019	< 0.019	< 0.014
	H1-ESW-15.0	Interior	Confirmation	Removed	Soil	---	15.0	2/27/2020	---	---	---	---	---	---	---	---	---	---	---	---	< 0.010	< 0.010	< 0.010	< 0.010	< 0.010	< 0.010	< 0.010	< 0.010	< 0.010	< 0.010	< 0.008
H1-SSW	H1-SSW-20.0	Interior	Performance	Removed	Soil	---	20.0	2/22/2020	---	---	---	---	---	---	---	---	---	---	---	---	0.13	0.080	0.13	0.052	0.074	0.015	0.11	0.17	0.17	0.17	
	H1-SSW-15.0	Interior	Confirmation	Removed	Soil	---	15.0	2/27/2020	---	---	---	---	---	---	---	---	---	---	---	---	0.011	0.054	0.020	< 0.0091	0.042	< 0.0091	< 0.0091	< 0.0091	0.020	0.020	
H1-WSW	H1-WSW-20.0	Sidewall	Confirmation	In Place	Soil	---	20.0	2/4/2020	---	---	---	---	---	---	---	---	---	---	---	---	0.020	0.017	0.018	< 0.0086	0.016	< 0.0086	0.011	0.026	0.026	0.026	
H3-B	H3-B-20	Interior	Performance	Removed	Soil	---	20.0	2/20/2020	< 0.0079	< 0.0079	< 0.0079	< 0.0237	---	---	---	---	---	---	---	---	< 0.0079	< 0.0079	< 0.0079	< 0.0079	< 0.0079	< 0.0079	< 0.0079	< 0.0079	< 0.0079	< 0.0060	
	H3-B-15.0	Interior	Performance	Removed	Soil	---	15.0	2/24/2020	0.29	0.22	0.34	0.85	---	---	---	---	---	---	---	---	0.11	0.15	0.11	0.036	0.13	< 0.018	0.056	0.15	0.15		
	H3-B-10.0	Interior	Confirmation	Removed	Soil	---	10.0	2/28/2020	< 0.0077	< 0.0077	< 0.0077	< 0.0231	---	---	---	---	---	---	---	---	< 0.0077	< 0.0077	< 0.0077	< 0.0077	< 0.0077	< 0.0077	< 0.0077	< 0.0077	< 0.0077	< 0.0058	
H4-B	H4-B-20.0	Interior	Performance	Removed	Soil	---	20.0	2/19/2020	0.26	0.041	0.070	0.371	---	---	---	---	---	---	---	---	1.1	1.3	1.1	0.46	1.1	0.11	0.60	1.5	1.5		
	H4-B-15.0	Interior	Confirmation	Removed	Soil	---	15.0	2/19/2020	< 0.024	< 0.024	< 0.024	< 0.072	---	---	---	---	---	---	---	---	< 0.024	< 0.024	< 0.024	< 0.024	< 0.024	< 0.024	< 0.024	< 0.024	< 0.024	< 0.018	
H4-ESW	H4-ESW-20.0	Sidewall	Confirmation	In Place	Soil	---	20.0	2/4/2020	---	---	---	---	---	---	---	---	---	---	---	---	1.9	2.0	2.2	0.54	2.2	0.22	1.2	2.5	2.5	2.5	
	H4-ESW-15.0	Sidewall	Confirmation	In Place	Soil	---	15.0	2/26/2020	---	---	---	---	---	---	---	---	---	---	---	---	< 0.015	< 0.015	< 0.015	< 0.015	< 0.015	< 0.015	< 0.015	< 0.015	< 0.015	< 0.015	< 0.011
H4-ESW2	H4-ESW2-20.0	Sidewall	Confirmation	In Place	Soil	---	20.0	2/4/2020	---	---	---	---	---	---	---	---	---	---	---	---	1.9	1.9	1.9	0.58	2.0	0.16	1.1	2.5	2.5	2.5	
H4-SSW	H4-SSW-15.0	Interior	Confirmation	Removed	Soil	---	15.0	2/27/2020	---	---	---	---	---	---	---	---	---	---	---	---	< 0.017	< 0.017	< 0.017	< 0.017	< 0.017	< 0.017	< 0.017	< 0.017	< 0.017	< 0.013	< 0.013
I2-B	I2-B-10.0	Interior	Confirmation	Removed	Soil	---	10.0	2/28/2020	< 0.0074	< 0.0074	< 0.0074	< 0.0222	---	---	---	---	---	---	---	---	---	---	---	---	---	---	---	---	---	---	
I3-B	I3-B-20.0	Interior	Performance	Removed	Soil	---	20.0																								

Table 2
Soil Analytical Results for PAHs
Block 38 West Property
Seattle, Washington
Farallon PN: 397-019

Sample Location	Sample Identification	General Location	Sample Type	Sample Location Disposition	Sample Composition	Sample Depth (feet) ¹	Sample Elevation (feet NAVD88) ¹	Sample Date	Analytical Results (milligrams per kilogram) ²																						
									Non-Carcinogenic PAHs										Carcinogenic PAHs												
									Naphthalene	1-Methylnaphthalene	2-Methylnaphthalene	Total Naphthalenes ^{3,5}	Acenaphthene	Acenaphthylene	Anthracene	Benzo(g,h,i)Perylene	Fluoranthene	Fluorene	Phenanthrene	Pyrene	Benzo(a)Pyrene	Benzo(a)Anthracene	Benzo(b)Fluoranthene	Benzo(k)Fluoranthene	Chrysene	Dibenzo(a,h)Anthracene	Indeno(1,2,3-cd)Pyrene	Total cPAHs TEC ^{4,5}			
J2-B	J2-B-20.0	Interior	Confirmation	Removed	Soil	---	20.0	2/14/2020	< 0.0077	< 0.0077	0.0087	0.0087	---	---	---	---	---	---	---	---	< 0.0077	< 0.0077	< 0.0077	< 0.0077	< 0.0077	< 0.0077	< 0.0077	< 0.0077	< 0.0077	< 0.0058	
	J2-B-15.0	Interior	Confirmation	Removed	Soil	---	15.0	2/26/2020	---	---	---	---	---	---	---	---	---	---	---	---	---	< 0.018	< 0.018	< 0.018	< 0.018	< 0.018	< 0.018	< 0.018	< 0.018	< 0.018	< 0.014
	J2-B-10.0	Interior	Confirmation	Removed	Soil	---	10.0	2/28/2020	0.15	0.076	0.15	0.376	---	---	---	---	---	---	---	---	---	0.0085	0.034	0.015	< 0.0081	0.023	< 0.0081	< 0.0081	< 0.0081	0.015	
J4-ESW	J4-ESW-20.0	Sidewall	Confirmation	In Place	Soil	---	20.0	2/4/2020	---	---	---	---	---	---	---	---	---	---	---	---	---	13	14	14	4.4	15	1.3	7.1	17.2		
	J4-ESW-15.0	Sidewall	Confirmation	In Place	Soil	---	15.0	2/22/2020	---	---	---	---	---	---	---	---	---	---	---	---	---	0.039	0.033	0.035	< 0.021	0.036	< 0.021	0.023	0.051		
K2-B	K2-B-20.0	Interior	Performance	Removed	Soil	---	20.0	2/6/2020	4.0	4.6	5.6	14.2	---	---	---	---	---	---	---	---	---	12	11	12	3.4	10	0.96	6.7	15.5		
	K2-B-15.0	Interior	Confirmation	Removed	Soil	---	15.0	2/24/2020	---	---	---	---	---	---	---	---	---	---	---	---	---	< 0.020	< 0.020	< 0.020	< 0.020	< 0.020	< 0.020	< 0.020	< 0.020	< 0.015	
	K2-B-0.0	Interior	Confirmation	Removed	Soil	---	0.0	5/4/2020	< 0.0082	< 0.0082	< 0.0082	< 0.0246	---	---	---	---	---	---	---	---	---	---	---	---	---	---	---	---	---	---	---
K3-B	K3-B-20.0	Interior	Performance	Removed	Soil	---	20.0	2/13/2020	22	14	15	51	---	---	---	---	---	---	---	---	---	78	86	74	23	72	7.8	43	102		
	K3-B-15.0	Interior	Confirmation	Removed	Soil	---	15.0	2/24/2020	---	---	---	---	---	---	---	---	---	---	---	---	---	< 0.014	< 0.014	< 0.014	< 0.014	< 0.014	< 0.014	< 0.014	< 0.014	< 0.014	< 0.011
	K3-B-10.0	Interior	Confirmation	Removed	Soil	---	10.0	2/28/2020	< 0.0086	< 0.0086	< 0.0086	< 0.0258	---	---	---	---	---	---	---	---	---	< 0.0086	< 0.0086	< 0.0086	< 0.0086	< 0.0086	< 0.0086	< 0.0086	< 0.0086	< 0.0065	
K4-B	K4-B-15.0	Interior	Confirmation	Removed	Soil	---	15.0	2/26/2020	1.2	0.33	0.59	2.12	---	---	---	---	---	---	---	---	---	< 0.0089	< 0.0089	< 0.0089	< 0.0089	< 0.0089	< 0.0089	< 0.0089	< 0.0089	< 0.0067	
	K4-B-10.0	Interior	Confirmation	Removed	Soil	---	10.0	2/26/2020	0.72	0.30	0.55	1.57	---	---	---	---	---	---	---	---	---	0.035	0.055	0.037	< 0.018	0.052	< 0.018	0.018	0.048		
K4-ESW	K4-ESW-20.0	Sidewall	Confirmation	In Place	Soil	---	20.0	2/4/2020	0.46	0.45	0.49	1.4	---	---	---	---	---	---	---	---	---	2.4	1.9	2.3	0.68	1.9	0.23	1.4	3.1		
	K4-ESW-15.0	Sidewall	Confirmation	In Place	Soil	---	15.0	2/22/2020	---	---	---	---	---	---	---	---	---	---	---	---	---	< 0.033	< 0.033	< 0.033	< 0.033	< 0.033	< 0.033	< 0.033	< 0.033	< 0.025	
L1-WSW	L1-WSW-20.0	Sidewall	Confirmation	In Place	Soil	---	20.0	2/3/2020	0.087	0.071	0.079	0.237	---	---	---	---	---	---	---	---	---	0.076	0.073	0.10	0.030	0.077	0.011	0.054	0.10		
L2-B	L2-B-20.0	Interior	Performance	Removed	Soil	---	20.0	2/6/2020	0.41	< 0.21	< 0.21	0.41	---	---	---	---	---	---	---	---	---	3.0	2.9	3.3	1.1	2.4	0.42	1.8	4.0		
	L2-B-10.0	Interior	Confirmation	Removed	Soil	---	10.0	2/28/2020	< 0.0089	< 0.0089	< 0.0089	< 0.0267	---	---	---	---	---	---	---	---	---	---	---	---	---	---	---	---	---	---	
	L2-B-0.0	Interior	Confirmation	Removed	Soil	---	0.0	5/4/2020	---	---	---	---	---	---	---	---	---	---	---	---	---	< 0.0071	< 0.0071	< 0.0071	< 0.0071	< 0.0071	< 0.0071	< 0.0071	< 0.0071	< 0.0054	
L3-B	L3-B-10.0	Interior	Confirmation	Removed	Soil	---	10.0	2/26/2020	< 0.018	< 0.018	< 0.018	< 0.054	---	---	---	---	---	---	---	---	---	< 0.018	< 0.018	< 0.018	< 0.018	< 0.018	< 0.018	< 0.018	< 0.018	< 0.014	
L4-ESW	L4-ESW-15.0	Sidewall	Confirmation	In Place	Soil	---	15.0	2/22/2020	---	---	---	---	---	---	---	---	---	---	---	---	---	< 0.034	< 0.034	< 0.034	< 0.034	< 0.034	< 0.034	< 0.034	< 0.034	< 0.026	
L4-SSW	L4-SSW-10.0	Interior	Confirmation	Removed	Soil	---	10.0	2/28/2020	0.028	< 0.0081	0.010	0.038	---	---	---	---	---	---	---	---	---	---	---	---	---	---	---	---	---	---	
M1-B	M1-B-0.0	Interior	Confirmation	Removed	Soil	---	0.0	5/4/2020	---	---	---	---	---	---	---	---	---	---	---	---	---	< 0.0086	< 0.0086	< 0.0086	< 0.0086	< 0.0086	< 0.0086	< 0.0086	< 0.0086	< 0.0065	
M1-ESW	M1-ESW-10.0	Interior	Confirmation	Removed	Soil	---	10.0	2/26/2020	---	---	---	---	---	---	---	---	---	---	---	---	---	< 0.010	< 0.010	< 0.010	< 0.010	< 0.010	< 0.010	< 0.010	< 0.010	< 0.008	
M1-WSW	M1-WSW-20.0	Sidewall	Confirmation	In Place	Soil	---	20.0	2/3/2020	0.25	1.2	1.4	2.85	---	---	---	---	---	---	---	---	---	0.40	0.30	0.38	0.11	0.34	0.041	0.27	0.51		
M1-WSW2	M1-WSW2-20.0	Sidewall	Confirmation	In Place	Soil	---	20.0	2/3/2020	0.015	0.022	0.018	0.055	---	---	---	---	---	---	---	---	---	0.028	0.022	0.039	0.012	0.031	< 0.0081	0.023	0.038		
M2-B	M2-B-20.0	Interior	Performance	Removed	Soil	---	20.0	2/6/2020	---	---	---	---	---	---	---	---	---	---	---	---	---	0.14	0.14	0.11	< 0.077	0.13	< 0.077	< 0.077	0.18		
	M2-B-0.0	Interior	Confirmation	Removed	Soil	---	0.0	4/30/2020	---	---	---	---	---	---	---	---	---	---	---	---	---	0.015	0.074	0.029	0.0085	0.046	< 0.0078	< 0.0078	0.027		
M4-ESW	M4-ESW-20.0	Sidewall	Confirmation	In Place	Soil	---	20.0	2/6/2020	---	---	---	---	---	---	---	---	---	---	---	---	---	0.012	0.010	0.016	< 0.0081	0.015	< 0.0081	0.0089	0.016		
N1-NSW	N1-NSW-22.0	Sidewall	Confirmation	In Place	Soil	---	22.0	1/31/2020	0.013	< 0.0081	< 0.0081	0.013	---	---	---	---	---	---	---	---	---	0.070	0.062	0.075	0.022	0.066	< 0.0081	0.043	0.091		
N1-WSW	N1-WSW-20.0	Interior	Confirmation	Removed	Soil	---	20.0	2/3/2020	0.094	0.20	0.38	0.674	---	---	---	---	---	---	---	---	---	< 0.079	< 0.079	< 0.079	< 0.079	< 0.079	< 0.079	< 0.079	< 0.079	< 0.060	
N2-B	N2-B-20.0	Interior	Performance	Removed	Soil	---	20.0	2/6/2020	---	---	---	---	---	---	---	---	---	---	---	---	---	0.15 H	0.13 H	0.13 H	0.052 H	0.13 H	0.013 H	0.084 H	0.19		
	N2-B-15.0	Interior	Confirmation	Removed	Soil	---	15.0	2/23/2020	---	---	---	---	---	---	---	---	---	---	---	---	---	< 0.019	< 0.019	< 0.019	< 0.019	< 0.019	< 0.019	< 0.019	< 0.019	< 0.014	
	N2-B-10.0	Interior	Confirmation	Removed	Soil	---	10.0	2/23/2020	---	---	---	---	---	---	---	---	---	---	---	---	---	< 0.0083	< 0.0083	< 0.0083	< 0.0083	< 0.0083	< 0.0083	< 0.0083	< 0.0083	< 0.0063	
N2-NSW	N2-NSW-22.0	Sidewall	Confirmation	In Place	Soil	---	22.0	1/31/2020	0.014	< 0.0078	0.0091	0.0231	---	---	---	---	---	---	---	---	---	0.053	0.025	0.040	0.012	0.025	0.0090	0.074	0.069		
N3-NSW	N3-NSW-22.0	Sidewall	Confirmation	In Place	Soil	---	22.0	1/31/2020	< 0.0079	< 0.0079	< 0.0079	< 0.0237	---	---	---	---	---	---	---	---	---	< 0.0079	< 0.0079	< 0.0079	< 0.0079	< 0.0079	< 0.0079	< 0.0079	< 0.0060		
N3-NSW2	N3-NSW2-22.0	Sidewall	Confirmation	In Place	Soil	---	22.0	1/31/2020	0.0088	0.0094	0.017	0.0352	---	---	---	---	---	---	---	---	---	0.019	0.011	0.018	< 0.0080	0.012	< 0.0080	0.015	0.024		
N4-NSW	N4-NSW-20.0	Sidewall	Confirmation	In Place	Soil	---	20.0	2/6/2020	---	---	---	---	---	---	---	---	---	---	---	---	---	0.034	0.024	0.039	0.011	0.027	< 0.0080	0.038	0.046		
N4-ESW	N4-ESW-20.0	Sidewall	Confirmation	In Place	Soil	---	20.0	2/6/2020	---	---	---	---	---	---	---	---	---	---	---	---	---	< 0.0077	< 0.0077	< 0.0077	< 0.0077	< 0.0077	< 0.0077	< 0.0077	< 0.0077	< 0.0058	
TP-2	TP-2-10.0	Interior	Confirmation	Removed	Soil	---	10.0	2/13/2020	---	---	---	---	---	---	---	---	---	---	---	---	---	< 0.0089	< 0.0089	< 0.0089	< 0.0089	< 0.0089	< 0.0089	< 0.0089	< 0.0067		
TP-3	TP-3-20.0-121919	Interior	Confirmation	Removed	Soil	5.0	20.0	12/19/2019	< 0.0078	< 0.0078	< 0.0078	< 0.0234	< 0.0078	< 0.0078	< 0.0078	0.0087	0.026	< 0.0078	0.016	0.028	---	0.015	0.012	0.014	< 0.0078	0.012	< 0.0078	0.0089	0.019		
	TP-3-15.0-121919	Interior	Confirmation	Removed	Soil	10.0	15.0	12/19/2019																							

**Table 3
Soil Analytical Results for Select CVOCs
Block 38 West Property
Seattle, Washington
Farallon PN: 397-019**

Sample Location	Sample Identification	General Location	Sample Type	Sample Location Disposition	Sample Depth (feet) ¹	Sample Elevation (feet NAVD88) ¹	Sample Date	Analytical Results (milligrams per kilogram) ²							
								PCE	TCE	cis-1,2-Dichloroethene	trans-1,2-Dichloroethene	Vinyl Chloride	1,2-Dibromoethane	1,2-Dichloroethane	Methyl Tertiary Butyl Ether (MTBE)
Block 38 West Property															
FB-02	FB-02-10.0-082018	Interior	Confirmation	Removed	10.0	15.1	8/20/2018	< 0.0028	< 0.0028	< 0.0028	< 0.0028	< 0.0028	---	---	---
	FB-02-25.0-082018	Interior	Confirmation	Removed	25.0	0.1	8/20/2018	< 0.00085	< 0.00085	< 0.00085	< 0.00085	< 0.00085	---	---	---
FB-04	FB-04-20.0-082118	Interior	Confirmation	Removed	20.0	2.0	8/21/2018	< 0.00093	< 0.00093	< 0.00093	< 0.00093	< 0.00093	---	---	---
FB-05	FB-05-20.0-082218	Interior	Confirmation	Removed	20.0	5.5	8/22/2018	< 0.00090	< 0.00090	< 0.00090	< 0.00090	< 0.00090	---	---	---
FMW-135	FMW-135-50.0-082418	Interior	Confirmation	In Place	50.0	-24.4	8/24/2018	< 0.00074	< 0.00074	< 0.00074	< 0.00074	< 0.00074	---	---	---
FMW-136	FMW-136-10.0-082218	Interior	Confirmation	Removed	10.0	15.1	8/22/2018	< 0.0015	< 0.0015	< 0.0015	< 0.0015	< 0.0015	---	---	---
	FMW-136-20.0-082218	Interior	Confirmation	Removed	20.0	5.1	8/22/2018	< 0.00094	< 0.00094	< 0.00094	< 0.00094	< 0.00094	---	---	---
TP-7	TP-7-4.0	Interior	Confirmation	Removed	4.0	19.5	12/23/2019	< 0.0044	< 0.0044	< 0.0044	< 0.0044	< 0.0044	< 0.0044	< 0.0044	< 0.0044
Underground Storage Tank Investigation and Decommissioning															
M1-Tank	M1-TANK-24.5	Interior	Confirmation	Removed	---	24.5	1/21/2020	0.0041	< 0.00082	< 0.00082	< 0.00082	< 0.00082	< 0.00082	< 0.00082	< 0.00082
UST01-B	UST01-B-17	Interior	Confirmation	Removed	---	17.0	1/27/2020	< 0.00092	< 0.00092	< 0.00092	< 0.00092	< 0.00092	< 0.00092	< 0.00092	< 0.00092
UST01-N1	UST01-N1-19	Interior	Confirmation	Removed	---	19.0	1/27/2020	< 0.00094	< 0.00094	< 0.00094	< 0.00094	< 0.00094	---	---	---
UST01-E1	UST01-E1-19	Interior	Confirmation	Removed	---	19.0	1/27/2020	< 0.00083	< 0.00083	< 0.00083	< 0.00083	< 0.00083	---	---	---
UST01-S1	UST01-S1-19	Interior	Confirmation	Removed	---	19.0	1/27/2020	< 0.00084	< 0.00084	< 0.00084	< 0.00084	< 0.00084	---	---	---
UST01-W1	UST01-W1-19	Interior	Confirmation	Removed	---	19.0	1/27/2020	< 0.00098	< 0.00098	< 0.00098	< 0.00098	< 0.00098	---	---	---
Screening Levels³								0.05	0.03	160⁴	1,600⁴	0.67⁴	0.0053	11⁴	0.1³

NOTES:

Results in **bold** denote concentrations exceeding applicable cleanup levels.
 < denotes analyte not detected at or exceeding the reporting limit listed.
 --- denotes sample not analyzed.

CVOC = chlorinated volatile organic compound
 PCE = tetrachloroethene
 TCE = trichloroethene

¹Depth in feet below ground surface. Elevation in feet referenced to North American Vertical Datum of 1988 (NAVD88).

²Analyzed by U.S. Environmental Protection Agency Method 8260C or 8260D.

³Washington State Model Toxics Control Act Cleanup Regulation (MTCA) Method A Soil Cleanup Levels for Unrestricted Land Uses, Table 740-1 of Section 900 of Chapter 173-340 of the Washington Administrative Code, as revised 2013, unless otherwise noted.

⁴Washington State Cleanup Levels and Risk Calculations under MTCA Standard Method B Formula Values for Soil (Unrestricted Land Use) - Direct Contact (Ingestion Only) and Leaching Pathway, <https://fortress.wa.gov/ecy/clarc/Reporting/ChemicalQuery.aspx>

**Table 4
Soil Analytical Results for PCBs
Block 38 West Property
Seattle, Washington
Farallon PN: 397-019**

Sample Location	Sample Identification	General Location	Sample Type	Sample Location Disposition	Sample Depth (feet) ¹	Sample Elevation (feet NAVD88) ¹	Sample Date	Analytical Results (milligrams per kilogram) ²							
								Aroclor 1016	Aroclor 1221	Aroclor 1232	Aroclor 1242	Aroclor 1248	Aroclor 1254	Aroclor 1260	Total PCBs ³
Block 38 West Property															
TP-7	TP-7-4.0	Interior	Confirmation	Removed	4.0	19.5	12/23/2019	< 0.15	< 0.15	< 0.15	< 0.15	< 0.15	< 0.15	< 0.15	< 0.525
Underground Storage Tank Investigation and Decommissioning															
M1-Tank	M1-TANK-24.5	Interior	Confirmation	Removed	---	24.5	1/21/2020	< 0.062	< 0.062	< 0.062	< 0.062	< 0.062	< 0.062	< 0.062	< 0.217
UST01-B	UST01-B-17	Interior	Confirmation	Removed	---	17.0	1/27/2020	< 0.055	< 0.055	< 0.055	< 0.055	< 0.055	< 0.055	< 0.055	< 0.193
UST-02-N	UST-02-N	Interior	Confirmation	Removed	---	18.0	2/5/2020	< 0.063	< 0.063	< 0.063	< 0.063	< 0.063	< 0.063	< 0.063	< 0.221
UST-02-E	UST-02-E	Interior	Confirmation	Removed	---	18.0	2/5/2020	< 0.087	< 0.087	< 0.087	< 0.087	< 0.087	< 0.087	< 0.087	< 0.305
Screening Levels⁴															1.0

NOTES:

< denotes analyte not detected at or exceeding the reporting limit listed.

¹Depth in feet below ground surface. Elevation in feet referenced to North American Vertical Datum of 1988 (NAVD88).

²Analyzed by U.S. Environmental Protection Agency Method 8082A.

³For non-detected results, half the reporting limit was used to calculate total PCBs.

⁴Washington State Model Toxics Control Act Cleanup Regulation (MTCA) Method A Soil Cleanup Levels for Unrestricted Land Uses, Table 740-1 of Section 900 of Chapter 173-340 of the Washington Administrative Code, as revised 2013.

PCB = polychlorinated biphenyl

**Table 5
Soil Analytical Results for Metals
Block 38 West Property
Seattle, Washington
Farallon PN: 397-019**

Sample Location	Sample Identification	General Location	Sample Type	Sample Location Disposition	Sample Depth (feet) ¹	Sample Elevation (feet NAVD88) ¹	Sample Date	Analytical Results (milligrams per kilogram) ²							
								Arsenic	Barium	Cadmium	Chromium	Lead	Mercury	Selenium	Silver
Block 38 West Property															
FB-01	FB-01-15.0-082118	Interior	Confirmation	Removed	15.0	11.3	8/21/2018	< 16	110	< 0.81	60	< 8.1	< 0.40	< 16	< 1.6
FB-02	FB-02-10.0-082018	Interior	Confirmation	Removed	10.0	15.1	8/20/2018	< 12	190	< 1.2	36	24	1.2	< 12	< 2.5
FB-03	FB-03-10.0-082318	Interior	Confirmation	Removed	10.0	15.8	8/23/2018	< 13	230	< 0.65	100	8.9	< 0.32	< 13	< 1.3
	FB-03-35.0-082318	Interior	Confirmation	In Place	35.0	-9.2	8/23/2018	< 12	44	< 0.60	42	< 6.0	< 0.30	< 12	< 1.2
FB-04	FB-04-5.0-082118	Interior	Confirmation	Removed	5.0	17.0	8/21/2018	< 11	290	< 1.1	53	56	< 0.55	< 11	< 2.2
FB-05	FB-05-35.0-082218	Interior	Confirmation	In Place	35.0	-9.5	8/22/2018	< 12	58	< 0.62	38	< 6.2	< 0.31	< 12	< 1.2
FMW-133	FMW-133-10.0-082418	Interior	Confirmation	Removed	10.0	15.3	8/24/2018	< 17	200	< 1.7	29	18	< 0.83	< 17	< 3.3
	FMW-133-20.0-082418	Interior	Confirmation	Removed	20.0	5.3	8/24/2018	< 12	50	< 0.60	27	< 6.0	< 0.30	< 12	< 1.2
FMW-134	FMW-134-5.0-082318	Interior	Confirmation	Removed	5.0	20.4	8/23/2018	< 17	110	< 1.7	19	< 17	< 0.83	< 17	< 3.3
	FMW-134-15.0-082318	Interior	Confirmation	Removed	15.0	10.4	8/23/2018	< 12	48	< 0.61	42	< 6.1	< 0.30	< 12	< 1.2
FMW-135	FMW-135-5.0-082418	Interior	Confirmation	Removed	5.0	20.6	8/24/2018	< 12	120	< 0.61	48	16	< 0.31	< 12	< 1.2
	FMW-135-25.0-082418	Interior	Confirmation	Removed	25.0	0.6	8/24/2018	< 14	120	< 0.69	60	< 6.9	< 0.35	< 14	< 1.4
	FMW-135-30.0-082418	Interior	Confirmation	Removed	30.0	-4.4	8/24/2018	< 12	66	< 0.62	44	< 6.2	< 0.31	< 12	< 1.2
FMW-136	FMW-136-20.0-082218	Interior	Confirmation	Removed	20.0	5.1	8/22/2018	< 13	46	< 0.63	42	< 6.3	< 0.32	< 13	< 1.3
	FMW-136-30.0-082218	Interior	Confirmation	Removed	30.0	-4.9	8/22/2018	< 12	45	< 0.59	41	< 5.9	< 0.30	< 12	< 1.2
M1-WSW	M1-WSW-17.0	Sidewall	Confirmation	In Place	---	17.0	2/10/2020	---	---	---	---	18	---	---	---
N1-WSW	N1-WSW-17.0	Interior	Confirmation	Removed	---	17.0	2/10/2020	---	---	---	---	80	---	---	---
TP-7	TP-7-4.0	Interior	Confirmation	Removed	4.0	19.5	12/23/2019	---	---	---	---	33	---	---	---
Underground Storage Tank Investigation and Decommissioning															
M1-Tank	M1-TANK-24.5	Interior	Confirmation	Removed	---	24.5	1/21/2020	---	---	---	---	46	---	---	---
UST01-B	UST01-B-17	Interior	Confirmation	Removed	---	17.0	1/27/2020	---	---	---	---	13	---	---	---
UST01-N1	UST01-N1-19	Interior	Confirmation	Removed	---	19.0	1/27/2020	---	---	---	---	8.1	---	---	---
UST01-E1	UST01-E1-19	Interior	Confirmation	Removed	---	19.0	1/27/2020	---	---	---	---	25	---	---	---
UST01-S1	UST01-S1-19	Interior	Confirmation	Removed	---	19.0	1/27/2020	---	---	---	---	13	---	---	---
UST01-W1	UST01-W1-19	Interior	Confirmation	Removed	---	19.0	1/27/2020	---	---	---	---	14	---	---	---
UST-01-line	UST-01-LINE-21.0	Sidewall	Confirmation	In Place	---	21.0	1/31/2020	---	---	---	---	100	---	---	---
Screening Levels³								20	16,000⁴	2	2,000	250	2	400⁴	400⁴

NOTES:

< denotes analyte not detected at or exceeding the laboratory reporting limit listed.

— denotes sample not analyzed.

¹Depth in feet below ground surface. Elevation in feet referenced to North American Vertical Datum of 1988 (NAVD88).

²Analyzed by U.S. Environmental Protection Agency Methods 6010D/6020B/7471B.

³Washington State Model Toxics Control Act Cleanup Regulation (MTCA) Method A Soil Cleanup Levels for Unrestricted Land Uses, Table 740-1 of Section 900 of Chapter 173-340 of the Washington Administrative Code, as amended 2013, unless otherwise noted.

⁴Washington State Department of Ecology Cleanup Levels and Risk Calculations, under MTCA Standard Method B Formula Values for Soil (Unrestricted Land Use) - Direct Contact (Ingestion Only) and Leaching Pathway.

<https://fortress.wa.gov/ecy/clarc/Reporting/ChemicalQuery.aspx>