





# **Second Quarter 2019 Groundwater Monitoring, Operations and Maintenance Report**

Phillips 66 Renton Terminal  
2423 Lind Avenue Southwest  
Renton, Washington

Agreed Order No. DE 11313  
Facility Site I.D. No. 2070

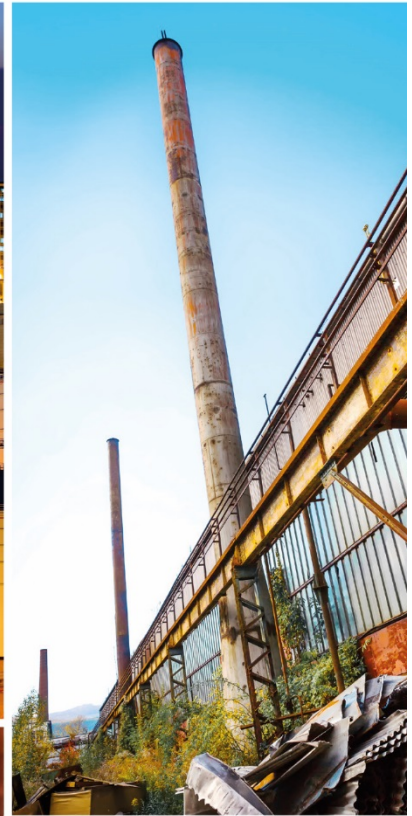
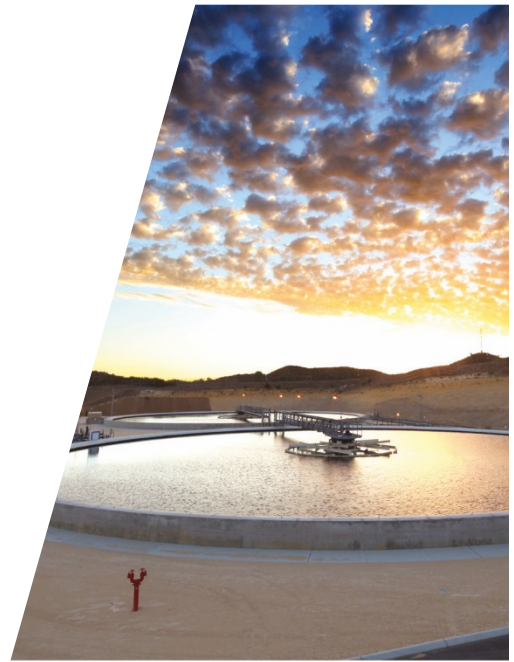



## Table of Contents

1.	Introduction.....	1
2.	Description of Remediation System and Operational Status.....	1
3.	Second Quarter 2019 Remediation Activities.....	2
4.	Summary of Compliance Sampling.....	3
5.	Summary of System Performance.....	3
6.	System Operation Conclusions.....	4
7.	Second Quarter 2019 Groundwater Monitoring Field Activities.....	5
7.1	Hydraulic Monitoring.....	5
7.2	Groundwater Sampling.....	5
7.3	Investigation Derived Waste.....	5
8.	Groundwater Monitoring Results.....	5
8.1	Groundwater Elevation and LNAPL Thickness Data.....	5
8.1.1	Intermediate Well Elevation Data, Flow Direction, and Gradient.....	6
8.1.2	LNAPL Thicknesses.....	6
9.	Groundwater Monitoring Conclusions.....	6
10.	Other Agreed Order Items.....	6



## Figure Index

Figure 1	Vicinity Map
Figure 2A	Site Plan with Monitoring Locations
Figure 2B	Site Plan with Active Remediation Locations
Figure 3	TPHg Mass Removal vs. Time Graph
Figure 4	Benzene Mass Removal vs. Time Graph
Figure 5	Groundwater Elevation Map – June 12, 2019

## Table Index

Table 1	Groundwater Extraction System Analytical Data
Table 2	Groundwater Extraction System Operational Data
Table 3	Soil Vapor Extraction System Analytical Data
Table 4	Soil Vapor Extraction System Operational Data
Table 5	Groundwater Elevation Data

## Appendix Index

Appendix A	O&M Laboratory Analytical Reports
Appendix B	King County Self-Monitoring Reports (SMR)
Appendix C	Groundwater Monitoring Field Data Sheets



## 1. Introduction

GHD has prepared this *Second Quarter 2019 Groundwater Monitoring and Operations and Maintenance Report* on behalf of Phillips 66 Company (P66) and BP for the P66 Renton Terminal located at 2423 Lind Avenue Southwest, Renton, Washington (Site, Figure 1).

On September 28, 2015, ExxonMobil, P66, and Ecology entered into an Agreed Order (DE 11313) to implement remedial actions presented in the *Final Cleanup Action Report (CAP)*. The remedial actions included installation of a new Dual-Phase Extraction (DPE) system, Operations and Maintenance (O&M), and performance monitoring. The new DPE system was completed in May 2015, followed by a period of approximately one year of operation when it was shut down until October 2016 to implement system modifications. The modified DPE system operated intermittently between October 2016 and May 2017, and has been operating nearly continuously from May 2017 until the present.

The purpose of this quarterly report is to present the remediation systems monitoring results and evaluate the performance of the remedial action during the reporting period from April 1, 2019 to June 30, 2019. Additionally, this report includes groundwater monitoring results from the reporting period. The monitoring locations are presented on Figure 2A. Groundwater monitoring and remediation activities are being conducted in accordance with GHD's *Compliance Monitoring Plan (CMP)* dated October 19, 2016, *Final Cleanup Action Report* dated September 28, 2015, and the *Operations and Maintenance Manual* dated October 2015 (revised January 2017). The groundwater monitoring scope of work was modified beginning with the First Quarter 2019 in accordance with the scope approved by the Washington State Department of Ecology (Ecology) in an email dated February 28, 2019.

## 2. Description of Remediation System and Operational Status

Groundwater, light non-aqueous phase liquids (LNAPL), and soil vapors are extracted from DPE wells and treated by a series of unit processes. The groundwater treatment system consists of an oil-water separator (OWS), air stripper, equalization tank, sediment filters, and carbon vessels. The treated water effluent is discharged to the sanitary sewer system under King County Discharge Authorization Permit 7910-01. Recovered LNAPL is skimmed from the top of the OWS, flows by gravity into a nearby 150 gallon temporary holding tank (PST-5201), where it is automatically transferred to a 10,000 gallon holding tank (PST-5202) for storage pending off-Site recycling. The 10,000 gallon tank was a former additive tank within the terminal tank farm that has been permanently out of service for several years. This tank will serve to increase the capacity of LNAPL that can be temporarily stored prior to off-Site disposal and/or recycling. Soil vapor is extracted from the DPE wells under vacuum using four rotary claw blowers. Air effluent from the air stripper and soil vapor extracted from the DPE wells are treated by the thermal oxidizer. Effluent from the oxidizer is discharged to the atmosphere as authorized by the Puget Sound Clean Air Agency (PSCAA) discharge permit No.11102. Remediation system process and instrumentation diagrams can be



found in GHD's previously submitted *Fourth Quarter 2016 Groundwater Monitoring and Operation and Maintenance Report*.

During the current reporting period, the DPE system operated for approximately 1,095 hours between April 1, 2019 and June 30, 2019 with an "up-time" of approximately 79 percent. The following are the notable system shutdowns accounting for approximately 1,089 hours of down time that occurred during the reporting period:

- April 3 to April 8, 2019 unplanned shutdown due to crack in oxidizer for approximately 120 hours.
- April 9 to May 8, 2019 planned shutdown for oxidizer repairs for approximately 710 hours.
- May 9, 2019 unplanned shutdown due to high level alarms in the oil-water separator and air stripper for approximately 9 hours.
- June 5 to June 6 and June 21 to June 30, 2019 planned shutdown for retrofitting the second product storage tank and system telemetry update to include the tank for approximately 250 hours.

During the second quarter 2019, the system processed groundwater extracted from three remediation wells DPE-9, DPE-10 and DPE-11, and vapor extracted from 18 remediation wells, 15 of which are enhanced by air sweep. The active remediation wells are presented on Figure 2B. System operational data is provided in Tables 1 through Table 4. GHD is currently implementing an optimization plan focusing on the continuation of hydraulic control while maximizing petroleum hydrocarbon mass removal via LNAPL recovery and soil vapor extraction. Minor modifications to the system (including conversion of the 10,000 gallon storage tank for storage of recovered LNAPL) to increase the capacity to remove and store LNAPL were completed during the second quarter 2019. GHD anticipates continuing the focused LNAPL removal plan during the third quarter 2019.

### **3. Second Quarter 2019 Remediation Activities**

Remediation activities for the DPE system consist of maintenance, monitoring, monthly compliance sampling, troubleshooting, and repairs. Scheduled visits for routine O&M and monitoring are made twice a week. A summary of the operational data collected for the DPE system is presented in Table 2 and Table 4. System modifications to incorporate the converted additive tank included installing a transfer pump, piping between LNAPL holding tanks, and installing a transducer level switch and float switch in tank PST-5202.

The following routine system maintenance and repair activities were completed during the current reporting period:

- Sediment filter bag change-outs.
- Cleaning of valves and transfer pumps.
- Cleaning and servicing of well pumps.
- Air stripper cleaning.
- Carbon vessel back flushes.
- Air compressor maintenance.



- Blower maintenance and cleaning.

## 4. Summary of Compliance Sampling

The King County Wastewater Treatment Division (King County) discharge permit for the DPE system requires monthly compliance sampling and reporting. Samples were collected during this operational period to monitor performance and verify compliance with the discharge permit on May 22, 2019 and June 13, 2019. Samples were not collected in April due to the system being shutdown for the majority of the month. Treated effluent water samples were analyzed for total petroleum hydrocarbons as gasoline (TPHg) per Ecology Method NWTPH-Gx, total petroleum hydrocarbons as diesel (TPHd) and total petroleum hydrocarbons as motor oil (TPHo) per Ecology Method NWTPH-Dx, benzene, toluene, ethylbenzene, and xylenes (BTEX) per EPA Method 8260, and fats, oils, and grease (FOG) per EPA Method 1664A. The point of compliance for the discharge permit is located at the treated water effluent after all GWE treatment unit processes. Results of analyses of effluent samples during the reporting period demonstrated compliance with the permit conditions. Laboratory analytical reports are presented in Appendix A. Treated groundwater compliance data are presented on Table 1. Monthly results are presented to King County on a quarterly basis. The Second Quarter 2019 King County Industrial Waste Quarterly Self-Monitoring Report is presented in Appendix B.

The PSCAA air discharge permit for the DPE system requires monthly compliance sampling and analyses of oxidizer influent and effluent for TPHg and BTEX per EPA Method TO-15. Compliance samples were collected on May 22, 2019 and June 13, 2019. Samples were not collected in April due to the system being shutdown for the majority of the month. . Laboratory analytical reports are presented in Appendix A. Results of analyses of oxidizer effluent samples collected during the reporting period demonstrate compliance with PSCAA permit conditions. Air compliance sampling and analytical data are summarized on Table 3.

## 5. Summary of System Performance

Total petroleum mass removal rates for the DPE system during the reporting period were 1,961 pounds, which is consistent with historical removal rates. Mass removal rates and total mass removed during the reporting period and the cumulative mass removed since remediation using DPE began in May 8, 2015 are summarized on Table 2 and Table 4 and Figure 3 and Figure 4.

During the reporting period, the DPE system operated nearly continuously during May and June except for the shutdowns noted in Section 2.0. The DPE system operated for a very limited amount of time in April due to an unscheduled maintenance shutdown to repair an exterior crack discovered on the combustion chamber of the oxidizer. The process volumes and estimated mass removed for the reporting period are as follows:



Period	Gallons of Water extracted	Gallons of Free Product Removed (OWS)	Pounds of TPH Removed (Dissolved Liquid Phase)	Pounds of TPH Removed (Vapor Phase)	Total Pounds of TPH Removed
Second Quarter 2019 Operation (April 1, 2019 to June 30, 2019)	79,480	0	12	1,949	1,961
Cumulative Operation (May 8, 2015 to June 30, 2019)*	4,729,997	2,180	2,196	61,346	63,542

\*Previous DPE and GWE system data prior to May 2015 submitted in previous reports

Note: density of free product assumed to be density of vehicle gasoline (6.14 lbs/gallon  
["https://www.epa.gov/sites/production/files/2014-01/gallonspoundsconversion.xls"](https://www.epa.gov/sites/production/files/2014-01/gallonspoundsconversion.xls))

The primary purpose of the DPE remediation system is to remove hydrocarbon mass from the subsurface while maintaining hydraulic control on the hydrocarbon-impacted groundwater plume to prevent further migration of dissolved-phase petroleum hydrocarbons off-Site. Hydraulic control monitoring was performed during the groundwater gauging activities and discussed in Section 7. Procedures for monitoring and evaluating the effectiveness of hydraulic control are included in the CMP.

The system continues to operate below design groundwater recovery flow rates due to iron precipitate fouling and sedimentation. GHD is currently maximizing LNAPL recovery with minimal groundwater processing. Once LNAPL recovery becomes asymptotic, GHD will reevaluate ways to optimize groundwater recovery and efficient processing.

## 6. System Operation Conclusions

The DPE system operated at nearly continuous up-time during the second quarter 2019 with the exception of the month of April. Two unplanned shutdowns occurred during the reporting period as described in Section 2.

The following activities are planned for the third quarter 2019:

- Continuation of air sweep to enhance product recovery via SVE.
- Continue to optimize LNAPL removal.
- Effluent discharge line tracing, cleaning and cleanout installation.





- Minor system modifications including re-plumbing the piping from the moisture/air separator to the OWS, relocating the vacuum relief on the discharge piping and installing a stainless steel static mixer prior to resuming Redux-300 injection for iron sequestration.

## **7. Second Quarter 2019 Groundwater Monitoring Field Activities**

### **7.1 Hydraulic Monitoring**

Second quarter 2019 hydraulic monitoring activities were conducted on June 12, 2019. Hydraulic monitoring activities consisted of measuring and recording depth to LNAPL, if present, depth to groundwater from below the top of the well casing for 17 groundwater monitoring wells and 10 remediation wells. Hydraulic monitoring activities were conducted in accordance with the procedures outlined in Section 4.1 of the CMP and the modifications approved by Ecology in an email correspondence dated February 28, 2019. Wells used in hydraulic monitoring are presented on Table 5. A copy of the field data sheet documenting the hydraulic monitoring data is presented in Appendix C.

### **7.2 Groundwater Sampling**

Groundwater sampling was not conducted during the second quarter 2019. Per modifications approved by Ecology in an email correspondence dated February 28, 2019, groundwater sampling has been reduced to a semi-annual frequency with hydraulic monitoring continuing on a quarterly frequency.

### **7.3 Investigation Derived Waste**

No investigation derived waste was generated during the second quarter 2019 event, with the exception of personal protective equipment (PPE). All PPE was properly decontaminated and/or disposed in an appropriate trash receptacle onsite.

## **8. Groundwater Monitoring Results**

### **8.1 Groundwater Elevation and LNAPL Thickness Data**

The purpose of the hydraulic monitoring is to evaluate the effects of the DPE system on groundwater flow direction(s) and gradient(s) and to monitor the presence and changing thicknesses of LNAPL on the water table. Current groundwater elevation data and LNAPL thicknesses are presented on Table 5.

Groundwater flow direction(s) are presented on Figure 5.

Historically, monitoring wells have been grouped for evaluation based on screened intervals. The wells are grouped as follows:

- Shallow – Wells screened in the fill material in the top 10 feet below ground surface (bgs)



- Intermediate – Wells screened from 5 to 20 feet bgs
- Deep – Wells screened deeper than 20 feet bgs

Currently, only two of the wells gauged (B-4, and B-6) are considered shallow wells because they are screened entirely within the fill material, and do not span the silt/clay layer at approximately 10 feet bgs. Groundwater elevations in these two wells were consistent with historical data. None of the deep wells were gauged or sampled. Groundwater elevation data are presented in Table 5 and Figure 5.

### **8.1.1 Intermediate Well Elevation Data, Flow Direction, and Gradient**

Data collected during the second quarter 2019 indicates that groundwater mounds in the vicinity of the tank farm and in the vicinity of the loading rack, and, as a result, groundwater flows radially away from these locations. Groundwater elevation contours interpreted from the monitoring data are illustrated on Figure 5.

### **8.1.2 LNAPL Thicknesses**

During the second quarter 2019 sampling event, LNAPL was observed in all 10 of the remediation wells gauged. The maximum LNAPL thickness (4.77 feet) was detected in well DPE-40. No LNAPL was detected in the groundwater monitoring wells gauged. In-well LNAPL gauging is used to confirm the presence of LNAPL and evaluate mobility by comparing these measurements over time. The presence of LNAPL in wells north of the loading racks during recent sampling events indicates a mobile LNAPL mass in this area. The presence (or absence) of LNAPL will continue to be monitored to evaluate trends in LNAPL occurrence and mobility.

## **9. Groundwater Monitoring Conclusions**

Groundwater tends to mound near Tank No. 2 and the loading rack and flow radially in all directions, consistent with historical flow directions and gradients.

The monitoring well network will continue to be monitored and sampled per the CMP to assess the effectiveness of the DPE system. GHD will continue to gauge wells on a quarterly basis to determine groundwater elevations and monitor LNAPL thickness; the analytical sampling frequency has been reduced to semi-annually. The next scheduled monitoring event is during third quarter 2019.

As requested by Ecology in an email dated June 12, 2019, GHD will sample wells LAI-13 and LAI-14 during the third quarter 2019, in addition to the subset of wells sampled semi-annually.

## **10. Other Agreed Order Items**

No Agreed Order items occurred during the second quarter 2019.



All of Which is Respectfully Submitted,

GHD

A handwritten signature in black ink, appearing to read 'Christina McClelland'.

Christina McClelland, LG

A handwritten signature in black ink, appearing to read 'Eric Maise'.

Eric Maise

A handwritten signature in blue ink, appearing to read 'Dave Hempleman'.

Dave Hempleman

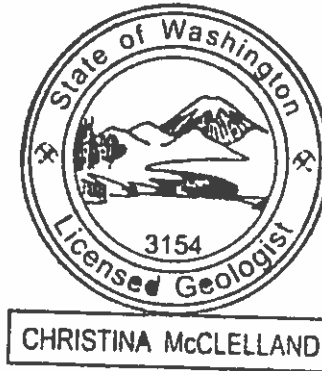

# Figures

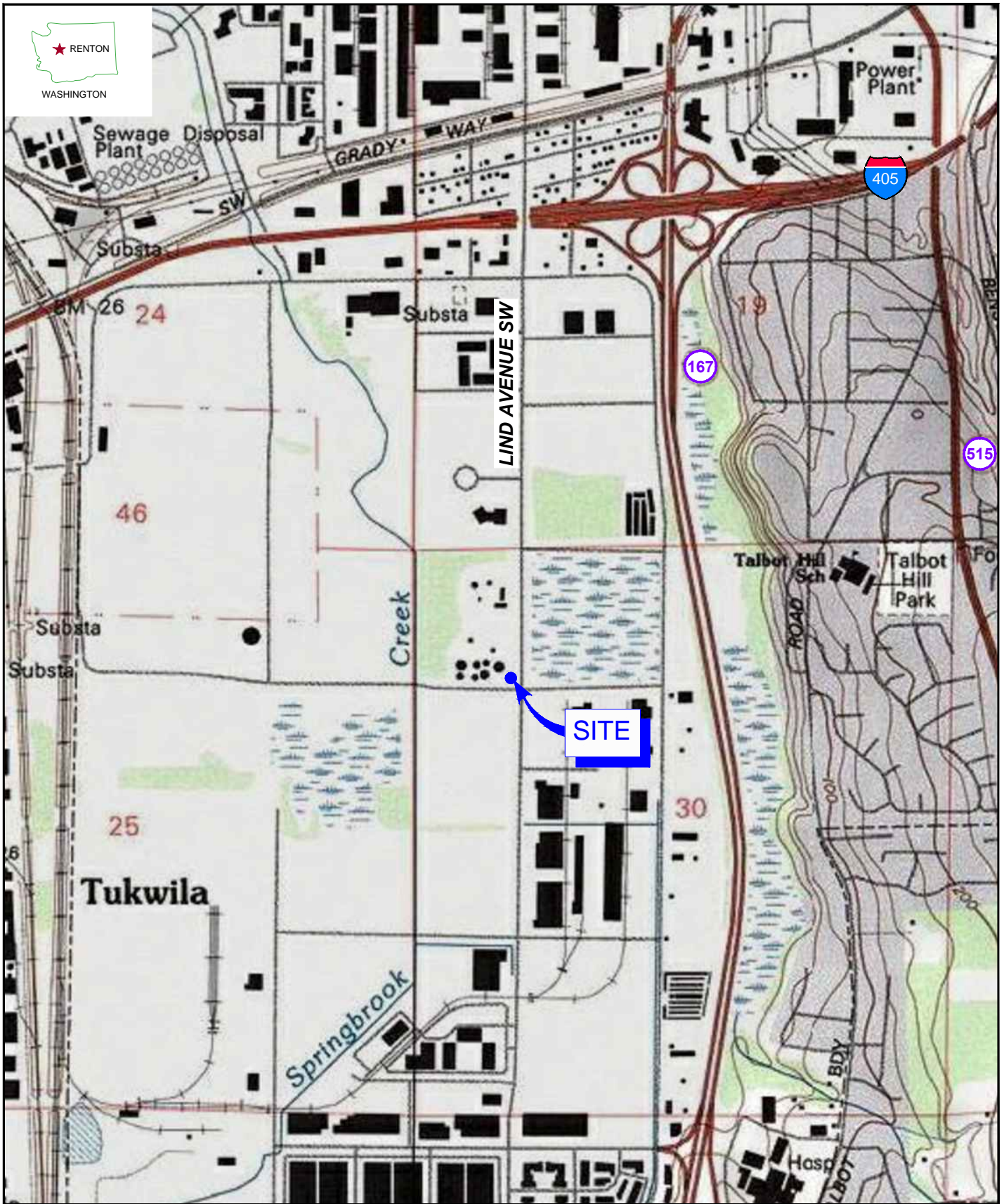

Source: TOPO! CA

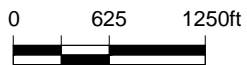

PHILLIPS 66 RENTON TERMINAL  
 2423 LIND AVENUE SOUTHWEST  
 RENTON, WASHINGTON

070496.17-7MN00

Aug 16, 2019

VICINITY MAP

FIGURE 1

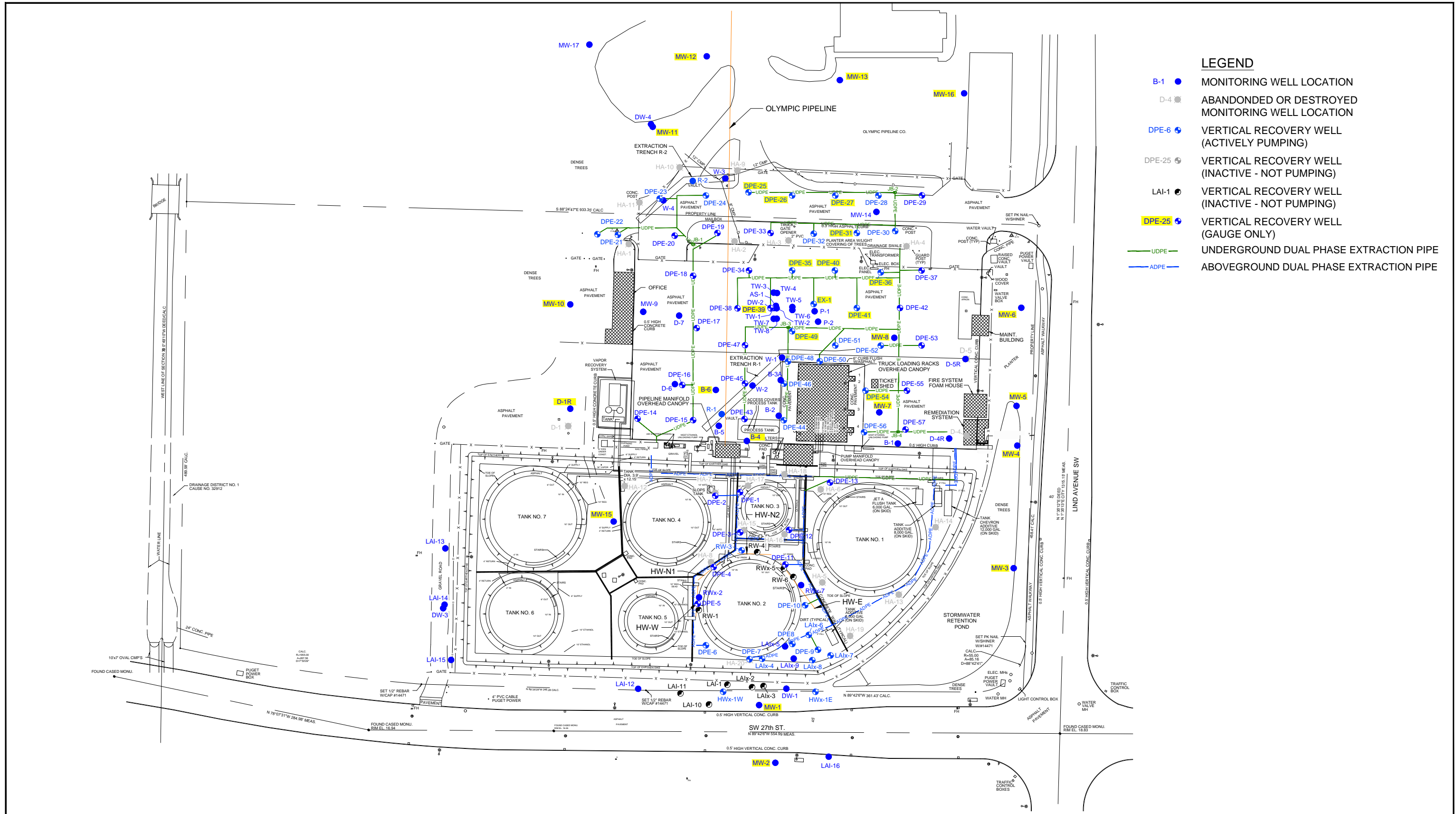

- LEGEND**
- B-1 ● MONITORING WELL LOCATION
  - D-4 ■ ABANDONDED OR DESTROYED MONITORING WELL LOCATION
  - DPE-6 ● VERTICAL RECOVERY WELL (ACTIVELY PUMPING)
  - DPE-25 ● VERTICAL RECOVERY WELL (INACTIVE - NOT PUMPING)
  - LAI-1 ● VERTICAL RECOVERY WELL (INACTIVE - NOT PUMPING)
  - DPE-25 ● VERTICAL RECOVERY WELL (GAUGE ONLY)
  - UDPE — UNDERGROUND DUAL PHASE EXTRACTION PIPE
  - ADPE — ABOVEGROUND DUAL PHASE EXTRACTION PIPE

SOURCE: STATEWIDE LAND SURVEYING INC., DATED 01/26/2012.

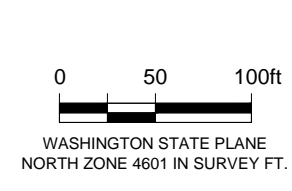

PHILLIPS 66 RENTON TERMINAL  
2423 LIND AVENUE SOUTHWEST  
RENTON, WASHINGTON

SITE PLAN WITH MONITORING LOCATIONS

070496.17-7MN00  
Sep 10, 2019

FIGURE 2A

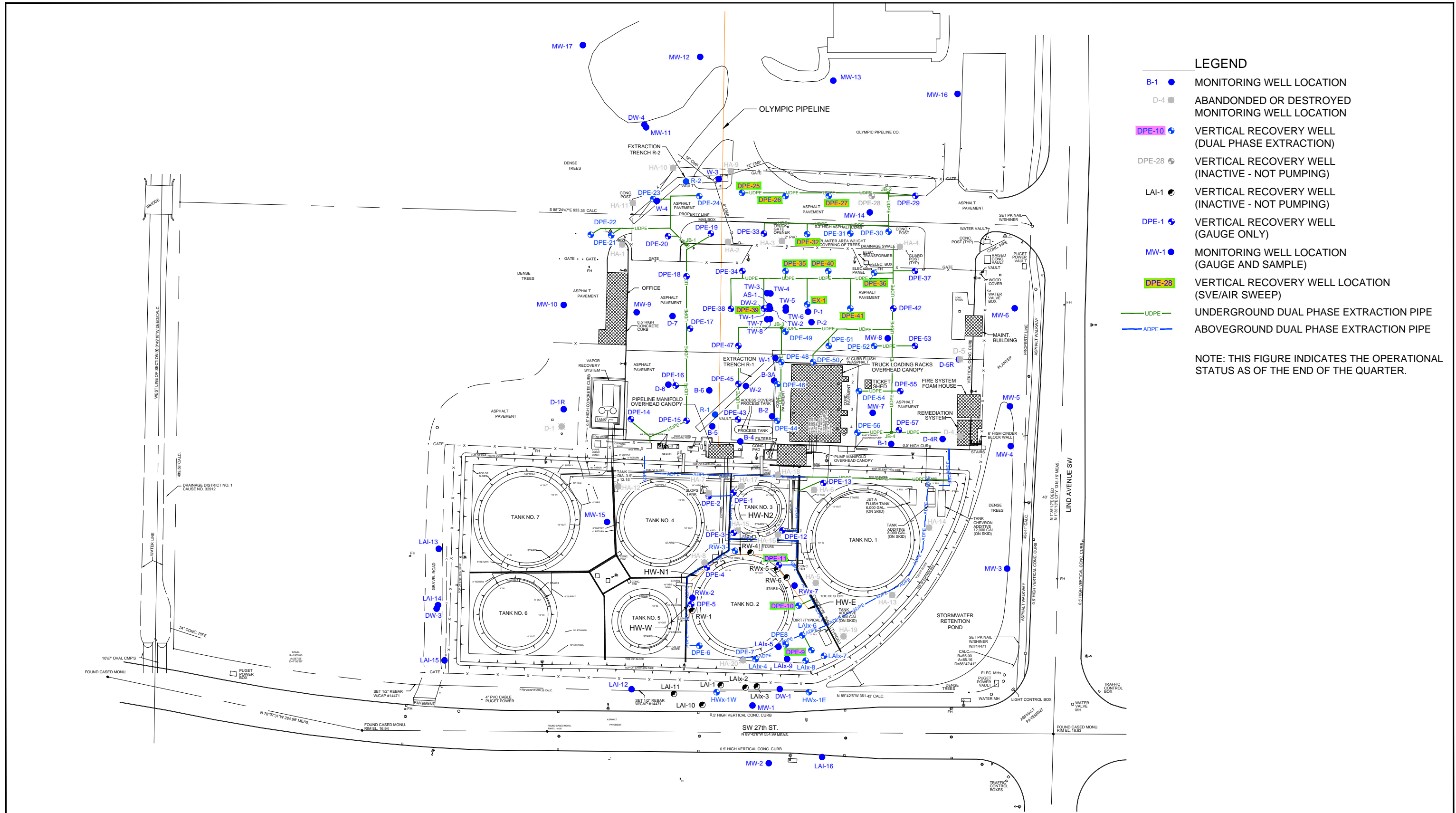

- LEGEND**
- B-1 ● MONITORING WELL LOCATION
  - D-4 ■ ABANDONED OR DESTROYED MONITORING WELL LOCATION
  - DPE-10 ● VERTICAL RECOVERY WELL (DUAL PHASE EXTRACTION)
  - DPE-28 ● VERTICAL RECOVERY WELL (INACTIVE - NOT PUMPING)
  - LAI-1 ● INACTIVE RECOVERY WELL (INACTIVE - NOT PUMPING)
  - DPE-1 ● VERTICAL RECOVERY WELL (GAUGE ONLY)
  - MW-1 ● MONITORING WELL LOCATION (GAUGE AND SAMPLE)
  - DPE-28 VERTICAL RECOVERY WELL LOCATION (SVE/AIR SWEEP)
  - UDPE UNDERGROUND DUAL PHASE EXTRACTION PIPE
  - ADPE ABOVEGROUND DUAL PHASE EXTRACTION PIPE
- NOTE: THIS FIGURE INDICATES THE OPERATIONAL STATUS AS OF THE END OF THE QUARTER.

SOURCE: STATEWIDE LAND SURVEYING INC., DATED 01/26/2012.

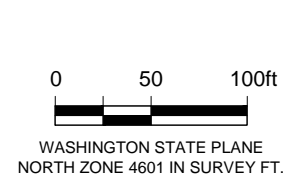

PHILLIPS 66 RENTON TERMINAL  
2423 LIND AVENUE SOUTHWEST  
RENTON, WASHINGTON

SITE PLAN WITH ACTIVE REMEDIATION LOCATIONS

070496.17-7MN00

Sep 10, 2019

FIGURE 2B

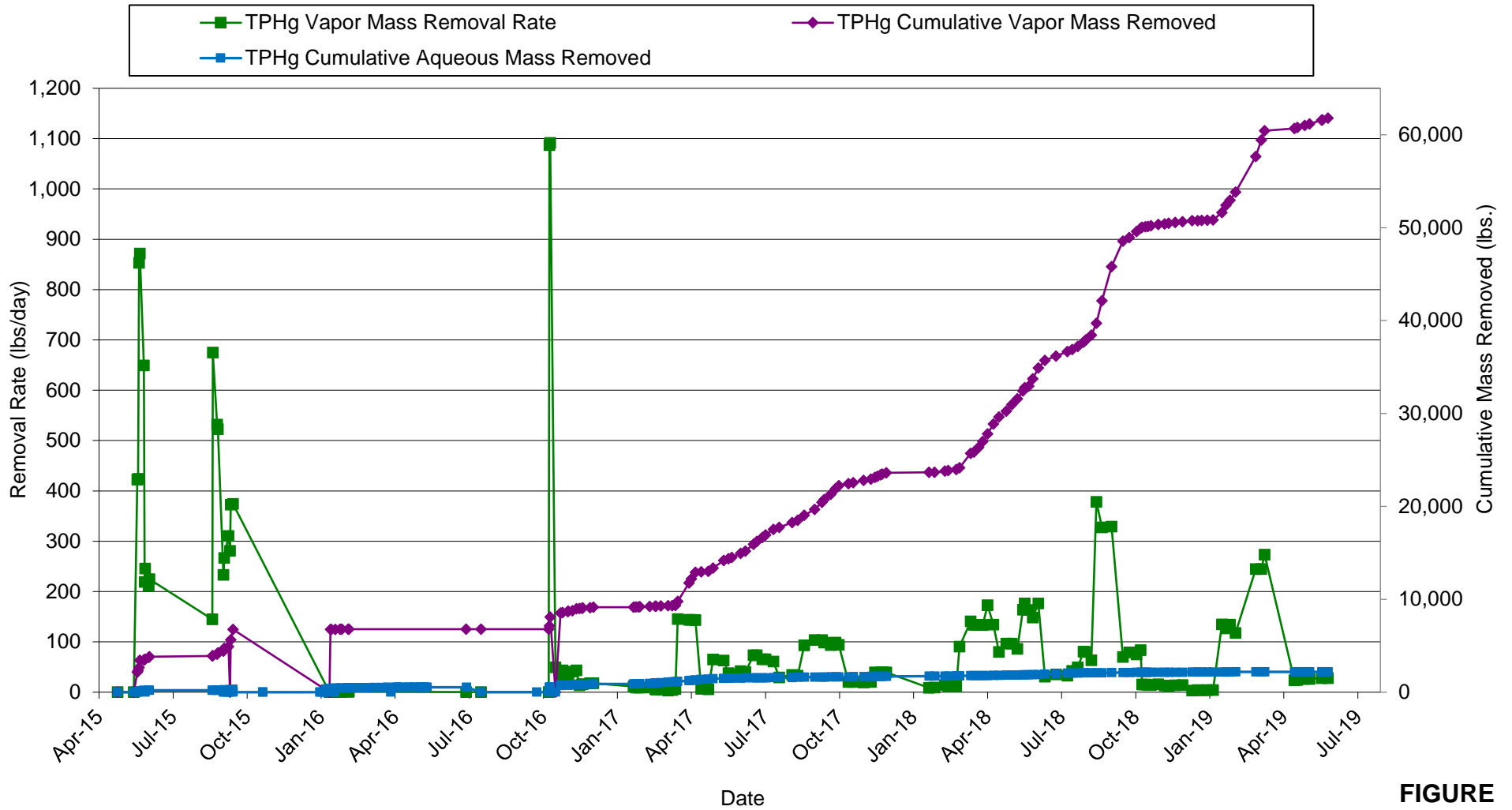

**FIGURE 3**

Phillips 66 Renton Terminal  
 2423 Lind Avenue Southwest  
 Renton, Washington



TPHg MASS REMOVAL VS. TIME



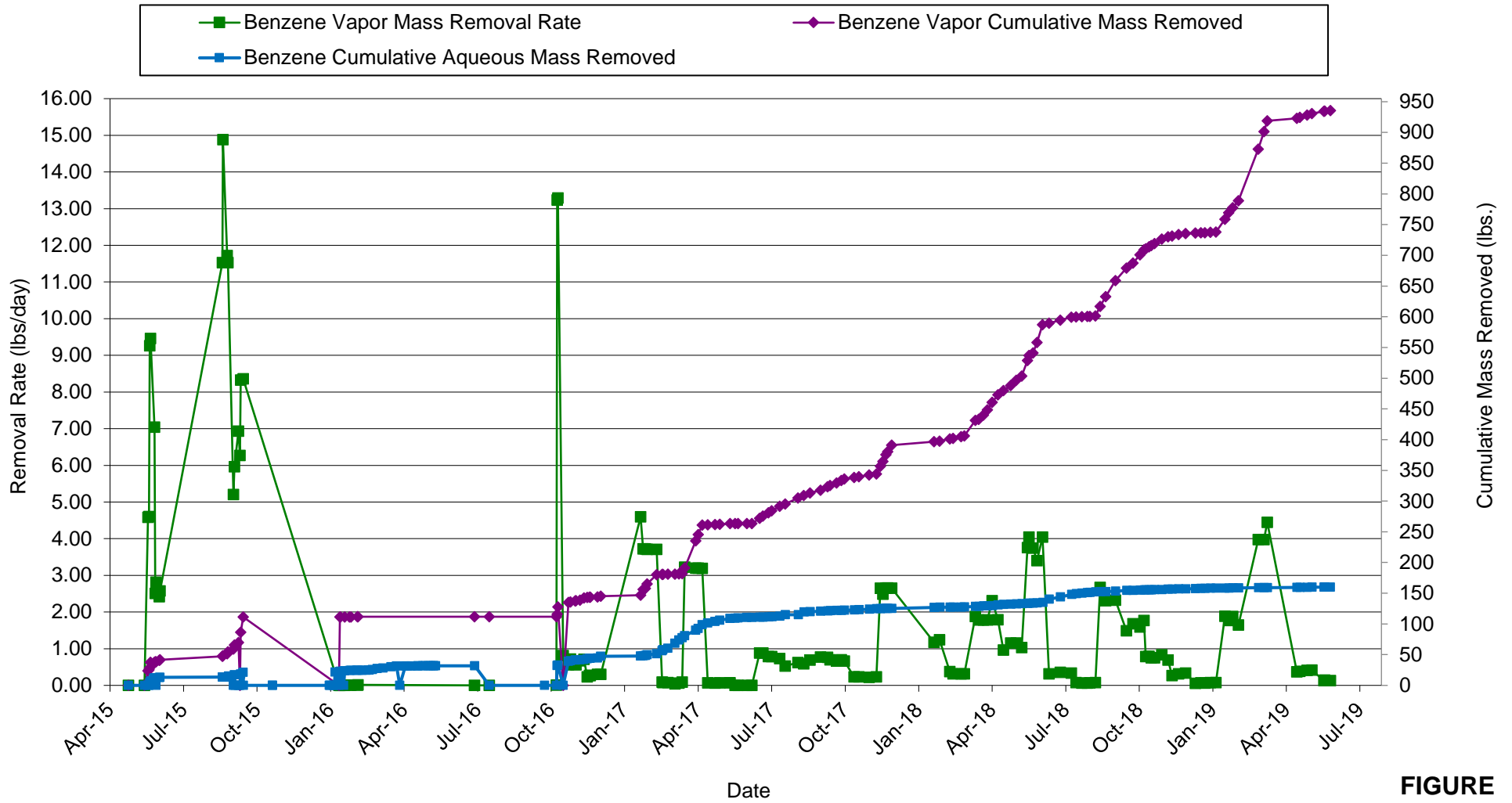
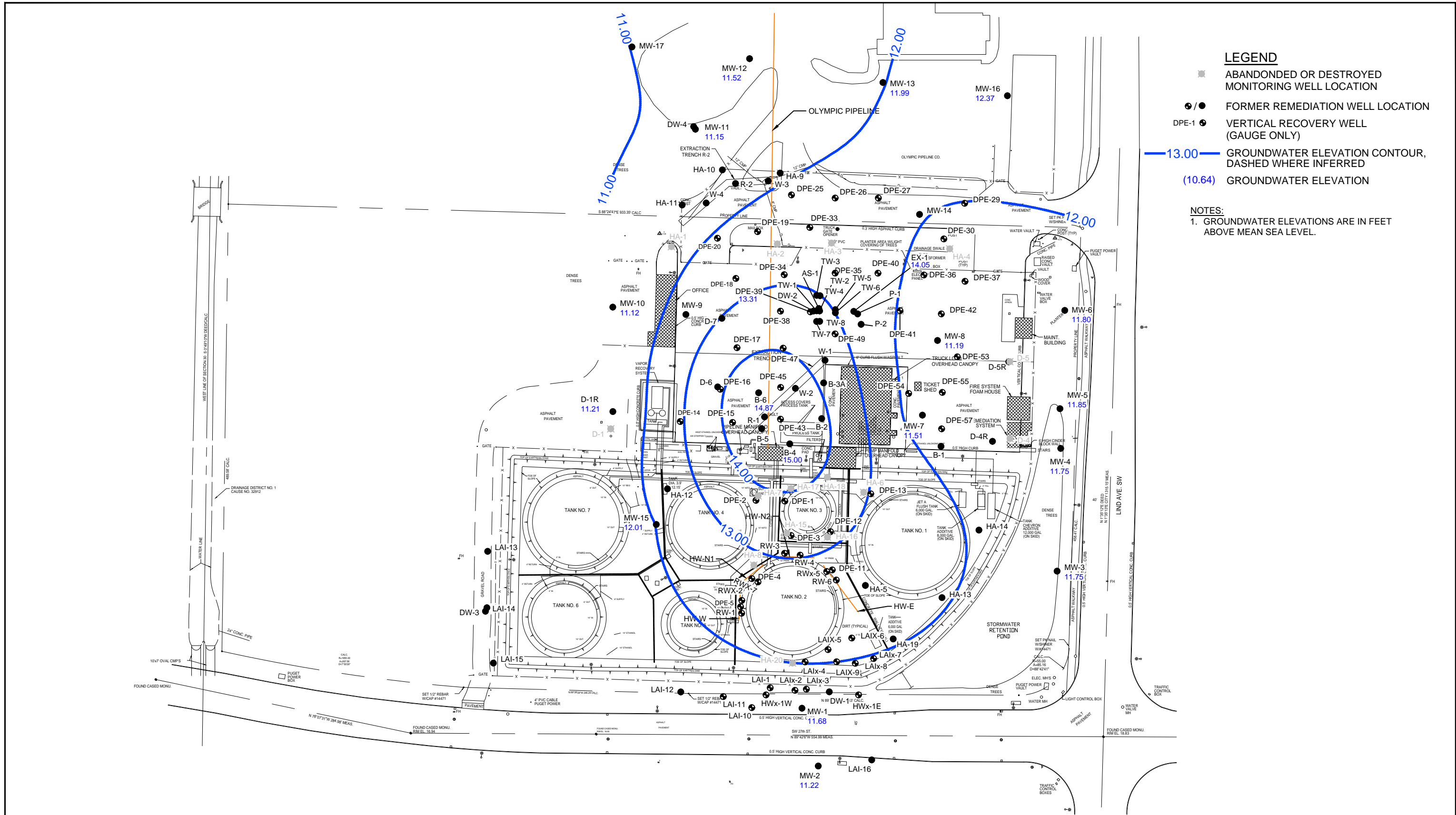

**FIGURE 4**

Phillips 66 Renton Terminal  
 2423 Lind Avenue Southwest  
 Renton, Washington



BENZENE MASS REMOVAL VS. TIME



- LEGEND**
- ABANDONED OR DESTROYED MONITORING WELL LOCATION
  - FORMER REMEDIATION WELL LOCATION
  - DPE-1 ● VERTICAL RECOVERY WELL (GAUGE ONLY)
  - 13.00 — GROUNDWATER ELEVATION CONTOUR, DASHED WHERE INFERRED
  - (10.64) GROUNDWATER ELEVATION

**NOTES:**  
 1. GROUNDWATER ELEVATIONS ARE IN FEET ABOVE MEAN SEA LEVEL.

SOURCE: STATEWIDE LAND SURVEYING INC., DATED 1/26/12.

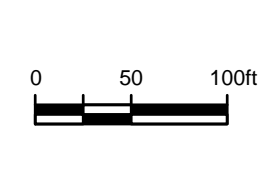

PHILLIPS 66 RENTON TERMINAL  
 2423 LIND AVENUE SOUTHWEST  
 RENTON, WASHINGTON  
**GROUNDWATER ELEVATION MAP - INTERMEDIATE ZONE**  
 JUNE 12, 2019

070496.17-7MN00  
 Sep 10, 2019

**FIGURE 5**

# Tables

Table 5

Groundwater Elevation Data  
Phillips 66 Company  
Renton Terminal  
Renton, Washington

Well	Date	Top of Casing Elevation (feet)	Depth to Free Product (feet BTOC)	Elevation of Free Product (feet)	Product Thickness In Well (feet)	Depth to Groundwater (feet BTOC)	Groundwater Elevation (feet)	Potentiometric Elevation
R-1	1/27/1993	16.94	--	--	0.05	5.22	11.76	--
R-1	3/12/1993	16.94	--	--	0.10	11.80	5.22	--
R-1	6/30/1993	16.94	--	--	0.01	6.88	10.07	--
R-1	12/23/1994	16.94	--	--	--	3.43	13.51	--
R-1	2/3/1995	16.94	--	--	0.10	4.10	12.92	--
R-1	2/22/1995	16.94	--	--	0.13	5.28	11.76	--
R-1	3/24/1995	16.94	--	--	0.40	5.55	11.69	--
R-1	4/27/1995	16.94	--	--	0.32	5.62	11.56	--
R-1	5/15/1995	16.94	--	--	0.47	4.91	12.38	--
R-1	6/16/1995	16.94	--	--	0.44	5.29	11.98	--
R-1	8/25/1995	16.94	--	--	0.20	5.85	11.24	--
R-1	9/26/1995	16.94	--	--	0.19	7.67	9.41	--
R-1	10/20/1995	16.94	--	--	0.02	6.17	10.79	--
R-1	4/4/1996	16.94	--	--	0.15	3.82	13.23	--
R-1	4/16/1996	16.94	--	--	0.14	3.14	13.91	--
R-1	5/10/1996	16.94	--	--	0.11	2.72	14.30	--
R-1	5/15/1996	16.94	--	--	0.06	2.67	14.32	--
R-1	5/22/1996	16.94	--	--	--	7.83	9.11	--
R-1	6/5/1996	16.94	--	--	--	8.62	8.32	--
R-1	6/24/1996	16.94	--	--	--	8.50	8.44	--
R-1	7/15/1996	16.94	--	--	--	8.63	8.31	--
R-1	8/23/1996	16.94	--	--	--	8.53	8.41	--
R-1	9/18/1996	16.94	--	--	--	8.34	8.60	--
R-1	1/3/1997	16.94	--	--	--	3.11	13.83	--
R-1	3/12/1997	16.94	--	--	--	8.91	8.03	--
R-1	4/2/1997	16.94	--	--	0.05	11.04	5.94	--
R-1	7/8/1997	16.94	--	--	--	5.71	11.23	--
R-1	8/26/1997	16.94	--	--	--	11.02	5.92	--
R-1	9/17/1997	16.94	--	--	--	10.84	6.10	--
R-1	4/30/1998	16.94	--	--	0.02	4.60	12.36	--
R-1	5/24/2001	16.94	--	--	--	10.75	6.19	--
R-1	11/24/2002	19.83	--	--	--	5.90	13.93	13.93
R-1	6/29/2007	19.83	--	--	--	5.66	14.17	14.17
R-1	10/22/2007	19.83	--	--	Not Monitored			NM
R-1	11/28/2007	19.83	--	--	Not Monitored			NM
R-1	12/13/2007	19.83	--	--	--	9.10	10.73	10.73
R-1	1/21/2008	19.83	--	--	--	6.98	12.85	12.85
R-1	2/24/2008	19.83	--	--	Not Monitored			--
R-1	3/24/2008	19.83	--	--	--	5.35	14.48	14.48
R-1	8/25/2008	19.83	--	--	Not Monitored			--
R-1	2/18/2009	19.83	--	--	Not Monitored			NM
R-1	8/25/2009	19.83	--	--	Not Monitored			NM
R-1	3/22/2010	16.94	--	--	--	4.75	12.19	12.19
R-1	8/23/2010	16.94	5.35	11.59	0.02	5.37	11.59	11.60
R-1	2/7/2011	16.94	--	--	--	4.56	12.38	--
R-2	1/27/1993	17.52	--	--	--	6.15	11.37	--
R-2	3/12/1993	17.52	--	--	--	7.20	10.32	--
R-2	2/22/1995	17.52	--	--	--	7.66	9.86	--
R-2	5/15/1995	17.52	--	--	--	7.87	9.65	--
R-2	6/16/1995	17.52	--	--	0.01	7.51	10.02	--
R-2	9/26/1995	17.52	--	--	0.01	7.81	9.72	--
R-2	10/20/1995	17.52	--	--	0.06	7.63	9.94	--
R-2	4/4/1996	17.52	--	--	--	5.55	11.97	--
R-2	4/16/1996	17.52	--	--	--	5.29	12.23	--
R-2	5/10/1996	17.52	--	--	--	5.21	12.31	--
R-2	5/15/1996	17.52	--	--	--	5.10	12.42	--
R-2	5/22/1996	17.52	--	--	0.02	7.59	9.95	--
R-2	6/5/1996	17.52	--	--	0.18	7.80	9.86	--
R-2	6/24/1996	17.52	--	--	0.03	7.72	9.82	--
R-2	7/15/1996	17.52	--	--	0.04	7.60	9.95	--
R-2	8/23/1996	17.52	--	--	0.02	7.77	9.77	--
R-2	9/18/1996	17.52	--	--	0.04	7.87	9.68	--
R-2	1/3/1997	17.52	--	--	--	4.25	13.27	--
R-2	3/12/1997	17.52	--	--	0.02	8.02	9.52	--
R-2	4/2/1997	17.52	--	--	0.11	7.72	9.88	--
R-2	7/8/1997	17.52	--	--	--	6.47	11.05	--
R-2	8/19/1997	17.52	--	--	0.02	7.76	9.78	--
R-2	9/17/1997	17.52	--	--	--	7.67	9.85	--
R-2	4/30/1998	17.52	--	--	0.03	6.43	11.11	--
R-2	5/24/2001	17.52	--	--	0.35	8.25	9.53	--
R-2	11/24/2002	20.28	--	--	--	6.69	13.59	13.59
R-2	6/29/2007	20.28	--	--	--	6.72	13.56	13.56
R-2	10/22/2007	20.28	--	--	Not Monitored			NM
R-2	11/28/2007	20.28	--	--	Not Monitored			NM
R-2	12/13/2007	20.28	--	--	--	7.76	12.52	12.52
R-2	1/21/2008	20.28	--	--	--	5.83	14.45	14.45
R-2	2/24/2008	20.28	--	--	Not Monitored			--
R-2	3/24/2008	20.28	--	--	--	6.19	14.09	14.09
R-2	8/25/2008	20.28	--	--	Not Monitored			--
R-2	2/18/2009	20.28	--	--	Not Monitored			NM
R-2	8/25/2009	20.28	--	--	Not Monitored			NM
R-2	3/22/2010	17.52	--	--	--	5.68	11.84	11.84
R-2	8/23/2010	17.52	--	--	--	6.85	10.67	10.67
R-2	2/7/2011	17.52	--	--	--	7.87	9.65	--
W-1	1/27/1993	18.86	--	--	0.19	5.71	13.29	--
W-1	3/12/1993	18.86	--	--	0.06	8.24	10.67	--
W-1	4/14/1993	18.86	--	--	--	8.22	10.64	--
W-1	6/30/1993	18.86	--	--	0.08	8.25	10.67	--
W-1	12/15/1993	18.86	--	--	--	8.60	10.26	--
W-1	2/8/1994	18.86	--	--	0.13	6.51	12.45	--
W-1	7/8/1994	18.86	--	--	--	8.64	10.22	--
W-1	8/12/1994	18.86	--	--	--	8.63	10.23	--

Table 1  
Groundwater Extraction System Analytical Data  
Phillips 66 Company  
Renton Terminal  
Renton, Washington

Date (mm/dd/yy)	Influent							Influent-2 (Post-air stripper)							Midfluent 1							Midfluent 2							Effluent											
	TPHg Conc. (µg/L)	TPHd Conc. (µg/L)	TPHmo Conc. (µg/L)	Benzene Conc. (µg/L)	Toluene Conc. (µg/L)	Ethylbenzene Conc. (µg/L)	Xylenes Conc. (µg/L)	TPHg Conc. (µg/L)	TPHd Conc. (µg/L)	TPHmo Conc. (µg/L)	Benzene Conc. (µg/L)	Toluene Conc. (µg/L)	Ethylbenzene Conc. (µg/L)	Xylenes Conc. (µg/L)	TPHg Conc. (µg/L)	TPHd Conc. (µg/L)	TPHmo Conc. (µg/L)	Benzene Conc. (µg/L)	Toluene Conc. (µg/L)	Ethylbenzene Conc. (µg/L)	Xylenes Conc. (µg/L)	TPHg Conc. (µg/L)	TPHd Conc. (µg/L)	TPHmo Conc. (µg/L)	Benzene Conc. (µg/L)	Toluene Conc. (µg/L)	Ethylbenzene Conc. (µg/L)	Xylenes Conc. (µg/L)	pH <sup>a</sup>	FOG Conc. (µg/L)										
05/08/15	393,000	46,900	11,400 b	13,000	23,400	3,200	19,700																																	
05/27/15	153,000	80,800	6,600	10,200	23,900	6,220	39,900																																	
06/16/15	660,000	304,000	12,000	22,100	39,200	4,180	24,600																																	
09/03/15	145,000	59,700	3,900	8,150	11,500	1,740	13,200																																	
09/16/15	107,000	77,600	4,600	8,440	14,300	1,970	14,100																																	
11/13/15	57,700	8,300	<420	3,040	5,140	659	7,670																																	
01/15/16	61,800	5,200	1,100	1,230	5,340	1,270	9,350																																	
01/21/16	80,800	1,300	<420	1,540	10,900	1,350	9,860																																	
02/08/16	8,500	1,100 b	<410	762	801 f	25.6	1,390 g																																	
03/04/16	69,200	1,500	<380	7,730	10,700	236	9,260																																	
04/11/16	16,300	1,300	<370	1,400	790	<20	2,670																																	
04/19/16	NM	NM	NM	NM	NM	NM	NM																																	
05/10/16	13,400	1,200	<390	998	352	<5.0	2,730																																	
07/14/16	NM	NM	NM	NM	NM	NM	NM																																	
09/14/16	NM	NM	NM	NM	NM	NM	NM																																	
10/10/16	91,400	7,900	760	6,820	10,500	1,430	9,520	6,380	10,600	1,400	342	583	47.5	637	<100	850	<430	<1.0	<1.0	<1.0	<1.0	<3.0	<100	<390	<390	<1.0	<1.0	<1.0	<3.0	<100	<410	<410	<1.0	<1.0	<1.0	<3.0	9.4	<6,400		
11/02/16	123,000	19,500	730	4,660	<100	<100	<300	17,400	6,300	<380	340	832	82.6	683	701	690	1,800	<1.0	<1.0	<1.0	<1.0	<3.0	<100	<390	560	7	16	2.7	44	<100	<410	<380	<1.0	<1.0	<1.0	<3.0	7.1	<6,300		
12/06/16	168,000	61,400	1,900	12,200	28,700	<3,140	23,800	7,130	4,500	<400	304	541	5.2	1,040	647	4,500	<400	4.0	3.9	<1.0	9.2	<100	<400	<400	<1.0	<1.0	<1.0	<3.0	<100	<400	<400	<1.0	<1.0	<1.0	<3.0	6.3	<6,300			
01/01/17	SYSTEM OFF							SYSTEM OFF							SYSTEM OFF							SYSTEM OFF																		
02/27/17	163,000	5,500	<390	9,450	28,800	2,700	19,600	7,630	1,100	<400	305	1,080	71.1	980	291	<400	<400	39.8	2.3	34.3	<100	<400	<400	<1.0	<1.0	<1.0	<3.0	<100	<400	<400	<1.0	<1.0	<1.0	<3.0	6.2	<6,500				
03/27/17	118,000	3,300	590	16,200	19,400	2,350	14,600	10,500	2,400	<420	1,160	1,300	175	1,340	2,110	740	<400	232	249	33.1	280	<100	<410	<410	1.3	1.4	<1.0	<1.0	<1.0	<3.0	<100	<410	<410	<1.0	<1.0	<1.0	<3.0	7.2	<6,400	
04/20/17	144,000	5,800	<400	16,300	20,800	2,230	15,300	11,600	3,200	<400	1,180	1,490	129	1,370	2,360	1,100	<550	217	250	19.0	222	<100	<400	<400	4.5	4.6	<1.0	<1.0	<1.0	<3.0	<100	<400	<400	<1.0	<1.0	<1.0	<3.0	7.5	<6,700	
05/11/17	92,900	4,300	<400	5,870	11,100	1,290	14,000	8,490	6,100	460	211	317	23.4	879	543	3,100	<400	43.9	25.5	1.1	44.9	<100	<400	<400	<1.0	<1.0	<1.0	<3.0	<100	<420	<420	<1.0	<1.0	<1.0	<3.0	7.4	<6,500			
06/08/17	49,900	2,000	<400	2,530	4,690	279	5,930	744	1,800	<400	13.6	1.7	<1.0	125	146	<400	<400	25.9	5.7	<1.0	14.8	<100	<400	<400	<1.0	<1.0	<1.0	<3.0	<100	<400	<400	<1.0	<1.0	<1.0	<3.0	7.8	<6,500			
07/10/17	25,000	2,600	<380	1,530	1,360	18.4	3,490	142	480	<390	1.7	<1.0	<1.0	8.2	<100	<400	<400	23.3	5.2	<1.0	3.0	<100	<390	<390	<1.0	<1.0	<1.0	<3.0	<100	<390	<390	<1.0	<1.0	<1.0	<3.0	7.6	<6,700			
08/23/17	47,700	5,200	<380	6,880	5,210	443	3,910	3,850	2,800	<400	392	235	10.9	358	842	1,000	<390	112	48.7	1.5	74.0	<100	<400	<400	6.1	2.5	<1.0	<1.0	<1.0	<3.0	<100	<450	<360	<1.0	<1.0	<1.0	<3.0	6.3	<6,300	
09/21/17	13,500	1,700	<380	1,120	605	69.1	2,010	809	1,200	<370	13.3	8.8	1.5	84.2	<100	2,100	<380	16.7	3.8	<1.0	3.0	<100	390	<370	<1.0	<1.0	<1.0	<3.0	<100	<390	<390	<1.0	<1.0	<1.0	<3.0	7.3	<6,400			
10/16/17	22,500	2,700	<380	1,080	664	30.4	2,110	551	780	<390	11.7	6.2	<1.0	47.6	279	<400	<400	18.4	5.5	<1.0	17.5	<100	<370	<370	2.7	<4.0	<1.0	<1.0	<1.0	<3.0	<100	<390	<390	<1.0	8.4	<1.0	<1.0	<3.0	6.8	<6,200
11/20/17	40,400	13,600	520	2,110	4,450	164	4,490	951	770	<380	11.6	1.9	<1.0	197	<100	520	<390	12.5	3.3	<1.0	3.0	<100	<380	<380	2.2	<1.0	<1.0	<1.0	<3.0	<100	<390	<390	<1.0	<1.0	<1.0	<3.0	7.9	<6,400		
12/11/17	28,000	6,800	<380	1,560	2,670	56.1	3,220	654	820	<430	1.2	<1.0	<1.0	81.4	<100	750	<380	11.1	2.4	<1.0	3.0	<100	<370	<370	<1.0	<1.0	<1.0	<3.0	<100	<390	<390	<1.0	<1.0	<1.0	<3.0	8.2	<6,400			
01/01/18	SYSTEM OFF							SYSTEM OFF							SYSTEM OFF							SYSTEM OFF																		
02/16/18	49,800	2,200	<390	6,050	7,610	708	5,380	1,050	1,700	<400	175	152	6.8	92.3	<100	<400	<400	13.2	2.5	<1.0	3.0	<100	<400	<400	<1.0	<1.0	<1.0	<3.0	<100	<390	<390	<1.0	<1.0	<1.0	<3.0	8.4	<6,500			
03/13/18	18,400	2,500	<370	186	71.1	1.2	2,570	1,090	1,700	<370	1	<1.0	<1.0	61.8	<100	<370	<370	12	<1.0	1.9	<1.0	<100	<370	<370	<1.0	<1.0	<1.0	<3.0	<100	<400	<400	<1.0	<1.0	<1.0	<3.0	7.5	<6,300			
04/17/18	27,600	1,400	<390	2,020	3,600	133	3,820	2,420	950	<740	1.1	<1.0	<1.0	248	220	<390	<390	14	2.8	<1.0	15.9	<100	780	<380	1.3	<1.0	<1.0	<3.0	<100	<400	<400	<1.0	<1.0	<1.0	<3.0	7.6	<6,400			
05/16/18	27,800	2,500	<390	1,030	2,180	171	4,070	706	740	<410	1.1	<1.0	<1.0	70.8	156	<380	<380	11.4	1.9	<1.0	5.8	<100	<400	<400	<1.0	<1.0	<1.0	<3.0	<100	<400	<400	<1.0	<1.0	<1.0	<3.0	7.8	<6,500			
06/13/18	45,600	2,300	<400	2,260	3,430	434	6,930	1,110	3,100	760	15.2	6.6	<1.0	138	209	<400	<400	15.2	3.2	<1.0	34.4	<100	<380	<380	1.1	<1.0	<1.0	<3.0	<100	<390	<390	<1.0	<1.0	<1.0	<3.0	8.4	<6,200			
07/17/18	65,300	3,800	<380	5,800	10,600	812	8,490	358	3,100	1,500	9.5	7.0	<1.0	37.9	<100	<390	<390	19.9	3.3	<																				

Groundwater Extraction System Operational Data  
Phillips 66 Company  
Renton Terminal  
Renton, Washington

Date (mm/dd/yy)	SV-3102 hrs	Total Uptime*	Water Extraction				Product Extraction		TPHg			Benzene		
			Totalizer Reading (gallons)	Cumulative Flow (gallons)	Average Flow Rate (gpd)	Average Flow Rate (gpm)	Product Tank Level (inches)	Product recovery (gallons)	Influent Conc. (ug/L)	Removal Rate (ppd)	Cumulative Recovery (pounds)	Influent Conc. (ug/L)	Removal Rate (ppd)	Cumulative Recovery (pounds)
05/08/15		NA	0	0	NA	NA	0	0	393,000	NM	0	13,000	NM	0
05/28/15		NM	42,164	42,164	2,108	1.5	NM	NM	153,000	6.91	0	10,200	0.229	0
06/01/15		NM	119,025	119,025	16,694	11.6	18.0	90	NM	21.3	0	NM	1.42	0
06/02/15		NM	130,343	130,343	11,186	7.8	18.0	90	NM	14.3	0	NM	0.95	0
06/03/15		NM	143,175	143,175	12,213	8.5	18.0	90	NM	15.6	56	NM	1.04	3.5
06/04/15		100%	174,111	174,111	32,517	22.6	18.0	90	NM	41.5	98	NM	2.77	6.3
06/05/15		69%	190,602	190,602	19,529	13.6	18.0	90	NM	24.9	112	NM	1.66	7.3
06/08/15		83%	248,551	248,551	18,324	12.7	19.0	95	NM	23.4	174	NM	1.56	11.4
06/09/15		58%	260,576	260,576	12,025	8.4	19.5	97	NM	15.4	183	NM	1.02	12.0
06/10/15		23%	267,688	267,688	8,001	5.6	19.5	97	NM	10.2	185	NM	0.68	12.1
06/11/15		5%	NM	NM	NM	NM	20.0	100	NM	NM	NM	NM	NM	NM
06/15/15		21%	295,654	295,654	6,645	4.6	21.0	105	NM	8.5	193	NM	0.57	12.6
06/16/15		38%	304,658	304,658	10,373	7.2	25.0	125	660,000	57.1	212	22,100	1.91	13.3
09/02/15		1%	329,320	329,320	316	0.2	2.0	135	NM	1.7	213	NM	0.06	13.3
09/03/15		0%	333,120	333,120	4,800	3.3	2.0	135	145,000	5.8	213	8,150	0.33	13.3
09/08/15		2%	337,021	337,021	747	0.5	5.3	151	NM	0.9	214	NM	0.05	13.3
09/09/15		22%	343,401	343,401	6,586	4.6	6.3	156	NM	8.0	215	NM	0.45	13.4
09/10/15		97%	366,411	366,411	31,557	21.9	7.0	160	NM	38.2	242	NM	2.15	14.9
09/16/15		NM	368,733	368,733	374	0.3	7.0	160	107,000	0.3	NM	8,440	0.03	NM
09/17/15		18%	394,204	394,204	23,288	16.2	12.8	188	NM	20.8	269	NM	1.64	17.1
09/18/15		NM	407,869	407,869	15,869	11.0	16.0	204	NM	14.2	NM	NM	1.12	NM
09/22/15		NM	409,896	409,896	486	0.3	19.0	219	NM	0.4	NM	NM	0.03	NM
09/24/15		NM	423,762	423,762	7,006	4.9	20.0	224	NM	6.3	NM	NM	0.49	NM
09/25/15		35%	430,097	430,097	6,693	4.6	0.0	224	NM	6.0	288	NM	0.47	18.5
09/28/15		101%	468,461	468,461	12,962	9.0	6.0	254	NM	11.6	323	NM	0.91	21.3
09/28/15		97%	NM	NM	NM	NM	NM	254	NM	NM	NM	NM	NM	NM
11/04/15		NM	472,794	NM	NM	NM	NM	254	NM	NM	NM	NM	NM	NM
11/04/15		NM	472,814	NM	NM	NM	NM	254	NM	NM	NM	NM	NM	NM
01/14/16		NM	472,820	NM	NM	NM	NM	254	NM	NM	NM	NM	NM	NM
01/15/16		NM	475,012	470,653	1,948	1.4	NM	254	NM	NM	NM	NM	NM	NM
01/19/16		NM	476,154	NM	NM	NM	NM	254	NM	NM	NM	NM	NM	NM
01/20/16		NM	477,419	471,918	1,080	0.8	NM	254	NM	NM	NM	NM	NM	NM
01/21/16		NM	489,519	484,018	12,410	8.6	2.0	264	80,800	8.4	343	1,540	0.16	21.7
01/26/16		NM	537,500	531,999	10,028	7.0	2.0	264	NM	6.8	NM	NM	0.13	NM
01/27/16		100%	549,300	543,799	10,554	7.3	5.0	279	NM	7.1	385	NM	0.14	22.5
01/28/16		98%	566,046	560,545	18,722	13.0	6.0	284	NM	12.6	396	NM	0.24	22.7
02/01/16		100%	NM	NM	NM	NM	NM	284	NM	NM	NM	NM	NM	NM
02/02/16		100%	649,526	644,025	16,375	11.4	6.0	284	NM	11.0	453	NM	0.21	23.8
02/08/16		99%	718,614	713,113	11,628	8.1	6.0	284	8,500	0.8	458	762	0.07	24.2
02/10/16		98%	738,027	732,526	9,541	6.6	6.0	284	NM	0.7	460	NM	0.06	24.3
02/17/16		68%	779,343	773,842	5,873	4.1	6.0	284	NM	0.4	462	NM	0.04	24.5
02/18/16		100%	783,228	777,727	3,872	2.7	6.0	284	NM	0.3	462	NM	0.02	24.5
02/19/16		100%	787,922	782,421	5,082	3.5	6.0	284	NM	0.4	462	NM	0.03	24.5
02/24/16		100%	800,538	795,037	2,499	1.7	6.0	284	NM	0.2	463	NM	0.02	24.6
02/29/16		100%	811,196	805,695	2,162	1.5	6.0	284	NM	0.2	464	NM	0.01	24.7
03/03/16		100%	818,810	813,309	2,468	1.7	6.0	284	NM	0.2	464	NM	0.02	24.7
03/04/16		98%	822,699	817,198	4,148	2.9	6.0	284	69,200	2.4	467	7,730	0.27	25.0
03/08/16		100%	836,974	831,473	3,541	2.5	6.0	284	NM	2.0	475	NM	0.23	25.9
03/14/16		99%	858,572	853,071	3,596	2.5	6.0	284	NM	2.1	487	NM	0.23	27.3
03/21/16	81	74%	874,773	869,272	2,313	1.6	6.0	284	NM	1.3	494	NM	0.15	28.1
03/31/16	1,637	100%	905,470	899,969	3,057	2.1	6.0	284	NM	1.8	512	NM	0.20	30.1
04/07/16	1,948	100%	924,033	918,532	2,668	1.9	6.0	284	NM	1.5	523	NM	0.17	31.3
04/11/16	0.841	101%	931,356	925,855	1,812	1.3	6.0	NM	16,300	NM	NM	1,400	NM	NM
04/18/16		98%	935,543	930,042	620	0.4	6.0	284	NM	0.1	524	NM	0.01	31.3
04/19/16		87%	935,960	930,459	417	0.3	6.0	284	NM	0.1	524	NM	0.00	31.3
04/21/16		94%	939,503	934,002	1,890	1.3	6.3	286	NM	0.3	524	NM	0.02	31.4
04/25/16		100%	945,414	939,913	1,478	1.0	6.3	286	NM	0.2	525	NM	0.02	31.4
05/03/16		90%	960,595	955,094	2,094	1.5	8.0	294	NM	0.3	527	NM	0.02	31.6
05/04/16		30%	961,300	955,799	2,820	2.0	8.0	294	NM	0.4	527	NM	0.03	31.6
05/10/16		100%	968,802	963,301	1,217	0.8	8.3	295	13,400	0.1	528	998	0.01	31.7
05/13/16		100%	972,250	966,749	1,166	0.8	8.3	295	NM	0.1	528	NM	0.01	31.7
05/17/16		100%	975,853	970,352	901	0.6	8.3	295	NM	0.1	529	NM	0.01	31.8
05/20/16		100%	979,324	973,823	1,190	0.8	8.3	295	NM	0.1	529	NM	0.01	31.8
05/23/16		100%	982,934	977,433	1,155	0.8	8.3	295	NM	0.1	529	NM	0.01	31.8
05/24/16		100%	984,358	978,857	1,799	1.2	8.3	295	NM	0.2	530	NM	0.01	31.8
05/26/16		100%	986,561	981,060	979	0.7	8.3	295	NM	0.1	530	NM	0.01	31.8
07/14/16		NA	988,514	983,013	15,624	10.9	NM	NM	NM	1.7	530	NM	0.13	31.9
08/01/16		NA	988,514	983,013	NA	NA	NM	NM	NM	NM	NM	NM	NM	NM
10/10/16		NA	990,903	985,402	NA	NA	0.0	295	91,400	NM	NM	6,820	NM	NM
10/24/16		NA	992,031	986,530	NA	NA	0.0	295	NM	NM	NM	NM	NM	NM
10/25/16		33%	996,053	990,552	12,066	8.4	0.0	295	NM	9.2	533	NM	0.69	32.1
10/26/16	3,154	100%	1,012,766	1,007,265	18,232	12.7	0.0	295	NM	13.9	546	NM	1.04	33.0
11/02/16	--	--	--	--	--	--	--	--	123,000	NM	NM	4,660	NM	NM
11/08/16	3,453	95%	1,173,110	1,167,609	12,870	8.9	0.0	595	NM	13.2	711	NM	0.50	39.3
11/11/16	3,484	52%	1,190,561	1,185,060	13,510	9.4	1.0	600	NM	13.9	728	NM	0.53	40.0
11/17/16	3,552	47%	1,218,771	1,213,270	9,956	6.9	5.5	623	NM	10.2	757	NM	0.39	41.0
11/18/16	3,569	71%	1,225,541	1,220,040	9,558	6.6	12.0	655	NM	9.8	764	NM	0.37	41.3
11/23/16	3,588	16%	1,234,871	1,229,370	11,785	8.2	14.0	665	NM	12.1	774	NM	0.46	41.7
11/28/16	3,711	100%	1,249,041	1,243,540	2,765	1.9	15.0	670	NM	2.8	788	NM	0.11	42.2
12/02/16	3,780	72%	1,280,241	1,274,740	10,852	7.5	0.0	810	NM	11.1	820	NM	0.42	43.4
12/05/16	3,813	46%	1,294,611	1,289,110	10,451	7.3	10.5	863	NM	10.7	835	NM	0.41	44.0
12/06/16	3,834	88%	1,294,871	1,289,370	297	0.2	10.5	863	168,000	0.4	836	12,200	0.03	44.0
12/15/16	3,869	16%	1,301,001	1,295,500	4,203	2.9	0.0	1003	NM	5.9	844	NM	0.43	44.6
12/19/16	3,947	81%	1,328,511	1,323,010	8,465	5.9	0.0	1003	NM	11.9	883	NM	0.86	47.4

**Groundwater Extraction System Operational Data  
Phillips 66 Company  
Renton Terminal  
Renton, Washington**

Date (mm/dd/yy)	SV-3102 hrs	Total Uptime <sup>a</sup>	Water Extraction				Product Extraction		TPHg			Benzene		
			Totalizer Reading (gallons)	Cumulative Flow (gallons)	Average Flow Rate (gpd)	Average Flow Rate (gpm)	Product Tank Level (inches)	Product recovery (gallons)	Influent Conc. (µg/L)	Removal Rate (ppd)	Cumulative Recovery (pounds)	Influent Conc. (µg/L)	Removal Rate (ppd)	Cumulative Recovery (pounds)
02/07/17	3,951	0%	1,330,662	1,325,161	12,906	9.0	0.0	1003	NM	17.6	886	NM	1.02	47.6
02/10/17	4,011	83%	1,336,888	1,331,387	2,490	1.7	0.0	1003	NM	3.4	894	NM	0.20	48.1
02/13/17	4,022	15%	1,341,190	1,335,689	9,386	6.5	0.0	1003	NM	12.8	900	NM	0.74	48.4
02/15/17	4,068	96%	1,357,847	1,352,346	8,691	6.0	4.0	1023	NM	11.8	923	NM	0.69	49.8
02/27/17	4,162	33%	1,377,574	1,372,073	5,037	3.5	0.0	1173	163,000	6.9	949	9,450	0.40	51.3
03/06/17	4,284	73%	1,415,527	1,410,026	7,466	5.2	0.0	1173	NM	7.4	987	NM	1.01	56.4
03/07/17	4,310	100%	1,425,028	1,419,527	8,770	6.1	0.0	1173	NM	8.6	996	NM	1.19	57.7
03/13/17	4,346	25%	1,443,676	1,438,175	12,432	8.6	0.0	1173	NM	12.2	1,015	NM	1.68	60.3
03/22/17	4,523	82%	1,506,046	1,500,545	8,457	5.9	0.0	1173	NM	8.3	1,076	NM	1.14	68.7
03/27/17	4,632	91%	1,542,554	1,537,053	8,038	5.6	6.0	1203	118,000	7.9	1,112	16,200	1.09	73.6
03/31/17	4,730	100%	1,571,505	1,566,004	7,090	4.9	15.5	1250	NM	7.0	1,140	NM	0.96	77.5
04/03/17	4,797	93%	1,593,739	1,588,238	7,964	5.5	19.0	1267	NM	9.6	1,167	NM	1.08	80.6
04/17/17	5,122	97%	1,660,630	1,655,129	4,940	3.4	0.0	1472	NM	5.9	1,248	NM	0.67	89.7
04/20/17	5,193	99%	1,683,196	1,677,695	7,628	5.3	0.0	1472	144,000	9.2	1,275	16,300	1.04	92.7
04/25/17	5,310	98%	1,725,915	1,720,414	8,763	6.1	12.0	1532	NM	10.5	1,326	NM	1.19	98.5
05/02/17	5,419	65%	1,786,988	1,781,487	13,447	9.3	0.0	1815	NM	10.4	1,373	NM	0.66	101.5
05/11/17	5,633	99%	1,837,690	1,832,189	5,686	3.9	2.0	1825	92,900	4.4	1,413	5,870	0.28	104.0
05/17/17	5,770	95%	1,879,057	1,873,556	7,247	5.0	2.0	1825	NM	5.6	1,445	NM	0.35	106.0
05/30/17	6,068	96%	1,934,549	1,929,048	4,469	3.1	2.0	1825	NM	3.5	1,488	NM	0.22	108.8
06/05/17	6,192	86%	1,958,982	1,953,481	4,729	3.3	2.0	1825	NM	2.0	1,498	NM	0.10	109.3
06/09/17	6,283	95%	1,972,708	1,967,207	3,620	2.5	2.0	1825	49,900	1.5	1,504	2,530	0.08	109.6
06/20/17	6,524	91%	2,010,460	2,004,959	3,760	2.6	2.0	1825	NM	1.6	1,519	NM	0.08	110.4
06/26/17	6,662	96%	2,024,580	2,019,079	2,456	1.7	2.0	1825	NM	1.0	1,525	NM	0.05	110.7
7/6/17 12:00	6,900	100%	2,048,780	2,043,279	2,440	1.7	2.0	1825	NM	0.5	1,530	NM	0.03	111.0
7/10/17 10:00	6,994	100%	2,056,292	2,050,791	1,918	1.3	2.0	1825	25,000	0.4	1,532	1,530	0.02	111.1
7/17/17 11:20	7,156	99%	2,085,700	2,080,199	4,357	3.0	2.0	1825	NM	0.9	1,538	NM	0.06	111.4
7/21/17 12:00	7,252	100%	2,105,609	2,100,108	4,977	3.5	2.0	1825	NM	1.0	1,542	NM	0.06	111.7
7/31/17 9:00	7,483	99%	2,180,003	2,174,502	7,729	5.4	2.0	1825	NM	1.6	1,558	NM	0.10	112.6
8/7/17 7:30	7,559	46%	2,218,824	2,213,323	12,259	8.5	2.0	1825	NM	4.9	1,573	NM	0.70	114.9
8/23/17 8:50	7,570	3%	2,223,756	2,218,255	10,761	7.5	0.0	1825	47,700	4.3	1,575	6,880	0.62	115.1
8/30/17 14:15	7,737	99%	2,300,587	2,295,086	11,042	7.7	0.0	1825	NM	4.4	1,606	NM	0.63	119.6
9/7/17 8:00	7,870	97%	2,352,720	2,347,219	9,407	6.5	0.0	1825	NM	1.1	1,611	NM	0.09	120.0
9/20/17 9:52	8,013	88%	2,411,690	2,406,189	9,897	6.9	0.0	1825	13,500	1.1	1,618	1,120	0.09	120.6
9/29/17 9:35	8,183	82%	2,480,603	2,475,102	9,729	6.8	0.0	1825	NM	1.1	1,626	NM	0.09	121.2
10/2/17 14:20	8,255	99%	2,504,617	2,499,116	8,005	5.6	0.0	1825	NM	1.5	1,630	NM	0.07	121.5
10/10/17 16:30	8,396	78%	2,560,141	2,554,640	9,451	6.6	0.0	1825	NM	1.8	1,641	NM	0.09	122.0
10/16/17 9:30	8,535	100%	2,569,277	2,563,776	1,577	1.1	0.0	1825	22,500	0.3	1,643	1,080	0.01	122.0
10/20/17 6:30	8,621	92%	2,582,850	2,577,349	3,788	2.6	0.0	1825	NM	0.7	1,645	NM	0.03	122.2
11/1/17 14:45	8,860	97%	2,616,164	2,610,663	3,345	2.3	0.0	1825	NM	1.1	1,656	NM	0.06	122.8
11/7/17 8:00	8,993	97%	2,638,991	2,633,490	4,119	2.9	0.0	1825	NM	1.4	1,664	NM	0.07	123.2
11/20/17 14:25	9,267	88%	2,695,549	2,690,048	4,954	3.4	0.0	1825	40,400	1.7	1,683	2,110	0.09	124.1
11/29/17 13:45	9,425	99%	2,725,691	2,720,190	4,579	3.2	0.0	1825	NM	1.5	1,693	NM	0.08	124.7
12/4/17 9:15	9,540	100%	2,742,200	2,736,699	3,445	2.4	0.0	1825	NM	0.8	1,697	NM	0.04	124.9
12/7/17 11:30	9,612	100%	2,749,640	2,744,139	2,480	1.7	0.0	1825	NM	0.6	1,699	NM	0.03	125.0
12/11/17 14:05	9,711	100%	2,759,399	2,753,898	2,366	1.6	0.0	1825	28,000	0.6	1,701	1,560	0.03	125.1
12/13/17 8:23	9,754	100%	2,763,143	2,757,642	2,090	1.5	0.0	1825	NM	0.5	1,702	NM	0.03	125.2
12/18/17 10:15	9,846	100%	2,770,770	2,765,269	1,990	1.4	0.0	1825	NM	0.5	1,704	NM	0.03	125.3
12/20/17 13:30			System off for winterization											
2/9/18 13:00	9,962	100%	2,800,314	2,794,813	6,113	4.2	0.0	1825	NM	2.5	1,716	NM	0.31	126.8
2/16/18 13:00	9,978	23%	2,807,927	2,802,426	11,420	7.9	0.0	1825	49,800	4.7	1,719	6,050	0.58	127.1
3/1/18 8:10	10,191	99%	2,873,717	2,868,216	7,413	5.1	0.0	1825	NM	1.1	1,729	NM	0.01	127.2
3/5/18 9:10	10,279	98%	2,900,156	2,894,655	7,211	5.0	0.0	1825	NM	1.1	1,733	NM	0.01	127.3
3/15/18 9:00	10,478	87%	2,990,663	2,985,162	10,915	7.6	0.0	1825	18,400	1.7	1,747	186	0.02	127.4
3/19/18 8:00	10,566	100%	3,024,765	3,019,264	9,301	6.5	0.0	1825	NM	1.4	1,752	NM	0.01	127.5
4/2/18 7:30	10,723	47%	3,089,084	3,083,583	9,832	6.8	0.0	1825	NM	2.3	1,767	NM	0.17	128.6
4/6/18 9:40	10,723	0%	3,091,545	3,086,044	0	0.0	0.0	1825	NM	0.0	1,767	NM	0.00	128.6
4/12/18 14:40	10,814	61%	3,122,115	3,116,614	8,062	5.6	0.0	1825	NM	1.9	1,774	NM	0.14	129.1
4/17/18 10:15	10,923	94%	3,141,330	3,135,829	4,231	2.9	0.0	1825	27,600	1.0	1,779	2,020	0.07	129.4
4/23/18 13:00	11,047	84%	3,166,938	3,161,437	4,956	3.4	0.0	1825	NM	1.1	1,785	NM	0.08	129.8
4/30/18 8:00	11,209	99%	3,239,670	3,234,169	10,775	7.5	0.0	1825	NM	2.5	1,801	NM	0.18	131.1
5/7/18 8:00	11,348	91%	3,293,595	3,288,094	9,311	6.5	0.0	1825	NM	2.2	1,814	NM	0.08	131.5
5/16/18 9:00	11,497	69%	3,349,042	3,343,541	8,931	6.2	0.0	1825	27,800	2.1	1,827	1,030	0.08	132.0
5/23/18 15:30	11,667	99%	3,398,479	3,392,978	6,979	4.8	0.0	1825	NM	1.6	1,838	NM	0.06	132.4
5/30/18 8:55	11,827	99%	3,434,241	3,428,740	5,364	3.7	0.0	1825	NM	1.2	1,847	NM	0.05	132.7
6/6/18 6:30	11,985	95%	29,067	3,457,807	4,415	3.1	0.0	1825	NM	1.7	1,858	NM	0.08	133.3
6/8/18 7:20	12,032	96%	46,829	3,475,569	9,070	6.3	0.0	1825	NM	3.5	1,864	NM	0.17	133.6
6/13/18 7:30	12,055	97%	52,217	3,480,957	5,622	3.9	0.0	1825	45,600	2.1	1,866	2,260	0.11	133.7
6/18/18 9:00	12,177	100%	81,976	3,510,716	5,854	4.1	0.0	1825	NM	2.2	1,878	NM	0.11	134.3
6/25/18 8:45	12,340	97%	111,917	3,540,657	4,408	3.1	0.0	1825	NM	1.7	1,889	NM	0.08	134.8
7/3/18 6:50	12,526	98%	226,867	3,655,607	14,832	10.3	0.0	1825	NM	8.1	1,952	NM	0.72	140.4
7/17/18 9:45	12,853	96%	302,917	3,731,657	5,582	3.9	27.5	1962	65,300	3.0	1,993	5,800	0.27	144.1
7/31/18 11:20	13,183	98%	386,950	3,815,690	6,111	4.2	0.0	2175	NM	3.3	2,039	NM	0.30	148.2
8/6/18 14:00	13,327	98%	456,417	3,885,157	11,578	8.0	0.0	2175	NM	2.2	2,052	NM	0.20	149.4
8/13/18 8:00	13,444	99%	506,417	3,935,157	10,256	7.1	0.0	2175	22,500	1.9	2,061	2,070	0.18	150.2
8/20/18 10:05	13,548	100%	545,407	3,974,147	8,998	6.2	0.0	2175	NM	1.7	2,069	NM	0.16	150.9
8/23/18 11:00	13,618	96%	574,198	4,002,938	9,871	6.9	0.0	2175	NM	1.9	2,074	NM	0.17	151.4
8/30/18 13:30	13,783	100%	611,177	4,039,917	5,379	3.7	0.0	2175	NM	1.0	2,081	NM	0.09	152.0
9/5/18 15:00	13,922	99%	653,168	4,081,908	7,250	5.0	0.0	2175	NM	1.1	2,088	NM	0.06	152.4
9/12/18 8														

Groundwater Extraction System Operational Data  
Phillips 66 Company  
Renton Terminal  
Renton, Washington

Date (mm/dd/yy)	SV-3102 hrs	Total Uptime <sup>a</sup>	Water Extraction				Product Extraction		TPHg			Benzene		
			Totalizer Reading (gallons)	Cumulative Flow (gallons)	Average Flow Rate (gpd)	Average Flow Rate (gpm)	Product Tank Level (inches)	Product recovery (gallons)	Influent Conc. (µg/L)	Removal Rate (ppd)	Cumulative Recovery (pounds)	Influent Conc. (µg/L)	Removal Rate (ppd)	Cumulative Recovery (pounds)
11/1/18 7:30	15,035	100%	921,957	4,350,697	1,940	1.3	0.0	2175	NM	0.2	2,123	NM	0.03	155.3
11/5/18 8:20	15,132	100%	930,167	4,358,907	2,031	1.4	0.0	2175	NM	0.3	2,124	NM	0.04	155.4
11/8/18 8:40	15,205	100%	938,367	4,367,107	2,696	1.9	0.0	2175	15,300	0.3	2,125	2,140	0.05	155.5
11/12/18 8:49	15,301	100%	946,787	4,375,527	2,105	1.5	0.0	2175	NM	0.3	2,126	NM	0.04	155.7
11/21/18 7:36	15,508	96%	954,927	4,383,667	944	0.7	0.0	2175	NM	0.1	2,127	NM	0.02	155.8
11/29/18 8:40	15,627	62%	989,100	4,417,840	6,892	4.8	0.0	2175	NM	0.9	2,131	NM	0.12	156.5
12/4/18 8:27	15,744	98%	997,057	4,425,797	1,632	1.1	0.0	2175	NM	0.4	2,133	NM	0.02	156.5
12/12/18 7:45	15,932	98%	1,016,647	4,445,387	2,501	1.7	1.0	2180	31,600	0.7	2,139	1,460	0.03	156.8
12/21/18 8:35	16,039	92%	1,030,267	4,459,007	3,055	2.1	1.0	2180	NM	0.8	2,142	NM	0.04	157.0
1/2/19 8:25	16,328	100%	1,063,537	4,492,277	2,763	1.9	1.0	2180	NM	0.7	2,151	NM	0.04	157.4
1/9/19 9:15	16,457	78%	1,078,577	4,507,317	2,798	1.9	1.0	2180	31,400	0.7	2,155	1,750	0.04	157.7
1/14/19 9:15	16,578	100%	1,092,267	4,521,007	2,715	1.9	1.0	2180	NM	0.7	2,158	NM	0.04	157.9
1/21/19 8:15	16,742	98%	1,103,117	4,531,857	1,588	1.1	1.0	2180	NM	0.4	2,161	NM	0.02	158.0
1/28/19 9:09	16,910	99%	1,114,627	4,543,367	1,644	1.1	1.0	2180	NM	0.4	2,164	NM	0.02	158.2
2/8/19 10:00	17,170	100%	1,134,637	4,563,377	1,847	1.3	1.0	2180	NM	0.4	2,168	NM	0.01	158.3
2/13/19 12:00	17,290	100%	1,144,347	4,573,087	1,942	1.3	1.0	2180	24,500	0.4	2,170	746	0.01	158.4
2/18/19 9:50	17,406	100%	1,158,237	4,586,977	2,874	2.0	1.0	2180	NM	0.6	2,173	NM	0.02	158.5
2/25/19 8:10	17,572	100%	1,175,557	4,604,297	2,504	1.7	1.0	2180	NM	0.5	2,177	NM	0.02	158.6
3/22/19 8:25	17,827	100%	1,196,417	4,625,157	1,963	1.4	1.0	2180	25,200	0.4	2,181	1,600	0.03	158.8
3/29/19 9:23	17,995	99%	1,211,678	4,640,418	2,180	1.5	1.0	2180	NM	0.5	2,184	NM	0.03	159.0
4/2/19 7:25	18,086	97%	1,221,777	4,650,517	2,350	1.6	1.0	2180	NM	0.5	2,186	NM	0.03	159.2
5/9/19 13:00	18,128	23%	1,224,823	4,653,563	2,372	1.6	1.0	2180	NM	0.4	2,187	NM	0.04	159.2
5/13/19 11:30	18,221	100%	1,230,900	4,659,640	1,622	1.1	1.0	2180	NM	0.3	2,188	NM	0.03	159.3
5/22/19 8:20	18,435	100%	1,241,317	4,670,057	1,289	0.9	1.0	2180	21,600	0.2	2,191	1,860	0.02	159.5
5/28/19 7:10	18,578	100%	1,246,707	4,675,447	1,063	0.7	1.0	2180	NM	0.2	2,192	NM	0.02	159.7
6/12/19 7:30	18,915	99%	1,279,535	4,708,275	1,911	1.3	1.0	2180	NM	0.1	2,194	NM	0.01	159.8
6/13/19 7:45	18,938	95%	1,283,200	4,711,940	2,433	1.7	1.0	2180	8,550	0.2	2,194	443	0.01	159.8
6/20/19 7:00	19,105	100%	1,301,257	4,729,997	2,484	1.7	1.0	2180	NM	0.2	2,196	NM	0.01	159.9
<b>Regulatory Limits:</b>					<72,000	50	<b>Total recovery (gallons):</b>	2180	<b>Total recovery (pounds):</b>		2,196	<b>Total recovery (pounds):</b>		159.9

**Abbreviations and Notes:**

(mm/dd/yy) = Month/day/year

conc = Concentration

TPPH = Total Purgeable Petroleum Hydrocarbon analyzed by method NWTPHg-X

Benzene analyzed by EPA method 8260

Average Flow Rate (gpm) = (Cumulative Flow - Previous Cumulative Flow)/(Date Sampled - Previous Date Sampled)\*1440 (minutes/day)

Removal Rate (pounds/day) = [Influent Concentration (µg/Liters)]\*[Average Flow Rate (gallons/minute)]\*[3.785 (liters/gallon)]\*[1440 (minutes/day)]

Cumulative Recovery (pounds) = [Previous Cumulative Recovery (pounds)] + [(Removal Rate (pounds/day))]

NA = Not applicable

NM = not measured

NS = Not sampled

L = liter

gpm = gallon per minute

µg/L = micrograms per liter

g = grams

cc = cubic centimeter

lb = pound

<sup>a</sup>Total Uptime is not 100% accurate due to recording and calculating losses

Density:

Product recovery calculation taken from <http://www.handymath.com/cgi-bin/circleval25.cgi?submit=Entry>



**Soil Vapor Extraction System Analytical Data**  
**Phillips 66 Company**  
**Renton Terminal**  
**Renton, Washington**

Date (mm/dd/yy)	Influent					Effluent				
	TPHg Conc. (ppmv)	Benzene Conc. (ppmv)	Toluene Conc. (ppmv)	Ethylbenzene Conc. (ppmv)	Xylenes Conc. (ppmv)	TPHg Conc. (ppmv)	Benzene Conc. (ppmv)	Toluene Conc. (ppmv)	Ethylbenzene Conc. (ppmv)	Xylenes Conc. (ppmv)
05/08/15	1,500	26.2 a	49.0	5.4	29.3	1.4	0.014 a	0.042	0.008	0.049
05/28/15	2,890	40.2 a	54.4	5.3	48.0	4.0	<0.019 a	0.045	<0.019	0.163
06/10/15	830	12.2 a	35.7	2.3	19.8	2.3	<0.018 a	0.049	<0.018	0.143
09/03/15	3,000	84.8 a	68.8	8.7	52.8	2.0	0.035 a	0.081	0.032	0.246
09/16/15	1,310	37.5 a	29.3	3.1	18.5	<1.7	<0.020 a	<0.020	<0.020	<0.040
01/27/16	2.3	0.080 a	0.17	0.019	0.16	<1.4	<0.017 a	<0.017	<0.017	<0.034
02/08/16	8.1	<0.10 a	0.49	0.11	1.13	<8.4	0.067 a	0.50	0.13	1.23
07/14/16	1.1	0.025 a	0.040	<0.0084	<0.0254	2.7	<0.0084 a	<0.0084	<0.0084	<0.0254
10/25/16	3,600	56.2 a	215	34.8	174.9	31.8	0.39 a	1.4	0.22	1.09
11/02/16	<213	<4.5 a	9.5	<1.8	13.0	<0.92	<0.019 a	<0.019	<0.0077	0.02
12/06/16	77.5	1.7 a	8.5	1.7	8.9	1.7	0.0011 a	0.0029	<0.00071	0.0016
01/01/17	SYSTEM OFF					SYSTEM OFF				
02/27/17	64.1	33.4 a	28.5	3.3	21.8	<20.3	<0.085 a	<0.170	<0.170	<0.510
03/27/17	30.7	0.56 a	2.2	0.15	1.35	0.89	0.0032	0.0046	<0.00077	0.0038
04/25/17	712	20.3 a	37.9	4.3	27.6	0.72	0.0084	0.015	0.0016	0.0094
05/11/17	34.3	0.44 a	1.6	0.19	1.76	0.89	0.0007	0.020	<0.00056	0.00248
06/08/17	174	<0.0037 a	9.8	0.89	17.3	4.2	0.0059	0.028	0.021	0.127
07/10/17	318	4.9 a	10.1	2.3	17.8	1.5	0.0051	0.013	0.0042	0.036
08/23/17	143	3.3 a	4.1	0.7	5.1	2.4	0.0060	0.015	0.0034	0.0272
09/22/17	452	4.3 a	3.1	1.2	13.4	2.7	0.0047	0.80	0.0033	0.0225
10/16/17	409	3.7 a	5.4	0.93	7.7	<0.19	0.0035	0.0056	0.0017	0.0094
11/20/17	89.3	1.3 a	2.2	0.32	3.56	2	0.0030	0.0098	0.0043	0.1370
12/11/17	183	15.7 a	16.5	1.2	5.6	0.52	0.011	0.0065	0.00053	0.0025
01/01/18	SYSTEM OFF					SYSTEM OFF				
02/16/18	41.5	7 a	16.2	0.51	11.97	2	0.0048	0.038	0.003	0.0121
03/13/18	61.7	2.1 a	3.5	0.54	3.5	0.87	0.0017	0.0016	<0.00039	0.00167
04/17/18	760	13 a	38.9	12.9	71.8	0.6	0.011	0.04	0.0031	0.0139
05/16/18	423	6.5 a	13.2	4.5	32.8	0.53	0.0038	0.0053	0.017	0.086
06/13/18	929	27.3 a	65.8	11.9	79.3	0.83	0.0066	0.0083	0.0011	0.0055
07/17/18	164	2.12 a	3.17	0.971	9.26	0.751	0.003	0.198	0.0011	0.005
08/13/18	<6.64	0.433 a	0.831	0.132	0.958	<0.241	0.0196	0.0545	0.0103	0.0972
09/12/18	1,880	17 a	20.1	5.66	45.4	1.2	0.0128	0.0114	0.0021	0.015
10/08/18	371	10.1 a	13	2.51	18.96	1.3	0.0118	0.0224	0.0082	0.0658
11/08/18	70.3	4.72 a	3.29	0.823	7.79	0.321	0.003	0.0019	0.00065	0.0048
12/10/18	67.1	1.97 a	4.35	0.716	6.93	0.544	0.00097	0.0021	0.00062	0.0049
01/09/19	19.3	0.415 a	1.23	0.187	1.06	0.642	0.0029	0.0031	<0.00042	0.00232
02/13/19	613	11 a	36.1	5.46	38.58	0.743	0.0014	0.0047	0.0011	0.008
03/22/19	1,190	24.8 a	37.5	7.51	50.4	0.588	0.0027	0.0034	0.0007	0.0045
04/03/19	SYSTEM OFF FOR OXIDIZER REPAIR					SYSTEM OFF FOR OXIDIZER REPAIR				
05/22/19	115	2.3 a	6.2	1.06	7.51	0.693	0.0039	0.0068	0.0013	0.0041
06/13/19	136	0.819 a	3.67	1.10	7.14	2.68	0.0447	0.0434	0.0262	0.0838
Regulatory Limits (ppmv):	N/A					N/A				

**Notes and Abbreviations:**

mm/dd/yy = month/day/year

Conc. = concentration

N/A = not applicable

TPHg = total petroleum hydrocarbons quantified as gasoline

µg/L = micrograms per liter

&lt;X.X = not detected at or below the detection limit indicated

ppmv = parts per million by volume

TBD = Sample taken during this time and are awaiting results

TPHg analyzed by Method TO-14M.

Benzene, toluene, ethylbenzene, and total xylenes analyzed by Method TO-14M.

Soil Vapor Extraction System Operational Data  
Phillips 66 Company  
Renton Terminal  
Renton, Washington

Date (mm/dd/yy)	Oxidizer Hour Meter Reading	Total Uptime	Soil Vapor Extraction										TPHg				Benzene			
			SVE Influent Vacuum (in. Hg)	SVE Influent Vacuum (in. WC)	Knock Out Vacuum (in. Hg)	Influent-2 Differential Pressure (in. WC)	Influent-2 Flow (scfm)	Influent-2 Temperature (°F)	Influent-2 Concentration (Field) (ppmv)	Influent-2 Concentration (Lab) (ppmv)	Oxidizer Temperature (°F)	Stack Temperature (°F)	Removal rate (ppd)	Cumulative Recovery (pounds)	Emission rate (ppd)	Destruction efficiency (%)	Removal rate (ppd)	Cumulative Recovery (pounds)	Emission rate (ppd)	
05/08/15	0.0	NA	NM	NM	NM	NM	NM	NM	NM	1500	NM	NM	NM	NM	NM	NM	NM	NM	NM	NM
05/28/15	NM	NM	8.0	108.8	NM	NM	NM	151	1,360		1,435	NM	NM	NM	NM	NM	NM	NM	NM	NM
06/01/15	123	NM	8.5	115.6	10.0	NM	392	143	780		1,452	863	422	2,165	0.58	99.9%	4.6	23	0.0022	
06/02/15	132	37%	6.5	88.4	8.0	NM	393	147	900		1,409	832	424	2,324	0.59	99.9%	4.6	25	0.0022	
06/03/15	141	36%	7.0	95.2	8.0	NM	792	153	1,200		1,425	882	853	2,644	1.18	99.9%	9.3	29	0.0044	
06/04/15	163	96%	6.0	81.6	8.0	NM	809	155	6,400		1,416	867	872	3,443	1.21	99.9%	9.5	37	0.0045	
06/05/15	163	0%	SVE system not running due to problem with transfer pump from air water separator																	
06/08/15	163	0%	SVE system not running due to problem with transfer pump from air water separator																	
06/09/15	164	1%	12.0	163.2	14.5	NM	602	159	1,300		1,440	863	649	3,470	0.90	99.9%	7.0	38	0.0033	
06/10/15	169	23%	9.0	122.4	10.0	NM	707	151	1,800		1,458	885	219	3,516	0.61	99.7%	2.5	38	0.0037	
06/11/15	171	10%	7.0	95.2	7.0	NM	793	140	1,428		1,432	878	245	3,536	0.68	99.7%	2.8	38	0.0042	
06/15/15	194	23%	9.0	122.4	10.0	NM	681	166	1,500		1,407	857	211	3,739	0.58	99.7%	2.4	41	0.0036	
06/16/15	203	43%	8.0	108.8	9.0	NM	725	150	2,100		1,436	869	225	3,823	0.62	99.7%	2.6	42	0.0038	
09/02/15	215	NA	4.0	54.4	5.0	0.30	467	NM	NM		1,423	854	145	3,895	0.40	99.7%	11.5	47	0.0024	
09/03/15	216	5%	8.0	108.8	9.0	0.50	603	NM	1,800		1,411	844	675	3,923	0.45	99.9%	14.9	48	0.0061	
09/08/15	223	6%	6.5	88.4	7.5	0.30	475	130	2,000		1,403	822	532	4,078	0.35	99.9%	11.7	51	0.0048	
09/09/15	230	30%	6.0	81.6	7.0	0.30	467	150	1,550		1,439	846	523	4,231	0.35	99.9%	11.5	55	0.0048	
09/10/15	248	103%	SVE system turned off due to leaking carbon vessel.																	
09/16/15	250	1%	6.5	88.4	8.0	0.30	477	125	1,200		1,409	825	233	4,425	0.30	99.9%	5.2	59	0.0028	
09/17/15	276	99%	8	109	9.0	0.40	546	135	1,941		1,441	844	267	4,715	0.35	99.9%	6.0	66	0.0032	
09/22/15	290	12%	7.5	102.0	8.5	0.55	635	145	1,700		1,405	832	310	4,896	0.40	99.9%	6.9	70	0.0037	
09/24/15	NM	NM	NM	NM	NM	0.45	575	NM	NM		1,440	852	281	NM	0.36	99.9%	6.3	NM	0.0033	
09/25/15	338	68%	5.0	68.0	7.0	0.80	763	150	1,600		1,428	856	373	5,641	0.48	99.9%	8.3	86	0.0044	
09/28/15	410	101%	5.5	74.8	6.5	0.80	766	145	900		1,426	867	374	6,765	0.49	99.9%	8.4	111	0.0045	
01/21/16	NM	NM	SVE system turned off to replace fittings.																	
01/26/16	419	7%	NM	NM	NM	NM	NM	NM	NM		1,447	759	NM	NM	NM	NM	NM	NM	NM	NM
01/27/16	426	26%	6.0	81.6	7.5	0.03	147	160	22		1,440	842	0.13	6,765	0.04	69.6%	0.0034	111	0.0007	
01/28/16	447	98%	6.0	81.6	7.5	0.03	147	160	68		1,426	849	0.13	6,765	0.04	69.6%	0.0034	111	0.0007	
02/02/16	572	100%	6.0	81.6	7.5	0.04	169	160	48		1,421	847	0.51	6,768	0.27	48.1%	0.0039	111	0.0008	
02/08/16	717	100%	6.0	81.6	7.5	0.04	169	160	12		1,427	846	0.51	6,771	0.27	48.1%	0.0049	111	0.0033	
02/10/16	767	100%	6.5	88.4	7.5	NM	NM	160	96		1,419	845	0.96	6,773	0.00	100.0%	0.0093	112	0.0062	
02/17/16	858	100%	SVE system turned off.																	
02/18/16	859	4%	2.0	27.2	4.0	NM	NM	145	1.2		1,461	873	0.96	6,776	0.50	48.1%	0.0093	112	0.0062	
02/19/16	878	100%	3.0	40.8	5.5	0.30	467	150	1.2		1,435	855	1.41	6,777	0.73	48.1%	0.0136	112	0.0091	
02/24/16	880	2%	SVE system turned off.																	
07/11/16	07/14/16		System startup and troubleshooting after air stripper installation																	
07/14/16	887	NM	NM	NM	NM	0.1	270	NM	0.7		1,437	887	0.11	6,778	0.50	NA	0.0020	112	0.0003	
08/01/16	890	NM	0.0	0.0	0.0	0.3	471	140	NM		1,448	855	0.19	6,778	0.73	NA	0.0034	112	0.0006	
10/10/16	NM	NM	SVE system turned off.																	
10/24/16	907	NA	5.0	68.0	6.0	0.5	603	150	240		1,415	851	0.25	6,778	0.61	NA	0.0044	112	0.0007	
10/25/16	915	33%	5.0	68.0	7.5	0.9	809	150	1,400		1,425	864	1,087	7,140	9.6	99.1%	13.2	116	0.046	
10/26/16	936	100%	5.5	74.8	7.0	0.9	813	145	80.2		1,426	871	1,091	8,095	9.6	99.1%	13.3	128	0.046	
11/02/16	--	--	--	--	--	--	--	--	--		--	--	49	--	0.2	99.6%	0.8	--	0.002	
11/08/16	1,244	98%	6.0	81.6	6.5	0.3	428	--	205		1,431	852	34	8,532	0.1	99.6%	0.6	135	0.001	
11/11/16	1,276	53%	8.0	108.8	8.0	0.4	549	130	406		1,447	864	44	8,590	0.2	99.6%	0.7	136	0.002	
11/17/16	1,345	48%	4.5	61.2	5.0	0.3	473	135	118		1,419	846	38	8,698	0.2	99.6%	0.6	138	0.001	
11/18/16	1,363	75%	11.0	149.6	11.0	0.3	430	140	557		1,414	839	34	8,724	0.1	99.6%	0.6	138	0.001	
11/23/16	1,384	18%	4.5	61.2	3.0	0.4	513	130	112		1,466	865	41	8,759	0.2	99.6%	0.7	139	0.001	
11/28/16	1,509	100%	4.0	54.4	6.0	0.4	544	140	184		1,446	854	43	8,984	0.2	99.6%	0.7	142	0.002	
12/02/16	1,580	74%	9.0	122.4	7.5	0.3	477	125	312		1,436	NM	14	9,025	0.3	97.8%	0.2	143	0.0001	
12/05/16	1,613	46%	7.0	95.2	7.5	0.4	551	125	357		1,425	842	16	9,047	0.3	97.8%	0.3	143	0.0001	
12/06/16	1,634	88%	8.0	108.8	10.5	0.4	546	135	99		1,438	849	16	9,061	0.3	97.8%	0.270	144	0.0001	

Soil Vapor Extraction System Operational Data  
Phillips 66 Company  
Renton Terminal  
Renton, Washington

Date (mm/dd/yy)	Oxidizer Hour Meter Reading	Total Uptime	Soil Vapor Extraction										TPHg				Benzene		
			SVE Influent	SVE Influent	Knock Out	Influent-2	Influent-2	Influent-2	Influent-2	Oxidizer	Stack	Removal rate (ppd)	Cumulative Recovery (pounds)	Emission rate (ppd)	Destruction efficiency (%)	Removal rate (ppd)	Cumulative Recovery (pounds)	Emission rate (ppd)	
			Vacuum (in. Hg)	Vacuum (in. WC)	Vacuum (in. Hg)	Differential Pressure (in. WC)	Flow (scfm)	Temperature (°F)	Concentration (Field) (ppmv)	Concentration (Lab) (ppmv)	Temperature (°F)								Temperature (°F)
12/15/16	1,672	18%	9.5	129.2	10.0	0.5	611	135	638	NM	1,460	873	18	9,089	0.4	97.8%	0.3	144	0.0001
12/19/16	1,750	81%	NM	NM	NM	NM	NM	NM	NM	NM	NM	NM	18	9,146	0.4	97.8%	0.3	145	0.0001
02/07/17	1,759	1%	0.0	0.0	0.0	0.3	473	NM	44	NM	1,445	848	11	9,151	1.8	84.2%	4.6	147	0.006
02/10/17	1,820	85%	3.5	47.6	3.0	0.2	383	145	212	NM	1,420	835	9	9,174	1.5	84.2%	3.7	156	0.005
02/13/17	1,831	15%	4.0	54.4	5.0	0.2	383	145	140	NM	1,428	838	9	9,178	1.5	84.2%	3.7	158	0.005
02/15/17	1,879	100%	5.0	68.0	5.5	0.2	382	150	243	NM	1,418	847	9	9,196	1.4	84.2%	3.7	165	0.005
02/27/17	1,975	33%	7.5	102.0	8.0	0.2	382	150	181	64.1	1,425	838	9	9,233	1.4	84.2%	3.7	180	0.005
03/06/17	2,100	74%	6.5	88.4	8.5	0.4	549	130	51	NM	1,449	853	6	9,265	0.2	97.1%	0.1	181	0.0005
03/07/17	2,126	100%	9.0	122.4	6.0	0.3	473	135	410	NM	1,435	844	5	9,271	0.2	97.1%	0.1	181	0.0004
03/13/17	2,165	27%	8.5	115.6	9.5	0.3	471	140	101	NM	1,464	866	5	9,280	0.2	97.1%	0.1	181	0.0004
03/22/17	2,347	84%	11.0	149.6	10.0	0.1	270	150	132	NM	1,448	863	3	9,304	0.1	97.1%	0.04	181	0.0003
03/27/17	2,459	93%	8.0	108.8	9.0	0.2	382	148	62	30.7	1,417	837	4	9,324	0.1	97.1%	0.1	181	0.0004
03/31/17	2,558	100%	5.0	68.0	3.5	0.4	546	135	235	NM	1,428	857	6	9,350	0.2	97.1%	0.1	182	0.0005
04/03/17	2,628	97%	5.0	68.0	3.5	0.4	546	135	41	NM	1,442	864	145	9,773	0.1	99.9%	3.2	191	0.0013
04/17/17	2,959	99%	5.0	68.0	6.0	0.4	542	145	183	NM	1,452	856	144	11,758	0.1	99.9%	3.2	235	0.0013
04/20/17	3,033	100%	4.0	54.4	5.0	0.4	542	145	218	NM	1,445	858	144	12,201	0.1	99.9%	3.2	245	0.0013
04/25/17	3,152	99%	4.0	54.4	4.0	0.4	540	150	330	712	1,432	846	143	12,912	0.1	99.9%	3.2	261	0.0013
05/02/17	3,264	67%	5.0	68.0	6.0	0.4	541	147	88	NM	1,422	853	7	12,944	0.2	97.4%	0.1	261	0.0001
05/11/17	3,482	100%	5.5	74.8	6.5	0.3	469	145	33.2	34	1,423	845	6	12,999	0.2	97.4%	0.1	262	0.0001
05/17/17	3,622	97%	3.0	40.8	5.5	0.4	551	125	227.5	315.6*	1,413	871	65	13,377	0.2	99.7%	0.1	262	0.0001
05/30/17	3,925	97%	3.0	40.8	3.5	0.35	522	110	231	322.2*	1,433	847	63	14,169	0.2	99.7%	0.1	263	0.0001
06/05/17	4,053	89%	2.0	27.2	2.0	0.45	587	120	357	NM	1,432	852	38	14,373	0.9	97.6%	0.00063	263	0.0010
06/09/17	4,145	96%	2.0	27.2	2.5	0.4	555	116	319	174	1,426	845	36	14,511	0.9	97.6%	0.00060	263	0.0010
06/20/17	4,391	93%	1.0	13.6	1.5	0.55	643	130	180	NM	1,463	869	42	14,939	1.0	97.6%	0.00069	263	0.0011
06/26/17	4,532	98%	1.0	13.6	1.0	0.5	616	125	139	NM	1,444	863	40	15,174	1.0	97.6%	0.00066	263	0.0011
07/06/17	4,775	100%	1.0	13.6	1.0	0.5	619	120	276	NM	1,440	860	73	15,917	0.3	99.5%	0.88205	272	0.0009
07/10/17	4,871	100%	0.5	6.8	1.0	0.5	619	120	345	318	1,420	849	73	16,210	0.3	99.5%	0.88205	276	0.0009
07/17/17	5,037	99%	2.5	34.0	2.5	0.40	551	125	406	NM	1,415	826	65	16,662	0.3	99.5%	0.78555	281	0.0008
07/21/17	5,135	100%	2.5	34.0	2.5	0.40	551	125	571	NM	1,432	835	65	16,929	0.3	99.5%	0.78555	284	0.0008
07/31/17	5,370	98%	1.0	13.6	3.0	0.35	513	130	600	NM	1,410	810	61	17,525	0.3	99.5%	0.73169	291	0.0008
08/07/17	5,538	100%	1.0	13.6	1.0	0.40	551	125	NM	NM	1,415	822	29	17,731	0.5	98.3%	0.52904	295	0.0010
08/23/17	5,913	98%	1.0	13.6	1.5	0.55	646	125	283	143	1,433	845	34	18,270	0.6	98.3%	0.62036	305	0.0011
08/30/17	6,083	100%	2.0	27.2	2.0	0.50	613	130	325.5	NM	1,430	842	33	18,501	0.5	98.3%	0.58898	309	0.0011
09/07/17	6,221	96%	2.0	27.2	2.0	0.40	551	125	359	NM	1,411	820	93	19,036	0.6	99.4%	0.68936	313	0.0008
09/20/17	6,368	92%	NM	NM	2.0	0.50	616	125	333	452	1,418	834	104	19,672	0.6	99.4%	0.77073	318	0.0008
09/29/17	6,543	84%	NM	NM	2.0	0.50	613	130	227	NM	1,448	843	103	20,426	0.6	99.4%	0.76745	323	0.0008
10/02/17	6,618	100%	NM	NM	2.0	0.55	646	125	278.1	NM	1,429	843	99	20,734	0.02	100%	0.69555	325	0.0007
10/10/17	6,766	83%	2.0	27.2	2.0	0.50	613	130	NM	NM	1,440	847	94	21,311	0.02	100%	0.66037	330	0.0006
10/16/17	6,907	98%	NM	NM	2.0	0.55	646	125	239	409	1,427	840	99	21,890	0.02	100%	0.69555	334	0.0007
10/20/17	6,995	92%	2.7	36.7	2.5	0.50	616	125	420	NM	1,428	834	94	22,235	0.02	100%	0.66318	336	0.0006
11/01/17	7,242	100%	2.0	27.2	1.5	0.50	613	130	342	NM	1,452	861	20	22,445	0.46	98%	0.23202	338	0.0005
11/07/17	7,377	94%	1.5	20.4	1.5	0.50	613	130	199	NM	1,427	844	20	22,560	0.46	98%	0.23202	340	0.0005
11/20/17	7,659	93%	2.0	27.2	2.0	0.45	579	135	67.8	89	1,435	851	19	22,787	0.43	98%	0.21919	342	0.0005
11/29/17	7,823	100%	NM	NM	2.0	0.50	613	130	125	NM	1,440	884	20	22,926	0.46	98%	0.23202	344	0.0005
12/04/17	7,940	98%	2.0	27.2	NM	0.45	579	135	84	NM	1,435	845	40	23,119	0.11	100%	2.64711	357	0.0019
12/07/17	8,014	100%	2.02	27.5	2.0	0.40	544	140	78	NM	1,431	845	37	23,234	0.11	100%	2.48530	364	0.0017
12/11/17	8,115	100%	2.0	27.2	2.0	0.45	579	135	188	183	1,420	836	40	23,400	0.11	100%	2.64711	376	0.0019
12/13/17	8,158	100%	2.0	27.2	NM	0.45	582	130	146	NM	1,426	844	40	23,471	0.11	100%	2.65831	380	0.0019

Soil Vapor Extraction System Operational Data  
Phillips 66 Company  
Renton Terminal  
Renton, Washington

Date (mm/dd/yy)	Oxidizer Hour Meter Reading	Total Uptime	Soil Vapor Extraction										TPHg				Benzene		
			SVE Influent	SVE Influent	Knock Out	Influent-2	Influent-2	Influent-2	Influent-2	Oxidizer	Stack	Removal rate (ppd)	Cumulative Recovery (pounds)	Emission rate (ppd)	Destruction efficiency (%)	Removal rate (ppd)	Cumulative Recovery (pounds)	Emission rate (ppd)	
			Vacuum (in. Hg)	Vacuum (in. WC)	Vacuum (in. Hg)	Differential Pressure (in. WC)	Flow (scfm)	Temperature (°F)	Concentration (Field) (ppmv)	Concentration (Lab) (ppmv)	Temperature (°F)								Temperature (°F)
12/18/17	8,253	100%	2.0	27.2	2.0	0.45	579	135	88	NM	1,429	850	40	23,628	0.11	100%	2.64711	391	0.0019
12/20/17	SYSTEM DOWN FOR WINTERIZATION																		
02/09/18	8,374	100%	2.0	27.2	2.0	0.45	577	140	123	NM	1,433	848	9	23,673	0.43	95%	1.17531	397	0.0008
02/16/18	8,389	21%	2.0	27.2	2.0	0.50	611	135	113	42	1,456	857	9	23,679	0.46	95%	1.24408	398	0.0009
03/01/18	8,607	99%	2.0	27.2	2.0	0.50	613	130	60.9	NM	1,428	850	14	23,807	0.20	99%	0.37480	401	0.0003
03/05/18	8,699	100%	2.0	27.2	2.0	0.35	511	135	49.4	NM	1,424	844	12	23,857	0.17	99%	0.31226	402	0.0003
03/15/18	8,906	90%	2.5	34.0	2.5	0.35	511	135	94.3	61.7	1,416	830	12	23,958	0.17	99%	0.31226	405	0.0003
03/19/18	8,996	100%	3.0	40.8	3.0	0.35	511	135	403	476.1*	1,425	837	91	24,150	0.17	100%	0.31226	406	0.0003
04/02/18	9,318	98%	2.0	27.2	2.0	0.30	497	80	195	205.8*	1,422	833	141	25,704	0.11	100%	1.87859	431	0.0016
04/06/18	9,343	100%	3.5	47.6	3.5	0.30	471	140	615	NM	1,410	827	134	25,847	0.11	100%	1.78219	433	0.0015
04/12/18	9,435	64%	4.0	54.4	4.0	0.30	471	140	747	NM	1,410	832	134	26,359	0.11	100%	1.78219	440	0.0015
04/17/18	9,549	95%	3.5	47.6	4.0	0.30	471	140	1,072	760	1,414	842	134	26,993	0.11	100%	1.78219	448	0.0015
04/23/18	9,675	88%	3.5	47.6	3.5	0.50	611	135	402	NM	1,432	865	173	27,798	0.14	100%	2.31044	461	0.002
04/30/18	9,841	99%	4.0	54.4	4.0	0.30	473	135	442	NM	1,411	836	134	28,861	0.11	100%	1.78966	473	0.002
05/07/18	10,009	100%	3.0	40.8	3.0	0.35	509	140	207	NM	1,422	843	80	29,612	0.10	100%	0.96249	480	0.001
05/16/18	10,185	81%	2.0	27.2	2.0	0.50	611	135	280	423	1,450	862	96	30,260	0.12	100%	1.15522	488	0.001
05/23/18	10,359	100%	2.0	27.2	2.0	0.50	611	135	214	NM	1,448	868	96	30,958	0.12	100%	1.15522	496	0.001
05/30/18	10,524	98%	4.0	54.4	4.0	0.40	546	135	203	NM	1,425	844	86	31,586	0.11	100%	1.03326	504	0.001
06/06/18	10,685	96%	3.0	40.8	3.0	0.30	473	135	135	NM	1,406	839	164	32,425	0.15	100%	3.75828	529	0.001
06/08/18	10,734	100%	7.0	95.2	7.0	0.35	509	140	145	NM	1,409	842	176	32,773	0.16	100%	4.04246	537	0.001
06/13/18	10,758	100%	7.0	95.2	7.0	0.30	471	140	151	929	1,421	848	163	32,942	0.15	100%	3.74259	541	0.001
06/18/18	10,881	100%	7.0	95.2	7.0	0.25	428	145	315	NM	1,411	842	148	33,741	0.13	100%	3.40236	558	0.001
06/25/18	11,052	100%	6.0	81.6	6.0	0.35	509	140	112	NM	1,421	848	176	34,898	0.16	100%	4.04246	587	0.001
07/03/18	11,242	100%	6.0	81.6	6.0	0.35	507	145	191	NM	1,122	846	31	35,719	0.14	100%	0.31262	590	0.0004
07/17/18	11,577	100%	3.0	40.8	3.0	0.45	577	140	103	164	1,431	856	35	36,182	0.16	100%	0.35595	594	0.0005
07/31/18	11,913	100%	5.0	68.0	5.0	0.40	540	150	810	NM	1,415	835	33	36,660	0.15	100%	0.33283	599	0.0005
08/06/18	12,063	100%	4.5	61.2	4.5	0.45	575	145	198	NM	1,430	845	42	36,896	0.03	100%	0.07240	600	0.0033
08/13/18	12,225	96%	5.0	68.0	5.0	0.35	509	140	260	<6.64	1,443	860	49	37,206	0.02	100%	0.06412	600	0.0029
08/20/18	12,398	100%	4.5	61.2	4.5	0.35	507	145	425	NM	1,434	857	80	37,673	0.02	100%	0.06385	600	0.0029
08/23/18	12,472	100%	4.5	61.2	4.5	0.40	540	150	398	NM	1,431	866	80	37,921	0.02	100%	0.06798	601	0.0031
08/30/18	12,641	100%	5.0	68.0	5.0	0.45	575	145	295	NM	1,443	856	63	38,425	0.03	100%	0.07240	601	0.0033
09/05/18	12,782	98%	6.0	81.6	6.0	0.40	540	150	455	NM	1,413	838	378	39,723	0.24	100%	2.66894	617	0.0020
09/12/18	12,946	98%	6.0	81.6	6.0	0.30	467	150	405	1880	1,413	832	328	42,135	0.21	100%	2.31137	633	0.0017
09/24/18	13,214	93%	5.0	68.0	5.0	0.30	469	145	139	NM	1,479	893	329	45,802	0.21	100%	2.32090	659	0.0017
10/08/18	13,546	99%	5.5	74.8	5.5	0.35	507	145	120.6	371	1,409	830	70	48,563	0.25	100%	1.48937	679	0.0017
10/16/18	13,664	65%	4.5	61.2	3.0	0.45	572	150	NM	NM	1,414	834	79	48,930	0.28	100%	1.68185	687	0.0020
10/25/18	13,866	94%	4.0	54.4	4.0	0.40	542	145	245	NM	1,415	829	75	49,579	0.26	100%	1.59220	701	0.0019
10/30/18	13,976	92%	2.0	27.2	2.5	0.50	603	150	NM	NM	1,430	878	83	49,942	0.29	100%	1.77283	709	0.0021
11/01/18	14,020	92%	3.0	40.8	2.5	0.45	575	145	65	NM	1,407	833	15	50,033	0.07	100%	0.78922	710	0.0005
11/05/18	14,119	100%	3.5	47.6	3.5	0.45	577	140	40.6	NM	1,415	830	15	50,095	0.07	100%	0.79250	714	0.0005
11/08/18	14,193	100%	3.5	47.6	3.0	0.40	546	135	67.2	70	1,418	830	14	50,140	0.07	100%	0.75031	716	0.0005
11/12/18	14,291	100%	3.5	47.6	3.5	0.40	546	135	52	NM	1,416	830	14	50,199	0.07	100%	0.75031	719	0.0005
11/21/18	14,504	99%	2.5	34.0	2.0	0.50	608	140	33.7	NM	1,407	831	16	50,333	0.07	100%	0.83537	727	0.0005
11/29/18	14,625	63%	2.0	27.2	2.0	0.35	505	150	NM	NM	1,414	831	13	50,407	0.06	100%	0.69316	730	0.0004
12/04/18	14,745	100%	3.0	40.8	3.0	0.30	471	140	30.8	NM	1,418	825	12	50,469	0.10	99%	0.27007	731	0.0001
12/12/18	14,937	100%	2.5	34.0	2.5	0.40	544	140	11.3	67	1,419	831	14	50,571	0.11	99%	0.31185	734	0.0002
12/21/18	15,051	98%	2.5	34.0	2.0	0.45	579	135	48.7	NM	1,407	830	15	50,638	0.12	99%	0.33215	735	0.0002
01/02/19	15,343	100%	2.75	37.4	2.25	0.25	432	135	14.7	NM	1,421	824	3	50,745	0.10	97%	0.05215	736	0.0004

Soil Vapor Extraction System Operational Data  
Phillips 66 Company  
Renton Terminal  
Renton, Washington

Date (mm/dd/yy)	Oxidizer Hour Meter Reading	Total Uptime	Soil Vapor Extraction										TPHg				Benzene		
			SVE Influent Vacuum (in. Hg)	SVE Influent Vacuum (in. WC)	Knock Out Vacuum (in. Hg)	Influent-2 Differential Pressure (in. WC)	Influent-2 Flow (scfm)	Influent-2 Temperature (°F)	Influent-2 Concentration (Field) (ppmv)	Influent-2 Concentration (Lab) (ppmv)	Oxidizer Temperature (°F)	Stack Temperature (°F)	Removal rate (ppd)	Cumulative Recovery (pounds)	Emission rate (ppd)	Destruction efficiency (%)	Removal rate (ppd)	Cumulative Recovery (pounds)	Emission rate (ppd)
01/09/19	15,476	79%	2.5	34.0	2.25	0.45	584	125	14.7	19	1,415	842	4	50,765	0.14	97%	0.07057	736	0.0005
01/14/19	15,598	100%	2.15	29.2	2.25	0.35	520	115	15.2	NM	1,416	841	4	50,785	0.12	97%	0.06277	737	0.0004
01/21/19	15,767	100%	2.5	34.0	2.0	0.50	619	120	32	NM	1,411	850	4	50,814	0.15	97%	0.07470	737	0.0005
01/28/19	15,937	100%	2.5	34.0	2.0	0.50	619	120	8.6	NM	1,414	848	4	50,846	0.15	97%	0.07470	738	0.0005
02/08/19	16,204	100%	2.0	27.2	2.0	0.45	589	115	14.8	NM	1,408	845	135	51,620	0.16	100%	1.88664	759	0.0002
02/13/19	16,348	100%	2.5	34.0	2.0	0.40	553	120	112	613	1,414	843	127	52,404	0.15	100%	1.77106	769	0.0002
02/18/19	16,448	100%	2.5	34.0	2.0	0.45	587	120	1.9	NM	1,410	845	134	52,948	0.16	100%	1.87849	777	0.0002
02/25/19	16,616	100%	2.5	34.0	2.0	0.35	515	125	1.8	NM	1,414	840	118	53,830	0.14	100%	1.64958	789	0.0002
03/22/19	17,124	100%	2.5	34.0	2.0	0.40	551	125	378	1190	1,413	841	245	57,666	0.12	100%	3.97584	873	0.0004
03/29/19	17,296	100%	3.0	40.8	3.0	0.40	551	125	57	NM	1,413	843	245	59,418	0.12	100%	3.97584	901	0.0004
04/02/19	17,389	97%	2.5	34.0	2.0	0.50	616	125	86.2	NM	1,407	840	273	60,422	0.14	100%	4.44512	919	0.0005
05/09/19	17,432	24%	2.5	34.0	3.5	0.40	551	125	NM	NM	1,410	827	24	60,688	0.14	99%	0.36873	923	0.0006
05/13/19	17,526	100%	3.0	40.8	3.5	0.45	572	150	NM	NM	1,408	827	25	60,783	0.15	99%	0.38300	924	0.0006
05/22/19	17,743	100%	2.5	34.0	2.0	0.50	616	125	112.9	115	1,410	844	26	61,013	0.16	99%	0.41225	928	0.0007
05/28/19	17,889	100%	2.5	34.0	2.0	0.50	619	120	76.8	NM	1,414	843	27	61,174	0.16	99%	0.41402	931	0.0007
06/12/19	18,232	95%	2.0	27.2	2.0	0.40	551	125	128.0	NM	1,408	835	28	61,564	0.55	98%	0.13130	934	0.0072
06/13/19	18,257	100%	2.0	27.2	2.0	0.50	616	125	117.0	136	1,407	832	31	61,594	0.62	98%	0.14680	935	0.0080
06/20/19	18,426	100%	2.0	27.2	2.0	0.40	551	125	102.1	NM	1,416	830	28	61,803	0.55	98%	0.13130	936	0.0003
<b>Regulatory Limits (ppmv):</b>								<b>&lt;1,500</b>								<b>&gt;97% when inlet concentration s exceed 200 ppmv</b>			<b>&lt;0.085</b>

**Abbreviations and Notes:**

(mm/dd/yy) = Month/day/year

ALS = Air liquid separator

SVE = Soil vapor extraction

conc = Concentration

TPPH = Total Purgeable Petroleum Hydrocarbon analyzed by method NWTPHg-X

°F = Degrees Fahrenheit

NA = Not applicable

NM = not measured

NS = Not sampled

L = liter

gpm = gallon per minute

µg/L = microgram = liter

g = grams

cc = cubic centimeter

lb = pound

\* = not actual analytical data. These value was estimated by taking 70% of the extrapolated value using historical PID vs. analytical data. This was done to estimate removal rate after air sweep was implemented.

Density: = 0.73 g/cc TPHg

= 0.88 g/cc Benzene

*Italics* = referenced laboratory concentration is non-detect. 50% of reporting limit value used in the equation

Table 5

Groundwater Elevation Data  
Phillips 66 Company  
Renton Terminal  
Renton, Washington

Well	Date	Top of Casing Elevation (feet)	Depth to Free Product (feet BTOC)	Elevation of Free Product (feet)	Product Thickness In Well (feet)	Depth to Groundwater (feet BTOC)	Groundwater Elevation (feet)	Potentiometric Elevation
W-1	12/23/1994	18.86	--	--	--	5.48	13.38	--
W-1	2/3/1995	18.86	--	--	--	5.24	13.62	--
W-1	2/22/1995	18.86	--	--	0.03	7.13	11.75	--
W-1	3/24/1995	18.86	--	--	0.14	7.04	11.93	--
W-1	4/27/1995	18.86	--	--	--	6.75	12.11	--
W-1	5/15/1995	18.86	--	--	0.39	6.88	12.27	--
W-1	6/16/1995	18.86	--	--	0.45	7.34	11.86	--
W-1	8/25/1995	18.86	--	--	0.18	7.89	11.11	--
W-1	10/20/1995	18.86	--	--	0.12	8.60	10.35	--
W-1	4/4/1996	18.86	--	--	0.07	5.81	13.10	--
W-1	4/16/1996	18.86	--	--	0.12	5.07	13.88	--
W-1	5/10/1996	18.86	--	--	0.09	4.75	14.18	--
W-1	5/15/1996	18.86	--	--	0.11	4.74	14.20	--
W-1	5/22/1996	18.86	--	--	0.07	8.08	10.83	--
W-1	6/5/1996	18.86	--	--	0.02	8.12	10.76	--
W-1	6/24/1996	18.86	--	--	0.01	8.28	10.59	--
W-1	7/15/1996	18.86	--	--	0.08	8.52	10.40	--
W-1	8/23/1996	18.86	--	--	--	8.63	10.23	--
W-1	9/18/1996	18.86	--	--	--	8.63	10.23	--
W-1	1/3/1997	18.86	--	--	--	4.97	13.89	--
W-1	3/12/1997	18.86	--	--	--	8.08	10.78	--
W-1	4/2/1997	18.86	--	--	0.03	8.14	10.74	--
W-1	5/1/1997	18.86	--	--	--	8.18	10.68	--
W-1	8/19/1997	18.86	--	--	--	8.57	10.29	--
W-1	9/17/1997	18.86	--	--	--	8.20	10.66	--
W-1	4/30/1998	18.86	--	--	0.08	6.70	12.22	--
W-1	7/28/1999	18.86	--	--	0.12	7.18	11.77	--
W-1	5/23/2000	18.86	--	--	--	6.91	11.95	--
W-1	5/24/2001	18.86	--	--	0.01	8.45	10.42	--
W-1	6/5/2002	18.86	--	--	--	6.42	12.44	--
W-1	5/29/2003	18.86	--	--	sheen	7.91	10.95	--
W-1	6/16/2004	18.86	--	--	0.02	7.65	11.23	--
W-1	6/20/2005	18.86	--	--	--	6.31	12.55	--
W-1	6/5/2006	18.86	--	--	--	5.99	12.87	--
W-1	10/23/2006	18.86	--	--	--	8.22	10.64	--
W-1	3/14/2007	21.89	--	--	--	5.41	16.48	--
W-1	9/10/2007	21.89	--	--	--	8.63	13.26	--
W-1	11/28/2007	21.89	--	--	--	8.62	13.27	13.27
W-1	12/13/2007	21.89	--	--	--	6.92	14.97	14.97
W-1	1/21/2008	21.89	--	--	--	8.00	13.89	13.89
W-1	2/24/2008	21.89	--	--	--	6.65	15.24	15.24
W-1	3/24/2008	21.89	--	--	--	7.37	14.52	14.52
W-1	6/2/2008	21.89	--	--	--	8.49	13.40	--
W-1	8/25/2008	21.89	--	--	--	8.61	13.28	13.28
W-1	2/18/2009	21.89	--	--	Not Monitored			NM
W-1	8/25/2009	21.89	--	--	Not Monitored			NM
W-1	3/22/2010	21.89	--	--	--	5.35	16.54	16.54
W-1	8/23/2010	21.89	--	--	--	7.40	14.49	14.49
W-1	2/7/2011	21.89	--	--	--	6.60	15.29	--
W-1	5/27/2011	21.89	--	--	--	8.42	13.47	--
W-1	8/16/2011	21.89	--	--	--	8.50	13.39	--
W-1	11/14/2011	21.89	--	--	--	8.61	13.28	--
W-1	2/20/2012	21.89	--	--	--	8.07	13.82	--
W-1	8/22/2012	21.89	--	--	--	7.79	14.10	--
W-1	11/5/2012	21.89	--	--	--	8.61	13.28	--
W-1	1/28/2013	21.89	--	--	--	5.29	16.60	--
W-1	5/9/2013	21.89	--	--	--	8.07	13.82	--
W-1	8/19/2013	21.89	--	--	DRY			--
W-1	11/25/2013	21.89	--	--	--	8.18	13.71	--
W-1	2/14/2014	21.89	--	--	--	8.06	13.83	--
W-1	5/5/2014	21.89	--	--	--	7.96	13.93	--
W-1	8/19/2014	21.89	--	--	DRY			--
W-1	11/21/2014	21.89	--	--	--	6.96	14.93	--
W-1	12/11/2017	21.89	--	--	--	4.96	16.93	--
W-1	2/26/2018	21.89	--	--	--	--	--	--
W-1	6/11/2018	21.89	--	--	--	--	--	--
W-2	1/27/1993	18.28	--	--	0.16	5.11	13.29	--
W-2	3/12/1993	18.28	--	--	0.02	7.94	10.36	--
W-2	4/14/1993	18.28	--	--	0.02	7.96	10.34	--
W-2	6/30/1993	18.28	--	--	0.09	7.65	10.70	--
W-2	12/15/1993	18.28	--	--	--	8.04	10.24	--
W-2	2/8/1994	18.28	--	--	0.13	5.93	12.45	--
W-2	7/8/1994	18.28	--	--	--	8.69	9.59	--
W-2	8/12/1994	18.28	--	--	--	8.98	9.30	--
W-2	9/21/1994	18.28	--	--	0.18	9.38	9.04	--
W-2	11/4/1994	18.28	--	--	0.37	9.51	9.05	--
W-2	12/23/1994	18.28	--	--	--	4.92	13.36	--
W-2	2/3/1995	18.28	--	--	--	5.16	13.12	--
W-2	2/22/1995	18.28	--	--	0.06	6.57	11.76	--
W-2	3/24/1995	18.28	--	--	0.14	6.48	11.91	--
W-2	4/27/1995	18.28	--	--	--	5.65	12.63	--
W-2	5/15/1995	18.28	--	--	0.57	6.48	12.23	--
W-2	6/16/1995	18.28	--	--	0.60	6.93	11.80	--
W-2	8/25/1995	18.28	--	--	0.22	7.36	11.09	--
W-2	10/20/1995	18.28	--	--	--	7.67	10.61	--
W-2	4/4/1996	18.28	--	--	0.02	5.19	13.11	--
W-2	4/16/1996	18.28	--	--	--	4.40	13.88	--
W-2	5/10/1996	18.28	--	--	--	4.10	14.18	--
W-2	5/15/1996	18.28	--	--	--	4.08	14.20	--
W-2	5/22/1996	18.28	--	--	--	7.59	10.69	--
W-2	6/5/1996	18.28	--	--	--	7.69	10.59	--
W-2	6/24/1996	18.28	--	--	--	8.08	10.20	--
W-2	7/15/1996	18.28	--	--	--	8.45	9.83	--

Table 5  
Groundwater Elevation Data  
Phillips 66 Company  
Renton Terminal  
Renton, Washington

Well	Date	Top of Casing Elevation (feet)	Depth to Free Product (feet BTOC)	Elevation of Free Product (feet)	Product Thickness In Well (feet)	Depth to Groundwater (feet BTOC)	Groundwater Elevation (feet)	Potentiometric Elevation
W-2	8/23/1996	18.28	--	--	--	8.80	9.48	--
W-2	9/18/1996	18.28	--	--	--	8.98	9.30	--
W-2	1/3/1997	18.28	--	--	--	4.48	13.80	--
W-2	3/12/1997	18.28	--	--	--	7.57	10.71	--
W-2	4/2/1997	18.28	--	--	--	7.60	10.68	--
W-2	5/1/1997	18.28	--	--	--	7.72	10.56	--
W-2	8/19/1997	18.28	--	--	--	8.10	10.18	--
W-2	9/18/1997	18.28	--	--	0.07	7.40	10.93	--
W-2	4/30/1998	18.28	--	--	0.07	6.11	12.22	--
W-2	7/29/1999	18.28	--	--	--	6.50	11.78	--
W-2	5/23/2000	18.28	--	--	--	6.33	11.95	--
W-2	5/24/2001	18.28	--	--	--	8.10	10.18	--
W-2	6/5/2002	18.28	--	--	0.02	5.87	12.43	--
W-2	5/28/2003	18.28	--	--	sheen	7.32	10.96	--
W-2	6/15/2004	18.28	--	--	--	8.55	9.73	--
W-2	6/22/2005	18.28	--	--	--	5.71	12.57	--
W-2	6/5/2006	18.28	--	--	--	5.38	12.90	--
W-2	10/23/2006	18.28	--	--	--	7.63	10.65	--
W-2	3/14/2007	21.30	--	--	--	4.82	16.48	--
W-2	9/10/2007	21.30	--	--	--	8.97	12.33	--
W-2	11/28/2007	21.30	--	--	--	8.15	13.15	13.15
W-2	12/13/2007	21.30	--	--	--	7.65	13.65	13.65
W-2	1/21/2008	21.30	--	--	--	7.58	13.72	13.72
W-2	2/24/2008	21.30	--	--	--	6.04	15.26	15.26
W-2	3/24/2008	21.30	--	--	--	6.78	14.52	14.52
W-2	6/2/2008	21.30	--	--	--	8.25	13.05	--
W-2	8/25/2008	21.30	--	--	--	8.51	12.79	12.79
W-2	2/18/2009	21.30	--	--	Not Monitored			NM
W-2	8/25/2009	21.30	--	--	Not Monitored			NM
W-2	3/22/2010	21.30	--	--	--	4.78	16.52	16.52
W-2	8/23/2010	21.30	--	--	--	6.79	14.51	14.51
W-2	2/7/2011	21.30	--	--	--	5.99	15.31	--
W-2	5/27/2011	21.30	--	--	--	7.61	13.69	--
W-2	8/8/2011	21.30	--	--	--	8.38	12.92	--
W-2	11/14/2011	21.30	--	--	--	8.46	12.84	--
W-2	2/20/2012	21.30	--	--	--	7.60	13.70	--
W-2	8/22/2012	21.30	--	--	--	7.20	14.10	--
W-2	11/5/2012	21.30	--	--	--	8.39	12.91	--
W-2	5/9/2013	21.30	--	--	--	7.56	13.74	--
W-2	8/19/2013	21.30	--	--	--	8.71	12.59	--
W-2	11/25/2013	21.30	--	--	--	7.72	13.58	--
W-2	2/14/2014	21.30	--	--	--	7.60	13.70	--
W-2	5/5/2014	21.30	--	--	--	7.58	13.72	--
W-2	8/19/2014	21.30	--	--	--	8.91	12.39	--
W-2	11/21/2014	21.30	--	--	--	6.37	14.93	--
W-3	1/27/1993	17.10	--	--	--	5.42	11.68	--
W-3	3/12/1993	17.10	--	--	--	6.11	10.99	--
W-3	4/14/1993	17.10	--	--	--	5.88	11.22	--
W-3	12/15/1993	17.10	--	--	--	5.59	11.51	--
W-3	11/4/1994	17.10	--	--	--	7.72	9.38	--
W-3	2/22/1995	17.10	--	--	--	5.82	11.28	--
W-3	6/16/1995	17.10	--	--	--	6.37	10.73	--
W-3	10/20/1995	17.10	--	--	--	6.17	10.93	--
W-3	4/4/1996	17.10	--	--	--	5.19	11.91	--
W-3	4/16/1996	17.10	--	--	--	4.86	12.24	--
W-3	5/10/1996	17.10	--	--	--	4.83	12.27	--
W-3	5/15/1996	17.10	--	--	--	4.71	12.39	--
W-3	5/22/1996	17.10	--	--	--	5.78	11.32	--
W-3	6/5/1996	17.10	--	--	--	6.07	11.03	--
W-3	6/24/1996	17.10	--	--	--	6.30	10.80	--
W-3	7/15/1996	17.10	--	--	--	6.65	10.45	--
W-3	9/18/1996	17.10	--	--	--	6.37	10.73	--
W-3	1/3/1997	17.10	--	--	--	3.72	13.38	--
W-3	4/2/1997	17.10	--	--	0.04	5.83	11.30	--
W-3	5/1/1997	17.10	--	--	--	5.80	11.30	--
W-3	4/29/1998	17.10	--	--	--	5.81	11.29	--
W-3	7/30/1999	17.10	--	--	--	6.11	10.99	--
W-3	5/23/2000	17.10	--	--	--	5.55	11.55	--
W-3	5/22/2001	17.10	--	--	--	6.10	11.00	--
W-3	6/4/2002	17.10	--	--	--	5.78	11.32	--
W-3	5/28/2003	17.10	--	--	--	6.26	10.84	--
W-3	6/16/2004	17.10	--	--	0.02	6.23	10.89	--
W-3	6/21/2005	17.10	--	--	--	5.75	11.35	--
W-3	6/5/2006	17.10	--	--	--	5.43	11.67	--
W-3	10/23/2006	17.10	--	--	--	6.22	10.88	--
W-3	3/14/2007	19.95	--	--	--	4.74	15.21	--
W-3	9/10/2007	19.95	--	--	--	6.55	13.40	--
W-3	11/28/2007	19.95	--	--	--	8.84	11.11	11.11
W-3	12/13/2007	19.95	--	--	--	5.79	14.16	14.16
W-3	1/21/2008	19.95	--	--	--	5.44	14.51	14.51
W-3	2/24/2008	19.95	--	--	--	5.77	14.18	14.18
W-3	3/24/2008	19.95	--	--	--	5.75	14.20	14.20
W-3	6/2/2008	19.95	--	--	--	6.20	13.75	--
W-3	8/25/2008	19.95	--	--	--	5.79	14.16	14.16
W-3	2/18/2009	19.95	--	--	Not Monitored			NM
W-3	8/25/2009	19.95	--	--	Not Monitored			NM
W-3	3/22/2010	19.95	--	--	--	4.61	15.34	15.34
W-3	8/23/2010	19.95	--	--	--	5.84	14.11	14.11
W-3	2/7/2011	19.95	--	--	--	4.69	15.26	--
W-3	5/27/2011	19.95	--	--	Not Monitored			
W-3	8/8/2011	19.95	--	--	Dry			
W-3	11/14/2011	19.95	--	--	Dry			
W-3	2/20/2012	19.95	--	--	Dry			

Table 5

Groundwater Elevation Data  
Phillips 66 Company  
Renton Terminal  
Renton, Washington

Well	Date	Top of Casing Elevation (feet)	Depth to Free Product (feet BTOC)	Elevation of Free Product (feet)	Product Thickness In Well (feet)	Depth to Groundwater (feet BTOC)	Groundwater Elevation (feet)	Potentiometric Elevation
W-3	8/22/2012	19.95			Dry			
W-3	11/5/2012	19.95	--	--	--	4.98	14.97	
W-3	1/28/2013	19.95	--	--	--	4.01	15.94	
W-3	5/9/2013	19.95	DRY					
W-3	8/19/2013	19.95	DRY					
W-3	5/5/2014	19.95	--	--	--	3.61	16.34	
W-3	8/19/2014	19.95			DRY			
W-3	11/21/2014	19.95	--	--	--	4.59	15.36	
W-4	1/27/1993	18.03	--	--	--	4.43	13.60	
W-4	3/12/1993	18.03	--	--	--	7.43	10.60	--
W-4	4/14/1993	18.03	--	--	--	7.32	10.71	--
W-4	12/15/1993	18.03	--	--	--	6.59	11.44	--
W-4	11/4/1994	18.03	--	--	--	8.20	9.83	--
W-4	2/22/1995	18.03	--	--	--	7.17	10.86	--
W-4	6/16/1995	18.03	--	--	--	7.55	10.48	--
W-4	10/20/1995	18.03	--	--	--	7.67	10.36	--
W-4	4/4/1996	18.03	--	--	--	6.12	11.91	--
W-4	4/16/1996	18.03	--	--	--	5.74	12.29	--
W-4	5/10/1996	18.03	--	--	--	5.99	12.04	--
W-4	5/15/1996	18.03	--	--	--	5.67	12.36	--
W-4	5/22/1996	18.03	--	--	--	7.20	10.83	--
W-4	6/5/1996	18.03	--	--	--	7.41	10.62	--
W-4	6/24/1996	18.03	--	--	--	7.49	10.54	--
W-4	7/15/1996	18.03	--	--	--	7.73	10.30	--
W-4	1/3/1997	18.03	--	--	--	4.80	13.23	--
W-4	4/2/1997	18.03	--	--	--	7.37	10.66	--
W-4	5/1/1997	18.03	--	--	--	7.34	10.69	--
W-4	4/29/1998	18.03	--	--	--	6.84	11.19	--
W-4	7/30/1999	18.03	--	--	--	7.30	10.73	--
W-4	5/23/2001	18.03	--	--	0.03	7.71	10.34	--
W-4	6/4/2002	18.03	--	--	--	6.84	11.19	--
W-4	5/28/2003	18.03	--	--	sheen	7.68	10.35	--
W-4	6/15/2004	18.03	--	--	0.02	7.65	10.40	--
W-4	6/21/2005	18.03	--	--	--	6.78	11.25	--
W-4	6/5/2006	18.03	--	--	--	6.23	11.80	--
W-4	10/23/2006	18.03	--	--	--	7.67	10.36	--
W-4	3/14/2007	20.91	--	--	--	5.70	15.21	--
W-4	9/10/2007	20.91	--	--	--	8.20	12.71	--
W-4	11/28/2007	20.91	--	--	--	7.68	13.23	13.23
W-4	12/13/2007	20.91	--	--	--	7.40	13.51	13.51
W-4	1/21/2008	20.91	--	--	--	6.30	14.61	14.61
W-4	2/24/2008	20.91	--	--	--	6.81	14.10	14.10
W-4	3/24/2008	20.91	--	--	--	6.78	14.13	14.13
W-4	6/2/2008	20.91	--	--	--	7.69	13.22	--
W-4	8/25/2008	20.91	--	--	--	8.00	12.91	12.91
W-4	2/18/2009	20.91			Not Monitored			NM
W-4	8/25/2009	20.91			Not Monitored			NM
W-4	3/22/2010	20.91	--	--	--	5.89	15.02	15.02
W-4	8/23/2010	20.91	--	--	--	7.11	13.80	13.80
W-4	2/7/2011	20.91	--	--	--	6.01	14.90	
W-4	5/27/2011	20.91			Not Monitored			
W-4	8/8/2011	20.91	--	--	--	7.81	13.1	--
W-4	11/14/2011	20.91	--	--	--	7.89	13.02	--
W-4	2/20/2012	20.91	--	--	--	7.90	13.01	--
W-4	8/22/2012	20.91	--	--	--	7.55	13.36	--
W-4	5/9/2013	20.91	--	--	--	7.86	13.05	--
W-4	5/5/2014	20.91	--	--	--	4.91	16.00	--
W-4	8/19/2014	20.91	--	--	--	7.85	13.06	--
B-1	1/27/1993	18.62	--	--	--	5.55	13.07	--
B-1	3/12/1993	18.62	--	--	--	6.64	11.98	--
B-1	4/14/1993	18.62	--	--	--	5.65	12.97	--
B-1	6/30/1993	18.62	--	--	--	6.81	11.81	--
B-1	12/15/1993	18.62	--	--	--	7.82	10.80	--
B-1	11/4/1994	18.62	--	--	--	8.80	9.82	--
B-1	2/22/1995	18.62	--	--	--	4.54	14.08	--
B-1	5/15/1995	18.62	--	--	--	6.25	12.37	--
B-1	6/16/1995	18.62	--	--	--	7.00	11.62	--
B-1	10/20/1995	18.62	--	--	--	7.75	10.87	--
B-1	4/4/1996	18.62	--	--	--	5.13	13.49	--
B-1	4/16/1996	18.62	--	--	--	4.93	13.69	--
B-1	5/10/1996	18.62	--	--	--	4.73	13.89	--
B-1	5/15/1996	18.62	--	--	--	4.73	13.89	--
B-1	5/22/1996	18.62	--	--	--	5.03	13.59	--
B-1	6/5/1996	18.62	--	--	--	5.88	12.74	--
B-1	6/24/1996	18.62	--	--	--	6.80	11.82	--
B-1	7/15/1996	18.62	--	--	--	7.48	11.14	--
B-1	1/3/1997	18.62	--	--	--	3.55	15.07	--
B-1	3/12/1997	18.62	--	--	--	4.62	14.00	--
B-1	4/2/1997	18.62	--	--	--	4.93	13.69	--
B-1	5/1/1997	18.62	--	--	--	5.52	13.10	--
B-1	8/19/1997	18.62	--	--	--	7.51	11.11	--
B-1	9/17/1997	18.62	--	--	--	6.80	11.82	--
B-1	5/1/1998	18.62	--	--	--	6.42	12.20	--
B-1	5/23/2000	18.62	--	--	--	6.53	12.09	--
B-1	5/24/2001	18.62	--	--	--	6.65	11.97	--
B-1	6/5/2002	18.62	--	--	--	6.52	12.10	--
B-1	5/29/2003	18.62	--	--	--	6.81	11.81	--
B-1	6/15/2004	18.62	--	--	--	7.43	11.19	--
B-1	6/20/2005	18.62	--	--	--	6.43	12.19	--
B-1	6/5/2006	18.62	--	--	--	6.13	12.49	--
B-1	10/23/2006	18.62	--	--	--	7.86	10.76	--
B-1	3/14/2007	21.61	--	--	--	5.00	16.61	--



**Table 5**  
**Groundwater Elevation Data**  
**Phillips 66 Company**  
**Renton Terminal**  
**Renton, Washington**

Well	Date	Top of Casing Elevation (feet)	Depth to Free Product (feet BTOC)	Elevation of Free Product (feet)	Product Thickness In Well (feet)	Depth to Groundwater (feet BTOC)	Groundwater Elevation (feet)	Potentiometric Elevation
B-1	9/10/2007	21.61	--	--	--	8.00	13.61	--
B-1	12/13/2007	21.61	--	--	--	5.97	15.64	15.64
B-1	1/21/2008	21.61	--	--	--	5.09	16.52	16.52
B-1	2/24/2008	21.61	--	--	--	5.63	15.98	15.98
B-1	3/24/2008	21.61	--	--	--	6.20	15.41	15.41
B-1	6/2/2008	21.61	--	--	--	7.17	14.44	--
B-1	8/25/2008	21.61	--	--	--	7.95	13.66	13.66
B-1	2/18/2009	21.61	--	--	Not Monitored			NM
B-1	8/25/2009	21.61	--	--	Not Monitored			NM
B-1	3/22/2010	21.61	--	--	--	5.09	16.52	16.52
B-1	8/23/2010	21.61	--	--	--	7.50	14.11	14.11
B-1	2/7/2011	21.61	--	--	--	5.00	16.61	--
B-1	5/27/2011	21.61	--	--	--	6.73	14.88	--
B-1	11/14/2011	21.61	--	--	--	7.58	14.03	--
B-1	2/20/2012	21.61	--	--	--	4.82	16.79	--
B-1	8/22/2012	21.61	--	--	--	7.50	14.11	--
B-1	11/5/2012	21.61	--	--	--	7.21	14.40	--
B-1	1/28/2013	21.61	--	--	--	4.93	16.68	--
B-1	5/9/2013	21.61	--	--	--	5.64	15.97	--
B-1	8/19/2013	21.61	--	--	--	7.96	13.65	--
B-1	11/25/2013	21.61	--	--	--	6.03	15.58	--
B-1	2/14/2014	21.61	--	--	--	5.45	16.16	--
B-1	5/5/2014	21.61	--	--	--	4.23	17.38	--
B-1	8/19/2014	21.61	--	--	--	7.75	13.86	--
B-1	11/21/2014	21.61	--	--	--	5.71	15.90	--
B-2	1/27/1993	18.60	--	--	1.08	6.20	13.21	--
B-2	3/12/1993	18.60	--	--	0.24	8.15	10.63	--
B-2	4/14/1993	18.60	--	--	1.25	8.82	10.72	--
B-2	6/30/1993	18.60	--	--	0.75	8.47	10.69	--
B-2	12/15/1993	18.60	--	--	0.21	8.62	10.14	--
B-2	2/8/1994	18.60	--	--	0.50	6.63	12.35	--
B-2	7/8/1994	18.60	--	--	--	8.95	9.65	--
B-2	8/12/1994	18.60	--	--	--	9.34	9.26	--
B-2	9/21/1994	18.60	--	--	0.10	9.70	8.98	--
B-2	11/4/1994	18.60	--	--	0.12	9.68	9.01	--
B-2	12/23/1994	18.60	--	--	--	5.18	13.42	--
B-2	2/3/1995	18.60	--	--	Not Monitored			--
B-2	2/22/1995	18.60	--	--	0.03	6.03	12.59	--
B-2	5/15/1995	18.60	--	--	0.04	6.46	12.17	--
B-2	6/16/1995	18.60	--	--	--	6.92	11.68	--
B-2	10/20/1995	18.60	--	--	--	8.10	10.50	--
B-2	4/4/1996	18.60	--	--	0.83	5.40	13.82	--
B-2	4/16/1996	18.60	--	--	--	4.80	13.80	--
B-2	5/10/1996	18.60	--	--	0.43	4.88	14.04	--
B-2	5/15/1996	18.60	--	--	0.42	4.85	14.07	--
B-2	5/22/1996	18.60	--	--	0.05	7.14	11.50	--
B-2	6/5/1996	18.60	--	--	--	5.62	12.98	--
B-2	6/24/1996	18.60	--	--	--	8.17	10.43	--
B-2	7/15/1996	18.60	--	--	--	8.65	9.95	--
B-2	8/23/1996	18.60	--	--	--	9.08	9.52	--
B-2	9/18/1996	18.60	--	--	--	9.33	9.27	--
B-2	1/3/1997	18.60	--	--	--	3.91	14.69	--
B-2	3/12/1997	18.60	--	--	--	7.05	11.55	--
B-2	4/2/1997	18.60	--	--	--	7.15	11.45	--
B-2	5/1/1997	18.60	--	--	--	7.49	11.11	--
B-2	7/8/1997	18.60	--	--	0.02	6.03	12.59	--
B-2	8/19/1997	18.60	--	--	--	8.43	10.17	--
B-2	8/26/1997	18.60	--	--	--	8.52	10.08	--
B-2	9/18/1997	18.60	--	--	--	7.70	10.90	--
B-2	4/29/1998	18.60	--	--	--	6.47	12.13	--
B-2	7/30/1999	18.60	--	--	--	7.00	11.60	--
B-2	5/23/2000	18.60	--	--	--	6.67	11.93	--
B-2	5/24/2001	18.60	--	--	0.14	8.24	10.47	--
B-2	6/5/2002	18.60	--	--	0.31	6.56	12.27	--
B-2	5/29/2003	18.60	--	--	--	7.75	10.85	--
B-2	6/15/2004	18.60	--	--	--	8.76	9.84	--
B-2	6/20/2005	18.60	--	--	0.29	6.34	12.48	--
B-2	6/5/2006	18.60	--	--	0.02	8.87	9.75	--
B-2	10/23/2006	18.60	--	--	--	8.15	10.45	--
B-2	3/14/2007	21.82	--	--	--	5.23	16.59	--
B-2	9/10/2007	21.82	--	--	--	9.31	12.51	--
B-2	11/28/2007	21.82	3.85	17.97	1.50	5.35	17.60	18.72
B-2	12/13/2007	21.82	4.16	17.66	3.37	7.53	16.82	19.35
B-2	1/21/2008	21.82	--	--	--	7.08	14.74	14.74
B-2	2/24/2008	21.82	--	--	--	6.48	15.34	15.34
B-2	3/24/2008	21.82	--	--	--	7.19	14.63	14.63
B-2	6/2/2008	21.82	--	--	--	8.47	13.35	--
B-2	8/25/2008	21.82	--	--	--	8.85	12.97	12.97
B-2	2/18/2009	21.82	--	--	Not Monitored			NM
B-2	8/25/2009	21.82	--	--	Not Monitored			NM
B-2	3/22/2010	21.82	--	--	--	5.29	16.53	16.53
B-2	8/23/2010	21.82	--	--	--	7.37	14.45	14.45
B-2	2/7/2011	21.82	--	--	--	6.27	15.55	--
B-2	5/27/2011	21.82	--	--	--	7.26	14.56	--
B-2	11/14/2011	21.82	--	--	--	8.71	13.11	--
B-2	2/20/2012	21.82	--	--	--	7.12	14.70	--
B-2	8/22/2012	21.82	--	--	--	7.68	14.14	--
B-2	11/5/2012	21.82	--	--	--	8.78	13.04	--
B-2	1/28/2013	21.82	--	--	--	5.08	16.74	--
B-2	5/9/2013	21.82	--	--	--	7.00	14.82	--
B-2	8/19/2013	21.82	--	--	--	9.02	12.80	--
B-2	11/25/2013	21.82	--	--	--	7.72	14.10	--
B-2	2/14/2014	21.82	--	--	--	7.12	14.70	--

**Table 5**  
**Groundwater Elevation Data**  
**Phillips 66 Company**  
**Renton Terminal**  
**Renton, Washington**

Well	Date	Top of Casing Elevation (feet)	Depth to Free Product (feet BTOC)	Elevation of Free Product (feet)	Product Thickness In Well (feet)	Depth to Groundwater (feet BTOC)	Groundwater Elevation (feet)	Potentiometric Elevation
B-2	5/5/2014	21.82	--	--	--	6.77	15.05	--
B-2	8/19/2014	21.82	--	--	--	9.21	12.61	--
B-2	11/21/2014	21.82	--	--	--	6.64	15.18	--
B-3	1/27/1993	18.73	--	--	4.64	10.18	12.03	--
B-3	3/12/1993	18.73	--	--	3.49	11.64	9.71	--
B-3	4/14/1993	18.73	--	--	2.64	10.75	9.96	--
B-3	6/30/1993	18.73	--	--	2.36	11.21	9.29	--
B-3	12/15/1993	18.73	--	--	0.68	11.05	8.19	--
B-3	2/8/1994	18.73	--	--	4.07	11.48	10.30	--
B-3	7/8/1994	18.73	--	--	2.37	11.58	8.93	--
B-3	8/12/1994	18.73	--	--	1.70	11.55	8.46	--
B-3	9/21/1994	18.73	--	--	0.82	11.60	7.75	--
B-3	11/4/1994	18.73	--	--	1.20	11.60	8.03	--
B-3	12/23/1994	18.73	--	--	6.00	11.95	11.28	--
B-3	2/3/1995	18.73	--	--	0.05	5.00	13.77	--
B-3	2/22/1995	18.73	--	--	8.63	13.68	11.52	--
B-3	3/24/1995	18.73	--	--	6.30	11.60	11.86	--
B-3	4/27/1995	18.73	--	--	3.70	9.90	11.61	--
B-3	5/15/1995	18.73	--	--	5.06	11.46	11.07	--
B-3	6/16/1995	18.73	--	--	4.53	11.48	10.65	--
B-3	8/25/1995	18.73	--	--	3.44	11.47	9.84	--
B-3	10/20/1995	18.73	--	--	0.55	9.91	9.23	--
B-3	4/4/1996	18.73	--	--	6.34	11.12	12.37	--
B-3	4/16/1996	18.73	--	--	5.28	10.04	12.85	--
B-3	5/10/1996	18.73	--	--	3.09	7.49	13.56	--
B-3	5/15/1996	18.73	--	--	2.52	6.93	13.69	--
B-3	5/22/1996	18.73	--	--	0.44	7.69	11.37	--
B-3	6/5/1996	18.73	--	--	1.54	9.31	10.58	--
B-3	6/24/1996	18.73	--	--	3.35	11.78	9.46	--
B-3	7/15/1996	18.73	--	--	2.77	11.59	9.22	--
B-3	8/23/1996	18.73	--	--	2.11	11.66	8.65	--
B-3	9/18/1996	18.73	--	--	1.96	11.63	8.57	--
B-3	1/3/1997	18.73	--	--	0.45	5.00	14.07	--
B-3	3/12/1997	18.73	--	--	0.61	8.15	11.04	--
B-3	4/2/1997	18.73	--	--	--	7.62	11.11	--
B-3	5/1/1997	18.73	--	--	1.20	7.93	11.70	--
B-3	7/8/1997	18.73	--	--	5.02	11.00	11.50	--
B-3	8/19/1997	18.73	--	--	2.52	11.12	9.50	--
B-3	8/26/1997	18.73	--	--	2.77	11.57	9.24	--
B-3	9/18/1997	18.73	--	--	0.37	10.28	8.73	--
B-3	4/30/1998	18.73	--	--	5.56	11.59	11.31	--
B-3	7/28/1999	18.73	--	--	4.77	11.63	10.68	--
B-3	5/23/2000	18.73	--	--	3.73	10.63	10.90	--
B-3	5/24/2001	18.73	--	--	2.00	10.81	9.42	--
B-3	6/5/2002	18.73	--	--	5.48	11.45	11.39	--
B-3	5/27/2003	18.73	--	--	3.55	11.42	9.97	--
B-3	6/15/2004	18.73	--	--	2.35	11.50	8.99	--
B-3	6/20/2005	18.73	--	--	3.52	9.30	12.07	--
B-3	6/5/2006	18.73	--	--	0.02	5.82	12.93	--
B-3	10/23/2006	18.73	--	--	0.91	9.05	10.36	--
B-3	3/14/2007	21.77	--	--	0.08	5.56	16.27	--
B-3	9/10/2007	21.77	--	--	0.08	10.21	11.62	--
B-3A	11/28/2007	21.77	--	--	--	8.60	13.17	13.17
B-3A	12/13/2007	21.77	--	--	--	7.96	13.81	13.81
B-3A	1/21/2008	21.77	--	--	--	7.09	14.68	14.68
B-3A	2/24/2008	21.77	--	--	--	6.69	15.08	15.08
B-3A	3/24/2008	21.77	--	--	--	7.38	14.39	14.39
B-3A	6/2/2008	21.85	--	--	--	8.62	13.23	--
B-3A	8/25/2008	21.85	--	--	--	8.93	12.92	12.92
B-3A	2/18/2009	21.85	--	--	Not Monitored			NM
B-3A	8/25/2009	21.85	--	--	Not Monitored			NM
B-3A	3/22/2010	21.85	--	--	--	5.31	16.54	16.54
B-3A	8/23/2010	21.85	7.31	14.54	0.23	7.54	14.48	14.66
B-3A	2/7/2011	21.85	--	--	--	6.56	15.29	--
B-3A	5/27/2011	21.85	--	--	--	7.75	14.10	--
B-3A	8/8/2011	21.85	--	--	--	8.61	13.24	--
B-3A	11/14/2011	21.85	--	--	--	8.87	12.98	--
B-3A	2/20/2012	21.85	--	--	--	7.69	14.16	--
B-3A	8/22/2012	21.85	--	--	--	7.79	14.06	--
B-3A	11/5/2012	21.85	--	--	--	9.07	12.78	--
B-3A	1/28/2013	21.85	--	--	--	5.31	16.54	--
B-3A	5/9/2013	21.85	--	--	--	7.54	14.31	--
B-3A	8/19/2013	21.85	9.08	12.77	0.03	9.11	12.76	--
B-3A	11/25/2013	21.85	--	--	--	8.04	13.81	--
B-3A	2/14/2014	21.85	--	--	--	7.67	14.18	--
B-3A	5/5/2014	21.85	--	--	--	7.41	14.44	--
B-3A	8/19/2014	21.85	--	--	--	9.51	12.34	--
B-3A	11/21/2014	21.85	--	--	--	6.79	15.06	--
B-3A	11/14/2016	21.85	--	--	--	5.55	16.30	--
B-3A	11/18/2016	--	--	--	--	--	--	--
B-3A	2/16/2017	21.85	--	--	--	4.43	17.42	--
B-3A	5/25/2017	21.85	--	--	--	5.23	16.62	--
B-3A	9/26/2017	21.85	--	--	--	8.69	13.16	--
B-3A	12/14/2017	21.85	--	--	--	4.97	16.88	--
B-3A	2/26/2018	21.85	--	--	--	5.05	16.80	--
B-3A	6/11/2018	21.85	--	--	--	7.05	14.80	--
B-3A	8/29/2018	21.85	--	--	--	8.58	13.27	--
B-3A	12/17/2018	21.85	--	--	--	5.50	16.35	--
B-4	1/27/1993	18.09	--	--	0.59	5.16	13.37	--
B-4	3/12/1993	18.09	--	--	0.03	7.48	10.63	--
B-4	4/14/1993	18.09	--	--	0.07	7.23	10.91	--

Table 5

Groundwater Elevation Data  
Phillips 66 Company  
Renton Terminal  
Renton, Washington

Well	Date	Top of Casing Elevation (feet)	Depth to Free Product (feet BTOC)	Elevation of Free Product (feet)	Product Thickness In Well (feet)	Depth to Groundwater (feet BTOC)	Groundwater Elevation (feet)	Potentiometric Elevation
B-4	6/30/1993	18.09	--	--	--	7.20	10.89	--
B-4	12/15/1993	18.09	--	--	0.30	8.01	10.31	--
B-4	2/8/1994	18.09	--	--	0.78	6.29	12.39	--
B-4	7/8/1994	18.09	--	--	--	8.42	9.67	--
B-4	8/12/1994	18.09	--	--	--	8.79	9.30	--
B-4	9/21/1994	18.09	--	--	--	9.07	9.02	--
B-4	11/4/1994	18.09	--	--	--	8.94	9.15	--
B-4	12/23/1994	18.09	--	--	0.34	4.69	13.66	--
B-4	2/3/1995	18.09	--	--	0.90	5.00	13.77	--
B-4	2/22/1995	18.09	--	--	0.64	5.77	12.80	--
B-4	3/24/1995	18.09	--	--	0.90	6.09	12.68	--
B-4	4/27/1995	18.09	--	--	0.50	6.00	12.47	--
B-4	5/15/1995	18.09	--	--	0.44	6.24	12.18	--
B-4	6/16/1995	18.09	--	--	0.03	6.42	11.69	--
B-4	8/25/1995	18.09	--	--	--	7.14	10.95	--
B-4	10/20/1995	18.09	--	--	--	7.12	10.97	--
B-4	4/4/1996	18.09	--	--	--	5.03	13.06	--
B-4	4/16/1996	18.09	--	--	0.49	4.75	13.71	--
B-4	5/10/1996	18.09	--	--	0.92	4.71	14.07	--
B-4	5/15/1996	18.09	--	--	0.87	4.61	14.13	--
B-4	5/22/1996	18.09	--	--	0.68	7.10	11.50	--
B-4	6/5/1996	18.09	--	--	0.10	7.17	11.00	--
B-4	6/24/1996	18.09	--	--	--	7.67	10.42	--
B-4	7/15/1996	18.09	--	--	--	8.13	9.96	--
B-4	8/23/1996	18.09	--	--	--	8.59	9.50	--
B-4	9/18/1996	18.09	--	--	--	8.78	9.31	--
B-4	1/3/1997	18.09	--	--	1.61	4.46	14.84	--
B-4	3/12/1997	18.09	--	--	0.10	6.45	11.72	--
B-4	4/2/1997	18.09	--	--	0.01	6.54	11.56	--
B-4	5/1/1997	18.09	--	--	--	6.87	11.22	--
B-4	8/19/1997	18.09	--	--	--	7.87	10.22	--
B-4	8/26/1997	18.09	--	--	--	8.08	10.01	--
B-4	9/18/1997	18.09	--	--	--	7.40	10.69	--
B-4	4/30/1998	18.09	--	--	0.02	5.93	12.18	--
B-4	7/29/1999	18.09	--	--	--	6.42	11.67	--
B-4	5/23/2000	18.09	--	--	--	6.10	11.99	--
B-4	5/23/2001	18.09	--	--	--	7.46	10.63	--
B-4	6/5/2002	18.09	--	--	0.48	6.18	12.27	--
B-4	5/29/2003	18.09	--	--	sheen	7.10	10.99	--
B-4	6/15/2004	18.09	--	--	0.05	8.20	9.93	--
B-4	6/20/2005	18.09	--	--	0.48	5.95	12.50	--
B-4	6/5/2006	18.09	--	--	0.55	5.67	12.83	--
B-4	10/23/2006	18.09	--	--	0.04	7.60	10.52	--
B-4	3/14/2007	21.28	--	--	0.21	4.66	16.78	--
B-4	9/10/2007	21.28	--	--	--	8.78	12.50	--
B-4	11/28/2007	21.28	--	--	--	7.62	13.66	13.66
B-4	12/13/2007	21.28	--	--	--	6.82	14.46	14.46
B-4	1/21/2008	21.28	--	--	Not Monitored	--	--	--
B-4	2/24/2008	21.28	--	--	--	5.88	15.40	15.40
B-4	3/24/2008	21.28	--	--	--	6.52	14.76	14.76
B-4	6/2/2008	21.28	--	--	--	7.96	13.32	--
B-4	8/25/2008	21.28	--	--	--	8.35	12.93	12.93
B-4	2/18/2009	21.28	--	--	Not Monitored	--	--	NM
B-4	8/25/2009	21.28	--	--	Not Monitored	--	--	NM
B-4	3/22/2010	21.28	4.64	16.64	0.46	5.10	16.53	16.55
B-4	8/23/2010	21.28	6.79	14.49	0.46	7.25	14.38	14.72
B-4	2/7/2011	21.28	5.46	15.82	0.19	5.65	15.77	--
B-4	5/27/2011	21.28	6.72	14.56	0.09	6.81	14.47	--
B-4	2/20/2012	21.28	--	--	--	6.49	14.79	--
B-4	8/22/2012	21.28	--	--	--	7.14	14.14	--
B-4	11/5/2012	21.28	--	--	--	7.91	13.37	--
B-4	1/28/2013	21.28	--	--	--	4.71	16.57	--
B-4	5/9/2013	21.28	6.46	14.82	0.13	6.59	14.79	--
B-4	8/19/2013	21.28	--	--	--	8.51	12.77	--
B-4	11/25/2013	21.28	--	--	--	7.09	14.19	--
B-4	2/14/2014	21.28	--	--	--	6.53	14.75	--
B-4	5/5/2014	21.28	--	--	--	6.78	14.50	--
B-4	8/19/2014	21.28	--	--	--	8.66	12.62	--
B-4	11/21/2014	21.28	--	--	--	6.08	15.20	--
B-4	11/14/2016	21.28	--	--	--	4.52	16.76	--
B-4	11/17/2016	21.28	--	--	--	--	--	--
B-4	2/16/2017	21.28	3.28	18.00	0.80	4.08	17.84	--
B-4	5/24/2017	21.28	4.08	17.20	0.41	4.49	17.12	--
B-4	9/26/2017	21.28	--	--	--	8.22	13.06	--
B-4	12/14/2017	21.28	--	--	--	3.90	17.38	--
B-4	2/26/2018	21.28	--	--	--	4.34	16.94	--
B-4	6/11/2018	21.28	--	--	--	6.70	14.58	--
B-4	8/29/2018	21.28	---	---	---	8.27	13.01	--
B-4	12/17/2018	21.28	---	---	---	4.50	16.78	--
B-4	3/11/2019	21.28	---	---	---	4.59	16.69	--
B-4	6/12/2019	21.28	---	---	---	6.28	15.00	--
B-5	1/27/1993	17.97	--	--	--	4.48	13.49	--
B-5	3/12/1993	17.97	--	--	--	7.98	9.99	--
B-5	4/14/1993	17.97	--	--	--	7.64	10.33	--
B-5	6/30/1993	17.97	--	--	--	7.03	10.94	--
B-5	12/15/1993	17.97	--	--	--	7.35	10.62	--
B-5	2/8/1994	17.97	--	--	0.03	5.40	12.59	--
B-5	7/8/1994	17.97	--	--	0.05	8.58	9.43	--
B-5	8/12/1994	17.97	--	--	0.01	8.78	9.20	--
B-5	9/21/1994	17.97	--	--	0.06	9.02	9.00	--
B-5	11/4/1994	17.97	--	--	0.07	8.96	9.06	--
B-5	12/23/1994	17.97	--	--	0.01	4.23	13.75	--
B-5	2/3/1995	17.97	--	--	0.04	4.30	13.70	--

Table 5  
Groundwater Elevation Data  
Phillips 66 Company  
Renton Terminal  
Renton, Washington

Well	Date	Top of Casing Elevation (feet)	Depth to Free Product (feet BTOC)	Elevation of Free Product (feet)	Product Thickness In Well (feet)	Depth to Groundwater (feet BTOC)	Groundwater Elevation (feet)	Potentiometric Elevation
B-5	2/22/1995	17.97	--	--	0.34	5.74	12.49	--
B-5	3/24/1995	17.97	--	--	0.78	5.93	12.63	--
B-5	4/27/1995	17.97	--	--	0.90	6.00	12.65	--
B-5	5/15/1995	17.97	--	--	0.90	6.30	12.35	--
B-5	6/16/1995	17.97	--	--	0.84	6.73	11.87	--
B-5	8/25/1995	17.97	--	--	0.07	6.87	11.15	--
B-5	10/20/1995	17.97	--	--	--	7.39	10.58	--
B-5	4/4/1996	17.97	--	--	--	4.24	13.73	--
B-5	4/16/1996	17.97	--	--	--	3.85	14.12	--
B-5	5/10/1996	17.97	--	--	--	3.63	14.34	--
B-5	5/15/1996	17.97	--	--	--	3.60	14.37	--
B-5	5/22/1996	17.97	--	--	--	7.46	10.51	--
B-5	6/5/1996	17.97	--	--	0.01	7.77	10.21	--
B-5	6/24/1996	17.97	--	--	--	7.57	10.40	--
B-5	7/15/1996	17.97	--	--	--	8.35	9.62	--
B-5	8/23/1996	17.97	--	--	--	8.62	9.35	--
B-5	9/18/1996	17.97	--	--	--	8.75	9.22	--
B-5	1/3/1997	17.97	--	--	--	2.95	15.02	--
B-5	3/12/1997	17.97	--	--	--	7.38	10.59	--
B-5	4/2/1997	17.97	--	--	--	7.43	10.54	--
B-5	5/1/1997	17.97	--	--	--	7.68	10.29	--
B-5	8/19/1997	17.97	--	--	--	7.56	10.41	--
B-5	8/26/1997	17.97	--	--	--	7.88	10.09	--
B-5	9/17/1997	17.97	--	--	--	7.53	10.44	--
B-5	4/29/1998	17.97	--	--	--	5.61	12.36	--
B-5	7/29/1999	17.97	--	--	--	6.09	11.88	--
B-5	5/23/2000	17.97	--	--	--	5.95	12.02	--
B-5	5/23/2001	17.97	--	--	--	7.95	10.02	--
B-5	6/5/2002	17.97	--	--	--	5.27	12.70	--
B-5	5/29/2003	17.97	--	--	sheen	6.82	11.15	--
B-5	6/15/2004	17.97	--	--	--	7.37	10.60	--
B-5	6/22/2005	17.97	--	--	--	5.29	12.68	--
B-5	6/5/2006	17.97	--	--	--	4.91	13.06	--
B-5	10/23/2006	17.97	--	--	--	7.24	10.73	--
B-5	3/14/2007	20.95	--	--	--	4.16	16.79	--
B-5	9/10/2007	20.95	--	--	--	8.77	12.18	--
B-5	11/28/2007	20.95	3.45	17.50	0.38	3.83	17.41	17.69
B-5	12/13/2007	20.94	--	--	--	7.56	13.38	13.38
B-5	1/21/2008	20.94	--	--	--	6.77	14.17	14.17
B-5	2/24/2008	20.94	--	--	--	5.56	15.38	15.38
B-5	3/24/2008	20.94	--	--	--	6.24	14.70	14.70
B-5	6/2/2008	20.95	--	--	--	8.21	12.74	--
B-5	8/25/2008	20.95	--	--	--	7.86	13.09	13.09
B-5	2/18/2009	20.95	--	--	Not Monitored	--	--	NM
B-5	8/25/2009	20.95	--	--	Not Monitored	--	--	NM
B-5	3/22/2010	20.95	--	--	--	4.25	16.70	16.70
B-5	8/23/2010	20.95	6.38	14.57	0.30	6.68	14.50	14.72
B-5	2/7/2011	20.95	--	--	--	5.41	15.54	--
B-5	5/27/2011	20.95	--	--	--	7.39	13.56	--
B-5	11/14/2011	20.95	--	--	--	8.15	12.80	--
B-5	2/20/2012	20.95	--	--	--	7.13	13.82	--
B-5	8/22/2012	20.95	--	--	--	6.80	14.15	--
B-5	11/5/2012	20.95	--	--	--	7.71	13.24	--
B-5	1/28/2013	20.95	--	--	--	4.03	16.92	--
B-5	5/9/2013	20.95	--	--	--	6.92	14.03	--
B-5	8/19/2013	20.95	8.57	12.38	0.01	8.58	12.38	--
B-5	11/25/2013	20.95	--	--	--	7.69	13.26	--
B-5	2/14/2014	20.95	--	--	--	6.97	13.98	--
B-5	5/5/2014	20.95	--	--	--	6.65	14.30	--
B-5	8/19/2014	20.95	--	--	--	8.67	12.28	--
B-5	11/21/2014	20.95	--	--	--	5.78	15.17	--
B-5	2/16/2017	20.95	2.93	18.02	0.03	2.96	18.01	--
B-6	1/27/1993	17.94	--	--	--	6.15	11.79	--
B-6	3/12/1993	17.94	--	--	--	7.86	10.08	--
B-6	4/14/1993	17.94	--	--	--	7.89	10.05	--
B-6	6/30/1993	17.94	--	--	--	7.26	10.68	--
B-6	12/15/1993	17.94	--	--	--	7.69	10.25	--
B-6	2/8/1994	17.94	--	--	--	5.61	12.33	--
B-6	7/8/1994	17.94	--	--	--	8.52	9.42	--
B-6	8/12/1994	17.94	--	--	0.76	9.38	9.13	--
B-6	9/21/1994	17.94	--	--	1.37	10.08	8.89	--
B-6	11/4/1994	17.94	--	--	1.76	10.48	8.78	--
B-6	12/23/1994	17.94	--	--	--	4.77	13.17	--
B-6	2/3/1995	17.94	--	--	0.05	4.79	13.19	--
B-6	2/22/1995	17.94	--	--	0.01	5.07	12.88	--
B-6	3/24/1995	17.94	--	--	0.77	6.97	11.55	--
B-6	4/27/1995	17.94	--	--	0.10	3.65	14.37	--
B-6	5/15/1995	17.94	--	--	0.46	6.10	12.19	--
B-6	6/16/1995	17.94	--	--	0.69	6.71	11.75	--
B-6	8/25/1995	17.94	--	--	0.37	7.20	11.02	--
B-6	10/20/1995	17.94	--	--	0.18	7.54	10.54	--
B-6	4/4/1996	17.94	--	--	1.46	5.79	13.25	--
B-6	4/16/1996	17.94	--	--	2.24	5.92	13.70	--
B-6	5/10/1996	17.94	--	--	2.20	5.64	13.95	--
B-6	5/15/1996	17.94	--	--	2.33	5.72	13.97	--
B-6	5/17/1996	17.94	--	--	Not Monitored	--	--	--
B-6	5/22/1996	17.94	--	--	--	7.34	10.60	--
B-6	6/5/1996	17.94	--	--	0.41	8.00	10.25	--
B-6	6/24/1996	17.94	--	--	0.25	8.20	9.93	--
B-6	7/15/1996	17.94	--	--	0.59	8.77	9.61	--
B-6	8/23/1996	17.94	--	--	0.92	9.34	9.29	--
B-6	9/18/1996	17.94	--	--	0.91	9.51	9.11	--

Table 5  
Groundwater Elevation Data  
Phillips 66 Company  
Renton Terminal  
Renton, Washington

Well	Date	Top of Casing Elevation (feet)	Depth to Free Product (feet BTOC)	Elevation of Free Product (feet)	Product Thickness In Well (feet)	Depth to Groundwater (feet BTOC)	Groundwater Elevation (feet)	Potentiometric Elevation
B-6	1/3/1997	17.94	--	--	--	3.71	14.23	--
B-6	3/12/1997	17.94	--	--	--	7.01	10.93	--
B-6	4/2/1997	17.94	--	--	--	7.56	10.38	--
B-6	5/1/1997	17.94	--	--	--	7.65	10.29	--
B-6	8/19/1997	17.94	--	--	--	7.81	10.13	--
B-6	9/17/1997	17.94	--	--	--	7.00	10.94	--
B-6	4/29/1998	17.94	--	--	--	5.89	12.05	--
B-6	7/29/1999	17.94	--	--	--	6.15	11.79	--
B-6	5/24/2001	17.94	--	--	--	8.05	9.89	--
B-6	6/5/2002	17.94	--	--	0.10	5.65	12.37	--
B-6	5/29/2003	17.94	--	--	--	7.08	10.86	--
B-6	6/15/2004	17.94	--	--	--	8.42	9.52	--
B-6	6/22/2005	17.94	--	--	--	5.44	12.50	--
B-6	6/5/2006	17.94	--	--	--	5.10	12.84	--
B-6	10/23/2006	17.94	--	--	--	7.34	10.60	--
B-6	3/14/2007	21.00	--	--	--	4.46	16.54	--
B-6	9/10/2007	21.00	--	--	--	8.76	12.24	--
B-6	11/28/2007	21.00	--	--	--	9.50	11.50	11.50
B-6	12/13/2007	21.00	--	--	--	1.79	19.21	19.21
B-6	1/21/2008	21.00	--	--	--	11.60	9.40	9.40
B-6	2/24/2008	21.00	--	--	--	5.78	15.22	15.22
B-6	3/24/2008	21.00	--	--	--	6.47	14.53	14.53
B-6	6/2/2008	21.00	--	--	--	7.99	13.01	--
B-6	8/25/2008	21.00	--	--	--	8.11	12.89	12.89
B-6	2/18/2009	21.00	--	--	Not Monitored			NM
B-6	8/25/2009	21.00	--	--	Not Monitored			NM
B-6	3/22/2010	21.00	--	--	--	4.31	16.69	16.69
B-6	8/23/2010	21.00	--	--	--	6.40	14.60	14.60
B-6	2/7/2011	21.00	--	--	--	5.60	15.40	--
B-6	5/27/2011	21.00	--	--	--	7.01	13.99	--
B-6	8/8/2011	21.00	--	--	--	6.24	14.76	--
B-6	11/14/2011	21.00	--	--	--	8.19	12.81	--
B-6	2/20/2012	21.00	--	--	--	7.34	13.66	--
B-6	8/22/2012	21.00	--	--	--	6.92	14.08	--
B-6	11/5/2012	21.00	--	--	--	7.90	13.10	--
B-6	1/28/2013	21.00	--	--	--	4.42	16.58	--
B-6	5/9/2013	21.00	--	--	--	7.26	13.74	--
B-6	8/19/2013	21.00	--	--	--	8.63	12.37	--
B-6	11/25/2013	21.00	--	--	--	7.69	13.31	--
B-6	2/14/2014	21.00	--	--	--	7.29	13.71	--
B-6	5/5/2014	21.00	--	--	--	7.16	13.84	--
B-6	8/19/2014	21.00	--	--	--	8.69	12.31	--
B-6	11/21/2014	21.00	--	--	--	5.96	15.04	--
B-6	11/14/2016	21.00	--	--	--	4.11	16.89	--
B-6	11/17/2016	21.00	--	--	--	--	--	--
B-6	2/16/2017	21.00	--	--	--	3.37	17.63	--
B-6	5/25/2017	21.00	--	--	--	4.38	16.62	--
B-6	9/26/2017	21.00	7.8	13.20	0.05	7.85	13.19	--
B-6	12/14/2017	21.00	--	--	--	4.26	16.74	--
B-6	2/26/2018	21.00	--	--	--	4.30	16.70	--
B-6	6/11/2018	21.00	--	--	--	--	--	--
B-6	8/29/2018	21.00	--	--	--	7.99	13.01	--
B-6	12/17/2018	21.00	--	--	--	4.59	16.41	--
B-6	3/11/2019	21.00	--	--	--	4.59	16.41	--
B-6	6/12/2019	21.00	--	--	--	6.13	14.87	--
D-1	1/27/1993	18.03	--	--	--	5.53	12.50	--
D-1	3/12/1993	18.03	--	--	--	6.65	11.38	--
D-1	4/14/1993	18.03	--	--	--	5.84	12.19	--
D-1	12/15/1993	18.03	--	--	--	6.59	11.44	--
D-1	11/4/1994	18.03	--	--	--	7.55	10.48	--
D-1	2/22/1995	18.03	--	--	--	5.90	12.13	--
D-1	6/16/1995	18.03	--	--	--	6.86	11.17	--
D-1	10/20/1995	18.03	--	--	--	6.60	11.43	--
D-1	4/4/1996	18.03	--	--	--	6.44	11.59	--
D-1	4/16/1996	18.03	--	--	--	6.36	11.67	--
D-1	5/1/1997	18.03	--	--	--	6.06	11.97	--
D-1R	11/14/2011	20.13	--	--	--	8.66	11.47	--
D-1R	2/20/2012	20.13	--	--	--	7.31	12.82	--
D-1R	8/22/2012	20.13	--	--	--	9.49	10.64	--
D-1R	11/5/2012	20.13	--	--	--	7.77	12.36	--
D-1R	1/28/2013	20.13	--	--	--	7.78	12.35	--
D-1R	5/9/2013	20.13	--	--	--	8.33	11.80	--
D-1R	8/19/2013	20.13	--	--	--	10.28	9.85	--
D-1R	11/25/2013	20.13	--	--	--	7.91	12.22	--
D-1R	2/14/2014	20.13	--	--	--	7.25	12.88	--
D-1R	5/5/2014	20.13	--	--	--	6.46	13.67	--
D-1R	8/19/2014	20.13	--	--	--	8.99	11.14	--
D-1R	11/21/2014	20.13	--	--	--	7.61	12.52	--
D-1R	11/14/2016	20.13	--	--	--	7.22	12.91	--
D-1R	11/16/2016	--	--	--	--	--	--	--
D-1R	2/16/2017	20.13	--	--	--	6.68	13.45	--
D-1R	5/24/2017	20.13	--	--	--	7.61	12.52	--
D-1R	9/26/2017	20.13	--	--	--	9.56	10.57	--
D-1R	9/28/2017	--	--	--	--	--	--	--
D-1R	12/14/2017	20.13	--	--	--	7.31	12.82	--
D-1R	2/26/2018	20.13	--	--	--	7.45	12.68	--
D-1R	6/11/2018	20.13	--	--	--	8.86	11.27	--
D-1R	6/27/2018	20.13	--	--	--	9.21	10.92	--
D-1R	8/28/2018	20.13	--	--	--	10.02	10.11	--
D-1R	12/17/2018	20.13	--	--	--	7.24	12.89	--
D-1R	3/14/2019	20.13	--	--	--	7.70	12.43	--
D-1R	6/12/2019	20.13	--	--	--	8.92	11.21	--

Table 5  
Groundwater Elevation Data  
Phillips 66 Company  
Renton Terminal  
Renton, Washington

Well	Date	Top of Casing Elevation (feet)	Depth to Free Product (feet BTOC)	Elevation of Free Product (feet)	Product Thickness In Well (feet)	Depth to Groundwater (feet BTOC)	Groundwater Elevation (feet)	Potentiometric Elevation
D-4	11/4/1994	17.82	--	--	--	6.44	11.38	--
D-4	2/22/1995	17.82	--	--	--	3.95	13.87	--
D-4	6/16/1995	17.82	--	--	--	6.37	11.45	--
D-4	10/20/1995	17.82	--	--	--	6.10	11.72	--
D-4	4/4/1996	17.82	--	--	--	5.17	12.65	--
D-4	4/16/1996	17.82	--	--	--	5.40	12.42	--
D-4	4/30/1998	17.82	--	--	--	5.68	12.14	--
D-4	6/5/2002	17.82	--	--	Dry			--
D-4	5/27/2003	17.82	--	--	Dry			--
D-4	6/15/2004	17.82	--	--	Dry			--
D-4	6/21/2005	17.82	--	--	--	5.90	11.92	--
D-4	6/5/2006	17.82	--	--	--	4.77	13.05	--
D-4	10/23/2006	17.82	--	--	--	5.82	DRY	--
D-4	3/14/2007	21.09	--	--	--	5.30	15.79	--
D-4	9/10/2007	21.09	--	--	--	5.57	15.52	--
D-4	11/28/2007	21.09	--	--	--	4.10	16.99	16.99
D-4	12/13/2007	21.09	--	--	--	5.00	16.09	16.09
D-4	1/21/2008	21.09	--	--	--	6.00	15.09	15.09
D-4	2/24/2008	21.09	--	--	--	4.15	16.94	16.94
D-4	3/24/2008	21.09	--	--	--	3.47	17.62	17.62
D-4	6/2/2008	21.09	--	--	Dry			--
D-4	8/25/2008	21.09	--	--	--	2.89	18.20	18.20
D-4	2/18/2009	21.09	--	--	Not Monitored			NM
D-4	8/25/2009	21.09	--	--	Not Monitored			NM
D-4	3/22/2010	21.09	--	--	--	5.41	15.68	15.68
D-4	8/23/2010	21.09	--	--	--	5.75	15.34	15.34
D-4	2/7/2011	21.09	--	--	--	2.93	18.16	--
D-4	5/27/2011	21.09	--	--	--	4.87	16.22	--
D-4	8/8/2011	21.09	--	--	Dry			--
D-4	10/13/2011				Decommissioned Well and Replaced With D-4R			
D-4R	11/14/2011	21.27	--	--	--	9.06	12.21	--
D-4R	2/20/2012	21.27	--	--	--	7.85	13.42	--
D-4R	8/22/2012	21.27	--	--	--	10.22	11.05	--
D-4R	11/5/2012	21.27	--	--	--	8.37	12.90	--
D-4R	1/28/2013	21.27	--	--	--	8.11	13.16	--
D-4R	5/9/2013	21.27	--	--	--	8.71	12.56	--
D-4R	8/19/2013	21.27	--	--	--	10.97	10.30	--
D-4R	11/25/2013	21.27	--	--	--	8.38	12.89	--
D-4R	2/14/2014	21.27	--	--	--	7.71	13.56	--
D-4R	5/5/2014	21.27	--	--	--	7.11	14.16	--
D-4R	8/19/2014	21.27	--	--	--	9.56	11.71	--
D-4R	11/21/2014	21.27	--	--	--	7.90	13.37	--
D-4R	11/14/2016	21.27	--	--	--	6.69	14.58	--
D-4R	11/16/2016	--	--	--	--	--	--	--
D-4R	2/16/2017	21.27	--	--	--	5.23	16.04	--
D-4R	5/24/2017	21.27	--	--	--	7.10	14.17	--
D-4R	9/26/2017	21.27	--	--	--	10.23	11.04	--
D-4R	9/27/2017	--	--	--	--	--	--	--
D-4R	12/13/2017	21.27	--	--	--	6.36	14.91	--
D-4R	2/26/2018	21.27	--	--	--	6.99	14.28	--
D-4R	6/11/2018	21.27	--	--	--	8.73	12.54	--
D-4R	6/27/2018	21.27	--	--	--	9.78	11.49	--
D-4R	8/29/2018	21.27	--	--	--	10.84	10.43	--
D-4R	12/17/2018	21.27	--	--	--	6.90	14.37	--
D-5	1/27/1993	18.12	--	--	--	5.51	12.61	--
D-5	4/14/1993	18.12	--	--	--	5.58	12.54	--
D-5	12/15/1993	18.12	--	--	--	6.55	11.57	--
D-5	11/4/1994	18.12	--	--	--	6.56	11.56	--
D-5	2/22/1995	18.12	--	--	--	4.10	14.02	--
D-5	6/16/1995	18.12	--	--	--	6.77	11.35	--
D-5	10/20/1995	18.12	--	--	--	6.55	11.57	--
D-5	4/4/1996	18.12	--	--	--	4.51	13.61	--
D-5	4/16/1996	18.12	--	--	--	4.94	13.18	--
D-5	5/1/1997	18.12	--	--	--	6.50	11.62	--
D-5	4/30/1998	18.12	--	--	--	6.61	11.51	--
D-5	5/27/2003	18.12	--	--	Dry			--
D-5	6/15/2004	18.12	--	--	Dry			--
D-5	6/21/2005	18.12	--	--	Dry			--
D-5	6/5/2006	18.12	--	--	--	6.51	11.61	--
D-5	10/23/2006	18.12	--	--	Dry			--
D-5	3/14/2007	21.33	--	--	Dry			--
D-5	9/10/2007	21.33	--	--	Dry			--
D-5	11/28/2007	21.33	--	--	--	6.74	14.59	14.59
D-5	12/13/2007	21.33	--	--	--	2.30	19.03	19.03
D-5	1/21/2008	21.33	--	--	Not Monitored			--
D-5	2/24/2008	21.33	--	--	--	6.23	15.10	15.10
D-5	3/24/2008	21.33	--	--	Dry			--
D-5	6/2/2008	21.33	--	--	Dry			--
D-5	8/25/2008	21.33	--	--	--	6.91	14.42	14.42
D-5	2/18/2009	21.33	--	--	Not Monitored			NM
D-5	8/25/2009	21.33	--	--	Not Monitored			NM
D-5	3/22/2010	21.33	--	--	Dry			--
D-5	8/23/2010	21.33	--	--	--	6.82	14.51	14.51
D-5	2/7/2011	21.33	--	--	--	6.90	14.43	--
D-5	5/27/2011	21.33	--	--	Not Monitored			--
D-5	8/8/2011	21.33	--	--	Dry			--
D-5	10/6/2011				Decommissioned Well and Replaced With D-5R			
D-5R	11/14/2011	21.45	--	--	--	9.39	12.06	--
D-5R	2/20/2012	21.45	--	--	--	8.33	13.12	--
D-5R	8/22/2012	21.45	--	--	--	10.44	11.01	--

Table 5

Groundwater Elevation Data  
Phillips 66 Company  
Renton Terminal  
Renton, Washington

Well	Date	Top of Casing Elevation (feet)	Depth to Free Product (feet BTOC)	Elevation of Free Product (feet)	Product Thickness In Well (feet)	Depth to Groundwater (feet BTOC)	Groundwater Elevation (feet)	Potentiometric Elevation
D-5R	11/5/2012	21.45	--	--	--	8.79	12.66	--
D-5R	1/28/2013	21.45	--	--	--	8.83	12.62	--
D-5R	5/9/2013	21.45	--	--	--	9.16	12.29	--
D-5R	8/19/2013	21.45	--	--	--	11.11	10.34	--
D-5R	11/25/2013	21.45	--	--	--	8.80	12.65	--
D-5R	2/14/2014	21.45	--	--	--	8.21	13.24	--
D-5R	5/5/2014	21.45	--	--	--	7.65	13.80	--
D-5R	8/19/2014	21.45	--	--	--	9.72	11.73	--
D-5R	11/21/2014	21.45	--	--	--	8.32	13.13	--
D-5R	11/14/2016	21.45	--	--	--	8.15	13.30	--
D-5R	11/17/2016	21.45	--	--	--	--	--	--
D-5R	11/17/2016	21.45	--	--	--	--	--	--
D-5R	2/16/2017	21.45	--	--	--	7.30	14.15	--
D-5R	5/24/2017	21.45	--	--	--	8.34	13.11	--
D-5R	9/26/2017	21.45	--	--	--	10.24	11.21	--
D-5R	9/27/2017	21.45	--	--	--	--	--	--
D-5R	12/13/2017	21.45	--	--	--	8.10	13.35	--
D-5R	2/26/2018	21.45	--	--	--	8.21	13.24	--
D-5R	6/11/2018	21.45	--	--	--	9.32	12.13	--
D-5R	6/27/2018	21.45	--	--	--	9.91	11.54	--
D-5R	8/29/2018	21.45	--	--	--	10.98	10.47	--
D-5R	12/17/2018	21.45	--	--	--	8.12	13.33	--
D-6	1/27/1993	17.74	--	--	1.00	5.54	12.95	--
D-6	3/12/1993	17.74	--	--	--	6.79	10.95	--
D-6	4/14/1993	17.74	--	--	--	5.68	12.06	--
D-6	6/30/1993	17.74	--	--	--	6.58	11.16	--
D-6	12/15/1993	17.74	--	--	--	7.14	10.60	--
D-6	2/8/1994	17.74	--	--	--	5.27	12.47	--
D-6	7/8/1994	17.74	--	--	--	7.43	10.31	--
D-6	12/23/1994	17.74	--	--	--	5.14	12.60	--
D-6	2/3/1995	17.74	--	--	--	4.34	13.40	--
D-6	2/22/1995	17.74	--	--	--	4.79	12.95	--
D-6	3/24/1995	17.74	--	--	--	4.55	13.19	--
D-6	4/27/1995	17.74	--	--	--	6.64	11.10	--
D-6	5/15/1995	17.74	--	--	--	5.19	12.55	--
D-6	6/16/1995	17.74	--	--	--	5.67	12.07	--
D-6	8/25/1995	17.74	--	--	--	6.42	11.32	--
D-6	10/20/1995	17.74	--	--	--	4.81	12.93	--
D-6	4/4/1996	17.74	--	--	--	1.58	16.16	--
D-6	4/16/1996	17.74	--	--	--	1.21	16.53	--
D-6	5/10/1996	17.74	--	--	--	3.50	14.24	--
D-6	5/15/1996	17.74	--	--	--	3.28	14.46	--
D-6	5/22/1996	17.74	--	--	--	5.59	12.15	--
D-6	6/5/1996	17.74	--	--	--	6.09	11.65	--
D-6	6/24/1996	17.74	--	--	--	6.55	11.19	--
D-6	7/15/1996	17.74	--	--	--	7.10	10.64	--
D-6	8/23/1996	17.74	--	--	--	7.73	10.01	--
D-6	9/18/1996	17.74	--	--	--	7.09	10.65	--
D-6	1/3/1997	17.74	--	--	--	2.77	14.97	--
D-6	3/12/1997	17.74	--	--	--	1.61	16.13	--
D-6	4/2/1997	17.74	--	--	--	5.97	11.77	--
D-6	5/1/1997	17.74	--	--	--	5.89	11.85	--
D-6	8/19/1997	17.74	--	--	--	7.28	10.46	--
D-6	9/17/1997	17.74	--	--	--	7.38	10.36	--
D-6	4/30/1998	17.74	--	--	--	5.49	12.25	--
D-6	5/23/2000	17.74	--	--	--	5.82	11.92	--
D-6	5/23/2001	17.74	--	--	--	6.92	10.82	--
D-6	6/5/2002	17.74	--	--	--	4.67	13.07	--
D-6	5/27/2003	17.74	--	--	--	6.72	11.02	--
D-6	6/15/2004	17.74	--	--	--	8.52	9.22	--
D-6	6/22/2005	17.74	--	--	--	4.67	13.07	--
D-6	6/5/2006	17.74	--	--	--	2.62	15.12	--
D-6	10/23/2006	17.74	--	--	--	6.95	10.79	--
D-6	3/14/2007	20.61	--	--	--	4.62	15.99	--
D-6	9/10/2007	20.61	--	--	--	7.92	12.69	--
D-6	11/28/2007	20.61	--	--	--	7.80	12.81	12.81
D-6	12/13/2007	20.61	--	--	--	6.26	14.35	14.35
D-6	1/21/2008	20.61	--	--	--	6.03	14.58	14.58
D-6	2/24/2008	20.61	--	--	--	5.93	14.68	14.68
D-6	3/24/2008	20.61	--	--	--	5.76	14.85	14.85
D-6	6/2/2008	20.61	--	--	--	6.75	13.86	--
D-6	8/25/2008	20.61	--	--	--	7.51	13.10	13.10
D-6	2/18/2009	20.61	--	--	Not Monitored			NM
D-6	8/25/2009	20.61	--	--	Not Monitored			NM
D-6	3/22/2010	20.61	--	--	--	3.85	16.76	16.76
D-6	8/23/2010	20.61	--	--	--	5.99	14.62	14.62
D-6	2/7/2011	20.61	--	--	--	3.50	17.11	--
D-6	5/27/2011	20.61	--	--	--	5.40	15.21	--
D-6	8/8/2011	20.61	--	--	--	7.05	13.56	--
D-6	11/14/2011	20.61	--	--	--	5.95	14.66	--
D-6	2/20/2012	20.61	--	--	--	5.60	15.01	--
D-6	8/22/2012	20.61	--	--	--	6.52	14.09	--
D-6	11/5/2012	20.61	--	--	--	7.26	13.35	--
D-6	5/9/2013	20.61	--	--	--	5.48	15.13	--
D-6	8/19/2013	20.61	--	--	--	7.64	12.97	--
D-6	11/25/2013	20.61	--	--	--	6.26	14.35	--
D-6	2/14/2014	20.61	--	--	--	6.22	14.39	--
D-6	5/5/2014	20.61	--	--	--	4.36	16.25	--
D-6	8/19/2014	20.61	--	--	--	7.69	12.92	--
D-6	11/21/2014	20.61	--	--	--	6.79	13.82	--
D-7	1/27/1993	17.69	--	--	--	5.07	12.62	--
D-7	3/12/1993	17.69	--	--	--	6.38	11.31	--

**Table 5**  
**Groundwater Elevation Data**  
**Phillips 66 Company**  
**Renton Terminal**  
**Renton, Washington**

Well	Date	Top of Casing Elevation (feet)	Depth to Free Product (feet BTOC)	Elevation of Free Product (feet)	Product Thickness In Well (feet)	Depth to Groundwater (feet BTOC)	Groundwater Elevation (feet)	Potentiometric Elevation
D-7	4/14/1993	17.69	--	--	--	6.38	11.31	--
D-7	12/15/1993	17.69	--	--	--	7.37	10.32	--
D-7	7/8/1994	17.69	--	--	--	7.14	10.55	--
D-7	8/12/1994	17.69	--	--	--	7.14	10.55	--
D-7	11/4/1994	17.69	--	--	--	7.94	9.75	--
D-7	12/23/1994	17.69	--	--	--	7.14	10.55	--
D-7	2/3/1995	17.69	--	--	--	4.59	13.10	--
D-7	2/22/1995	17.69	--	--	--	5.31	12.38	--
D-7	3/24/1995	17.69	--	--	--	5.35	12.34	--
D-7	4/27/1995	17.69	--	--	--	5.18	12.51	--
D-7	5/15/1995	17.69	--	--	--	5.50	12.19	--
D-7	6/16/1995	17.69	--	--	--	5.95	11.74	--
D-7	8/25/1995	17.69	--	--	--	6.59	11.10	--
D-7	10/20/1995	17.69	--	--	--	6.00	11.69	--
D-7	3/24/1996	17.69	--	--	--	5.35	12.34	--
D-7	4/4/1996	17.69	--	--	--	4.30	13.39	--
D-7	4/16/1996	17.69	--	--	--	4.01	13.68	--
D-7	4/2/1997	17.69	--	--	--	6.04	11.65	--
D-7	5/1/1997	17.69	--	--	--	6.30	11.39	--
D-7	4/30/1998	17.69	--	--	--	5.85	11.84	--
D-7	5/23/2000	17.69	--	--	--	6.11	11.58	--
D-7	5/23/2001	17.69	--	--	--	6.85	10.84	--
D-7	6/4/2002	17.69	--	--	--	5.51	12.18	--
D-7	5/27/2003	17.69	--	--	--	6.36	11.33	--
D-7	6/15/2004	17.69	--	--	--	7.24	10.45	--
D-7	6/22/2005	17.69	--	--	--	5.11	12.58	--
D-7	6/5/2006	17.69	--	--	--	4.74	12.95	--
D-7	10/23/2006	17.69	--	--	--	7.04	10.65	--
D-7	3/14/2007	20.49	--	--	--	3.83	16.66	--
D-7	9/10/2007	20.49	--	--	--	7.67	12.82	--
D-7	11/28/2007	20.49	--	--	--	6.92	13.57	13.57
D-7	12/13/2007	20.49	--	--	--	2.36	18.13	18.13
D-7	1/2/2008	20.49	--	--	--	9.97	10.52	10.52
D-7	2/24/2008	20.49	--	--	--	6.03	14.46	14.46
D-7	3/24/2008	20.49	--	--	Not Monitored	--	--	--
D-7	6/2/2008	20.49	--	--	--	6.25	14.24	--
D-7	8/25/2008	20.49	--	--	--	7.42	13.07	13.07
D-7	2/18/2009	20.49	--	--	Not Monitored	--	--	NM
D-7	8/25/2009	20.49	--	--	Not Monitored	--	--	NM
D-7	3/22/2010	20.49	--	--	--	4.41	16.08	16.08
D-7	8/23/2010	20.49	--	--	--	5.96	14.53	14.53
D-7	2/7/2011	20.49	--	--	--	5.36	15.13	--
D-7	5/27/2011	20.49	--	--	--	5.92	14.57	--
D-7	8/8/2011	20.49	--	--	--	6.85	13.64	--
D-7	11/14/2011	20.49	--	--	--	4.81	15.68	--
D-7	2/20/2012	20.49	--	--	--	5.04	15.45	--
D-7	8/22/2012	20.49	--	--	--	6.73	13.76	--
D-7	11/5/2012	20.49	--	--	--	7.06	13.43	--
D-7	1/28/2013	20.49	--	--	--	3.53	16.96	--
D-7	5/9/2013	20.49	--	--	--	5.85	14.64	--
D-7	8/19/2013	20.49	--	--	--	7.41	13.08	--
D-7	11/25/2013	20.49	--	--	--	6.18	14.31	--
D-7	2/14/2014	20.49	--	--	--	5.29	15.20	--
D-7	5/5/2014	20.49	--	--	--	4.56	15.93	--
D-7	8/19/2014	20.49	--	--	--	7.42	13.07	--
D-7	11/21/2014	20.49	--	--	--	5.30	15.19	--
DPE-1	11/15/2016	--	--	--	--	8.90	--	--
DPE-1	2/16/2017	--	--	--	--	7.73	--	--
DPE-1	5/24/2017	15.46	--	--	--	8.97	6.49	--
DPE-1	7/11/2017	--	--	--	--	11.01	--	--
DPE-1	9/26/2017	25.66	12.4	13.26	0.02	12.42	13.26	--
DPE-1	12/11/2017	25.66	--	--	--	6.88	18.78	--
DPE-1	2/26/2018	25.66	--	--	--	8.86	16.80	--
DPE-1	6/11/2018	25.66	--	--	--	10.67	14.99	--
DPE-1	12/17/2018	25.66	--	--	--	8.73	16.93	--
DPE-2	11/15/2016	--	--	--	--	8.81	--	--
DPE-2	2/16/2017	--	--	--	--	8.14	--	--
DPE-2	5/24/2017	16.28	--	--	--	9.38	6.90	--
DPE-2	7/11/2017	--	--	--	--	11.39	--	--
DPE-2	9/26/2017	25.15	--	--	--	12.37	12.78	--
DPE-2	12/11/2017	25.15	--	--	--	6.21	18.94	--
DPE-2	2/26/2018	25.15	--	--	--	8.79	16.36	--
DPE-2	6/11/2018	25.15	--	--	--	10.77	14.38	--
DPE-2	12/17/2018	25.15	--	--	--	8.98	16.17	--
DPE-3	11/15/2016	--	--	--	--	8.44	--	--
DPE-3	2/16/2017	--	7.95	--	6.26	14.21	--	--
DPE-3	5/15/2017	--	9.24	--	6.09	15.33	--	--
DPE-3	5/24/2017	28.42	8.84	19.58	0.34	9.18	19.51	--
DPE-3	7/11/2017	--	11.42	--	0.01	11.43	--	--
DPE-3	9/26/2017	25.16	13.25	11.91	0.22	13.47	11.87	--
DPE-3	12/11/2017	25.16	--	--	--	9.28	15.88	--
DPE-3	2/26/2018	25.16	11.29	13.87	0.05	11.34	13.86	--
DPE-3	6/11/2018	25.16	14.25	10.91	0.02	14.27	10.91	--
DPE-3	12/17/2018	25.16	--	--	--	9.66	15.50	--
DPE-4	11/15/2016	--	--	--	--	9.94	--	--
DPE-4	2/16/2017	--	--	--	--	8.91	--	--
DPE-4	5/24/2017	17.82	--	--	--	9.48	8.34	--
DPE-4	7/11/2017	--	--	--	--	11.22	--	--
DPE-4	9/26/2017	25.25	--	--	--	12.19	13.06	--
DPE-4	12/11/2017	25.25	--	--	--	7.57	17.68	--



Table 5

Groundwater Elevation Data  
Phillips 66 Company  
Renton Terminal  
Renton, Washington

Well	Date	Top of Casing Elevation (feet)	Depth to Free Product (feet BTOC)	Elevation of Free Product (feet)	Product Thickness In Well (feet)	Depth to Groundwater (feet BTOC)	Groundwater Elevation (feet)	Potentiometric Elevation
DPE-4	2/26/2018	25.25	--	--	--	9.67	15.58	--
DPE-4	6/11/2018	25.25	--	--	--	10.96	14.29	--
DPE-4	12/17/2018	25.25	---	---	---	9.35	15.90	--
DPE-5	11/15/2016	--	--	--	--	7.01	--	--
DPE-5	2/16/2017	--	--	--	--	8.64	--	--
DPE-5	5/24/2017	17.28	--	--	--	9.83	7.45	--
DPE-5	7/11/2017	--	--	--	--	12.66	--	--
DPE-5	9/26/2017	25.91	--	--	--	13.77	12.14	--
DPE-5	12/11/2017	25.91	--	--	--	7.90	18.01	--
DPE-5	2/26/2018	25.91	--	--	--	10.04	15.87	--
DPE-5	6/11/2018	25.91	--	--	--	12.40	13.51	--
DPE-5	12/17/2018	25.91	---	---	---	9.76	16.15	--
DPE-6	7/11/2017	--	--	--	--	13.98	--	--
DPE-6	6/11/2018	--	--	--	--	13.12	--	--
DPE-7	7/11/2017	--	13.97	--	0.39	14.36	--	--
DPE-7	6/11/2018	--	--	--	--	13.58	--	--
DPE-8	7/11/2017	--	--	--	--	18.96	--	--
DPE-8	6/11/2018	--	15.72	--	0.04	15.76	--	--
DPE-9	7/11/2017	--	--	--	--	18.39	--	--
DPE-9	6/11/2018	--	--	--	--	16.02	--	--
DPE-10	7/11/2017	--	--	--	--	19.01	--	--
DPE-10	6/11/2018	--	--	--	--	16.19	--	--
DPE-10	12/17/2018	---	---	---	---	12.21	---	---
DPE-11	11/15/2016	--	11.25	--	0.06	11.31	--	--
DPE-11	2/16/2017	--	11.21	--	0.35	11.56	--	--
DPE-11	5/24/2017	23.12	--	--	--	13.11	10.01	--
DPE-11	7/11/2017	--	--	--	--	12.84	--	--
DPE-11	9/26/2017	25.08	--	--	--	--	--	--
DPE-11	12/11/2017	25.08	--	--	--	10.27	14.81	--
DPE-11	2/26/2018	25.08	--	--	--	11.91	13.17	--
DPE-11	6/11/2018	25.08	--	--	--	17.97	7.11	--
DPE-11	12/17/2018	25.08	---	---	---	10.36	14.72	--
d								
DPE-12	11/15/2016	--	--	--	--	8.91	--	--
DPE-12	2/16/2017	--	7.71	---	0.02	7.73	--	--
DPE-12	5/24/2017	15.46	11.38	4.08	0.33	11.71	4.01	--
DPE-12	7/11/2017	--	--	--	--	10.47	--	--
DPE-12	9/26/2017	24.72	--	--	--	12.85	11.87	--
DPE-12	12/11/2017	24.72	--	--	--	6.15	18.57	--
DPE-12	2/26/2018	24.72	--	--	--	8.88	15.84	--
DPE-12	6/11/2018	24.72	--	--	--	11.01	13.71	--
DPE-12	12/17/2018	24.72	---	---	---	7.98	16.74	--
DPE-13	11/15/2016	--	--	--	--	11.24	--	--
DPE-13	2/16/2017	--	--	--	--	11.28	--	--
DPE-13	5/24/2017	22.56	--	--	--	12.07	10.49	--
DPE-13	7/11/2017	--	--	--	--	13.51	--	--
DPE-13	9/26/2017	24.92	--	--	--	14.28	10.64	--
DPE-13	12/11/2017	24.92	--	--	--	9.69	15.23	--
DPE-13	2/26/2018	24.92	--	--	--	11.65	13.27	--
DPE-13	6/11/2018	24.92	--	--	--	11.40	13.52	--
DPE-13	12/17/2018	24.92	---	---	---	9.07	15.85	--
DPE-14	11/15/2016	--	--	--	--	2.50	--	--
DPE-14	2/16/2017	--	--	--	--	2.56	--	--
DPE-14	5/24/2017	5.12	--	--	--	4.97	0.15	--
DPE-14	7/11/2017	--	--	--	--	7.60	--	--
DPE-14	9/26/2017	20.67	9.45	11.22	0.03	9.48	11.21	--
DPE-14	12/11/2017	20.67	--	--	--	4.77	15.90	--
DPE-14	2/26/2018	20.67	--	--	--	4.45	16.22	--
DPE-14	6/11/2018	20.67	--	--	--	7.06	13.61	--
DPE-14	12/17/2018	20.67	---	---	---	2.31	18.36	--
DPE-15	11/15/2016	--	--	--	--	6.81	--	--
DPE-15	2/16/2017	--	7.04	---	0.04	7.08	--	--
DPE-15	5/24/2017	14.16	7.9	6.26	0.21	8.11	6.22	--
DPE-15	9/26/2017	20.62	9.92	10.7	0.24	10.16	10.65	--
DPE-15	12/11/2017	20.62	7.55	13.07	0.02	7.57	13.07	--
DPE-15	2/26/2018	20.62	7.17	13.45	0.07	7.24	13.38	--
DPE-15	6/11/2018	20.62	8.72	11.9	0.08	8.80	11.88	--
DPE-15	12/17/2018	20.62	---	---	---	7.13	13.49	--
DPE-16	11/15/2016	--	--	--	--	6.84	--	--
DPE-16	2/16/2017	--	--	--	--	5.77	--	--
DPE-16	5/24/2017	11.54	--	--	--	6.81	4.73	--
DPE-16	7/11/2017	--	--	--	--	8.26	--	--
DPE-16	9/26/2017	20.44	--	--	--	8.57	11.87	--
DPE-16	12/11/2017	20.44	--	--	--	4.87	15.57	--
DPE-16	2/26/2018	20.44	--	--	--	4.77	15.67	--
DPE-16	6/11/2018	20.44	--	--	--	6.65	13.79	--
DPE-16	12/17/2018	20.44	---	---	---	5.08	15.36	--
DPE-17	11/15/2016	--	--	--	--	6.71	--	--
DPE-17	2/16/2017	--	--	--	--	6.93	--	--
DPE-17	5/24/2017	13.86	--	--	--	7.86	6.00	--
DPE-17	7/11/2017	--	--	--	--	9.26	--	--
DPE-17	9/26/2017	20.43	--	--	--	9.79	10.64	--

Table 5

Groundwater Elevation Data  
Phillips 66 Company  
Renton Terminal  
Renton, Washington

Well	Date	Top of Casing Elevation (feet)	Depth to Free Product (feet BTOC)	Elevation of Free Product (feet)	Product Thickness In Well (feet)	Depth to Groundwater (feet BTOC)	Groundwater Elevation (feet)	Potentiometric Elevation
DPE-17	12/11/2017	20.43	--	--	--	7.62	12.81	--
DPE-17	2/26/2018	20.43	--	--	--	7.70	12.73	--
DPE-17	6/11/2018	20.43	--	--	--	8.90	11.53	--
DPE-17	12/17/2018	20.43	---	---	---	7.56	12.87	--
DPE-18	11/15/2016	--	--	--	--	6.30	--	--
DPE-18	2/16/2017	--	6.06	--	0.01	6.07	--	--
DPE-18	5/24/2017	12.14	--	--	--	7.53	4.61	--
DPE-18	9/26/2017	20.18	--	--	--	9.42	10.76	--
DPE-18	12/11/2017	20.18	--	--	--	6.69	13.49	--
DPE-18	2/26/2018	20.18	--	--	--	7.26	12.92	--
DPE-18	6/11/2018	20.18	--	--	--	9.38	10.80	--
DPE-18	12/17/2018	20.18	---	---	---	6.98	13.20	--
DPE-19	11/15/2016	--	--	--	--	7.40	--	--
DPE-19	2/16/2017	--	--	--	--	6.74	--	--
DPE-19	5/24/2017	13.48	--	--	--	8.17	5.31	--
DPE-19	7/11/2017	--	--	--	--	9.62	--	--
DPE-19	9/26/2017	21.98	--	--	--	11.11	10.87	--
DPE-19	12/11/2017	21.98	--	--	--	7.60	14.38	--
DPE-19	2/26/2018	21.98	--	--	--	7.73	14.25	--
DPE-19	6/11/2018	21.98	--	--	--	9.36	12.62	--
DPE-19	12/17/2018	21.98	---	---	---	6.92	15.06	--
DPE-20	11/15/2016	--	--	--	--	7.38	--	--
DPE-20	2/16/2017	--	--	--	--	7.12	--	--
DPE-20	5/24/2017	14.24	--	--	--	8.02	6.22	--
DPE-20	7/11/2017	--	--	--	--	9.40	--	--
DPE-20	9/26/2017	20.49	--	--	--	10.02	10.47	--
DPE-20	12/11/2017	20.49	--	--	--	7.68	12.81	--
DPE-20	2/26/2018	20.49	--	--	--	7.88	12.61	--
DPE-20	6/11/2018	20.49	--	--	--	9.06	11.43	--
DPE-20	12/17/2018	20.49	---	---	---	7.69	12.80	--
DPE-21	7/11/2017	--	--	--	--	8.37	--	--
DPE-22	7/11/2017	--	--	--	--	9.39	--	--
DPE-22	6/11/2018	--	--	--	--	9.12	--	--
DPE-23	7/11/2017	--	9.93	--	0.01	9.94	--	--
DPE-23	6/11/2018	--	--	--	--	9.52	--	--
DPE-24	7/11/2017	--	--	--	--	10.25	--	--
DPE-24	6/11/2018	--	--	--	--	9.80	--	--
DPE-25	7/8/2016	--	8.71	--	3.31	12.02	--	--
DPE-25	5/30/2017	--	7.45	--	4.51	11.96	--	--
DPE-25	7/11/2017	--	7.9	--	3.49	11.39	--	--
DPE-25	12/11/2017	--	7.42	--	0.29	7.71	--	--
DPE-25	6/11/2018	--	8.58	--	2.32	10.90	--	--
DPE-25	3/11/2019	---	7.44	---	0.06	7.50	---	---
DPE-25	6/12/2019	---	6.48	---	0.15	6.63	---	---
DPE-26	7/8/2016	--	8.7	--	2.49	11.19	--	--
DPE-26	5/30/2017	--	7.42	--	4.44	11.86	--	--
DPE-26	7/11/2017	--	8.1	--	4.66	12.76	--	--
DPE-26	12/11/2017	--	5.08	--	8.03	13.11	--	--
DPE-26	6/11/2018	--	8.35	--	3.44	11.79	--	--
DPE-26	3/11/2019	---	7.46	---	1.2	8.66	---	---
DPE-26	6/12/2019	---	7.88	---	2.62	10.50	---	---
DPE-27	7/8/2016	--	8.89	--	1.72	10.61	--	--
DPE-27	7/11/2017	--	8.14	--	2.68	10.82	--	--
DPE-27	12/11/2017	--	5.28	--	5.02	10.30	--	--
DPE-27	6/11/2018	--	8.63	--	1.62	10.25	--	--
DPE-27	3/11/2019	---	7.30	---	2.04	9.34	---	---
DPE-27	6/12/2019	---	10.62	---	0.18	10.80	---	---
DPE-28	7/8/2016	--	8.79	--	1.41	10.20	--	--
DPE-28	7/11/2017	--	7.5	--	2.25	9.75	--	--
DPE-28	12/11/2017	--	4.94	--	0.31	5.25	--	--
DPE-28	6/11/2018	--	8.57	--	0.03	8.60	--	--
DPE-29	11/15/2016	--	--	--	--	6.34	--	--
DPE-29	2/16/2017	--	--	--	--	5.80	--	--
DPE-29	5/24/2017	11.60	--	--	--	7.42	4.18	--
DPE-29	7/11/2017	--	--	--	--	7.73	--	--
DPE-29	9/26/2017	20.93	--	--	--	7.33	13.60	--
DPE-29	12/11/2017	20.93	--	--	--	5.82	15.11	--
DPE-29	2/26/2018	20.93	--	--	--	8.31	12.62	--
DPE-29	6/11/2018	20.93	--	--	--	8.60	12.33	--
DPE-29	12/17/2018	20.93	---	---	---	7.41	13.52	--
DPE-30	11/15/2016	--	--	--	--	8.51	--	--
DPE-30	2/16/2017	--	--	--	--	8.14	--	--
DPE-30	5/24/2017	16.28	--	--	--	9.22	7.06	--
DPE-30	7/11/2017	--	--	--	--	10.11	--	--
DPE-30	9/26/2017	22.67	--	--	--	11.53	11.14	--
DPE-30	12/11/2017	22.67	--	--	--	7.32	15.35	--
DPE-30	2/26/2018	22.67	--	--	--	9.34	13.33	--
DPE-30	6/11/2018	22.67	--	--	--	10.44	12.23	--
DPE-30	12/17/2018	22.67	---	---	---	9.40	13.27	--
DPE-31	7/8/2016	--	9.99	--	0.11	10.10	--	--

Table 5

**Groundwater Elevation Data  
Phillips 66 Company  
Renton Terminal  
Renton, Washington**

Well	Date	Top of Casing Elevation (feet)	Depth to Free Product (feet BTOC)	Elevation of Free Product (feet)	Product Thickness In Well (feet)	Depth to Groundwater (feet BTOC)	Groundwater Elevation (feet)	Potentiometric Elevation
DPE-31	7/11/2017	--	9.08	--	0.26	9.34	--	--
DPE-31	12/11/2017	--	--	--	--	5.82	--	--
DPE-31	6/11/2018	--	9.80	--	0.01	9.81	--	--
DPE-31	3/11/2019	--	--	--	--	8.20	--	--
DPE-32	7/8/2016	--	9.32	--	2.29	11.61	--	--
DPE-32	5/30/2017	--	7.32	--	4.86	12.18	--	--
DPE-32	7/11/2017	--	8.21	--	4.7	12.91	--	--
DPE-32	12/11/2017	--	5.18	--	7.77	12.95	--	--
DPE-32	6/11/2018	--	9.18	--	2.02	11.20	--	--
DPE-32	3/11/2019	--	--	--	--	7.88	--	--
DPE-32	6/12/2019	--	8.66	--	2.58	11.24	--	--
DPE-33	11/15/2016	--	6.96	--	0.63	7.59	--	--
DPE-33	2/16/2017	--	6.64	--	0.45	7.09	--	--
DPE-33	5/24/2017	14.18	7.85	6.33	0.45	8.30	6.24	--
DPE-33	7/11/2017	--	9.25	--	0.43	9.68	--	--
DPE-33	9/26/2017	21.05	10.09	10.96	0.33	10.42	10.89	--
DPE-33	12/11/2017	21.05	5.55	15.5	0.05	5.60	15.49	--
DPE-33	2/26/2018	21.05	7.86	13.19	0.03	7.89	13.18	--
DPE-33	6/11/2018	21.05	9.16	11.89	0.04	9.20	11.88	--
DPE-33	12/17/2018	21.05	--	--	--	6.49	14.56	--
DPE-34	11/15/2016	--	5.5	--	3.07	8.57	--	--
DPE-34	2/16/2017	--	4.43	--	4.5	8.93	--	--
DPE-34	5/16/2017	--	5.16	--	4.42	9.58	--	--
DPE-34	5/24/2017	17.86	5.69	12.17	4.15	9.84	8.02	--
DPE-34	7/11/2017	--	6.21	--	3.47	9.68	--	--
DPE-34	9/26/2017	20.62	8.72	11.9	0.54	9.26	11.79	--
DPE-34	12/11/2017	20.62	4.02	16.6	0.33	4.35	16.53	--
DPE-34	2/26/2018	20.62	6.14	14.48	0.28	6.42	14.42	--
DPE-34	6/11/2018	20.62	7.50	13.12	0.08	7.58	13.10	--
DPE-34	12/17/2018	20.62	--	--	--	5.68	14.94	--
DPE-35	7/11/2016	--	8.82	--	2.48	11.30	--	--
DPE-35	5/30/2017	--	7.38	--	5.42	12.80	--	--
DPE-35	7/11/2017	--	7.93	--	5.56	13.49	--	--
DPE-35	12/11/2017	--	5.03	--	8.49	13.52	--	--
DPE-35	6/11/2018	--	8.60	--	2.92	11.52	--	--
DPE-35	3/11/2019	--	7.22	--	5.34	12.56	--	--
DPE-35	6/12/2019	--	8.43	--	4.75	13.18	--	--
DPE-36	7/11/2016	--	8.94	--	0.77	9.71	--	--
DPE-36	7/11/2017	--	7.69	--	1.69	9.38	--	--
DPE-36	12/11/2017	--	6.15	--	0.06	6.21	--	--
DPE-36	6/11/2018	--	--	--	--	8.66	--	--
DPE-36	3/11/2019	--	7.60	--	0.03	7.63	--	--
DPE-37	11/15/2016	--	--	--	--	6.62	--	--
DPE-37	2/16/2017	--	--	--	--	6.06	--	--
DPE-37	5/24/2017	12.12	--	--	--	7.11	5.01	--
DPE-37	7/11/2017	--	--	--	--	7.74	--	--
DPE-37	9/26/2017	20.80	--	--	--	9.21	11.59	--
DPE-37	12/11/2017	20.80	--	--	--	3.45	17.35	--
DPE-37	2/26/2018	20.80	--	--	--	6.88	13.92	--
DPE-37	6/11/2018	20.80	--	--	--	8.40	12.40	--
DPE-37	12/17/2018	20.80	--	--	--	7.21	13.59	--
DPE-38	11/15/2016	--	4.65	--	1.7	6.35	--	--
DPE-38	2/16/2017	--	3.43	--	4.17	7.60	--	--
DPE-38	5/16/2017	--	3.69	--	5.66	9.35	--	--
DPE-38	5/24/2017	15.20	4.79	10.41	0.01	4.80	10.41	--
DPE-38	7/11/2017	--	--	--	--	5.32	--	--
DPE-38	9/26/2017	20.28	--	--	--	7.09	13.19	--
DPE-38	12/11/2017	20.28	--	--	--	2.87	17.41	--
DPE-38	2/26/2018	20.28	--	--	--	5.41	14.87	--
DPE-38	6/11/2018	20.28	--	--	--	6.57	13.71	--
DPE-38	12/17/2018	20.28	--	--	--	4.73	15.55	--
DPE-39	11/15/2016	--	6.46	--	3.89	10.35	--	--
DPE-39	2/16/2017	--	6	--	5.99	11.99	--	--
DPE-39	5/16/2017	--	6.45	--	5.6	12.05	--	--
DPE-39	5/24/2017	23.98	6.74	17.24	7.36	14.10	15.77	--
DPE-39	7/11/2017	--	7.75	--	6.57	14.32	--	--
DPE-39	9/26/2017	20.96	9.82	11.14	2.22	12.04	10.70	--
DPE-39	12/11/2017	20.96	4.85	16.11	8.59	13.44	14.39	--
DPE-39	2/26/2018	20.96	7.06	13.9	5.81	12.87	12.74	--
DPE-39	6/11/2018	20.96	8.66	12.3	3.53	12.19	11.59	--
DPE-39	12/17/2018	20.96	7.30	13.66	3.66	10.96	12.93	--
DPE-39	3/11/2019	20.96	7.31	13.65	6	13.31	12.45	--
DPE-39	6/12/2019	21.69	7.37	14.32	5.03	12.40	13.31	--
DPE-40	7/11/2016	--	8.75	--	1.7	10.45	--	--
DPE-40	7/11/2017	--	7.57	--	3.37	10.94	--	--
DPE-40	12/11/2017	--	4.82	--	6.89	11.71	--	--
DPE-40	6/11/2018	--	8.46	--	1.94	10.40	--	--
DPE-40	3/11/2019	--	7.41	--	3.37	10.78	--	--
DPE-40	6/12/2019	--	8.33	--	4.77	13.10	--	--
DPE-41	7/11/2016	--	9.29	--	1.42	10.71	--	--
DPE-41	7/11/2017	--	7.93	--	3.25	11.18	--	--
DPE-41	12/11/2017	--	5.37	--	6.61	11.98	--	--
DPE-41	6/11/2018	--	8.84	--	2.08	10.92	--	--
DPE-41	3/11/2019	--	7.60	--	3.43	11.03	--	--

Table 5

Groundwater Elevation Data  
Phillips 66 Company  
Renton Terminal  
Renton, Washington

Well	Date	Top of Casing Elevation (feet)	Depth to Free Product (feet BTOC)	Elevation of Free Product (feet)	Product Thickness In Well (feet)	Depth to Groundwater (feet BTOC)	Groundwater Elevation (feet)	Potentiometric Elevation
DPE-41	6/12/2019	---	8.30	---	3.32	11.62	---	---
DPE-42	11/15/2016	--	--	--	--	5.81	--	--
DPE-42	2/16/2017	--	--	--	--	5.00	--	--
DPE-42	5/24/2017	10.00	--	--	--	6.58	3.42	--
DPE-42	7/11/2017	--	--	--	--	8.78	--	--
DPE-42	9/26/2017	20.94	--	--	--	9.30	11.64	--
DPE-42	12/11/2017	20.94	--	--	--	5.27	15.67	--
DPE-42	2/26/2018	20.94	--	--	--	7.32	13.62	--
DPE-42	6/11/2018	20.94	--	--	--	8.69	12.25	--
DPE-42	12/17/2018	20.94	---	---	---	6.55	14.39	---
DPE-43	11/15/2016	--	5.07	--	2.68	7.75	--	--
DPE-43	2/16/2017	--	4.23	--	4.35	8.58	--	--
DPE-43	5/16/2017	--	4.57	--	5.96	10.53	--	--
DPE-43	5/24/2017	17.16	5.73	11.43	0.63	6.36	11.30	--
DPE-43	7/11/2017	--	6.84	--	0.02	6.86	--	--
DPE-43	9/26/2017	21.15	8.2	12.95	0.07	8.27	12.88	--
DPE-43	12/11/2017	21.15	--	--	--	3.12	18.03	--
DPE-43	2/26/2018	21.15	4.62	16.53	0.06	4.68	16.52	--
DPE-43	6/11/2018	21.15	6.67	14.48	0.13	6.80	14.45	--
DPE-43	12/17/2018	21.15	---	---	---	4.86	16.29	---
DPE-44	7/11/2017	--	--	--	--	6.60	--	--
DPE-44	12/11/2017	--	--	--	--	5.55	--	--
DPE-44	6/11/2018	--	--	--	--	6.12	--	--
DPE-45	11/15/2016	--	6.65	--	0.37	7.02	--	--
DPE-45	2/16/2017	--	6.54	--	0.54	7.08	--	--
DPE-45	5/24/2017	14.16	7.41	6.75	0.79	8.20	6.59	--
DPE-45	7/11/2017	--	8.89	--	0.82	9.71	--	--
DPE-45	9/26/2017	21.10	9.95	11.15	0.68	10.63	11.01	--
DPE-45	12/11/2017	21.10	6.91	14.19	0.25	7.16	14.14	--
DPE-45	2/26/2018	21.10	7.36	13.74	0.6	7.96	13.60	--
DPE-45	6/11/2018	21.10	8.70	12.4	0.43	9.13	12.31	--
DPE-45	12/17/2018	21.10	6.90	14.2	0.31	7.21	14.14	---
DPE-46	7/8/2016	--	9.25	--	9.95	19.20	--	--
DPE-46	5/16/2017	--	7.33	--	6.22	13.55	--	--
DPE-46	7/11/2017	--	9.02	--	1.18	10.20	--	--
DPE-46	12/11/2017	--	5.71	--	0.55	6.26	--	--
DPE-46	6/11/2018	--	--	--	--	9.36	--	--
DPE-47	11/15/2016	--	--	--	--	4.75	--	--
DPE-47	2/16/2017	--	--	--	--	3.57	--	--
DPE-47	5/24/2017	7.14	--	--	--	4.68	2.46	--
DPE-47	7/11/2017	--	--	--	--	6.06	--	--
DPE-47	9/26/2017	21.06	--	--	--	7.93	13.13	--
DPE-47	12/11/2017	21.06	--	--	--	3.47	17.59	--
DPE-47	2/26/2018	21.06	--	--	--	4.68	16.38	--
DPE-47	6/11/2018	21.06	--	--	--	6.31	14.75	--
DPE-47	12/17/2018	21.06	---	---	---	4.84	16.22	---
DPE-48	7/8/2016	--	10.3	--	1.45	11.75	--	--
DPE-48	7/11/2017	--	9.96	--	2.19	12.15	--	--
DPE-48	12/11/2017	--	--	--	--	7.42	--	--
DPE-48	6/11/2018	--	--	--	--	10.16	--	--
DPE-49	7/8/2016	--	9.4	--	3.14	12.54	--	--
DPE-49	5/16/2017	--	7.58	--	3.47	11.05	--	--
DPE-49	7/11/2017	--	8.5	--	3.88	12.38	--	--
DPE-49	12/11/2017	--	5.78	--	7.74	13.52	--	--
DPE-49	6/11/2018	--	9.08	--	2.62	11.70	--	--
DPE-49	3/11/2019	---	7.45	---	6.55	14.00	---	---
DPE-49	6/12/2019	---	8.12	---	2.68	10.80	---	---
DPE-50	7/8/2016	--	10.38	--	0.92	11.30	--	--
DPE-50	7/11/2017	--	--	--	--	9.87	--	--
DPE-50	12/11/2017	--	7.31	--	0.02	7.33	--	--
DPE-50	6/11/2018	--	--	--	--	10.26	--	--
DPE-51	7/8/2016	--	10.4	--	0.18	10.58	--	--
DPE-51	7/11/2017	--	9.46	--	0.24	9.70	--	--
DPE-51	6/11/2018	--	10.76	--	0.04	10.80	--	--
DPE-52	7/8/2016	--	9.65	--	2.8	12.45	--	--
DPE-52	5/15/2017	--	7.96	--	3.62	11.58	--	--
DPE-52	7/11/2017	--	9.13	--	0.07	9.20	--	--
DPE-52	12/11/2017	--	6.98	--	0.02	7.00	--	--
DPE-52	6/11/2018	---	10.19	---	0.14	10.33	--	--
DPE-53	11/15/2016	--	--	--	--	7.19	--	--
DPE-53	2/16/2017	--	--	--	--	6.76	--	--
DPE-53	5/24/2017	13.52	--	--	--	7.97	5.55	--
DPE-53	7/11/2017	--	--	--	--	8.37	--	--
DPE-53	9/26/2017	21.15	--	--	--	10.14	11.01	--
DPE-53	12/11/2017	21.15	--	--	--	6.07	15.08	--
DPE-53	2/26/2018	21.15	--	--	--	7.75	13.40	--
DPE-53	6/11/2018	21.15	--	--	--	8.95	12.20	--
DPE-53	12/17/2018	21.15	---	---	---	7.68	13.47	---
DPE-54	7/11/2016	--	9.86	--	2.33	12.19	--	--
DPE-54	5/30/2017	--	8	--	6.03	14.03	--	--
DPE-54	7/11/2017	--	8.86	--	2.87	11.73	--	--

**Table 5**  
**Groundwater Elevation Data**  
**Phillips 66 Company**  
**Renton Terminal**  
**Renton, Washington**

Well	Date	Top of Casing Elevation (feet)	Depth to Free Product (feet BTOC)	Elevation of Free Product (feet)	Product Thickness In Well (feet)	Depth to Groundwater (feet BTOC)	Groundwater Elevation (feet)	Potentiometric Elevation
DPE-54	12/11/2017	--	6.94	--	1.88	8.82	--	--
DPE-54	6/11/2018	--	9.92	--	0.09	10.01	--	--
DPE-54	3/11/2019	---	8.89	---	0.13	9.02	---	---
DPE-55	11/15/2016	--	--	--	--	6.13	--	--
DPE-55	2/16/2017	--	--	--	--	4.67	--	--
DPE-55	5/24/2017	9.34	--	--	--	7.78	1.56	--
DPE-55	7/11/2017	--	--	--	--	9.75	--	--
DPE-55	9/26/2017	21.62	--	--	--	10.91	10.71	--
DPE-55	12/11/2017	21.62	--	--	--	6.73	14.89	--
DPE-55	2/26/2018	21.62	--	--	--	7.13	14.49	--
DPE-55	6/11/2018	21.62	--	--	--	9.18	12.44	--
DPE-56	7/11/2016	--	9.81	--	3.19	13.00	--	--
DPE-56	5/15/2017	--	7.98	--	5.19	13.17	--	--
DPE-56	7/11/2017	--	9.44	--	0.59	10.03	--	--
DPE-56	12/11/2017	--	7.37	--	0.39	7.76	--	--
DPE-56	6/11/2018	--	10.15	--	0.17	10.32	--	--
DPE-57	11/15/2016	--	6.94	--	2.78	9.72	--	--
DPE-57	2/16/2017	--	6.65	--	3.17	9.82	--	--
DPE-57	5/15/2017	--	7.6	--	3.2	10.80	--	--
DPE-57	5/24/2017	19.64	8.3	11.34	1.38	9.68	11.06	--
DPE-57	7/11/2017	--	--	--	--	8.87	--	--
DPE-57	9/26/2017	21.46	10.01	11.45	0.35	10.36	11.38	--
DPE-57	12/11/2017	21.46	6.48	14.98	0.25	6.73	14.93	--
DPE-57	2/26/2018	21.46	8.19	13.27	0.47	8.66	13.18	--
DPE-57	6/11/2018	21.46	9.40	12.06	0.31	9.71	12.00	--
HA-1	1/27/1993	19.50	--	--	--	5.94	13.56	--
HA-1	3/12/1993	19.50	--	--	--	8.54	10.96	--
HA-1	4/14/1993	19.50	--	--	--	6.47	13.03	--
HA-1	12/15/1993	19.50	--	--	--	5.54	13.96	--
HA-1	11/4/1994	19.50	--	--	--	10.30	9.20	--
HA-1	2/22/1995	19.50	--	--	--	5.11	14.39	--
HA-1	6/16/1995	19.50	--	--	--	8.33	11.17	--
HA-1	10/20/1995	19.50	--	--	--	5.48	14.02	--
HA-1	4/4/1996	19.50	--	--	--	5.81	13.69	--
HA-1	4/16/1996	19.50	--	--	--	5.78	13.72	--
HA-1	5/1/1997	19.50	--	--	--	5.59	13.91	--
HA-1	9/17/1997	19.50	--	--	--	5.50	14.00	--
HA-1	4/29/1998	19.50	--	--	--	5.83	13.67	--
HA-1	5/24/2000	19.50	--	--	--	6.20	13.30	--
HA-1	5/23/2001	19.50	--	--	--	6.30	13.20	--
HA-1	6/4/2002	19.50	--	--	--	6.40	13.10	--
HA-1	5/28/2003	19.50	--	--	--	6.45	13.05	--
HA-1	6/15/2004	19.50	--	--	--	5.80	13.70	--
HA-1	6/22/2005	19.50	--	--	--	5.77	13.73	--
HA-1	6/5/2006	19.50	--	--	--	5.00	14.50	--
HA-1	10/23/2006	19.50	--	--	--	5.97	13.53	--
HA-1	3/14/2007	20.76	--	--	--	3.42	17.34	--
HA-1	9/10/2007	20.76	--	--	--	4.46	16.30	--
HA-1	11/28/2007	20.76	--	--	--	7.32	13.44	13.44
HA-1	12/13/2007	20.76	--	--	--	3.83	16.93	16.93
HA-1	1/21/2008	20.76	--	--	--	3.87	16.89	16.89
HA-1	2/24/2008	20.76	--	--	--	4.46	16.30	16.30
HA-1	3/24/2008	20.76	--	--	--	3.06	17.70	17.70
HA-1	6/2/2008	20.76	--	--	--	4.83	15.93	--
HA-1	8/25/2008	20.76	--	--	--	3.33	17.43	17.43
HA-1	2/18/2009	20.76	--	--	Not Monitored			NM
HA-1	8/25/2009	20.76	--	--	Not Monitored			NM
HA-1	3/22/2010	20.76	--	--	--	3.94	16.82	16.82
HA-1	8/23/2010	20.76	--	--	--	6.68	14.08	14.08
HA-1	2/7/2011	20.76	--	--	--	3.88	16.88	--
HA-1	5/27/2011	20.76	--	--	--	3.76	17.00	--
HA-1	8/8/2011	20.76	--	--	--	6.10	14.66	--
HA-1	11/14/2011	20.76	--	--	--	4.01	16.75	--
HA-1	2/20/2012	20.76	--	--	--	3.01	17.75	--
HA-1	8/22/2012	20.76	--	--	--	7.42	13.34	--
HA-1	11/5/2012	20.76	--	--	--	2.98	17.78	--
HA-1	1/28/2013	20.76	--	--	--	3.17	17.59	--
HA-1	5/9/2013	20.76	--	--	--	4.37	16.39	--
HA-1	8/19/2013	20.76	--	--	--	7.83	12.93	--
HA-1	11/25/2013	20.76	--	--	--	3.61	17.15	--
HA-1	2/14/2014	20.76	--	--	--	2.12	18.64	--
HA-1	5/5/2014	20.76	--	--	--	3.24	17.52	--
HA-1	8/19/2014				Decommissioned Well			
HA-2	1/27/1993	18.17	--	--	--	5.80	12.37	--
HA-2	4/14/1993	18.17	--	--	--	7.12	11.05	--
HA-2	12/15/1993	18.17	--	--	--	7.84	10.33	--
HA-2	11/4/1994	18.17	--	--	--	8.45	9.72	--
HA-2	2/22/1995	18.17	--	--	--	6.39	11.78	--
HA-2	6/16/1995	18.17	--	--	--	7.03	11.14	--
HA-2	10/20/1995	18.17	--	--	--	7.29	10.88	--
HA-2	4/4/1996	18.17	--	--	--	5.43	12.74	--
HA-2	4/16/1996	18.17	--	--	--	5.17	13.00	--
HA-2	4/2/1997	18.17	--	--	--	6.80	11.37	--
HA-2	5/1/1997	18.17	--	--	--	6.98	11.19	--
HA-2	9/18/1997	18.17	--	--	--	7.34	10.83	--
HA-2	4/30/1998	18.17	--	--	--	6.74	11.43	--
HA-2	7/30/1999	18.17	--	--	--	7.03	11.14	--
HA-2	5/23/2000	18.17	--	--	--	6.94	11.23	--
HA-2	5/23/2001	18.17	--	--	--	7.50	10.67	--

Table 5

Groundwater Elevation Data  
Phillips 66 Company  
Renton Terminal  
Renton, Washington

Well	Date	Top of Casing Elevation (feet)	Depth to Free Product (feet BTOC)	Elevation of Free Product (feet)	Product Thickness In Well (feet)	Depth to Groundwater (feet BTOC)	Groundwater Elevation (feet)	Potentiometric Elevation
HA-2	6/4/2002	18.17	--	--	--	6.45	11.72	--
HA-2	5/27/2003	18.17	--	--	sheen	7.40	10.77	--
HA-2	6/16/2004	18.17	--	--	--	7.84	10.33	--
HA-2	6/21/2005	18.17	--	--	--	6.41	11.76	--
HA-2	6/5/2006	18.17	--	--	--	6.22	11.95	--
HA-2	10/23/2006	18.17	--	--	--	7.84	10.33	--
HA-2	3/14/2007	21.09	--	--	--	5.69	15.40	--
HA-2	9/10/2007	21.09	--	--	--	7.89	13.20	--
HA-2	11/28/2007	21.09	--	--	--	7.53	13.56	13.56
HA-2	12/13/2007	21.09	6.95	14.14	0.36	7.31	14.05	14.32
HA-2	1/21/2008	21.09	--	--	--	6.35	14.74	14.74
HA-2	2/24/2008	21.09	--	--	--	6.31	14.78	14.78
HA-2	3/24/2008	21.09	--	--	--	6.65	14.44	14.44
HA-2	6/2/2008	21.09	--	--	--	7.12	13.97	--
HA-2	8/25/2008	21.09	--	--	--	7.77	13.32	13.32
HA-2	2/18/2009	21.09	--	--	Not Monitored	--	--	NM
HA-2	8/25/2009	21.09	--	--	Not Monitored	--	--	NM
HA-2	3/22/2010	21.09	--	--	--	5.93	15.16	15.16
HA-2	8/23/2010	21.09	--	--	--	6.61	14.48	14.48
HA-2	2/7/2011	21.09	--	--	--	6.20	14.89	--
HA-2	5/27/2011	21.09	--	--	--	6.35	14.74	--
HA-2	8/8/2011	21.09	--	--	--	7.22	13.87	--
HA-2	11/14/2011	21.09	--	--	--	7.70	13.39	--
HA-2	2/20/2012	21.09	--	--	--	6.10	14.99	--
HA-2	8/22/2012	21.09	--	--	--	7.29	13.80	--
HA-2	11/5/2012	21.09	--	--	--	7.37	13.72	--
HA-2	1/28/2013	21.09	--	--	--	5.42	15.67	--
HA-2	5/9/2013	21.09	--	--	--	6.54	14.55	--
HA-2	8/19/2013	21.09	--	--	--	7.66	13.43	--
HA-2	11/25/2013	21.09	--	--	--	4.56	16.53	--
HA-2	2/14/2014	21.09	--	--	--	6.25	14.84	--
HA-2	5/5/2014	21.09	--	--	--	5.04	16.05	--
HA-2	8/19/2014				Decommissioned Well			
HA-3	1/27/1993	21.03	--	--	--	8.65	12.38	--
HA-3	3/12/1993	21.03	--	--	--	9.01	12.02	--
HA-3	4/14/1993	21.03	--	--	--	8.61	12.42	--
HA-3	12/15/1993	21.03	--	--	--	9.22	11.81	--
HA-3	11/4/1994	21.03	--	--	--	10.26	10.77	--
HA-3	2/22/1995	21.03	--	--	--	8.35	12.68	--
HA-3	6/16/1995	21.03	--	--	--	9.31	11.72	--
HA-3	10/20/1995	21.03	--	--	--	9.46	11.57	--
HA-3	4/4/1996	21.03	--	--	--	7.95	13.08	--
HA-3	4/16/1996	21.03	--	--	--	8.10	12.93	--
HA-3	4/2/1997	21.03	--	--	--	6.70	14.33	--
HA-3	5/1/1997	21.03	--	--	--	8.44	12.59	--
HA-3	9/18/1997	21.03	--	--	--	9.34	11.69	--
HA-3	4/30/1998	21.03	--	--	--	9.20	11.83	--
HA-3	5/23/2000	21.03	--	--	--	9.25	11.78	--
HA-3	5/23/2001	21.03	--	--	--	9.18	11.85	--
HA-3	6/4/2002	21.03	--	--	--	9.07	11.96	--
HA-3	5/27/2003	21.03	--	--	--	9.30	11.73	--
HA-3	6/22/2005	21.03	--	--	--	8.94	12.09	--
HA-3	6/5/2006	21.03	--	--	--	8.91	12.12	--
HA-3	10/23/2006	21.03	--	--	--	9.66	11.37	--
HA-3	3/14/2007	21.09	--	--	--	5.42	15.67	--
HA-3	9/10/2007	21.09	--	--	--	6.70	14.39	--
HA-3	11/28/2007	21.09	--	--	--	6.91	14.18	14.18
HA-3	12/13/2007	21.09	5.90	15.19	0.90	6.80	14.97	15.64
HA-3	1/21/2008	21.09	--	--	--	5.96	15.13	15.13
HA-3	2/24/2008	21.09	--	--	--	5.77	15.32	15.32
HA-3	3/24/2008	21.09	--	--	--	6.07	15.02	15.02
HA-3	6/2/2008	21.09	--	--	--	6.36	14.73	--
HA-3	8/25/2008	21.09	--	--	--	6.30	14.79	14.79
HA-3	2/18/2009	21.09	--	--	Not Monitored	--	--	NM
HA-3	8/25/2009	21.09	--	--	Not Monitored	--	--	NM
HA-3	3/22/2010	21.09	--	--	--	5.44	15.65	16.65
HA-3	8/23/2010	21.09	--	--	--	6.34	14.75	14.75
HA-3	2/7/2011	21.09	--	--	--	5.31	15.78	--
HA-3	5/27/2011	21.09	--	--	--	5.67	15.42	--
HA-3	8/8/2011	21.09	--	--	--	6.45	14.64	--
HA-3	11/14/2011	21.09	--	--	--	6.33	14.76	--
HA-3	2/20/2012	21.09	--	--	--	5.20	15.89	--
HA-3	8/22/2012	21.09	--	--	--	6.56	14.53	--
HA-3	11/5/2012	21.09	--	--	--	5.41	15.68	--
HA-3	1/28/2013	21.09	--	--	--	5.47	15.62	--
HA-3	5/9/2013	21.09	--	--	--	5.97	15.12	--
HA-3	8/19/2013	21.09	--	--	--	6.60	14.49	--
HA-3	11/25/2013	21.09	--	--	--	4.07	17.02	--
HA-3	2/14/2014	21.09	--	--	--	4.68	16.41	--
HA-3	5/5/2014	21.09	--	--	--	4.66	16.43	--
HA-3	8/19/2014				Decommissioned Well			
HA-4	1/27/1993	20.24	--	--	--	7.68	12.56	--
HA-4	3/12/1993	20.24	--	--	--	8.56	11.68	--
HA-4	4/14/1993	20.24	--	--	--	8.02	12.22	--
HA-4	12/15/1993	20.24	--	--	--	8.41	11.83	--
HA-4	11/4/1994	20.24	--	--	--	10.14	10.10	--
HA-4	2/22/1995	20.24	--	--	--	7.09	13.15	--
HA-4	6/16/1995	20.24	--	--	--	8.78	11.46	--
HA-4	10/20/1995	20.24	--	--	--	8.54	11.70	--
HA-4	4/4/1996	20.24	--	--	--	7.68	12.56	--
HA-4	4/16/1996	20.24	--	--	--	7.11	13.13	--
HA-4	4/2/1997	20.24	--	--	--	8.00	12.24	--

Table 5  
Groundwater Elevation Data  
Phillips 66 Company  
Renton Terminal  
Renton, Washington

Well	Date	Top of Casing Elevation (feet)	Depth to Free Product (feet BTOC)	Elevation of Free Product (feet)	Product Thickness In Well (feet)	Depth to Groundwater (feet BTOC)	Groundwater Elevation (feet)	Potentiometric Elevation
HA-4	5/1/1997	20.24	--	--	--	5.49	14.75	--
HA-4	9/18/1997	20.24	--	--	--	7.70	12.54	--
HA-4	4/30/1998	20.24	--	--	--	8.67	11.57	--
HA-4	5/23/2000	20.24	--	--	--	7.35	12.89	--
HA-4	5/23/2001	20.24	--	--	--	8.95	11.29	--
HA-4	6/4/2002	20.24	--	--	--	6.45	13.79	--
HA-4	5/27/2003	20.24	--	--	--	8.64	11.60	--
HA-4	6/16/2004	20.24	--	--	--	8.67	11.57	--
HA-4	6/22/2005	20.24	--	--	--	8.58	11.66	--
HA-4	6/5/2006	20.24	--	--	--	8.04	12.20	--
HA-4	10/23/2006	20.24	--	--	--	9.00	11.24	--
HA-4	3/14/2007	21.05	--	--	--	5.06	15.99	--
HA-4	9/10/2007	21.05	--	--	--	6.77	14.28	--
HA-4	11/28/2007	21.05	--	--	--	5.42	15.63	15.63
HA-4	12/13/2007	21.05	--	--	--	6.20	14.85	14.85
HA-4	1/21/2008	21.05	--	--	--	5.08	15.97	15.97
HA-4	2/24/2008	21.05	--	--	--	5.78	15.27	15.27
HA-4	3/24/2008	21.05	--	--	--	5.15	15.90	15.90
HA-4	6/2/2008	21.05	--	--	--	6.37	14.68	--
HA-4	8/25/2008	21.05	--	--	--	4.15	16.90	16.90
HA-4	2/18/2009	21.05	--	--	Not Monitored			NM
HA-4	8/25/2009	21.05	--	--	Not Monitored			NM
HA-4	3/22/2010	21.05	--	--	--	5.69	15.36	15.36
HA-4	8/23/2010	21.05	--	--	--	6.75	14.30	14.30
HA-4	2/7/2011	21.05	--	--	--	5.17	15.88	--
HA-4	5/27/2011	21.05	--	--	--	5.61	15.44	--
HA-4	8/8/2011	21.05	--	--	--	6.63	14.42	--
HA-4	11/14/2011	21.05	--	--	--	4.71	16.34	--
HA-4	2/20/2012	21.05	--	--	--	4.90	16.15	--
HA-4	8/22/2012	21.05	--	--	--	10.72	10.33	--
HA-4	11/5/2012	21.05	--	--	--	3.98	17.07	--
HA-4	1/28/2013	21.05	--	--	--	3.54	17.51	--
HA-4	5/9/2013	21.05	--	--	--	6.08	14.97	--
HA-4	8/19/2013	21.05	--	--	--	6.88	14.17	--
HA-4	11/25/2013	21.05	--	--	--	5.83	15.22	--
HA-4	2/14/2014	21.05	--	--	--	3.65	17.40	--
HA-4	5/5/2014	21.05	--	--	--	4.84	16.21	--
HA-4	8/19/2014				Decommissioned Well			
HA-5	1/27/1993	18.07	--	--	--	4.50	13.57	--
HA-5	3/12/1993	18.07	--	--	--	6.22	11.85	--
HA-5	4/14/1993	18.07	--	--	--	5.13	12.94	--
HA-5	12/15/1993	18.07	--	--	--	6.39	11.68	--
HA-5	11/4/1994	18.07	--	--	--	7.86	10.21	--
HA-5	2/22/1995	18.07	--	--	--	3.67	14.40	--
HA-5	6/16/1995	18.07	--	--	--	6.70	11.37	--
HA-5	10/20/1995	18.07	--	--	--	6.41	11.66	--
HA-5	4/4/1996	18.07	--	--	--	4.88	13.19	--
HA-5	4/16/1996	18.07	--	--	--	4.91	13.16	--
HA-5	5/1/1997	18.07	--	--	--	5.04	13.03	--
HA-5	9/18/1997	18.07	--	--	--	5.90	12.17	--
HA-5	5/1/1998	18.07	--	--	--	5.98	12.09	--
HA-5	7/29/1999	18.07	--	--	--	6.53	11.54	--
HA-5	5/23/2000	18.07	--	--	--	6.22	11.85	--
HA-5	5/22/2001	18.07	--	--	--	6.09	11.98	--
HA-5	6/5/2002	18.07	--	--	--	6.08	11.99	--
HA-5	11/24/2002	21.13	--	--	--	6.80	14.33	14.33
HA-5	1/17/2003	21.13	4.37	16.76	0.00	4.37	16.76	16.76
HA-5	1/20/2003	21.13	--	--	--	4.58	16.55	16.55
HA-5	1/31/2003	21.13	--	--	--	4.49	16.64	16.64
HA-5	2/7/2003	21.13	--	--	--	4.46	16.67	16.67
HA-5	2/12/2003	21.13	--	--	--	4.93	16.20	16.20
HA-5	2/18/2003	21.13	--	--	--	5.30	15.83	15.83
HA-5	2/21/2003	21.13	--	--	--	5.14	15.99	15.99
HA-5	2/24/2003	21.13	--	--	--	5.23	15.90	15.90
HA-5	3/4/2003	21.13	--	--	--	5.55	15.58	15.58
HA-5	3/12/2003	21.13	--	--	--	5.24	15.89	15.89
HA-5	3/14/2003	21.13	5.25	15.88	0.01	5.26	15.88	15.89
HA-5	3/26/2003	21.13	--	--	--	4.41	16.72	16.72
HA-5	3/28/2003	21.13	--	--	--	4.98	16.15	16.15
HA-5	4/2/2003	21.13	--	--	--	5.00	16.13	16.13
HA-5	4/4/2003	21.13	--	--	--	5.44	15.69	15.69
HA-5	4/8/2003	21.13	--	--	--	5.49	15.64	15.64
HA-5	4/11/2003	21.13	--	--	--	5.53	15.60	15.60
HA-5	4/15/2003	21.13	--	--	--	5.06	16.07	16.07
HA-5	4/17/2003	21.13	--	--	--	5.70	15.43	15.43
HA-5	4/22/2003	21.13	--	--	--	5.54	15.59	15.59
HA-5	4/25/2003	21.13	--	--	--	5.92	15.21	15.21
HA-5	5/2/2003	21.13	--	--	--	5.98	15.15	15.15
HA-5	5/6/2003	21.13	--	--	--	6.02	15.11	15.11
HA-5	5/9/2003	21.13	--	--	--	6.34	14.79	14.79
HA-5	5/23/2003	21.13	--	--	--	6.95	14.18	14.18
HA-5	5/28/2003	21.13	--	--	--	6.85	14.28	14.28
HA-5	6/13/2003	21.13	--	--	--	7.22	13.91	13.91
HA-5	6/18/2003	21.13	--	--	--	7.16	13.97	13.97
HA-5	6/27/2003	21.13	--	--	--	7.14	13.99	13.99
HA-5	7/7/2003	21.13	--	--	--	7.47	13.66	13.66
HA-5	7/16/2003	21.13	--	--	--	7.57	13.56	13.56
HA-5	7/31/2003	21.13	7.82	13.31	0.01	7.83	13.31	13.32
HA-5	8/5/2003	21.13	--	--	--	7.90	13.23	13.23
HA-5	8/11/2003	21.13	--	--	--	9.01	12.12	12.12
HA-5	8/22/2003	21.13	9.24	11.89	0.01	9.25	11.89	11.90
HA-5	8/26/2003	21.13	--	--	--	8.19	12.94	12.94
HA-5	9/2/2003	21.13	--	--	--	8.48	12.65	12.65

Table 5

Groundwater Elevation Data  
Phillips 66 Company  
Renton Terminal  
Renton, Washington

Well	Date	Top of Casing Elevation (feet)	Depth to Free Product (feet BTOC)	Elevation of Free Product (feet)	Product Thickness In Well (feet)	Depth to Groundwater (feet BTOC)	Groundwater Elevation (feet)	Potentiometric Elevation
HA-5	9/9/2003	21.13	--	--	--	8.93	12.20	12.20
HA-5	9/19/2003	21.13	8.80	12.33	0.01	8.81	12.33	12.34
HA-5	10/14/2003	21.13	--	--	Not Monitored	--	--	--
HA-5	11/20/2003	21.13	--	--	Not Monitored	--	--	--
HA-5	12/3/2003	21.13	--	--	--	4.44	16.69	16.69
HA-5	1/19/2004	21.13	--	--	--	3.99	17.14	17.14
HA-5	2/24/2004	21.13	--	--	--	5.26	15.87	15.87
HA-5	3/15/2004	21.13	--	--	--	6.11	15.02	15.02
HA-5	4/19/2004	21.13	--	--	--	6.62	14.51	14.51
HA-5	5/17/2004	21.13	--	--	--	7.15	13.98	13.98
HA-5	6/16/2004	21.13	--	--	--	7.01	14.12	--
HA-5	6/22/2004	21.13	--	--	--	6.98	14.15	14.15
HA-5	8/18/2004	21.13	8.10	13.03	0.01	8.11	13.03	13.04
HA-5	9/21/2004	21.13	--	--	--	6.97	14.16	14.16
HA-5	10/19/2004	21.13	--	--	--	6.28	14.85	14.85
HA-5	11/23/2004	21.13	--	--	--	6.52	14.61	14.61
HA-5	12/21/2004	21.13	--	--	--	4.56	16.57	16.57
HA-5	1/13/2005	21.13	--	--	--	5.84	15.29	15.29
HA-5	4/28/2005	21.13	--	--	--	4.88	16.25	16.25
HA-5	6/1/2005	21.13	--	--	--	5.17	15.96	15.96
HA-5	6/20/2005	21.13	--	--	--	5.82	15.31	--
HA-5	6/29/2005	21.13	--	--	--	6.59	14.54	14.54
HA-5	7/20/2005	21.13	--	--	--	7.00	14.13	14.13
HA-5	8/22/2005	21.13	--	--	--	7.20	13.93	13.93
HA-5	9/12/2005	21.13	--	--	--	7.82	13.31	13.31
HA-5	10/12/2005	21.13	--	--	--	8.35	12.78	12.78
HA-5	11/21/2005	21.13	6.02	15.11	0.01	6.03	15.11	15.12
HA-5	12/27/2005	21.13	--	--	Not Monitored	--	--	NM
HA-5	1/30/2006	21.13	--	--	--	6.10	15.03	15.03
HA-5	2/16/2006	21.13	--	--	--	3.97	17.16	17.16
HA-5	3/13/2006	21.13	--	--	--	4.94	16.19	16.19
HA-5	4/18/2006	21.13	--	--	--	5.28	15.85	15.85
HA-5	5/12/2006	21.13	--	--	--	5.70	15.43	15.43
HA-5	6/5/2006	21.13	--	--	--	5.42	15.71	--
HA-5	6/9/2006	21.13	--	--	--	5.31	15.82	15.82
HA-5	7/13/2006	21.13	--	--	--	6.39	14.74	14.74
HA-5	8/16/2006	21.13	--	--	--	7.35	13.78	13.78
HA-5	9/19/2006	21.13	--	--	--	7.80	13.33	13.33
HA-5	10/13/2006	21.13	--	--	--	7.52	13.61	13.61
HA-5	10/23/2006	21.13	--	--	--	7.54	13.59	--
HA-5	11/20/2006	21.13	--	--	--	3.70	17.43	17.43
HA-5	12/8/2006	21.13	--	--	--	4.69	16.44	16.44
HA-5	1/19/2007	21.13	--	--	--	3.22	17.91	17.91
HA-5	2/19/2007	21.13	--	--	--	5.25	15.88	15.88
HA-5	3/14/2007	21.13	--	--	--	4.38	16.75	--
HA-5	3/15/2007	21.13	--	--	--	4.31	16.82	16.82
HA-5	4/16/2007	21.13	--	--	--	4.76	16.37	16.37
HA-5	5/14/2007	21.13	--	--	--	6.05	15.08	15.08
HA-5	6/29/2007	21.13	--	--	--	7.17	13.96	13.96
HA-5	7/20/2007	21.13	--	--	--	7.57	13.56	13.56
HA-5	8/21/2007	21.13	--	--	--	8.15	12.98	12.98
HA-5	9/10/2007	21.13	--	--	--	8.24	12.89	12.89
HA-5	10/22/2007	21.13	--	--	--	6.92	14.21	14.21
HA-5	11/28/2007	21.13	--	--	--	6.33	14.80	14.80
HA-5	12/13/2007	21.13	--	--	--	5.08	16.05	16.05
HA-5	1/21/2008	21.13	--	--	--	4.96	16.17	16.17
HA-5	2/24/2008	21.13	--	--	--	5.73	15.40	15.40
HA-5	3/24/2008	21.13	--	--	--	8.99	12.14	12.14
HA-5	6/2/2008	21.13	--	--	--	7.04	14.09	--
HA-5	8/25/2008	21.13	--	--	--	7.65	13.48	13.48
HA-5	2/18/2009	21.13	--	--	Not Monitored	--	--	NM
HA-5	8/25/2009	21.13	--	--	Not Monitored	--	--	NM
HA-5	3/22/2010	21.13	--	--	--	5.56	15.57	15.57
HA-5	8/23/2010	21.13	--	--	--	7.47	13.66	13.66
HA-5	2/7/2011	21.13	--	--	--	6.63	14.50	--
HA-5	5/27/2011	21.13	--	--	Not Monitored	--	--	--
HA-5	8/8/2011	21.13	--	--	--	7.35	13.78	--
HA-5	11/14/2011	21.13	--	--	--	7.03	14.1	--
HA-5	2/20/2012	21.13	--	--	--	4.63	16.5	--
HA-5	8/22/2012	21.13	--	--	--	7.10	14.03	--
HA-5	11/5/2012	21.13	--	--	--	5.78	15.35	--
HA-5	1/28/2013	21.13	--	--	--	4.33	16.80	--
HA-5	5/9/2013	21.13	--	--	--	5.26	15.87	--
HA-5	8/19/2013	21.13	--	--	--	7.81	13.32	--
HA-5	11/25/2013	21.13	--	--	--	5.50	15.63	--
HA-5	2/14/2014	21.13	--	--	--	4.85	16.28	--
HA-5	5/5/2014	21.13	--	--	--	3.78	17.35	--
HA-5	8/19/2014	21.13	--	--	--	7.59	13.54	--
HA-5	11/21/2014	21.13	--	--	--	5.25	15.88	--
HA-6	1/27/1993	18.16	--	--	--	4.58	13.58	--
HA-6	3/12/1993	18.16	--	--	--	6.46	11.70	--
HA-6	4/14/1993	18.16	--	--	--	5.55	12.61	--
HA-6	12/15/1993	18.16	--	--	--	7.15	11.01	--
HA-6	1/4/1994	18.16	--	--	--	8.42	9.74	--
HA-6	2/22/1995	18.16	--	--	--	4.98	13.18	--
HA-6	5/15/1995	18.16	--	--	--	5.86	12.30	--
HA-6	6/16/1995	18.16	--	--	--	6.62	11.54	--
HA-6	10/20/1995	18.16	--	--	--	6.86	11.30	--
HA-6	4/4/1996	18.16	--	--	--	4.68	13.48	--
HA-6	4/16/1996	18.16	--	--	--	4.60	13.56	--
HA-6	5/10/1996	18.16	--	--	--	4.20	13.96	--
HA-6	5/15/1996	18.16	--	--	--	4.02	14.14	--
HA-6	5/22/1996	18.16	--	--	--	4.97	13.19	--



Table 5

Groundwater Elevation Data  
Phillips 66 Company  
Renton Terminal  
Renton, Washington

Well	Date	Top of Casing Elevation (feet)	Depth to Free Product (feet BTOC)	Elevation of Free Product (feet)	Product Thickness In Well (feet)	Depth to Groundwater (feet BTOC)	Groundwater Elevation (feet)	Potentiometric Elevation
HA-6	6/5/1996	18.16	--	--	--	5.79	12.37	--
HA-6	6/24/1996	18.16	--	--	--	6.78	11.38	--
HA-6	7/15/1996	18.16	--	--	--	7.51	10.65	--
HA-6	8/23/1996	18.16	--	--	--	8.09	10.07	--
HA-6	9/18/1996	18.16	--	--	--	8.37	9.79	--
HA-6	1/3/1997	18.16	--	--	--	2.84	15.32	--
HA-6	3/12/1997	18.16	--	--	--	4.54	13.62	--
HA-6	4/2/1997	18.16	--	--	--	4.85	13.31	--
HA-6	5/1/1997	18.16	--	--	--	5.35	12.81	--
HA-6	8/19/1997	18.16	--	--	--	7.40	10.76	--
HA-6	8/26/1997	18.16	--	--	--	7.60	10.56	--
HA-6	9/17/1997	18.16	--	--	--	6.44	11.72	--
HA-6	5/1/1998	18.16	--	--	--	5.95	12.21	--
HA-6	7/30/1999	18.16	--	--	--	6.54	11.62	--
HA-6	5/22/2000	18.16	--	--	--	6.21	11.95	--
HA-6	5/22/2001	18.16	--	--	--	6.36	11.80	--
HA-6	6/5/2002	18.16	--	--	--	6.00	12.16	--
HA-6	11/24/2002	21.43	--	--	--	7.12	14.31	14.31
HA-6	5/28/2003	21.43	--	--	sheen	6.93	14.50	--
HA-6	6/16/2004	21.43	--	--	--	7.45	13.98	--
HA-6	1/13/2005	21.43	--	--	--	5.56	15.87	15.87
HA-6	4/28/2005	21.43	--	--	--	4.81	16.62	16.62
HA-6	6/1/2005	21.43	--	--	--	5.05	16.38	16.38
HA-6	6/20/2005	21.43	--	--	--	5.76	15.67	--
HA-6	6/29/2005	21.43	--	--	--	6.52	14.91	14.91
HA-6	7/20/2005	21.43	--	--	--	7.21	14.22	14.22
HA-6	8/22/2005	21.43	--	--	--	7.40	14.03	10.76
HA-6	9/12/2005	21.43	--	--	--	7.82	13.61	13.61
HA-6	10/12/2005	21.43	--	--	--	8.62	12.81	12.81
HA-6	11/21/2005	21.43	--	--	--	6.57	14.86	14.86
HA-6	12/27/2005	21.43	--	--	--	5.69	15.74	15.74
HA-6	1/30/2006	21.43	--	--	--	2.46	18.97	18.97
HA-6	2/16/2006	21.43	--	--	--	3.62	17.81	17.81
HA-6	3/13/2006	21.43	--	--	--	4.62	16.81	16.81
HA-6	4/18/2006	21.43	--	--	--	5.01	16.42	16.42
HA-6	5/12/2006	21.43	--	--	--	5.43	16.00	16.00
HA-6	6/5/2006	21.43	--	--	--	5.39	16.04	--
HA-6	6/9/2006	21.43	--	--	--	5.20	16.23	16.23
HA-6	7/13/2006	21.43	--	--	--	6.60	14.83	14.83
HA-6	8/16/2006	21.43	--	--	--	7.35	14.08	14.08
HA-6	9/19/2006	21.43	--	--	--	7.91	13.52	13.52
HA-6	10/13/2006	21.43	--	--	--	7.72	13.71	13.71
HA-6	10/23/2006	21.43	--	--	--	7.72	13.71	--
HA-6	11/20/2006	21.43	--	--	--	4.22	17.21	17.21
HA-6	12/8/2006	21.43	--	--	--	3.59	17.84	17.84
HA-6	1/19/2007	21.43	--	--	--	3.13	18.30	18.30
HA-6	2/19/2007	21.43	--	--	--	5.36	16.07	16.07
HA-6	3/14/2007	21.43	--	--	--	4.37	17.06	--
HA-6	3/15/2007	21.43	--	--	--	4.25	17.18	17.18
HA-6	4/16/2007	21.43	--	--	--	4.50	16.93	16.93
HA-6	5/14/2007	21.43	--	--	--	6.20	15.23	15.23
HA-6	6/29/2007	21.43	--	--	--	7.25	14.18	14.18
HA-6	7/20/2007	21.43	--	--	--	7.71	13.72	13.72
HA-6	8/21/2007	21.43	--	--	--	8.35	13.08	13.08
HA-6	9/10/2007	21.43	--	--	--	8.46	12.97	12.97
HA-6	10/22/2007	21.43	--	--	--	7.55	13.88	13.88
HA-6	11/28/2007	21.43	--	--	--	6.62	14.81	14.81
HA-6	12/13/2007	21.43	--	--	--	5.49	15.94	15.94
HA-6	1/21/2008	21.43	--	--	--	5.21	16.22	16.22
HA-6	2/24/2008	21.43	--	--	--	5.73	15.70	15.70
HA-6	3/24/2008	21.43	--	--	--	6.05	15.38	15.38
HA-6	6/2/2008	21.43	--	--	--	7.24	14.19	--
HA-6	8/25/2008	21.43	--	--	--	8.00	13.43	13.43
HA-6	2/18/2009	21.43	--	--	Not Monitored			NM
HA-6	8/25/2009	21.43	--	--	Not Monitored			NM
HA-6	3/22/2010	21.43	--	--	--	4.96	16.47	16.47
HA-6	8/23/2010	21.43	--	--	--	7.32	14.11	14.11
HA-6	2/7/2011	21.43	--	--	--	4.81	16.62	--
HA-6	5/27/2011	21.43	--	--	--	5.64	15.79	--
HA-6	8/8/2011	21.43	--	--	--	7.61	13.82	--
HA-6	11/14/2011	21.43	--	--	--	7.38	14.05	--
HA-6	2/20/2012	21.43	--	--	--	4.80	16.63	--
HA-6	8/22/2012	21.43	--	--	--	7.24	14.19	--
HA-6	11/5/2012	21.43	--	--	--	7.00	14.43	--
HA-6	5/9/2013	21.43	--	--	--	5.52	15.91	--
HA-6	8/19/2013	21.43	--	--	--	8.08	13.35	--
HA-6	11/25/2013	21.43	--	--	--	5.84	15.59	--
HA-6	2/14/2014	21.43	--	--	--	5.26	16.17	--
HA-6	5/5/2014	21.43	--	--	--	4.24	17.19	--
HA-6	8/19/2014				Decommissioned Well			
HA-7	1/27/1993	18.44	--	--	2.22	6.33	13.78	--
HA-7	3/12/1993	18.44	--	--	0.61	7.30	11.60	--
HA-7	4/14/1993	18.44	--	--	1.23	7.00	12.36	--
HA-7	6/30/1993	18.44	--	--	0.84	7.36	11.71	--
HA-7	12/15/99	18.44	--	--	0.55	7.80	11.05	--
HA-7	2/8/1994	18.44	--	--	0.50	6.14	12.68	--
HA-7	8/12/1994	18.44	--	--	0.53	9.09	9.75	--
HA-7	9/21/1994	18.44	--	--	0.47	9.39	9.40	--
HA-7	11/4/1994	18.44	--	--	0.51	9.15	9.67	--
HA-7	12/23/1994	18.44	--	--	0.19	4.07	14.51	--
HA-7	2/3/1995	18.44	--	--	0.40	3.94	14.80	--
HA-7	2/22/1995	18.44	--	--	0.48	4.75	14.05	--
HA-7	3/24/1995	18.44	--	--	0.45	5.30	13.48	--

Table 5

Groundwater Elevation Data  
Phillips 66 Company  
Renton Terminal  
Renton, Washington

Well	Date	Top of Casing Elevation (feet)	Depth to Free Product (feet BTOC)	Elevation of Free Product (feet)	Product Thickness In Well (feet)	Depth to Groundwater (feet BTOC)	Groundwater Elevation (feet)	Potentiometric Elevation
HA-7	4/27/1995	18.44	--	--	0.50	5.85	12.97	--
HA-7	5/15/1995	18.44	--	--	0.55	6.44	12.41	--
HA-7	6/16/1995	18.44	--	--	0.58	7.16	11.72	--
HA-7	8/25/1995	18.44	--	--	0.42	7.72	11.04	--
HA-7	10/20/1995	18.44	--	--	0.40	7.45	11.29	--
HA-7	4/4/1996	18.44	--	--	0.63	5.38	13.53	--
HA-7	4/16/1996	18.44	--	--	0.62	5.17	13.74	--
HA-7	5/10/1996	18.44	--	--	0.64	4.89	14.03	--
HA-7	5/15/1996	18.44	--	--	0.63	4.62	14.29	--
HA-7	5/22/1996	18.44	--	--	0.86	6.35	12.74	--
HA-7	6/5/1996	18.44	--	--	0.72	6.92	12.06	--
HA-7	6/24/1996	18.44	--	--	0.67	7.72	11.22	--
HA-7	7/15/1996	18.44	--	--	0.57	8.32	10.55	--
HA-7	8/23/1996	18.44	--	--	0.55	8.90	9.95	--
HA-7	9/18/1996	18.44	--	--	0.57	9.19	9.68	--
HA-7	1/3/1997	18.44	--	--	0.66	3.67	15.27	--
HA-7	3/12/1997	18.44	--	--	0.83	5.86	13.20	--
HA-7	4/2/1997	18.44	--	--	0.78	6.17	12.86	--
HA-7	5/1/1997	18.44	--	--	0.83	6.58	12.48	--
HA-7	7/8/1997	18.44	--	--	0.06	5.67	12.82	--
HA-7	8/19/1997	18.44	--	--	--	7.62	10.82	--
HA-7	8/26/1997	18.44	--	--	0.05	7.93	10.55	--
HA-7	9/18/1997	18.44	--	--	0.06	8.70	9.79	--
HA-7	4/30/1998	18.44	--	--	0.08	6.07	12.43	--
HA-7	7/29/1999	18.44	--	--	--	6.82	11.62	--
HA-7	5/22/2000	18.44	--	--	--	6.18	12.26	--
HA-7	5/22/2001	18.44	--	--	--	6.74	11.70	--
HA-7	6/5/2002	18.44	--	--	--	6.11	12.33	--
HA-7	11/24/2002	21.60	--	--	--	7.25	14.35	14.35
HA-7	5/28/2003	21.60	--	--	sheen	7.08	14.52	--
HA-7	6/15/2004	21.60	--	--	--	7.83	13.77	--
HA-7	1/13/2005	21.60	--	--	--	5.70	15.90	15.90
HA-7	4/28/2005	21.60	--	--	Not Monitored			NM
HA-7	6/1/2005	21.60	--	--	Not Monitored			NM
HA-7	6/20/2005	21.60	--	--	--	5.71	15.89	--
HA-7	6/29/2005	21.60	--	--	Not Monitored			NM
HA-7	7/20/2005	21.60	--	--	Not Monitored			NM
HA-7	8/22/2005	21.60	--	--	Not Monitored			NM
HA-7	9/12/2005	21.60	--	--	Not Monitored			NM
HA-7	10/12/2005	21.60	--	--	Not Monitored			NM
HA-7	11/21/2005	21.60	--	--	Not Monitored			NM
HA-7	12/27/2005	21.60	--	--	Not Monitored			NM
HA-7	1/30/2006	21.60	--	--	Not Monitored			NM
HA-7	2/16/2006	21.60	--	--	Not Monitored			NM
HA-7	3/13/2006	21.60	--	--	Not Monitored			NM
HA-7	4/18/2006	21.60	--	--	Not Monitored			NM
HA-7	5/12/2006	21.60	--	--	Not Monitored			NM
HA-7	6/5/2006	21.60	--	--	--	5.28	16.32	--
HA-7	6/9/2006	21.60	--	--	Not Monitored			NM
HA-7	7/13/2006	21.60	--	--	Not Monitored			NM
HA-7	8/16/2006	21.60	--	--	Not Monitored			NM
HA-7	9/19/2006	21.60	--	--	Not Monitored			NM
HA-7	10/13/2006	21.60	--	--	Not Monitored			NM
HA-7	10/23/2006	21.60	--	--	--	7.86	13.74	--
HA-7	11/20/2006	21.60	--	--	Not Monitored			NM
HA-7	12/8/2006	21.60	--	--	Not Monitored			NM
HA-7	1/19/2007	21.60	--	--	Not Monitored			NM
HA-7	1/19/2007	21.60	--	--	Not Monitored			NM
HA-7	1/19/2007	21.60	--	--	Not Monitored			NM
HA-7	3/14/2007	21.60	--	--	--	4.47	17.13	--
HA-7	4/16/2007	21.60	--	--	Not Monitored			NM
HA-7	5/14/2007	21.60	--	--	Not Monitored			NM
HA-7	6/29/2007	21.60	--	--	--	7.35	14.25	14.25
HA-7	7/20/2007	21.60	--	--	Not Monitored			NM
HA-7	8/21/2007	21.60	--	--	Not Monitored			NM
HA-7	9/10/2007	21.60	--	--	--	8.78	12.82	NM
HA-7	10/22/2007	21.60	--	--	Not Monitored			NM
HA-7	11/28/2007	21.60	--	--	--	7.02	14.58	14.58
HA-7	12/13/2007	21.60	--	--	Not Monitored			NM
HA-7	1/21/2008	21.60	--	--	--	5.27	16.33	16.33
HA-7	2/24/2008	21.60	--	--	--	5.97	15.63	15.63
HA-7	3/24/2008	21.60	--	--	--	6.34	15.26	15.26
HA-7	6/2/2008	21.60	--	--	--	7.62	13.98	--
HA-7	8/25/2008	21.60	--	--	--	8.27	13.33	13.33
HA-7	2/18/2009	21.60	--	--	Not Monitored			NM
HA-7	8/25/2009	21.60	--	--	Not Monitored			NM
HA-7	3/22/2010	21.60	--	--	--	5.19	16.41	16.41
HA-7	8/23/2010	21.60	--	--	--	7.38	14.22	14.22
HA-7	2/7/2011	21.60	--	--	--	4.97	16.63	--
HA-7	5/27/2011	21.60	--	--	--	5.97	15.63	--
HA-7	8/8/2011	21.60	--	--	--	7.91	13.69	--
HA-7	11/14/2011	21.60	--	--	--	7.68	13.92	--
HA-7	2/20/2012	21.60	--	--	--	5.31	16.29	--
HA-7	8/22/2012	21.60	--	--	--	7.36	14.24	--
HA-7	11/5/2012	21.60	--	--	--	7.19	14.41	--
HA-7	1/28/2013	21.60	--	--	--	4.54	17.06	--
HA-7	5/9/2013	21.60	--	--	--	6.02	15.58	--
HA-7	8/19/2013	21.60	--	--	--	8.41	13.19	--
HA-7	11/25/2013	21.60	--	--	--	6.39	15.21	--
HA-7	2/14/2014	21.60	--	--	--	5.23	16.37	--
HA-7	5/5/2014	21.60	--	--	--	4.74	16.86	--
HA-7	8/19/2014				Decommissioned Well			
HA-8	1/27/1993	18.88	--	--	--	4.60	14.28	--

Table 5

Groundwater Elevation Data  
Phillips 66 Company  
Renton Terminal  
Renton, Washington

Well	Date	Top of Casing Elevation (feet)	Depth to Free Product (feet BTOC)	Elevation of Free Product (feet)	Product Thickness In Well (feet)	Depth to Groundwater (feet BTOC)	Groundwater Elevation (feet)	Potentiometric Elevation
HA-8	3/12/1993	18.88	--	--	--	6.79	12.09	--
HA-8	4/14/1993	18.88	--	--	--	5.20	13.68	--
HA-8	12/15/1993	18.88	--	--	--	7.18	11.70	--
HA-8	11/4/1994	18.88	--	--	--	8.85	10.03	--
HA-8	2/22/1995	18.88	--	--	--	4.03	14.85	--
HA-8	6/16/1995	18.88	--	--	--	7.13	11.75	--
HA-8	10/20/1995	18.88	--	--	--	7.09	11.79	--
HA-8	4/4/1996	18.88	--	--	--	5.32	13.56	--
HA-8	4/16/1996	18.88	--	--	--	5.18	13.70	--
HA-8	5/1/1997	18.88	--	--	--	5.01	13.87	--
HA-8	8/26/1997	18.88	--	--	--	7.99	10.89	--
HA-8	9/18/1997	18.88	--	--	--	6.90	11.98	--
HA-8	5/1/1998	18.88	--	--	--	6.25	12.63	--
HA-8	7/29/1999	18.88	--	--	--	7.93	10.95	--
HA-8	5/22/2000	18.88	--	--	--	6.10	12.78	--
HA-8	5/22/2001	18.88	--	--	--	6.65	12.23	--
HA-8	6/5/2002	18.88	--	--	--	6.54	12.34	--
HA-8	11/24/2002	21.97	--	--	--	7.40	14.57	14.57
HA-8	1/31/2003	21.97	--	--	--	4.04	17.93	17.93
HA-8	2/7/2003	21.97	--	--	--	4.16	17.81	17.81
HA-8	2/12/2003	21.97	--	--	--	4.71	17.26	17.26
HA-8	2/18/2003	21.97	--	--	--	4.99	16.98	16.98
HA-8	2/21/2003	21.97	--	--	--	5.16	16.81	16.81
HA-8	2/24/2003	21.97	--	--	--	5.21	16.76	16.76
HA-8	3/4/2003	21.97	--	--	--	5.89	16.08	16.08
HA-8	3/12/2003	21.97	--	--	--	5.36	16.61	16.61
HA-8	3/14/2003	21.97	5.21	16.76	0.01	5.22	16.76	16.77
HA-8	3/26/2003	21.97	--	--	--	4.74	17.23	17.23
HA-8	3/28/2003	21.97	--	--	--	5.21	16.76	16.76
HA-8	4/2/2003	21.97	--	--	--	5.25	16.72	16.72
HA-8	4/4/2003	21.97	--	--	--	5.57	16.40	16.40
HA-8	4/8/2003	21.97	--	--	--	5.57	16.40	16.40
HA-8	4/11/2003	21.97	--	--	--	5.77	16.20	16.20
HA-8	4/15/2003	21.97	--	--	--	5.41	16.56	16.56
HA-8	4/17/2003	21.97	--	--	--	5.91	16.06	16.06
HA-8	4/22/2003	21.97	--	--	--	6.07	15.90	15.90
HA-8	4/25/2003	21.97	--	--	--	6.37	15.60	15.60
HA-8	5/2/2003	21.97	--	--	--	6.44	15.53	15.53
HA-8	5/6/2003	21.97	--	--	--	6.62	15.35	15.35
HA-8	5/9/2003	21.97	--	--	--	6.92	15.05	15.05
HA-8	5/23/2003	21.97	--	--	--	7.38	14.59	14.59
HA-8	5/28/2003	21.97	--	--	--	7.34	14.63	14.63
HA-8	6/13/2003	21.97	--	--	--	7.66	14.31	14.31
HA-8	6/18/2003	21.97	--	--	--	7.60	14.37	14.37
HA-8	6/27/2003	21.97	--	--	--	7.65	14.32	14.32
HA-8	7/7/2003	21.97	--	--	--	8.51	13.46	13.46
HA-8	7/16/2003	21.97	--	--	--	8.24	13.73	13.73
HA-8	7/31/2003	21.97	--	--	--	8.61	13.36	13.36
HA-8	8/5/2003	21.97	--	--	--	9.62	12.35	12.35
HA-8	8/11/2003	21.97	--	--	--	9.70	12.27	12.27
HA-8	8/22/2003	21.97	10.02	11.95	0.01	10.03	11.95	11.96
HA-8	8/26/2003	21.97	--	--	--	8.99	12.98	12.98
HA-8	9/2/2003	21.97	--	--	--	9.02	12.95	12.95
HA-8	9/9/2003	21.97	9.51	12.46	0.01	9.52	12.46	12.47
HA-8	9/19/2003	21.97	10.40	11.57	0.10	10.50	11.55	11.62
HA-8	10/14/2003	21.97	--	--	Not Monitored	--	--	--
HA-8	11/20/2003	21.97	7.22	14.75	0.32	7.54	14.67	14.91
HA-8	12/3/2003	21.97	4.65	17.32	0.57	5.22	17.18	17.61
HA-8	1/19/2004	21.97	4.23	17.74	0.55	4.78	17.60	18.02
HA-8	2/24/2004	21.97	5.08	16.89	0.53	5.61	16.76	17.16
HA-8	3/15/2004	21.97	6.15	15.82	0.51	6.66	15.69	16.08
HA-8	4/19/2004	21.97	6.98	14.99	0.50	7.48	14.87	15.24
HA-8	5/17/2004	21.97	7.74	14.23	0.49	8.23	14.11	14.48
HA-8	6/15/2004	21.97	--	--	0.51	8.21	14.14	--
HA-8	6/22/2004	21.97	7.57	14.40	0.51	8.08	14.27	14.66
HA-8	8/18/2004	21.97	8.71	13.26	0.49	9.20	13.14	13.51
HA-8	9/21/2004	21.97	7.67	14.30	0.17	7.84	14.26	14.39
HA-8	10/19/2004	21.97	6.89	15.08	0.16	7.05	15.04	15.16
HA-8	11/23/2004	21.97	6.89	15.08	0.11	7.00	15.05	15.14
HA-8	12/21/2004	21.97	5.08	16.89	0.15	5.23	16.85	16.97
HA-8	1/13/2005	21.97	--	--	--	6.02	15.95	15.95
HA-8	4/28/2005	21.97	--	--	--	8.63	13.34	13.34
HA-8	6/1/2005	21.97	5.55	13.33	0.11	5.66	16.39	16.48
HA-8	6/20/2005	21.97	--	--	0.11	6.27	15.78	--
HA-8	6/29/2005	21.97	7.08	11.80	0.12	7.20	14.86	11.68
HA-8	7/20/2005	21.97	7.55	14.42	0.15	7.70	14.38	14.50
HA-8	8/22/2005	21.97	7.85	14.12	0.05	7.90	14.11	14.15
HA-8	9/12/2005	21.97	--	--	Dry	--	--	0.00
HA-8	10/12/2005	21.97	9.14	12.83	3.61	9.22	15.46	18.17
HA-8	11/21/2005	21.97	7.49	14.48	0.02	7.51	14.48	14.49
HA-8	12/27/2005	21.97	5.04	16.93	0.06	5.10	16.92	16.96
HA-8	1/30/2006	21.97	2.30	19.67	0.06	2.36	19.66	19.70
HA-8	2/16/2006	21.97	4.11	17.86	0.06	4.17	17.85	17.89
HA-8	3/13/2006	21.97	4.98	16.99	0.06	5.04	16.98	17.02
HA-8	4/18/2006	21.97	--	--	--	5.12	16.85	16.85
HA-8	5/12/2006	21.97	--	--	--	5.89	16.08	16.08
HA-8	6/5/2006	21.97	--	--	0.06	5.38	16.64	--
HA-8	6/9/2006	21.97	--	--	--	5.40	16.57	16.57
HA-8	7/13/2006	21.97	--	--	--	6.80	15.17	15.17
HA-8	8/16/2006	21.97	--	--	--	7.80	14.17	14.17
HA-8	9/19/2006	21.97	--	--	--	8.54	13.43	13.43
HA-8	10/13/2006	21.97	--	--	--	8.20	13.77	13.77
HA-8	10/23/2006	21.97	--	--	0.02	8.26	13.73	--
HA-8	11/20/2006	21.97	3.85	18.12	0.03	3.88	18.11	18.14

Table 5  
Groundwater Elevation Data  
Phillips 66 Company  
Renton Terminal  
Renton, Washington

Well	Date	Top of Casing Elevation (feet)	Depth to Free Product (feet BTOC)	Elevation of Free Product (feet)	Product Thickness In Well (feet)	Depth to Groundwater (feet BTOC)	Groundwater Elevation (feet)	Potentiometric Elevation
HA-8	12/8/2006	21.97	3.65	18.32	0.02	3.67	18.32	18.33
HA-8	1/19/2007	21.97	3.22	18.75	0.04	3.24	18.76	18.79
HA-8	2/19/2007	21.97	5.28	16.69	0.03	5.31	16.68	16.71
HA-8	3/15/2007	21.97	4.18	17.79	0.02	4.20	17.79	17.80
HA-8	4/16/2007	21.97	4.88	17.09	0.03	4.91	17.08	17.11
HA-8	5/14/2007	21.97	6.60	15.37	0.05	6.65	15.36	15.40
HA-8	6/29/2007	21.97	--	--	--	7.72	14.25	14.25
HA-8	7/20/2007	21.97	--	--	--	8.13	13.84	13.84
HA-8	8/21/2007	21.97	--	--	--	8.88	13.09	13.09
HA-8	9/10/2007	21.97	--	--	--	8.98	12.99	12.99
HA-8	10/22/2007	21.97	--	--	--	7.83	14.14	14.14
HA-8	11/28/2007	21.97	--	--	--	6.72	15.25	15.25
HA-8	12/13/2007	21.97	--	--	--	5.80	16.17	16.17
HA-8	1/21/2008	21.97	--	--	--	5.76	16.21	16.21
HA-8	2/24/2008	21.97	--	--	--	6.29	15.68	15.68
HA-8	3/24/2008	21.97	--	--	--	6.41	15.56	15.56
HA-8	6/2/2008	21.97	--	--	--	7.64	14.33	--
HA-8	8/25/2008	21.97	--	--	--	8.34	13.63	13.63
HA-8	2/18/2009	21.97	--	--	Not Monitored	--	--	NM
HA-8	8/25/2009	21.97	--	--	Not Monitored	--	--	NM
HA-8	3/22/2010	21.97	--	--	--	5.80	16.17	16.17
HA-8	8/23/2010	21.97	--	--	--	8.13	13.84	13.84
HA-8	2/7/2011	21.97	--	--	--	4.94	17.03	--
HA-8	5/27/2011	21.97	--	--	Not Monitored	--	--	--
HA-8	8/8/2011	21.97	--	--	--	8.00	13.97	--
HA-8	11/14/2011	21.97	--	--	--	7.72	14.25	--
HA-8	2/20/2012	21.97	--	--	--	5.13	16.84	--
HA-8	8/22/2012	21.97	--	--	--	7.73	14.24	--
HA-8	11/5/2012	21.97	--	--	--	6.80	15.17	--
HA-8	1/28/2013	21.97	--	--	--	4.90	17.07	--
HA-8	5/9/2013	21.97	--	--	--	6.08	15.89	--
HA-8	8/19/2013	21.97	--	--	--	8.50	13.47	--
HA-8	11/25/2013	21.97	--	--	--	6.29	15.68	--
HA-8	2/14/2014	21.97	--	--	--	5.35	16.62	--
HA-8	5/5/2014	21.97	--	--	--	4.43	17.54	--
HA-8	8/19/2014			Decommissioned Well				
HA-9	1/27/1993	19.40	--	--	--	7.00	12.40	--
HA-9	3/12/1993	19.40	--	--	--	7.95	11.45	--
HA-9	4/14/1993	19.40	--	--	--	7.74	11.66	--
HA-9	12/15/1993	19.40	--	--	--	7.82	11.58	--
HA-9	11/4/1994	19.40	--	--	--	9.75	9.65	--
HA-9	2/22/1995	19.40	--	--	--	7.61	11.79	--
HA-9	6/16/1995	19.40	--	--	--	8.17	11.23	--
HA-9	10/20/1995	19.40	--	--	--	8.08	11.32	--
HA-9	4/4/1996	19.40	--	--	--	7.30	12.10	--
HA-9	4/16/1996	19.40	--	--	--	7.28	12.12	--
HA-9	4/2/1997	19.40	--	--	--	7.76	11.64	--
HA-9	5/1/1997	19.40	--	--	--	7.78	11.62	--
HA-9	9/18/1997	19.40	--	--	--	7.95	11.45	--
HA-9	4/29/1998	19.40	--	--	--	7.99	11.41	--
HA-9	7/28/1999	19.40	--	--	--	8.23	11.17	--
HA-9	5/24/2000	19.40	--	--	--	9.25	10.15	--
HA-9	5/23/2001	19.40	--	--	--	7.92	11.48	--
HA-9	6/4/2002	19.40	--	--	--	8.01	11.39	--
HA-9	11/24/2002	21.32	--	--	--	8.20	13.12	13.12
HA-9	5/28/2003	21.32	--	--	sheen	8.05	13.27	--
HA-9	6/17/2004	21.32	--	--	--	8.18	13.14	--
HA-9	6/20/2005	21.32	--	--	--	7.98	13.34	--
HA-9	6/5/2006	21.32	--	--	--	7.62	13.70	--
HA-9	10/23/2006	21.32	--	--	--	8.32	13.00	--
HA-9	3/14/2007	21.32	--	--	--	6.08	15.24	--
HA-9	6/29/2007	21.32	--	--	--	7.04	14.28	14.28
HA-9	7/20/2007	21.32	--	--	Not Monitored	--	--	NM
HA-9	8/21/2007	21.32	--	--	Not Monitored	--	--	NM
HA-9	9/10/2007	21.32	--	--	--	7.13	14.19	--
HA-9	10/22/2007	21.32	--	--	Not Monitored	--	--	NM
HA-9	11/28/2007	21.32	--	--	Not Monitored	--	--	NM
HA-9	12/13/2007	21.32	--	--	--	6.66	14.66	14.66
HA-9	1/21/2008	21.32	--	--	--	6.35	14.97	14.97
HA-9	2/24/2008	21.32	--	--	--	6.67	14.65	14.65
HA-9	3/24/2008	21.32	--	--	--	6.62	14.70	14.70
HA-9	6/2/2008	21.32	--	--	--	6.90	14.42	--
HA-9	8/25/2008	21.32	--	--	--	7.08	14.24	14.24
HA-9	2/18/2009	21.32	--	--	Not Monitored	--	--	NM
HA-9	8/25/2009	21.32	--	--	Not Monitored	--	--	NM
HA-9	3/22/2010	21.32	--	--	--	6.14	15.18	15.18
HA-9	8/23/2010	21.32	--	--	--	7.17	14.15	14.15
HA-9	2/7/2011	21.32	--	--	--	6.03	15.29	--
HA-9	5/27/2011	21.32	--	--	--	7.01	14.31	--
HA-9	8/8/2011	21.32	--	--	--	7.16	14.16	--
HA-9	11/14/2011	21.32	--	--	--	6.96	14.36	--
HA-9	2/20/2012	21.32	--	--	--	6.15	15.17	--
HA-9	8/22/2012	21.32	--	--	--	7.15	14.17	--
HA-9	11/5/2012	21.32	--	--	--	6.50	14.82	--
HA-9	1/28/2013	21.32	--	--	--	4.77	16.55	--
HA-9	5/9/2013	21.32	--	--	--	6.67	14.65	--
HA-9	8/19/2013	21.32	--	--	--	7.24	14.08	--
HA-9	11/25/2013	21.32	--	--	--	6.59	14.73	--
HA-9	2/14/2014	21.32	DRY	--	--	--	21.32	--
HA-9	5/5/2014	21.32	--	--	--	5.34	15.98	--
HA-9	8/19/2014	21.32	--	--	--	7.09	14.23	--
HA-9	11/21/2014	21.32	--	--	--	6.26	15.06	--

Table 5

Groundwater Elevation Data  
Phillips 66 Company  
Renton Terminal  
Renton, Washington

Well	Date	Top of Casing Elevation (feet)	Depth to Free Product (feet BTOC)	Elevation of Free Product (feet)	Product Thickness In Well (feet)	Depth to Groundwater (feet BTOC)	Groundwater Elevation (feet)	Potentiometric Elevation
HA-10	1/27/1993	19.40	--	--	--	6.88	12.52	--
HA-10	3/12/1993	19.40	--	--	--	8.94	10.46	--
HA-10	4/14/1993	19.40	--	--	--	8.73	10.67	--
HA-10	12/15/1993	19.40	--	--	--	8.05	11.35	--
HA-10	2/22/1995	19.40	--	--	--	8.14	11.26	--
HA-10	6/16/1995	19.40	--	--	--	9.18	10.22	--
HA-10	10/20/1995	19.40	--	--	--	7.83	11.57	--
HA-10	4/4/1996	19.40	--	--	--	7.67	11.73	--
HA-10	4/16/1996	19.40	--	--	--	7.29	12.11	--
HA-10	7/15/1996	19.40	--	--	--	9.40	10.00	--
HA-10	4/2/1997	19.40	--	--	--	8.74	10.66	--
HA-10	5/1/1997	19.40	--	--	--	8.26	11.14	--
HA-10	5/23/2001	19.40	--	--	--	8.86	10.54	--
HA-10	6/6/2002	19.40	--	--	--	9.80	9.60	--
HA-10	11/24/2002	21.15	--	--	--	8.49	12.66	12.66
HA-10	5/27/2003	21.15	--	--	--	9.31	11.84	--
HA-10	6/17/2004	21.15	--	--	--	9.17	11.98	--
HA-10	6/21/2005	21.15	--	--	--	8.58	12.57	--
HA-10	6/5/2006	21.15	--	--	--	7.84	13.31	--
HA-10	10/23/2006	21.15	--	--	--	9.09	12.06	--
HA-10	3/14/2007	21.15	--	--	--	6.21	14.94	--
HA-10	6/29/2007	21.15	--	--	--	7.79	13.36	13.36
HA-10	7/20/2007	21.15	--	--	Not Monitored			NM
HA-10	8/21/2007	21.15	--	--	Not Monitored			NM
HA-10	9/10/2007	21.15	--	--	--	8.20	12.95	NM
HA-10	10/22/2007	21.15	--	--	Not Monitored			NM
HA-10	11/28/2007	21.15	--	--	--	7.50	13.65	13.65
HA-10	12/13/2007	21.15	--	--	--	7.35	13.80	13.80
HA-10	1/21/2008	21.15	--	--	--	6.79	14.36	14.36
HA-10	2/24/2008	21.15	--	--	--	6.70	14.45	14.45
HA-10	3/24/2008	21.15	--	--	--	7.21	13.94	13.94
HA-10	6/2/2008	21.15	--	--	--	7.85	13.30	13.30
HA-10	8/25/2008	21.15	--	--	--	6.51	14.64	14.64
HA-10	2/18/2009	21.15	--	--	Not Monitored			NM
HA-10	8/25/2009	21.15	--	--	Not Monitored			NM
HA-10	3/22/2010	21.15	--	--	--	6.32	14.83	14.83
HA-10	8/23/2010	21.15	--	--	--	7.55	13.60	13.60
HA-10	2/7/2011	21.15	--	--	--	7.11	14.04	--
HA-10	5/27/2011	21.15	--	--	--	6.97	14.18	--
HA-10	8/8/2011	21.15	--	--	--	8.07	13.08	--
HA-10	2/20/2012	21.15	--	--	--	6.92	14.23	--
HA-10	8/22/2012	21.15	--	--	--	8.03	13.12	--
HA-10	11/5/2012	21.15	--	--	--	5.81	15.54	--
HA-10	1/28/2013	21.15	--	--	--	5.56	15.59	--
HA-10	5/9/2013	21.15	--	--	--	7.48	13.67	--
HA-10	8/19/2013	21.15	--	--	--	8.31	12.84	--
HA-10	11/25/2013	21.15	--	--	--	7.43	13.72	--
HA-10	2/14/2014	21.15	--	--	--	5.65	15.50	--
HA-10	5/5/2014	21.15	--	--	--	5.41	15.74	--
HA-10	8/19/2014	21.15	--	--	--	7.62	13.53	--
HA-11	1/27/1993	18.51	--	--	--	5.80	12.71	--
HA-11	3/12/1993	18.51	--	--	--	7.97	10.54	--
HA-11	4/14/1993	18.51	--	--	--	7.33	11.18	--
HA-11	12/15/1993	18.51	--	--	--	7.18	11.33	--
HA-11	11/4/1994	18.51	--	--	--	9.77	8.74	--
HA-11	2/22/1995	18.51	--	--	--	7.49	11.02	--
HA-11	6/16/1995	18.51	--	--	--	8.25	10.26	--
HA-11	10/20/1995	18.51	--	--	--	7.62	10.89	--
HA-11	4/4/1996	18.51	--	--	--	6.95	11.56	--
HA-11	4/16/1996	18.51	--	--	--	6.60	11.91	--
HA-11	4/2/1997	18.51	--	--	--	7.95	10.56	--
HA-11	5/1/1997	18.51	--	--	--	7.96	10.55	--
HA-11	4/29/1998	18.51	--	--	--	7.89	10.62	--
HA-11	7/28/1999	18.51	--	--	--	8.08	10.43	--
HA-11	5/24/2000	18.51	--	--	--	7.75	10.76	--
HA-11	5/23/2001	18.51	--	--	--	8.40	10.11	--
HA-11	6/4/2002	18.51	--	--	--	7.77	10.74	--
HA-11	11/24/2002	20.69	--	--	--	8.33	12.36	12.36
HA-11	5/27/2003	20.69	--	--	--	8.33	12.36	--
HA-11	6/21/2005	20.69	--	--	--	7.85	12.84	--
HA-11	6/5/2006	20.69	--	--	--	7.57	13.12	--
HA-11	10/23/2006	20.69	--	--	--	8.60	12.09	--
HA-11	3/14/2007	20.69	--	--	--	6.21	14.48	--
HA-11	6/29/2007	20.69	--	--	--	7.64	13.05	13.05
HA-11	7/20/2007	20.69	--	--	Not Monitored			NM
HA-11	8/21/2007	20.69	--	--	Not Monitored			NM
HA-11	9/10/2007	20.69	--	--	--	8.18	12.51	NM
HA-11	10/22/2007	20.69	--	--	Not Monitored			NM
HA-11	11/28/2007	20.69	--	--	--	7.41	13.28	13.28
HA-11	12/13/2007	20.69	--	--	--	3.94	16.75	16.75
HA-11	1/21/2008	20.69	--	--	--	6.69	14.00	14.00
HA-11	2/24/2008	20.69	--	--	--	6.83	13.86	13.86
HA-11	3/24/2008	20.69	--	--	--	7.06	13.63	13.63
HA-11	6/2/2008	20.69	--	--	--	7.58	13.11	--
HA-11	8/25/2008	20.69	--	--	--	8.09	12.60	12.60
HA-11	2/18/2009	20.69	--	--	Not Monitored			NM
HA-11	8/25/2009	20.69	--	--	Not Monitored			NM
HA-11	3/22/2010	20.69	--	--	--	6.55	14.14	14.14
HA-11	8/23/2010	20.69	--	--	--	7.22	13.47	13.47
HA-11	2/7/2011	20.69	--	--	--	6.99	13.70	--
HA-11	5/27/2011	20.69	--	--	--	7.24	13.45	--
HA-11	8/8/2011	20.69	--	--	Dry			--
HA-11	11/14/2011	20.69	--	--	--	8.72	11.97	--

Table 5

Groundwater Elevation Data  
Phillips 66 Company  
Renton Terminal  
Renton, Washington

Well	Date	Top of Casing Elevation (feet)	Depth to Free Product (feet BTOC)	Elevation of Free Product (feet)	Product Thickness In Well (feet)	Depth to Groundwater (feet BTOC)	Groundwater Elevation (feet)	Potentiometric Elevation
HA-11	2/20/2012	20.69	--	--	--	6.75	13.94	--
HA-11	8/22/2012	20.69	--	--	--	7.80	12.89	--
HA-11	11/5/2012	20.69	--	--	--	7.03	13.66	--
HA-11	1/28/2013	20.69	--	--	--	6.38	14.31	--
HA-11	5/9/2013	20.69	--	--	--	7.62	13.07	--
HA-11	8/19/2013	20.69	--	--	--	8.06	12.63	--
HA-11	11/25/2013	20.69	--	--	--	7.05	13.64	--
HA-11	2/14/2014	20.69	--	--	--	6.45	14.24	--
HA-11	5/5/2014	20.69	--	--	--	6.17	14.52	--
HA-11	8/19/2014	20.69	--	--	--	7.83	12.86	--
HA-11	11/21/2014	20.69	--	--	DRY			
HA-12	1/27/1993	19.91	--	--	--	4.01	15.90	--
HA-12	3/12/1993	19.91	--	--	--	7.36	12.55	--
HA-12	4/14/1993	19.91	--	--	--	5.92	13.99	--
HA-12	12/15/1993	19.91	--	--	--	7.02	12.89	--
HA-12	11/4/1994	19.91	--	--	--	9.06	10.85	--
HA-12	2/22/1995	19.91	--	--	--	3.80	16.11	--
HA-12	6/16/1995	19.91	--	--	--	7.40	12.51	--
HA-12	10/20/1995	19.91	--	--	--	7.40	12.51	--
HA-12	4/4/1996	19.91	--	--	--	5.65	14.26	--
HA-12	4/16/1996	19.91	--	--	--	5.26	14.65	--
HA-12	5/1/1997	19.91	--	--	--	6.13	13.78	--
HA-12	8/26/1997	19.91	--	--	--	8.58	11.33	--
HA-12	9/18/1997	19.91	--	--	--	8.70	11.21	--
HA-12	5/1/1998	19.91	--	--	--	6.65	13.26	--
HA-12	7/29/1999	19.91	--	--	--	7.46	12.45	--
HA-12	5/22/2000	19.91	--	--	--	7.63	12.28	--
HA-12	5/22/2001	19.91	--	--	--	7.29	12.62	--
HA-12	6/5/2002	19.91	--	--	--	7.06	12.85	--
HA-12	11/24/2002	22.47	--	--	--	7.43	15.04	15.04
HA-12	5/28/2003	22.47	--	--	--	7.84	14.63	--
HA-12	6/16/2004	22.47	--	--	--	8.43	14.04	--
HA-12	6/21/2005	22.47	--	--	--	6.67	15.80	--
HA-12	6/5/2006	22.47	--	--	--	5.91	16.56	--
HA-12	10/23/2006	22.47	--	--	--	8.71	13.76	--
HA-12	3/14/2007	22.47	--	--	--	5.11	17.36	--
HA-12	6/29/2007	22.47	--	--	--	8.07	14.40	14.40
HA-12	7/20/2007	22.47	--	--	Not Monitored			NM
HA-12	8/21/2007	22.47	--	--	Not Monitored			NM
HA-12	9/10/2007	22.47	--	--	--	9.38	13.09	NM
HA-12	10/22/2007	22.47	--	--	Not Monitored			NM
HA-12	11/28/2007	22.47	--	--	--	7.50	14.97	14.97
HA-12	12/13/2007	22.47	--	--	Not Monitored			NM
HA-12	1/21/2008	22.47	--	--	--	4.09	18.38	18.38
HA-12	2/24/2008	22.47	--	--	--	6.81	15.66	15.66
HA-12	3/24/2008	22.47	--	--	--	6.87	15.60	15.60
HA-12	6/2/2008	22.47	--	--	--	8.14	14.33	--
HA-12	8/25/2008	22.47	--	--	--	8.67	13.80	13.80
HA-12	2/18/2009	22.47	--	--	Not Monitored			NM
HA-12	8/25/2009	22.47	--	--	--	8.67	13.80	NM
HA-12	3/22/2010	22.47	--	--	--	6.00	16.47	16.47
HA-12	8/23/2010	22.47	--	--	Dry			0.00
HA-12	2/7/2011	22.47	--	--	--	5.46	17.01	--
HA-12	5/27/2011	22.47	--	--	--	6.34	16.13	--
HA-12	8/8/2011	22.47	--	--	--	8.39	14.08	--
HA-12	11/14/2011	22.47	--	--	--	8.05	14.42	--
HA-12	2/20/2012	22.47	--	--	--	5.20	17.27	--
HA-12	8/22/2012	22.47	--	--	--	Dry	--	--
HA-12	11/5/2012	22.47	--	--	--	6.02	16.45	--
HA-12	1/28/2013	22.47	--	--	--	5.32	17.15	--
HA-12	5/9/2013	22.47	--	--	--	6.68	15.79	--
HA-12	8/19/2013	22.47	--	--	--	8.02	14.45	--
HA-12	11/25/2013	22.47	--	--	--	6.83	15.64	--
HA-12	2/14/2014	22.47	--	--	--	5.63	16.84	--
HA-12	5/5/2014	22.47	--	--	--	5.32	17.15	--
HA-12	8/19/2014	22.47	--	--	--	Dry	--	--
HA-13	1/27/1993	19.56	--	--	--	5.32	14.24	--
HA-13	3/12/1993	19.56	--	--	--	8.23	11.33	--
HA-13	4/14/1993	19.56	--	--	--	7.08	12.48	--
HA-13	12/15/1993	19.56	--	--	--	6.34	13.22	--
HA-13	11/4/1994	19.56	--	--	--	8.93	10.63	--
HA-13	2/22/1995	19.56	--	--	--	4.54	15.02	--
HA-13	6/16/1995	19.56	--	--	--	8.83	10.73	--
HA-13	10/20/1995	19.56	--	--	--	8.23	11.33	--
HA-13	4/4/1996	19.56	--	--	--	7.06	12.50	--
HA-13	4/16/1996	19.56	--	--	--	7.31	12.25	--
HA-13	5/1/1997	19.56	--	--	--	7.01	12.55	--
HA-13	9/18/1997	19.56	--	--	--	6.93	12.63	--
HA-13	4/30/1998	19.56	--	--	--	8.26	11.30	--
HA-13	7/28/1999	19.56	--	--	--	8.62	10.94	--
HA-13	5/22/2000	19.56	--	--	--	8.45	11.11	--
HA-13	5/22/2001	19.56	--	--	--	8.20	11.36	--
HA-13	6/4/2002	19.56	--	--	--	8.41	11.15	--
HA-13	11/24/2002	22.73	--	--	--	8.60	14.13	14.13
HA-13	1/17/2003	22.73	--	--	--	6.30	16.43	16.43
HA-13	1/31/2003	22.73	--	--	--	4.49	18.24	18.24
HA-13	2/7/2003	22.73	--	--	--	6.27	16.46	16.46
HA-13	2/12/2003	22.73	--	--	--	6.78	15.95	15.95
HA-13	2/18/2003	22.73	--	--	--	7.13	15.60	15.60
HA-13	2/21/2003	22.73	--	--	--	6.99	15.74	15.74
HA-13	2/24/2003	22.73	--	--	--	6.98	15.75	15.75
HA-13	3/4/2003	22.73	--	--	--	7.49	15.24	15.24

Table 5

Groundwater Elevation Data  
Phillips 66 Company  
Renton Terminal  
Renton, Washington

Well	Date	Top of Casing Elevation (feet)	Depth to Free Product (feet BTOC)	Elevation of Free Product (feet)	Product Thickness In Well (feet)	Depth to Groundwater (feet BTOC)	Groundwater Elevation (feet)	Potentiometric Elevation
HA-13	3/12/2003	22.73	--	--	--	6.48	16.25	16.25
HA-13	3/14/2003	22.73	--	--	--	5.16	17.57	17.57
HA-13	3/26/2003	22.73	--	--	--	5.65	17.08	17.08
HA-13	3/28/2003	22.73	--	--	--	6.34	16.39	16.39
HA-13	4/2/2003	22.73	--	--	--	6.74	15.99	15.99
HA-13	4/4/2003	22.73	--	--	--	7.08	15.65	15.65
HA-13	4/8/2003	22.73	--	--	--	7.17	15.56	15.56
HA-13	4/11/2003	22.73	--	--	--	7.31	15.42	15.42
HA-13	4/15/2003	22.73	--	--	--	6.93	15.80	15.80
HA-13	4/17/2003	22.73	--	--	--	7.32	15.41	15.41
HA-13	4/22/2003	22.73	--	--	--	7.52	15.21	15.21
HA-13	4/25/2003	22.73	--	--	--	7.81	14.92	14.92
HA-13	5/2/2003	22.73	--	--	--	8.04	14.69	14.69
HA-13	5/6/2003	22.73	--	--	--	8.13	14.60	14.60
HA-13	5/9/2003	22.73	--	--	--	8.36	14.37	14.37
HA-13	5/23/2003	22.73	--	--	--	8.93	13.80	13.80
HA-13	5/27/2003	22.73	--	--	--	8.89	13.84	--
HA-13	5/28/2003	22.73	--	--	--	8.98	13.75	13.75
HA-13	6/13/2003	22.73	--	--	--	6.08	16.65	16.65
HA-13	6/18/2003	22.73	--	--	--	9.12	13.61	13.61
HA-13	6/27/2003	22.73	--	--	--	9.07	13.66	13.66
HA-13	7/7/2003	22.73	--	--	--	9.55	13.18	13.18
HA-13	7/16/2003	22.73	--	--	--	9.42	13.31	13.31
HA-13	7/31/2003	22.73	--	--	--	9.59	13.14	13.14
HA-13	8/5/2003	22.73	--	--	--	9.63	13.10	13.10
HA-13	8/11/2003	22.73	--	--	--	10.75	11.98	11.98
HA-13	8/22/2003	22.73	--	--	--	11.26	11.47	11.47
HA-13	8/26/2003	22.73	--	--	--	9.87	12.86	12.86
HA-13	9/2/2003	22.73	--	--	--	10.31	12.42	12.42
HA-13	9/9/2003	22.73	--	--	--	10.46	12.27	12.27
HA-13	9/19/2003	22.73	--	--	--	10.46	12.27	12.27
HA-13	10/14/2003	22.73	--	--	Not Monitored	--	--	--
HA-13	11/20/2003	22.73	--	--	--	5.70	17.03	17.03
HA-13	12/3/2003	22.73	--	--	--	5.91	16.82	16.82
HA-13	1/19/2004	22.73	--	--	--	5.91	16.82	16.82
HA-13	2/24/2004	22.73	--	--	--	6.92	15.81	15.81
HA-13	3/15/2004	22.73	--	--	--	7.81	14.92	14.92
HA-13	4/19/2004	22.73	--	--	--	8.56	14.17	14.17
HA-13	5/17/2004	22.73	--	--	--	9.07	13.66	13.66
HA-13	6/16/2004	22.73	--	--	--	7.99	14.74	--
HA-13	6/22/2004	22.73	--	--	--	8.98	13.75	13.75
HA-13	8/18/2004	22.73	--	--	--	9.79	12.94	12.94
HA-13	9/21/2004	22.73	--	--	--	8.64	14.09	14.09
HA-13	10/19/2004	22.73	--	--	--	8.16	14.57	14.57
HA-13	11/23/2004	22.73	--	--	--	8.62	14.11	14.11
HA-13	12/21/2004	22.73	--	--	--	6.84	15.89	15.89
HA-13	1/13/2005	22.73	--	--	--	7.80	14.93	14.93
HA-13	4/28/2005	22.73	--	--	--	7.07	15.66	15.66
HA-13	6/1/2005	22.73	--	--	--	7.83	14.90	14.90
HA-13	6/21/2005	22.73	--	--	--	8.34	14.39	--
HA-13	6/29/2005	22.73	--	--	--	8.77	13.96	13.96
HA-13	7/20/2005	22.73	--	--	--	9.05	13.68	13.68
HA-13	8/22/2005	22.73	--	--	--	9.28	13.45	13.45
HA-13	9/12/2005	22.73	--	--	--	9.61	13.12	13.12
HA-13	10/12/2005	22.73	--	--	--	9.96	12.77	12.77
HA-13	11/21/2005	22.73	--	--	--	7.78	14.95	14.95
HA-13	12/27/2005	22.73	--	--	--	5.36	17.37	17.37
HA-13	1/30/2006	22.73	--	--	--	3.60	19.13	19.13
HA-13	2/16/2006	22.73	--	--	--	6.05	16.68	16.68
HA-13	3/13/2006	22.73	--	--	--	7.26	15.47	15.47
HA-13	4/18/2006	22.73	--	--	--	7.70	15.03	15.03
HA-13	5/12/2006	22.73	--	--	--	8.21	14.52	14.52
HA-13	6/5/2006	22.73	--	--	--	7.74	14.99	--
HA-13	6/9/2006	22.73	--	--	--	7.80	14.93	14.93
HA-13	7/13/2006	22.73	--	--	--	8.82	13.91	13.91
HA-13	8/16/2006	22.73	--	--	--	9.84	12.89	12.89
HA-13	9/19/2006	22.73	--	--	--	9.70	13.03	13.03
HA-13	10/13/2006	22.73	--	--	--	9.46	13.27	13.27
HA-13	10/23/2006	22.73	--	--	--	9.45	13.28	--
HA-13	11/20/2006	22.73	--	--	--	4.85	17.88	17.88
HA-13	12/8/2006	22.73	--	--	--	5.67	17.06	17.06
HA-13	1/19/2007	22.73	--	--	--	5.08	17.65	17.65
HA-13	2/19/2007	22.73	--	--	--	7.39	15.34	15.34
HA-13	3/14/2007	22.73	--	--	--	6.28	16.45	--
HA-13	3/15/2007	22.73	--	--	--	6.36	16.37	16.37
HA-13	4/16/2007	22.73	--	--	--	7.18	15.55	15.55
HA-13	5/14/2007	22.73	--	--	--	8.40	14.33	14.33
HA-13	6/29/2007	22.73	--	--	--	9.26	13.47	13.47
HA-13	7/20/2007	22.73	--	--	--	9.51	13.22	13.22
HA-13	8/21/2007	22.73	--	--	--	9.89	12.84	12.84
HA-13	9/10/2007	22.73	--	--	--	9.91	12.82	12.82
HA-13	10/22/2007	22.73	--	--	--	8.11	14.62	14.62
HA-13	11/28/2007	22.73	--	--	--	8.22	14.51	14.51
HA-13	12/13/2007	22.73	6.32	16.41	0.01	6.33	16.41	16.42
HA-13	1/21/2008	22.73	--	--	--	6.83	15.90	15.90
HA-13	2/24/2008	22.73	--	--	--	7.55	15.18	15.18
HA-13	3/24/2008	22.73	--	--	--	7.89	14.84	14.84
HA-13	6/2/2008	22.73	--	--	--	9.03	13.70	--
HA-13	8/25/2008	22.73	--	--	--	9.29	13.44	13.44
HA-13	2/18/2009	22.73	--	--	Not Monitored	--	--	NM
HA-13	8/25/2009	22.73	--	--	Not Monitored	--	--	NM
HA-13	3/22/2010	22.73	--	--	--	7.52	15.21	15.21
HA-13	8/23/2010	22.73	--	--	--	9.35	13.38	13.38
HA-13	2/7/2011	22.73	--	--	--	6.48	16.25	--

Table 5

Groundwater Elevation Data  
Phillips 66 Company  
Renton Terminal  
Renton, Washington

Well	Date	Top of Casing Elevation (feet)	Depth to Free Product (feet BTOC)	Elevation of Free Product (feet)	Product Thickness In Well (feet)	Depth to Groundwater (feet BTOC)	Groundwater Elevation (feet)	Potentiometric Elevation
HA-13	5/27/2011	22.73	--	--	--	7.55	15.18	--
HA-13	8/8/2011	22.73	--	--	--	9.21	13.52	--
HA-13	11/14/2011	22.73	--	--	--	8.69	14.04	--
HA-13	2/20/2012	22.73	--	--	--	5.17	17.56	--
HA-13	8/22/2012	22.73	--	--	--	9.11	13.62	--
HA-13	11/5/2012	22.73	--	--	--	4.28	18.45	--
HA-13	1/28/2013	22.73	--	--	--	6.19	16.54	--
HA-13	5/9/2013	22.73	--	--	--	7.57	15.16	--
HA-13	8/19/2013	22.73	--	--	--	9.51	13.22	--
HA-13	11/25/2013	22.73	--	--	--	7.19	15.54	--
HA-13	2/14/2014	22.73	--	--	--	5.07	17.66	--
HA-13	5/5/2014	22.73	--	--	--	4.48	18.25	--
HA-13	8/19/2014	22.73	--	--	--	9.33	13.40	--
HA-13	11/21/2014	22.73	--	--	--	7.26	15.47	--
HA-14	1/27/1993	20.02	--	--	--	6.10	13.92	--
HA-14	3/12/1993	20.02	--	--	--	8.80	11.22	--
HA-14	4/14/1993	20.02	--	--	--	7.04	12.98	--
HA-14	12/15/1993	20.02	--	--	--	8.56	11.46	--
HA-14	11/4/1994	20.02	--	--	--	8.35	11.67	--
HA-14	2/22/1995	20.02	--	--	--	5.10	14.92	--
HA-14	6/16/1995	20.02	--	--	--	9.51	10.51	--
HA-14	10/20/1995	20.02	--	--	--	8.77	11.25	--
HA-14	4/4/1996	20.02	--	--	--	7.52	12.50	--
HA-14	4/16/1996	20.02	--	--	--	6.01	14.01	--
HA-14	5/1/1997	20.02	--	--	--	6.92	13.10	--
HA-14	9/18/1997	20.02	--	--	--	8.17	11.85	--
HA-14	4/30/1998	20.02	--	--	--	9.05	10.97	--
HA-14	7/29/1999	20.02	--	--	--	9.49	10.53	--
HA-14	5/22/2000	20.02	--	--	--	9.22	10.80	--
HA-14	5/22/2001	20.02	--	--	--	9.03	10.99	--
HA-14	6/4/2002	20.02	--	--	--	8.41	11.61	--
HA-14	11/24/2002	23.47	--	--	--	9.67	13.80	13.80
HA-14	5/27/2003	23.47	--	--	--	9.48	13.99	--
HA-14	6/16/2004	23.47	--	--	--	9.69	13.78	--
HA-14	9/21/2004	23.47	--	--	--	9.24	14.23	14.23
HA-14	6/1/2005	23.47	--	--	--	8.68	14.79	14.79
HA-14	6/21/2005	23.47	--	--	--	9.15	14.32	--
HA-14	6/29/2005	23.47	--	--	--	9.32	14.15	14.15
HA-14	7/20/2005	23.47	--	--	--	9.63	13.84	10.39
HA-14	8/22/2005	23.47	--	--	--	10.50	12.97	13.21
HA-14	9/12/2005	23.47	--	--	Not Monitored			NM
HA-14	10/12/2005	23.47	--	--	Not Monitored			NM
HA-14	11/21/2005	23.47	--	--	Not Monitored			NM
HA-14	12/27/2005	23.47	--	--	Not Monitored			NM
HA-14	1/30/2006	23.47	--	--	Not Monitored			NM
HA-14	2/16/2006	23.47	--	--	Not Monitored			NM
HA-14	3/13/2006	23.47	--	--	Not Monitored			NM
HA-14	4/18/2006	23.47	--	--	Not Monitored			NM
HA-14	5/12/2006	23.47	--	--	Not Monitored			NM
HA-14	6/5/2006	23.47	--	--	--	7.96	15.51	--
HA-14	6/9/2006	23.47	--	--	Not Monitored			NM
HA-14	7/13/2006	23.47	--	--	Not Monitored			NM
HA-14	8/16/2006	23.47	--	--	Not Monitored			NM
HA-14	9/19/2006	23.47	--	--	Not Monitored			NM
HA-14	10/13/2006	23.47	--	--	--	10.26	13.21	13.21
HA-14	10/23/2006	23.47	--	--	--	10.18	13.29	--
HA-14	11/20/2006	23.47	--	--	--	9.27	14.20	14.20
HA-14	12/8/2006	23.47	--	--	--	5.12	18.35	18.35
HA-14	1/19/2007	23.47	--	--	--	5.01	18.46	18.46
HA-14	2/19/2007	23.47	--	--	--	8.00	15.47	15.47
HA-14	3/14/2007	23.47	--	--	--	7.13	16.34	--
HA-14	3/15/2007	23.47	--	--	--	6.85	16.62	16.62
HA-14	4/16/2007	23.47	--	--	--	7.87	15.60	15.60
HA-14	5/14/2007	23.47	--	--	--	9.10	14.37	14.37
HA-14	6/29/2007	23.47	--	--	--	8.70	14.77	14.77
HA-14	7/20/2007	23.47	--	--	--	10.08	13.39	13.39
HA-14	8/21/2007	23.47	--	--	--	10.12	13.35	13.35
HA-14	9/10/2007	23.47	--	--	--	10.41	13.06	13.06
HA-14	10/22/2007	23.47	--	--	--	8.76	14.71	14.71
HA-14	11/28/2007	23.47	--	--	--	6.79	16.68	16.68
HA-14	12/13/2007	23.47	7.72	15.75	0.07	7.79	15.73	15.79
HA-14	1/21/2008	23.47	--	--	--	6.54	16.93	16.93
HA-14	2/24/2008	23.47	--	--	--	8.21	15.26	15.26
HA-14	3/24/2008	23.47	--	--	--	8.61	14.86	14.86
HA-14	6/2/2008	23.47	--	--	--	9.68	13.79	--
HA-14	8/25/2008	23.47	--	--	--	8.67	14.80	14.80
HA-14	2/18/2009	23.47	--	--	Not Monitored			NM
HA-14	8/25/2009	23.47	--	--	--	10.41	13.06	NM
HA-14	3/22/2010	23.47	--	--	--	8.15	15.32	15.32
HA-14	8/23/2010	23.47	--	--	--	9.94	13.53	13.53
HA-14	2/7/2011	23.47	--	--	--	7.35	16.12	--
HA-14	5/27/2011	23.47	--	--	--	8.28	15.19	--
HA-14	8/8/2011	23.47	--	--	--	9.89	13.58	--
HA-14	11/14/2011	23.47	--	--	--	10.31	13.16	--
HA-14	2/20/2012	23.47	--	--	--	6.90	16.57	--
HA-14	8/22/2012	23.47	--	--	--	9.83	13.64	--
HA-14	11/5/2012	23.47	--	--	DRY			--
HA-14	1/28/2013	23.47	--	--	--	7.34	16.13	--
HA-14	5/9/2013	23.47	--	--	--	8.22	15.25	--
HA-14	8/19/2013	23.47	--	--	--	10.15	13.32	--
HA-14	11/25/2013	23.47	--	--	--	8.16	15.31	--
HA-14	2/14/2014	23.47	--	--	--	7.90	15.57	--
HA-14	5/5/2014	23.47	--	--	--	6.91	16.56	--



Table 5

Groundwater Elevation Data  
Phillips 66 Company  
Renton Terminal  
Renton, Washington

Well	Date	Top of Casing Elevation (feet)	Depth to Free Product (feet BTOC)	Elevation of Free Product (feet)	Product Thickness In Well (feet)	Depth to Groundwater (feet BTOC)	Groundwater Elevation (feet)	Potentiometric Elevation
HA-14	8/19/2014	23.47	--	--	--	9.17	14.30	--
HA-14	11/21/2014	23.47	--	--	--	8.11	15.36	--
HA-15	1/31/2003	22.87	--	--	--	5.56	17.31	--
HA-15	2/7/2003	22.87	--	--	--	5.31	17.56	17.31
HA-15	2/12/2003	22.87	--	--	--	5.64	17.23	17.56
HA-15	2/18/2003	22.87	--	--	--	6.09	16.78	17.23
HA-15	2/21/2003	22.87	--	--	--	7.92	14.95	14.95
HA-15	2/24/2003	22.87	--	--	--	6.04	16.83	16.83
HA-15	3/4/2003	22.87	--	--	--	6.62	16.25	16.25
HA-15	3/12/2003	22.87	--	--	--	6.02	16.85	16.85
HA-15	3/26/2003	22.87	--	--	--	5.46	17.41	17.41
HA-15	3/28/2003	22.87	--	--	--	5.96	16.91	16.91
HA-15	4/2/2003	22.87	--	--	--	5.91	16.96	16.96
HA-15	4/4/2003	22.87	--	--	--	6.22	16.65	16.65
HA-15	4/8/2003	22.87	--	--	--	6.42	16.45	16.45
HA-15	4/11/2003	22.87	--	--	--	6.63	16.24	16.24
HA-15	4/15/2003	22.87	--	--	--	6.28	16.59	16.59
HA-15	4/17/2003	22.87	--	--	--	6.49	16.38	16.38
HA-15	4/22/2003	22.87	--	--	--	6.66	16.21	16.21
HA-15	4/25/2003	22.87	--	--	--	7.07	15.80	15.80
HA-15	5/2/2003	22.87	--	--	--	7.06	15.81	15.81
HA-15	5/6/2003	22.87	--	--	--	7.32	15.55	15.55
HA-15	5/9/2003	22.87	--	--	--	7.52	15.35	15.35
HA-15	5/23/2003	22.87	--	--	--	7.83	15.04	15.04
HA-15	5/28/2003	22.87	--	--	DRY			Dry
HA-15	6/13/2003	22.87	--	--	DRY			Dry
HA-15	6/18/2003	22.87	--	--	DRY			Dry
HA-15	6/27/2003	22.87	--	--	DRY			Dry
HA-15	7/7/2003	22.87	--	--	DRY			Dry
HA-15	7/16/2003	22.87	--	--	DRY			Dry
HA-15	7/31/2003	22.87	--	--	DRY			Dry
HA-15	8/5/2003	22.87	--	--	DRY			Dry
HA-15	8/11/2003	22.87	--	--	DRY			Dry
HA-15	8/22/2003	22.87	--	--	DRY			Dry
HA-15	8/26/2003	22.87	--	--	DRY			Dry
HA-15	9/2/2003	22.87	--	--	DRY			Dry
HA-15	9/9/2003	22.87	--	--	DRY			Dry
HA-15	9/19/2003	22.87	--	--	DRY			Dry
HA-15	10/14/2003	22.87	--	--	DRY			Dry
HA-15	11/20/2003	22.87	--	--	DRY			Dry
HA-15	12/3/2003	22.87	--	--	--	6.08	16.79	16.79
HA-15	1/19/2004	22.87	--	--	--	5.49	17.38	17.38
HA-15	2/24/2004	22.87	--	--	--	6.32	16.55	16.55
HA-15	3/15/2004	22.87	--	--	--	7.32	15.55	15.55
HA-15	4/19/2004	22.87	--	--	--	7.80	15.07	15.07
HA-15	5/17/2004	22.87	--	--	DRY			0.00
HA-15	6/22/2004	22.87	--	--	DRY			0.00
HA-15	8/18/2004	22.87	--	--	DRY			0.00
HA-15	9/21/2004	22.87	--	--	DRY			0.00
HA-15	10/19/2004	22.87	--	--	DRY			0.00
HA-15	11/23/2004	22.87	--	--	DRY			0.00
HA-15	12/21/2004	22.87	--	--	--	6.03	16.84	16.84
HA-15	1/13/2005	22.87	--	--	--	6.73	16.14	16.14
HA-15	4/28/2005	22.87	--	--	--	5.93	16.94	16.94
HA-15	6/1/2005	22.87	--	--	--	6.06	16.81	16.81
HA-15	6/29/2005	22.87	--	--	--	7.53	15.34	15.34
HA-15	7/20/2005	22.87	--	--	DRY			Dry
HA-15	8/22/2005	22.87	--	--	DRY			Dry
HA-15	9/12/2005	22.87	--	--	DRY			Dry
HA-15	10/12/2005	22.87	--	--	DRY			Dry
HA-15	11/21/2005	22.87	--	--	--	7.65	15.22	15.22
HA-15	12/27/2005	22.87	--	--	--	6.63	16.24	16.24
HA-15	1/30/2006	22.87	--	--	--	3.40	19.47	19.47
HA-15	2/16/2006	22.87	--	--	--	4.91	17.96	17.96
HA-15	3/13/2006	22.87	--	--	--	5.88	16.99	16.99
HA-15	4/18/2006	22.87	--	--	--	6.29	16.58	16.58
HA-15	5/12/2006	22.87	--	--	--	6.67	16.20	16.20
HA-15	6/9/2006	22.87	--	--	--	6.26	16.61	16.61
HA-15	7/13/2006	22.87	--	--	--	7.40	15.47	15.47
HA-15	8/16/2006	22.87	--	--	DRY			Dry
HA-15	9/19/2006	22.87	--	--	DRY			Dry
HA-15	10/13/2006	22.87	--	--	DRY			Dry
HA-15	11/20/2006	22.87	--	--	--	4.87	18.00	18.00
HA-15	12/8/2006	22.87	--	--	--	4.53	18.34	18.34
HA-15	1/19/2007	22.87	--	--	--	4.21	18.66	18.66
HA-15	2/19/2007	22.87	--	--	--	6.55	16.32	16.32
HA-15	3/15/2007	22.87	--	--	--	5.30	17.57	17.57
HA-15	4/16/2007	22.87	--	--	--	5.83	17.04	17.04
HA-15	5/14/2007	22.87	--	--	--	7.30	15.57	15.57
HA-15	6/29/2007	22.87	--	--	--	7.83	15.04	15.04
HA-15	7/20/2007	22.87	--	--	DRY			Dry
HA-15	8/21/2007	22.87	--	--	--	7.85	15.02	15.02
HA-15	9/10/2007	22.87	--	--	DRY			Dry
HA-15	10/22/2007	22.87	--	--	DRY			Dry
HA-15	11/28/2007	22.87	--	--	--	7.62	15.25	15.25
HA-15	12/13/2007	22.87	--	--	--	6.53	16.34	16.34
HA-15	1/21/2008	22.87	--	--	--	6.46	16.41	16.41
HA-15	2/24/2008	22.87	--	--	--	6.95	15.92	15.92
HA-15	3/24/2008	22.87	--	--	--	7.24	15.63	15.63
HA-15	8/25/2008	22.87	--	--	DRY			Dry
HA-15	2/18/2009	22.87	--	--	--	7.35	15.52	15.52
HA-15	8/25/2009	22.87	--	--	DRY			Dry
HA-15	3/22/2010	22.87	--	--	--	6.26	16.61	16.61

Table 5

Groundwater Elevation Data  
Phillips 66 Company  
Renton Terminal  
Renton, Washington

Well	Date	Top of Casing Elevation (feet)	Depth to Free Product (feet BTOC)	Elevation of Free Product (feet)	Product Thickness In Well (feet)	Depth to Groundwater (feet BTOC)	Groundwater Elevation (feet)	Potentiometric Elevation
HA-15	8/23/2010	22.87			DRY			Dry
HA-15	2/7/2011	22.87	--	--	--	5.90	16.97	--
HA-15	5/27/2011	22.87			Not Monitored			
HA-15	8/8/2011	22.87	--	--	--	6.30	16.57	--
HA-15	11/14/2011	22.87			DRY			
HA-15	2/20/2012	22.87	--	--	--	5.41	17.46	--
HA-15	8/22/2012	22.87	--	--	--	7.81	15.06	--
HA-15	11/5/2012	22.87	--	--	--	7.84	15.03	--
HA-15	1/28/2013	22.87	--	--	--	5.26	17.61	--
HA-15	5/9/2013	22.87	--	--	--	6.58	16.29	--
HA-15	8/19/2013	22.87	--	--	--	7.84	15.03	--
HA-15	11/25/2013	22.87	--	--	--	6.68	16.19	--
HA-15	2/14/2014	22.87	--	--	--	6.23	16.64	--
HA-15	5/5/2014	22.87	--	--	--	5.20	17.67	--
HA-15	8/19/2014				Decommissioned Well			
HA-16	12/5/2002	22.07	7.60	14.47	0.05	7.65	14.46	--
HA-16	12/11/2002	22.07	7.40	14.67	0.68	8.08	14.50	--
HA-16	12/13/2002	22.07	7.33	14.74	0.96	8.29	14.50	14.50
HA-16	12/17/2002	22.07	6.67	15.40	1.54	8.21	15.02	15.01
HA-16	1/2/2003	22.07	5.60	16.47	0.22	5.82	16.42	16.58
HA-16	1/6/2003	22.07	5.08	16.99	0.02	5.10	16.99	17.00
HA-16	1/7/2003	22.07	5.05	17.02	0.02	5.07	17.02	17.03
HA-16	1/8/2003	22.07	4.95	17.12	0.03	4.98	17.11	17.14
HA-16	1/9/2003	22.07	4.92	17.15	0.02	4.94	17.15	17.16
HA-16	1/10/2003	22.07	4.94	17.13	0.02	4.96	17.13	17.14
HA-16	1/14/2003	22.07	3.09	18.98	2.03	5.12	18.47	20.00
HA-16	1/15/2003	22.07	5.00	17.07	0.05	5.05	17.06	17.10
HA-16	1/16/2003	22.07	4.92	17.15	0.04	4.96	17.14	17.17
HA-16	1/17/2003	22.07	4.95	17.12	0.02	4.97	17.12	17.13
HA-16	1/20/2003	22.07	4.98	17.09	0.04	5.02	17.08	17.11
HA-16	5/28/2003	22.07	7.35	14.72	0.77	8.12	14.53	15.11
HA-16	12/21/2004	22.07	--	--	--	5.23	16.84	16.84
HA-16	1/13/2005	22.07	--	--	--	6.10	15.97	15.97
HA-16	4/28/2005	22.07	--	--	--	5.40	16.67	16.67
HA-16	6/1/2005	22.07	--	--	--	5.66	16.41	16.41
HA-16	6/29/2005	22.07	--	--	--	7.14	14.93	14.93
HA-16	7/20/2005	22.07	7.77	14.30	0.01	7.78	14.30	14.31
HA-16	8/22/2005	22.07	--	--	--	8.00	14.07	14.07
HA-16	9/12/2005	22.07	--	--	--	8.58	13.49	13.49
HA-16	10/12/2005	22.07	--	--	--	9.29	12.78	12.78
HA-16	11/21/2005	22.07	--	--	--	6.99	15.08	15.08
HA-16	12/27/2005	22.07	--	--	--	6.14	15.93	15.93
HA-16	1/31/2006	22.07	2.75	19.32	0.01	2.76	19.32	19.33
HA-16	2/16/2006	22.07	--	--	--	4.26	17.81	17.81
HA-16	3/13/2006	22.07	--	--	--	5.25	16.82	16.82
HA-16	4/18/2006	22.07	--	--	--	5.71	16.36	16.36
HA-16	5/12/2006	22.07	--	--	--	6.10	15.97	15.97
HA-16	6/9/2006	22.07	--	--	--	5.75	16.32	16.32
HA-16	7/13/2006	22.07	--	--	--	7.00	15.07	15.07
HA-16	8/16/2006	22.07	--	--	--	8.00	14.07	14.07
HA-16	9/19/2006	22.07	--	--	--	8.60	13.47	13.47
HA-16	10/13/2006	22.07	--	--	--	8.36	13.71	13.71
HA-16	11/20/2006	22.07	--	--	--	4.42	17.65	17.65
HA-16	12/8/2006	22.07	--	--	--	3.96	18.11	18.11
HA-16	1/19/2007	22.07	--	--	--	3.66	18.41	18.41
HA-16	2/19/2007	22.07	--	--	--	5.84	16.23	16.23
HA-16	3/15/2007	22.07	--	--	--	4.60	17.47	17.47
HA-16	4/16/2007	22.07	--	--	--	5.13	16.94	16.94
HA-16	5/14/2007	22.07	--	--	--	6.70	15.37	15.37
HA-16	6/29/2007	22.07	--	--	--	7.91	14.16	14.16
HA-16	7/20/2007	22.07	--	--	--	8.37	13.70	13.70
HA-16	8/21/2007	22.07	--	--	--	9.05	13.02	13.02
HA-16	9/10/2007	22.07	--	--	--	9.11	12.96	12.96
HA-16	10/22/2007	22.07	--	--	--	7.95	14.12	14.12
HA-16	11/28/2007	22.07	--	--	--	7.20	14.87	14.87
HA-16	12/13/2007	22.07	5.77	16.30	0.01	5.78	16.30	16.31
HA-16	1/21/2008	22.07	--	--	--	5.75	16.32	16.32
HA-16	2/24/2008	22.07	--	--	--	6.32	15.75	15.75
HA-16	3/24/2008	22.07	--	--	--	6.65	15.42	15.42
HA-16	8/25/2008	22.07	--	--	--	8.60	13.47	13.47
HA-16	2/18/2009	22.07	--	--	--	6.64	15.43	15.43
HA-16	8/25/2009	22.07	--	--	--	9.87	12.20	12.20
HA-16	3/22/2010	22.07	--	--	--	5.53	16.54	16.54
HA-16	8/23/2010	22.07	--	--	--	8.08	13.99	13.99
HA-16	2/7/2011	22.07	--	--	--	5.18	16.89	--
HA-16	5/27/2011	22.07	--	--	--	6.08	15.99	--
HA-16	8/8/2011	22.07	--	--	--	8.15	13.92	--
HA-16	11/14/2011	22.07	--	--	--	7.85	14.22	--
HA-16	2/20/2012	22.07	--	--	--	4.61	17.46	--
HA-16	8/22/2012	22.07	--	--	--	7.85	14.22	--
HA-16	11/5/2012	22.07	--	--	--	7.17	14.90	--
HA-16	1/28/2013	22.07	--	--	--	4.73	17.34	--
HA-16	5/9/2013	22.07	--	--	--	5.89	16.18	--
HA-16	8/19/2013	22.07	--	--	--	8.64	13.43	--
HA-16	11/25/2013	22.07	--	--	--	6.10	15.97	--
HA-16	2/14/2014	22.07	--	--	--	5.54	16.53	--
HA-16	5/5/2014	22.07	--	--	--	3.94	18.13	--
HA-16	8/19/2014				Decommissioned Well			
HA-17	8/11/2003	21.92			DRY			
HA-17	3/15/2004	21.92	--	--	--	6.66	15.26	Dry
HA-17	9/21/2004	21.92	--	--	--	7.75	14.17	15.26
HA-17	12/21/2004	21.92	--	--	--	5.07	16.85	14.17

Table 5

Groundwater Elevation Data  
Phillips 66 Company  
Renton Terminal  
Renton, Washington

Well	Date	Top of Casing Elevation (feet)	Depth to Free Product (feet BTOC)	Elevation of Free Product (feet)	Product Thickness In Well (feet)	Depth to Groundwater (feet BTOC)	Groundwater Elevation (feet)	Potentiometric Elevation
HA-17	1/13/2005	21.92	--	--	--	5.85	16.07	16.07
HA-17	4/28/2005	21.92	--	--	--	4.85	17.07	17.07
HA-17	6/1/2005	21.92	--	--	--	5.09	16.83	16.83
HA-17	6/29/2005	21.92	--	--	--	6.97	14.95	14.95
HA-17	7/20/2005	21.92	--	--	--	7.63	14.29	14.29
HA-17	8/22/2005	21.92	--	--	--	7.82	14.10	14.10
HA-17	9/12/2005	21.92	--	--	DRY			Dry
HA-17	10/12/2005	21.92	--	--	DRY			Dry
HA-17	11/21/2005	21.92	--	--	--	6.43	15.49	15.49
HA-17	12/27/2005	21.92	--	--	--	5.10	16.82	16.82
HA-17	1/30/2006	21.92	--	--	--	2.81	19.11	19.11
HA-17	2/16/2006	21.92	--	3.68	0.01	3.69	18.24	18.25
HA-17	3/13/2006	21.92	--	--	--	4.63	17.29	17.29
HA-17	4/18/2006	21.92	--	--	--	5.00	16.92	16.92
HA-17	5/12/2006	21.92	--	--	--	5.54	16.38	16.38
HA-17	6/9/2006	21.92	--	--	--	4.97	16.95	16.95
HA-17	7/13/2006	21.92	--	--	--	9.50	12.42	12.42
HA-17	8/16/2006	21.92	--	--	--	7.50	14.42	14.42
HA-17	9/19/2006	21.92	--	--	DRY			Dry
HA-17	10/13/2006	21.92	--	--	DRY			Dry
HA-17	11/20/2006	21.92	--	--	--	4.12	17.80	17.80
HA-17	12/8/2006	21.92	--	--	--	3.48	18.44	18.44
HA-17	1/19/2007	21.92	--	--	--	3.02	18.90	18.90
HA-17	2/19/2007	21.92	--	--	--	5.85	16.07	16.07
HA-17	3/15/2007	21.92	--	--	--	3.97	17.95	17.95
HA-17	4/16/2007	21.92	--	--	--	4.51	17.41	17.41
HA-17	5/14/2007	21.92	--	--	--	6.71	15.21	15.21
HA-17	6/29/2007	21.92	--	--	--	7.58	14.34	14.34
HA-17	7/20/2007	21.92	--	--	DRY			Dry
HA-17	8/21/2007	21.92	--	--	DRY			Dry
HA-17	9/10/2007	21.92	--	--	DRY			Dry
HA-17	10/22/2007	21.82	--	--	--	7.36	14.46	14.46
HA-17	11/28/2007	21.82	--	--	--	6.95	14.87	14.87
HA-17	12/13/2007	21.82	--	--	--	5.89	15.93	15.93
HA-17	1/21/2008	21.82	--	--	--	5.45	16.37	16.37
HA-17	2/24/2008	21.82	--	--	--	6.09	15.73	15.73
HA-17	3/24/2008	21.82	--	--	--	6.41	15.41	15.41
HA-17	8/25/2008	21.82	--	--	DRY			Dry
HA-17	2/18/2009	21.82	--	--	--	6.68	15.14	15.14
HA-17	8/25/2009	21.82	--	--	--	8.10	13.72	13.72
HA-17	3/22/2010	21.82	--	--	--	4.92	16.90	16.90
HA-17	8/23/2010	21.82	--	--	DRY			Dry
HA-17	2/7/2011	21.82	--	--	--	4.89	16.93	--
HA-17	5/27/2011	21.82	--	--	Not Monitored			
HA-17	8/8/2011	21.82	--	--	Dry			
HA-17	11/14/2011	21.82	--	--	--	7.69	14.13	--
HA-17	2/20/2012	21.82	--	--	--	4.91	16.91	--
HA-17	8/22/2012	21.82	--	--	--	7.61	14.21	--
HA-17	11/5/2012	21.82	--	--	--	7.31	14.51	--
HA-17	1/28/2013	21.82	--	--	--	4.33	17.49	--
HA-17	5/9/2013	21.82	--	--	--	6.00	15.82	--
HA-17	8/19/2013	21.82	--	--	DRY			
HA-17	11/25/2013	21.82	--	--	--	6.46	15.36	--
HA-17	2/14/2014	21.82	--	--	--	5.27	16.55	--
HA-17	5/5/2014	21.82	--	--	--	4.68	17.14	--
HA-17	8/19/2014				Decommissioned Well			
HA-18	8/11/2003	21.51			DRY			
HA-18	3/15/2004	21.51	6.47	15.04	0.00	6.47	15.04	Dry
HA-18	12/21/2004	21.51	--	--	--	4.98	16.53	15.04
HA-18	1/13/2005	21.51	--	--	--	5.61	15.90	16.53
HA-18	4/28/2005	21.51	--	--	--	4.79	16.72	16.72
HA-18	6/1/2005	21.51	--	--	--	5.00	16.51	16.51
HA-18	6/29/2005	21.51	--	--	--	6.76	14.75	14.75
HA-18	7/20/2005	21.51	--	--	--	7.46	14.05	14.05
HA-18	8/22/2005	21.51	--	--	--	7.45	14.06	14.06
HA-18	9/12/2005	21.51	--	--	--	7.80	13.71	13.71
HA-18	10/12/2005	21.51	--	--	DRY			Dry
HA-18	11/21/2005	21.51	--	--	--	7.00	14.51	14.51
HA-18	12/27/2005	21.51	--	--	--	5.88	15.63	15.63
HA-18	1/30/2006	21.51	--	--	--	2.52	18.99	18.99
HA-18	2/16/2006	21.51	--	--	--	3.59	17.92	17.92
HA-18	3/13/2006	21.51	--	--	--	4.52	16.99	16.99
HA-18	4/18/2006	21.51	--	--	--	5.11	16.40	16.40
HA-18	5/12/2006	21.51	--	--	--	5.39	16.12	16.12
HA-18	6/9/2006	21.51	--	--	--	5.15	16.36	16.36
HA-18	7/13/2006	21.51	--	--	--	6.21	15.30	15.30
HA-18	8/16/2006	21.51	--	--	--	7.21	14.30	14.30
HA-18	9/19/2006	21.51	--	--	DRY			Dry
HA-18	10/13/2006	21.51	--	--	--	7.75	13.76	13.76
HA-18	11/20/2006	21.51	--	--	--	4.47	17.04	17.04
HA-18	12/8/2006	21.51	--	--	--	3.58	17.93	17.93
HA-18	1/19/2007	21.51	--	--	--	3.15	18.36	18.36
HA-18	2/19/2007	21.51	--	--	--	5.84	15.67	15.67
HA-18	3/15/2007	21.51	--	--	--	4.32	17.19	17.19
HA-18	4/16/2007	21.51	--	--	--	4.43	17.08	17.08
HA-18	5/14/2007	21.51	--	--	--	6.45	15.06	15.06
HA-18	6/29/2007	21.51	--	--	--	7.27	14.24	14.24
HA-18	7/20/2007	21.51	--	--	--	7.87	13.64	13.64
HA-18	8/21/2007	21.51	--	--	DRY			Dry
HA-18	9/10/2007	21.51	--	--	DRY			Dry
HA-18	10/22/2007	21.51	--	--	DRY			Dry
HA-18	11/28/2007	21.51	--	--	--	6.92	14.59	14.59
HA-18	12/13/2007	21.51	--	--	--	5.86	15.65	15.65

Table 5

Groundwater Elevation Data  
Phillips 66 Company  
Renton Terminal  
Renton, Washington

Well	Date	Top of Casing Elevation (feet)	Depth to Free Product (feet BTOC)	Elevation of Free Product (feet)	Product Thickness In Well (feet)	Depth to Groundwater (feet BTOC)	Groundwater Elevation (feet)	Potentiometric Elevation
HA-18	1/21/2008	21.51	--	--	--	5.62	15.89	15.89
HA-18	2/24/2008	21.51	--	--	--	4.36	17.15	17.15
HA-18	3/24/2008	21.51	--	--	--	6.29	15.22	15.22
HA-18	8/25/2008	21.51	--	--	--	8.07	13.44	13.44
HA-18	2/18/2009	21.51	--	--	--	6.32	15.19	15.19
HA-18	8/25/2009	21.51	--	--	DRY			0.00
HA-18	3/22/2010	21.51	--	--	--	4.81	16.70	16.70
HA-18	8/23/2010	21.51	--	--	--	7.26	14.25	14.25
HA-18	2/7/2011	21.51	--	--	--	4.99	16.52	--
HA-18	5/27/2011	21.51	--	--	Not Monitored			
HA-18	8/8/2011	21.51	--	--	--	7.76	13.75	--
HA-18	11/14/2011	21.51	--	--	--	7.58	13.93	--
HA-18	2/20/2012	21.51	--	--	--	5.24	16.27	--
HA-18	11/5/2012	21.51	--	--	--	7.74	13.77	--
HA-18	1/28/2013	21.51	--	--	--	4.34	17.17	--
HA-18	8/19/2013	21.51	--	--	--	8.00	13.51	--
HA-18	11/25/2013	21.51	--	--	--	6.22	15.29	--
HA-18	2/14/2014	21.51	--	--	--	5.50	16.01	--
HA-18	5/5/2014	21.51	--	--	--	4.74	16.77	--
HA-18	8/19/2014				Decommissioned Well			
HA-19	4/2/2003	22.92	--	--	--	4.61	18.31	--
HA-19	4/4/2003	22.92	7.10	--	--	7.13	15.79	18.31
HA-19	4/8/2003	22.92	6.61	--	--	6.62	16.31	15.79
HA-19	4/11/2003	22.92	5.69	17.23	0.00	5.69	17.23	16.31
HA-19	4/15/2003	22.92	--	--	--	4.26	18.66	18.66
HA-19	4/17/2003	22.92	--	--	--	5.62	17.30	17.30
HA-19	4/22/2003	22.92	7.21	15.71	0.01	7.22	15.71	15.72
HA-19	4/25/2003	22.92	7.23	15.69	0.00	7.23	15.69	15.69
HA-19	5/2/2003	22.92	--	--	--	7.87	15.05	15.05
HA-19	5/6/2003	22.92	--	--	--	7.80	15.12	15.12
HA-19	5/9/2003	22.92	--	--	--	8.00	14.92	14.92
HA-19	5/23/2003	22.92	--	--	DRY			Dry
HA-19	5/28/2003	22.92	--	--	DRY			Dry
HA-19	6/13/2003	22.92	--	--	DRY			Dry
HA-19	6/18/2003	22.92	--	--	DRY			Dry
HA-19	6/27/2003	22.92	--	--	DRY			Dry
HA-19	7/7/2003	22.92	--	--	DRY			Dry
HA-19	7/16/2003	22.92	--	--	DRY			Dry
HA-19	7/31/2003	22.92	--	--	DRY			Dry
HA-19	8/5/2003	22.92	--	--	DRY			Dry
HA-19	8/11/2003	22.92	--	--	DRY			Dry
HA-19	8/22/2003	22.92	--	--	DRY			Dry
HA-19	8/26/2003	22.92	--	--	DRY			Dry
HA-19	9/2/2003	22.92	--	--	DRY			Dry
HA-19	9/9/2003	22.92	--	--	DRY			Dry
HA-19	9/19/2003	22.92	--	--	DRY			Dry
HA-19	10/14/2003	22.92	--	--	DRY			Dry
HA-19	11/20/2003	22.92	--	--	--	4.74	18.18	18.18
HA-19	12/3/2003	22.92	--	--	--	5.35	17.57	17.57
HA-19	1/19/2004	22.92	5.51	17.41	0.005	5.52	17.41	17.41
HA-19	2/24/2004	22.92	7.18	15.74	0.005	7.19	15.74	15.74
HA-19	3/15/2004	22.92	--	--	--	7.94	14.98	14.98
HA-19	4/19/2004	22.92	--	--	--	8.01	14.91	14.91
HA-19	5/17/2004	22.92	--	--	DRY			0.00
HA-19	6/22/2004	22.92	--	--	DRY			0.00
HA-19	8/18/2004	22.92	--	--	DRY			0.00
HA-19	9/21/2004	22.92	--	--	--	6.85	16.07	16.07
HA-19	10/19/2004	22.92	--	--	--	4.21	18.71	18.71
HA-19	11/23/2004	22.92	--	--	DRY			0.00
HA-19	12/21/2004	22.92	--	--	--	5.13	17.79	17.79
HA-19	1/13/2005	22.92	--	--	--	7.35	15.57	15.57
HA-19	4/28/2005	22.92	--	--	--	6.97	15.95	15.95
HA-19	6/1/2005	22.92	--	--	--	7.39	15.53	15.53
HA-19	6/29/2005	22.92	--	--	DRY			Dry
HA-19	7/20/2005	22.92	--	--	DRY			Dry
HA-19	8/22/2005	22.92	--	--	DRY			Dry
HA-19	9/12/2005	22.92	--	--	DRY			Dry
HA-19	10/12/2005	22.92	--	--	DRY			Dry
HA-19	11/21/2005	22.92	--	--	--	8.81	14.11	14.11
HA-19	12/27/2005	22.92	--	--	--	4.17	18.75	18.75
HA-19	1/30/2006	22.92	--	--	--	4.14	18.78	18.78
HA-19	2/16/2006	22.92	--	--	--	6.13	16.79	16.79
HA-19	3/13/2006	22.92	--	--	--	7.16	15.76	15.76
HA-19	4/18/2006	22.92	--	--	--	6.68	16.24	16.24
HA-19	5/12/2006	22.92	--	--	--	7.79	15.13	15.13
HA-19	6/9/2006	22.92	--	--	--	7.33	15.59	15.59
HA-19	7/13/2006	22.92	--	--	--	8.00	14.92	14.92
HA-19	8/16/2006	22.92	--	--	DRY			Dry
HA-19	9/19/2006	22.92	--	--	DRY			Dry
HA-19	10/16/2006	22.92	--	--	DRY			Dry
HA-19	11/20/2006	22.92	--	--	--	4.40	18.52	18.52
HA-19	12/8/2006	22.92	--	--	--	5.54	17.38	17.38
HA-19	1/19/2007	22.92	--	--	--	5.20	17.72	17.72
HA-19	2/19/2007	22.92	--	--	--	7.20	15.72	15.72
HA-19	3/15/2007	22.92	--	--	--	6.09	16.83	16.83
HA-19	4/16/2007	22.92	--	--	--	6.99	15.93	15.93
HA-19	5/14/2007	22.92	--	--	DRY			Dry
HA-19	6/29/2007	22.92	--	--	DRY			Dry
HA-19	7/20/2007	22.92	--	--	DRY			Dry
HA-19	8/21/2007	22.92	--	--	DRY			Dry
HA-19	9/10/2007	22.92	--	--	DRY			Dry
HA-19	10/22/2007	22.92	--	--	--	3.99	18.93	18.93
HA-19	11/28/2007	22.92	--	--	--	5.71	17.21	17.21

**Table 5**  
**Groundwater Elevation Data**  
**Phillips 66 Company**  
**Renton Terminal**  
**Renton, Washington**

Well	Date	Top of Casing Elevation (feet)	Depth to Free Product (feet BTOC)	Elevation of Free Product (feet)	Product Thickness In Well (feet)	Depth to Groundwater (feet BTOC)	Groundwater Elevation (feet)	Potentiometric Elevation
HA-19	12/13/2007	22.92	--	--	--	4.60	18.32	18.32
HA-19	1/21/2008	22.92	--	--	--	6.37	16.55	16.55
HA-19	2/24/2008	22.92	--	--	--	7.41	15.51	15.51
HA-19	3/24/2008	22.92	--	--	--	4.37	18.55	18.55
HA-19	8/25/2008	22.92	--	--	--	6.02	16.90	16.90
HA-19	2/18/2009	22.92	--	--	--	7.75	15.17	15.17
HA-19	8/25/2009	22.92	--	--	DRY	--	--	Dry
HA-19	3/22/2010	22.92	--	--	--	7.48	15.44	15.44
HA-19	8/23/2010	22.92	--	--	DRY	--	--	Dry
HA-19	2/7/2011	22.92	--	--	--	6.55	16.37	--
HA-19	2/7/2011	22.92	--	--	--	7.10	15.82	--
HA-19	8/8/2011	22.92	--	--	Dry	--	--	--
HA-19	11/14/2011	22.92	--	--	--	7.23	15.69	--
HA-19	2/20/2012	22.92	--	--	--	5.58	17.34	--
HA-19	8/22/2012	22.92	--	--	--	Dry	--	--
HA-19	11/5/2012	22.92	--	--	--	4.92	18.00	--
HA-19	1/28/2013	22.92	--	--	--	6.46	16.46	--
HA-19	5/9/2013	22.92	--	--	--	7.34	15.58	--
HA-19	8/19/2013	22.92	--	--	DRY	--	--	--
HA-19	11/25/2013	22.92	--	--	--	6.12	16.80	--
HA-19	2/14/2014	22.92	--	--	--	3.67	19.25	--
HA-19	5/5/2014	22.92	--	--	--	4.51	18.41	--
HA-19	8/19/2014	22.92	--	--	DRY	--	--	--
HA-19	11/21/2014	22.92	--	--	--	7.03	15.89	--
HA-20	11/24/2002	23.10	--	--	--	7.49	15.61	15.61
HA-20	11/27/2002	23.10	6.46	16.64	3.51	9.97	15.76	18.40
HA-20	12/5/2002	23.10	6.25	16.85	3.57	9.82	15.96	18.64
HA-20	12/11/2002	23.10	6.25	16.85	3.48	9.73	15.98	18.59
HA-20	12/13/2002	23.10	6.12	16.98	3.55	9.67	16.09	18.76
HA-20	12/17/2002	23.10	5.29	17.81	4.20	9.49	16.76	19.91
HA-20	1/3/2003	23.10	3.26	19.84	4.39	7.65	18.74	22.04
HA-20	1/6/2003	23.10	3.83	19.27	3.10	6.93	18.50	20.82
HA-20	1/7/2003	23.10	4.45	18.65	1.16	5.61	18.36	19.23
HA-20	1/8/2003	23.10	4.22	18.88	1.57	5.79	18.49	19.67
HA-20	1/9/2003	23.10	3.97	19.13	3.11	7.08	18.35	20.69
HA-20	1/10/2003	23.10	4.04	19.06	3.24	7.28	18.25	20.68
HA-20	1/13/2003	23.10	4.75	18.35	0.92	5.67	18.12	18.81
HA-20	1/14/2003	23.10	4.15	18.95	3.47	7.62	18.08	20.69
HA-20	1/15/2003	23.10	4.05	19.05	3.10	7.15	18.28	20.60
HA-20	1/16/2003	23.10	4.15	18.95	2.90	7.05	18.23	20.40
HA-20	1/17/2003	23.10	4.18	18.92	2.82	7.00	18.22	20.33
HA-20	1/20/2003	23.10	4.15	18.95	3.09	7.24	18.18	20.50
HA-20	1/22/2003	23.10	3.30	19.80	6.50	9.80	18.18	23.05
HA-20	1/23/2003	23.10	4.80	18.30	3.78	8.58	17.36	20.19
HA-20	1/24/2003	23.10	4.55	18.55	3.66	8.21	17.64	20.38
HA-20	1/27/2003	23.10	3.68	19.42	2.96	6.64	18.68	20.90
HA-20	1/28/2003	23.10	3.82	19.28	3.68	7.50	18.36	21.12
HA-20	1/29/2003	23.10	4.05	19.05	4.44	8.49	17.94	21.27
HA-20	1/30/2003	23.10	4.26	18.84	4.06	8.32	17.83	20.87
HA-20	2/3/2003	23.10	4.33	18.77	3.17	7.50	17.98	20.36
HA-20	2/6/2003	23.10	4.59	18.51	1.80	6.39	18.06	19.41
HA-20	2/11/2003	23.10	6.18	16.92	2.39	8.57	16.32	18.12
HA-20	2/18/2003	23.10	7.40	15.70	0.88	8.28	15.48	16.14
HA-20	2/21/2003	23.10	7.34	15.76	0.73	8.07	15.58	16.13
HA-20	2/26/2003	23.10	6.09	17.01	0.11	6.20	16.98	17.07
HA-20	3/4/2003	23.10	7.47	15.63	1.87	9.34	15.16	16.57
HA-20	3/12/2003	23.10	7.05	16.05	2.63	9.68	15.39	17.37
HA-20	3/14/2003	23.10	7.14	15.96	2.27	9.41	15.39	17.10
HA-20	3/26/2003	23.10	5.64	17.46	3.93	9.57	16.48	19.43
HA-20	3/28/2003	23.10	6.91	16.19	2.50	9.41	15.57	17.44
HA-20	4/2/2003	23.10	6.47	16.63	2.65	9.12	15.97	17.96
HA-20	4/4/2003	23.10	7.01	16.09	2.13	9.14	15.56	17.16
HA-20	4/8/2003	23.10	7.16	15.94	1.49	8.65	15.57	16.69
HA-20	4/11/2003	23.10	7.21	15.89	1.66	8.87	15.48	16.72
HA-20	4/15/2003	23.10	6.91	16.19	0.40	7.31	16.09	16.39
HA-20	4/17/2003	23.10	7.71	15.39	1.00	8.71	15.14	15.89
HA-20	4/22/2003	23.10	7.28	15.82	1.39	8.67	15.47	16.52
HA-20	4/25/2003	23.10	7.72	15.38	1.24	8.96	15.07	16.00
HA-20	5/2/2003	23.10	7.46	15.64	2.41	9.87	15.04	16.85
HA-20	5/6/2003	23.10	7.38	15.72	2.49	9.87	15.10	16.97
HA-20	5/9/2003	23.10	8.05	15.05	1.95	10.00	14.56	16.03
HA-20	5/23/2003	23.10	8.69	14.41	1.76	10.45	13.97	15.29
HA-20	5/28/2003	23.10	8.50	14.60	1.49	9.99	14.23	15.35
HA-20	6/13/2003	23.10	8.75	14.35	1.46	10.21	13.99	15.08
HA-20	6/18/2003	23.10	8.68	14.42	1.57	10.25	14.03	15.21
HA-20	6/27/2003	23.10	8.70	14.40	1.64	10.34	13.99	15.22
HA-20	7/7/2003	23.10	9.64	13.46	0.73	10.37	13.28	13.83
HA-20	7/16/2003	23.10	9.11	13.99	1.43	10.54	13.63	14.71
HA-20	7/31/2003	23.10	9.40	13.70	1.48	10.88	13.33	14.44
HA-20	8/5/2003	23.10	9.50	13.60	1.25	10.75	13.29	14.23
HA-20	8/11/2003	23.10	10.65	12.45	1.37	12.02	12.11	13.14
HA-20	8/22/2003	23.10	10.91	12.19	1.29	12.20	11.87	12.84
HA-20	8/26/2003	23.10	--	--	--	9.81	13.29	13.29
HA-20	9/2/2003	23.10	9.94	13.16	1.33	11.27	12.83	13.83
HA-20	9/9/2003	23.10	10.40	12.70	0.36	10.76	12.61	12.88
HA-20	9/19/2003	23.10	10.38	12.72	0.24	10.62	12.66	12.84
HA-20	10/14/2003	23.10	10.26	12.84	0.75	11.01	12.65	13.22
HA-20	11/20/2003	23.10	--	--	--	7.20	15.90	15.90
HA-20	12/3/2003	23.10	--	--	--	6.21	16.89	16.89
HA-20	1/19/2004	23.10	--	--	--	5.84	17.26	17.26
HA-20	2/24/2004	23.10	--	--	--	7.46	15.64	15.64
HA-20	3/15/2004	23.10	--	--	--	8.44	14.66	14.66
HA-20	4/19/2004	23.10	--	--	--	8.51	14.59	14.59

Table 5  
Groundwater Elevation Data  
Phillips 66 Company  
Renton Terminal  
Renton, Washington

Well	Date	Top of Casing Elevation (feet)	Depth to Free Product (feet BTOC)	Elevation of Free Product (feet)	Product Thickness In Well (feet)	Depth to Groundwater (feet BTOC)	Groundwater Elevation (feet)	Potentiometric Elevation
HA-20	5/17/2004	23.10	--	--	--	8.99	14.11	14.11
HA-20	6/22/2004	23.10	--	--	--	8.83	14.27	14.27
HA-20	8/18/2004	23.10	--	--	--	10.02	13.08	13.08
HA-20	9/21/2004	23.10	--	--	--	9.03	14.07	14.07
HA-20	10/19/2004	23.10	--	--	--	8.17	14.93	14.93
HA-20	11/23/2004	23.10	--	--	--	8.44	14.66	14.66
HA-20	12/21/2004	23.10	--	--	--	6.50	16.60	16.60
HA-20	1/13/2005	23.10	--	--	--	7.35	15.75	15.75
HA-20	4/28/2005	23.10	--	--	--	6.80	16.30	16.30
HA-20	6/1/2005	23.10	--	--	--	7.10	16.00	16.00
HA-20	6/29/2005	23.10	--	--	--	9.72	13.38	13.38
HA-20	7/20/2005	23.10	--	--	--	9.92	13.18	13.18
HA-20	8/22/2005	23.10	--	--	--	9.10	14.00	14.00
HA-20	9/12/2005	23.10	--	--	--	9.73	13.37	13.37
HA-20	10/12/2005	23.10	--	--	--	10.26	12.84	12.84
HA-20	11/21/2005	23.10	--	--	--	8.09	15.01	15.01
HA-20	12/27/2005	23.10	--	--	--	7.20	15.90	15.90
HA-20	1/30/2006	23.10	--	--	--	4.50	18.60	18.60
HA-20	2/16/2006	23.10	6.23	16.87	0.01	6.24	16.87	16.88
HA-20	3/13/2006	23.10	--	--	--	7.14	15.96	15.96
HA-20	4/18/2006	23.10	--	--	--	7.40	15.70	15.70
HA-20	5/12/2006	23.10	--	--	--	7.69	15.41	15.41
HA-20	6/9/2006	23.10	--	--	--	7.38	15.72	15.72
HA-20	7/13/2006	23.10	--	--	--	8.37	14.73	14.73
HA-20	8/16/2006	23.10	--	--	--	9.13	13.97	13.97
HA-20	9/19/2006	23.10	--	--	--	9.75	13.35	13.35
HA-20	10/16/2006	23.10	--	--	--	9.55	13.55	13.55
HA-20	11/20/2006	23.10	--	--	--	5.70	17.40	17.40
HA-20	12/8/2006	23.10	--	--	--	5.71	17.39	17.39
HA-20	1/19/2007	23.10	--	--	--	5.42	17.68	17.68
HA-20	2/19/2007	23.10	--	--	--	7.20	15.90	15.90
HA-20	3/15/2007	23.10	--	--	--	6.37	16.73	16.73
HA-20	4/16/2007	23.10	--	--	--	6.78	16.32	16.32
HA-20	5/14/2007	23.10	--	--	--	8.00	15.10	15.10
HA-20	6/29/2007	23.10	--	--	--	9.11	13.99	13.99
HA-20	7/20/2007	23.10	--	--	--	9.46	13.64	13.64
HA-20	8/21/2007	23.10	--	--	--	10.09	13.01	13.01
HA-20	9/10/2007	23.10	--	--	--	10.13	12.97	12.97
HA-20	10/22/2007	23.10	--	--	--	9.04	14.06	14.06
HA-20	11/28/2007	23.10	--	--	--	8.30	14.80	14.80
HA-20	12/13/2007	23.10	--	--	--	7.10	16.00	16.00
HA-20	1/21/2008	23.10	--	--	--	7.31	15.79	15.79
HA-20	2/24/2008	23.10	--	--	--	7.83	15.27	15.27
HA-20	3/24/2008	23.10	--	--	--	8.08	15.02	15.02
HA-20	8/25/2008	23.10	--	--	--	8.34	14.76	14.76
HA-20	2/18/2009	23.10	--	--	--	7.90	15.20	15.20
HA-20	8/25/2009	23.10	--	--	--	10.30	12.80	12.80
HA-20	3/22/2010	23.10	--	--	--	8.07	15.03	15.03
HA-20	8/23/2010	23.10	--	--	--	9.67	13.43	13.43
HA-20	2/7/2011	23.10	--	--	--	0.07	23.03	--
HA-20	5/27/2011	23.10	--	--	--	7.96	15.14	--
HA-20	8/8/2011	23.10	--	--	--	9.32	13.78	--
HA-20	11/14/2011	23.10	--	--	--	9.06	14.04	--
HA-20	2/20/2012	23.10	--	--	--	7.15	15.95	--
HA-20	8/22/2012	23.10	--	--	--	9.08	14.02	--
HA-20	11/5/2012	23.10	--	--	--	8.09	15.01	--
HA-20	1/28/2013	23.10	--	--	--	6.49	16.61	--
HA-20	5/9/2013	23.10	--	--	--	7.48	15.62	--
HA-20	8/19/2013	23.10	--	--	--	9.72	13.38	--
HA-20	11/25/2013	23.10	--	--	--	8.03	15.07	--
HA-20	2/14/2014	23.10	--	--	--	7.49	15.61	--
HA-20	5/5/2014	23.10	--	--	--	6.49	16.61	--
HA-20	8/19/2014				Decommissioned Well			
LAI-1	1/17/2003	20.94	--	--	--	4.17	16.77	--
LAI-1	1/20/2003	20.94	--	--	--	4.18	16.76	--
LAI-1	1/31/2003	20.94	--	--	--	4.28	16.66	16.77
LAI-1	2/7/2003	20.94	4.06	16.88	0.48	4.54	16.76	16.76
LAI-1	2/12/2003	20.94	4.38	16.56	1.08	5.46	16.29	17.10
LAI-1	2/18/2003	20.94	--	--	--	5.40	15.54	15.54
LAI-1	2/21/2003	20.94	--	--	--	5.52	15.42	15.42
LAI-1	2/24/2003	20.94	--	--	--	5.96	14.98	14.98
LAI-1	3/3/2003	20.94	--	--	--	5.76	15.18	15.18
LAI-1	3/12/2003	20.94	--	--	--	5.48	15.46	15.46
LAI-1	3/14/2003	20.94	--	--	--	5.09	15.85	15.85
LAI-1	3/26/2003	20.94	--	--	--	4.76	16.18	16.18
LAI-1	3/28/2003	20.94	--	--	--	4.86	16.08	16.08
LAI-1	4/2/2003	20.94	5.21	15.73	0.01	5.22	15.73	15.74
LAI-1	4/4/2003	20.94	5.19	15.75	0.01	5.20	15.75	15.76
LAI-1	4/8/2003	20.94	5.67	15.27	0.01	5.68	15.27	15.28
LAI-1	4/11/2003	20.94	5.07	15.87	0.01	5.08	15.87	15.88
LAI-1	4/15/2003	20.94	4.62	16.32	0.01	4.63	16.32	16.33
LAI-1	4/17/2003	20.94	6.14	14.80	0.01	6.15	14.80	14.81
LAI-1	4/22/2003	20.94	--	--	--	5.21	15.73	15.73
LAI-1	4/25/2003	20.94	--	--	--	5.43	15.51	15.51
LAI-1	5/2/2003	20.94	--	--	--	5.53	15.41	15.41
LAI-1	5/6/2003	20.94	--	--	--	5.66	15.28	15.28
LAI-1	5/9/2003	20.94	--	--	--	6.15	14.79	14.79
LAI-1	5/16/2003	20.94	--	--	--	6.40	14.54	14.54
LAI-1	5/23/2003	20.94	6.50	14.44	0.01	6.51	14.44	14.45
LAI-1	5/28/2003	20.94	6.45	14.49	0.01	6.46	14.49	14.50
LAI-1	6/13/2003	20.94	6.79	14.15	0.01	6.80	14.15	14.16
LAI-1	6/18/2003	20.94	--	--	--	6.78	14.16	14.16
LAI-1	6/27/2003	20.94	--	--	--	6.81	14.13	14.13

Table 5

Groundwater Elevation Data  
Phillips 66 Company  
Renton Terminal  
Renton, Washington

Well	Date	Top of Casing Elevation (feet)	Depth to Free Product (feet BTOC)	Elevation of Free Product (feet)	Product Thickness In Well (feet)	Depth to Groundwater (feet BTOC)	Groundwater Elevation (feet)	Potentiometric Elevation
LAI-1	7/7/2003	20.94	--	--	--	7.41	13.53	13.53
LAI-1	7/16/2003	20.94	--	--	--	6.43	14.51	14.51
LAI-1	7/31/2003	20.94	--	--	--	7.49	13.45	13.45
LAI-1	8/5/2003	20.94	--	--	--	7.61	13.33	13.33
LAI-1	8/11/2003	20.94	--	--	--	8.80	12.14	12.14
LAI-1	8/22/2003	20.94	--	--	--	8.98	11.96	11.96
LAI-1	8/26/2003	20.94	--	--	--	7.91	13.03	13.03
LAI-1	9/2/2003	20.94	--	--	--	8.07	12.87	12.87
LAI-1	9/9/2003	20.94	8.39	12.55	0.01	8.40	12.55	12.56
LAI-1	9/19/2003	20.94	--	--	--	8.27	12.67	12.67
LAI-1	10/14/2003	20.94	--	--	--	8.34	12.60	12.60
LAI-1	11/20/2003	20.94	--	--	--	4.63	16.31	16.31
LAI-1	12/3/2003	20.94	--	--	--	4.10	16.84	16.84
LAI-1	1/19/2004	20.94	--	--	--	3.82	17.12	17.12
LAI-1	2/24/2004	20.94	--	--	--	5.22	15.72	15.72
LAI-1	3/15/2004	20.94	--	--	--	6.16	14.78	14.78
LAI-1	4/19/2004	20.94	--	--	--	6.29	14.65	14.65
LAI-1	5/17/2004	20.94	--	--	--	6.81	14.13	14.13
LAI-1	6/22/2004	20.94	--	--	--	6.64	14.30	14.30
LAI-1	8/18/2004	20.94	--	--	--	7.81	13.13	13.13
LAI-1	9/21/2004	20.94	--	--	--	6.90	14.04	14.04
LAI-1	10/19/2004	20.94	--	--	--	6.00	14.94	14.94
LAI-1	11/23/2004	20.94	--	--	--	6.25	14.69	14.69
LAI-1	12/21/2004	20.94	--	--	--	4.38	16.56	16.56
LAI-1	1/13/2005	20.94	--	--	--	5.22	15.72	15.72
LAI-1	4/28/2005	20.94	--	--	--	4.72	16.22	16.22
LAI-1	6/1/2005	20.94	--	--	--	4.98	15.96	15.96
LAI-1	6/29/2005	20.94	--	--	--	6.59	14.35	14.35
LAI-1	7/20/2005	20.94	--	--	--	6.77	14.17	14.17
LAI-1	8/22/2005	20.94	--	--	--	6.95	13.99	13.99
LAI-1	9/12/2005	20.94	--	--	--	7.50	13.44	13.44
LAI-1	10/12/2005	20.94	--	--	--	8.04	12.90	12.90
LAI-1	11/21/2005	20.94	--	--	--	5.89	15.05	15.05
LAI-1	12/27/2005	20.94	--	--	--	4.99	15.95	15.95
LAI-1	1/30/2006	20.94	--	--	--	2.50	18.44	18.44
LAI-1	2/16/2006	20.94	--	--	--	4.27	16.67	16.67
LAI-1	3/13/2006	20.94	--	--	--	5.07	15.87	15.87
LAI-1	4/18/2006	20.94	--	--	--	5.25	15.69	15.69
LAI-1	5/12/2006	20.94	--	--	--	5.52	15.42	15.42
LAI-1	6/9/2006	20.94	--	--	--	5.23	15.71	15.71
LAI-1	7/13/2006	20.94	--	--	--	6.20	14.74	14.74
LAI-1	8/16/2006	20.94	--	--	--	7.00	13.94	13.94
LAI-1	9/19/2006	20.94	--	--	--	7.54	13.40	13.40
LAI-1	10/13/2006	20.94	--	--	--	7.33	13.61	13.61
LAI-1	11/20/2006	20.94	--	--	--	3.62	17.32	17.32
LAI-1	12/8/2006	20.94	--	--	--	3.70	17.24	17.24
LAI-1	1/19/2007	20.94	--	--	--	3.57	17.37	17.37
LAI-1	2/19/2007	20.94	--	--	--	5.05	15.89	15.89
LAI-1	3/15/2007	20.94	--	--	--	4.50	16.44	16.44
LAI-1	4/16/2007	20.94	--	--	--	4.75	16.19	16.19
LAI-1	5/14/2007	20.94	--	--	--	4.82	16.12	16.12
LAI-1	6/29/2007	20.94	--	--	--	6.92	14.02	14.02
LAI-1	7/20/2007	20.94	--	--	--	7.22	13.72	13.72
LAI-1	8/21/2007	20.94	--	--	--	7.88	13.06	13.06
LAI-1	9/10/2007	20.94	--	--	--	7.91	13.03	13.03
LAI-1	10/22/2007	20.94	--	--	--	6.84	14.10	14.10
LAI-1	11/28/2007	20.94	--	--	--	6.11	14.83	14.83
LAI-1	12/13/2007	20.94	--	--	--	4.96	15.98	15.98
LAI-1	1/21/2008	20.94	--	--	--	5.19	15.75	15.75
LAI-1	2/24/2008	20.94	--	--	--	5.66	15.28	15.28
LAI-1	3/24/2008	20.94	--	--	--	5.90	15.04	15.04
LAI-1	8/25/2008	20.94	--	--	--	7.45	13.49	13.49
LAI-1	2/18/2009	20.94	--	--	--	5.89	15.05	15.05
LAI-1	8/25/2009	20.94	--	--	--	8.10	12.84	12.84
LAI-1	3/22/2010	20.94	--	--	--	6.10	14.84	14.84
LAI-1	8/23/2010	20.94	--	--	--	7.52	13.42	13.42
LAI-1	2/7/2011	20.94	--	--	--	4.78	16.16	
LAI-1	5/27/2011	20.94	--	--	Not Monitored			
LAI-1	8/8/2011	20.94	--	--	--	7.13	13.81	--
LAI-1	11/14/2011	20.94	--	--	--	8.50	12.44	--
LAI-1	2/20/2012	20.94	--	--	--	5.47	15.47	--
LAI-1	8/22/2012	20.94	--	--	--	6.91	14.03	--
LAI-1	11/5/2012	20.94	--	--	--	5.84	15.10	--
LAI-1	1/28/2013	20.94	--	--	--	4.59	16.35	--
LAI-1	5/9/2013	20.94	--	--	--	5.57	15.37	--
LAI-1	8/19/2013	20.94	--	--	--	7.55	13.39	--
LAI-1	11/25/2013	20.94	--	--	--	6.08	14.86	--
LAI-1	2/14/2014	20.94	--	--	--	5.62	15.32	--
LAI-1	5/5/2014	20.94	--	--	--	4.68	16.26	--
LAI-1	8/19/2014	20.94	--	--	--	7.33	13.61	--
LAI-1	11/21/2014	20.94	--	--	--	4.87	16.07	--
LAI-2	1/17/2003	20.89	--	--	--	4.14	16.75	--
LAI-2	1/20/2003	20.89	--	--	--	4.25	16.64	16.75
LAI-2	1/31/2003	20.89	--	--	--	4.55	16.34	16.64
LAI-2	2/7/2003	20.89	--	--	--	4.41	16.48	16.34
LAI-2	2/12/2003	20.89	--	--	--	4.71	16.18	16.18
LAI-2	2/18/2003	20.89	--	--	--	5.44	15.45	15.45
LAI-2	2/21/2003	20.89	--	--	--	5.61	15.28	15.28
LAI-2	2/24/2003	20.89	--	--	--	5.89	15.00	15.00
LAI-2	3/3/2003	20.89	--	--	--	5.17	15.72	15.72
LAI-2	3/12/2003	20.89	--	--	--	5.37	15.52	15.52
LAI-2	3/14/2003	20.89	--	--	--	5.24	15.65	15.65
LAI-2	3/26/2003	20.89	--	--	--	4.61	16.28	16.28

Table 5

Groundwater Elevation Data  
Phillips 66 Company  
Renton Terminal  
Renton, Washington

Well	Date	Top of Casing Elevation (feet)	Depth to Free Product (feet BTOC)	Elevation of Free Product (feet)	Product Thickness In Well (feet)	Depth to Groundwater (feet BTOC)	Groundwater Elevation (feet)	Potentiometric Elevation
LAI-2	3/28/2003	20.89	--	--	--	4.72	16.17	16.17
LAI-2	4/2/2003	20.89	--	--	--	5.51	15.38	15.38
LAI-2	4/4/2003	20.89	--	--	--	5.48	15.41	15.41
LAI-2	4/8/2003	20.89	--	--	--	5.55	15.34	15.34
LAI-2	4/11/2003	20.89	--	--	--	5.19	15.70	15.70
LAI-2	4/15/2003	20.89	--	--	--	4.80	16.09	16.09
LAI-2	4/17/2003	20.89	--	--	--	5.96	14.93	14.93
LAI-2	4/22/2003	20.89	--	--	--	5.33	15.56	15.56
LAI-2	4/25/2003	20.89	--	--	--	5.49	15.40	15.40
LAI-2	5/2/2003	20.89	--	--	--	5.78	15.11	15.11
LAI-2	5/6/2003	20.89	--	--	--	5.42	15.47	15.47
LAI-2	5/9/2003	20.89	--	--	--	6.30	14.59	14.59
LAI-2	5/16/2003	20.89	--	--	--	6.54	14.35	14.35
LAI-2	5/23/2003	20.89	--	--	--	6.63	14.26	14.26
LAI-2	5/28/2003	20.89	--	--	--	6.51	14.38	14.38
LAI-2	6/13/2003	20.89	--	--	--	6.91	13.98	13.98
LAI-2	6/18/2003	20.89	--	--	--	6.86	14.03	14.03
LAI-2	6/27/2003	20.89	--	--	--	6.87	14.02	14.02
LAI-2	7/7/2003	20.89	--	--	--	7.40	13.49	13.49
LAI-2	7/16/2003	20.89	--	--	--	6.52	14.37	14.37
LAI-2	7/31/2003	20.89	--	--	--	7.48	13.41	13.41
LAI-2	8/5/2003	20.89	--	--	--	7.56	13.33	13.33
LAI-2	8/11/2003	20.89	--	--	--	8.81	12.08	12.08
LAI-2	8/22/2003	20.89	--	--	--	8.99	11.90	11.90
LAI-2	8/26/2003	20.89	--	--	--	7.86	13.03	13.03
LAI-2	9/2/2003	20.89	8.03	12.86	0.01	8.04	12.86	12.87
LAI-2	9/9/2003	20.89	--	--	--	8.46	12.43	12.43
LAI-2	9/19/2003	20.89	--	--	--	8.15	12.74	12.74
LAI-2	10/14/2003	20.89	--	--	--	8.25	12.64	12.64
LAI-2	11/20/2003	20.89	--	--	--	4.82	16.07	16.07
LAI-2	12/3/2003	20.89	--	--	--	4.13	16.76	16.76
LAI-2	1/19/2004	20.89	--	--	--	3.80	17.09	17.09
LAI-2	2/24/2004	20.89	--	--	--	5.26	15.63	15.63
LAI-2	3/15/2004	20.89	--	--	--	6.21	14.68	14.68
LAI-2	4/19/2004	20.89	--	--	--	6.31	14.58	14.58
LAI-2	5/17/2004	20.89	--	--	--	6.75	14.14	14.14
LAI-2	6/22/2004	20.89	--	--	--	6.61	14.28	14.28
LAI-2	8/18/2004	20.89	--	--	--	7.82	13.07	13.07
LAI-2	9/21/2004	20.89	--	--	--	6.81	14.08	14.08
LAI-2	10/19/2004	20.89	--	--	--	5.96	14.93	14.93
LAI-2	11/23/2004	20.89	--	--	--	6.34	14.55	14.55
LAI-2	12/21/2004	20.89	--	--	--	4.35	16.54	16.54
LAI-2	1/13/2005	20.89	--	--	--	5.15	15.74	15.74
LAI-2	4/28/2005	20.89	--	--	--	4.68	16.21	16.21
LAI-2	6/1/2005	20.89	--	--	--	4.95	15.94	15.94
LAI-2	6/29/2005	20.89	--	--	--	6.69	14.20	14.20
LAI-2	7/20/2005	20.89	--	--	--	6.80	14.09	14.09
LAI-2	8/22/2005	20.89	--	--	--	6.93	13.96	13.96
LAIx-2	9/12/2005	20.67	--	--	--	10.23	10.44	10.44
LAIx-2	10/12/2005	20.67	--	--	--	9.91	10.76	10.76
LAIx-2	11/21/2005	20.67	--	--	--	8.23	12.44	12.44
LAIx-2	12/27/2005	20.67	--	--	--	6.92	13.75	13.75
LAIx-2	1/30/2006	20.67	--	--	--	5.34	15.33	15.33
LAIx-2	2/16/2006	20.67	7.39	13.28	0.01	7.40	13.28	13.29
LAIx-2	3/13/2006	20.67	--	--	--	7.71	12.96	12.96
LAIx-2	4/18/2006	20.67	--	--	--	7.89	12.78	12.78
LAIx-2	5/12/2006	20.67	--	--	--	8.83	11.84	11.84
LAIx-2	6/9/2006	20.67	--	--	--	8.16	12.51	12.51
LAIx-2	7/13/2006	20.67	--	--	--	9.43	11.24	11.24
LAIx-2	8/16/2006	20.67	--	--	--	10.17	10.50	10.50
LAIx-2	9/19/2006	20.67	--	--	--	9.65	11.02	11.02
LAIx-2	10/13/2006	20.67	--	--	--	9.62	11.05	11.05
LAIx-2	11/20/2006	20.67	--	--	--	5.33	15.34	15.34
LAIx-2	12/8/2006	20.67	--	--	--	6.14	14.53	14.53
LAIx-2	1/19/2007	20.67	--	--	--	5.75	14.92	14.92
LAIx-2	2/19/2007	20.67	--	--	--	7.51	13.16	13.16
LAIx-2	3/15/2007	20.67	--	--	--	6.50	14.17	14.17
LAIx-2	4/16/2007	20.67	--	--	--	7.14	13.53	13.53
LAIx-2	5/14/2007	20.67	--	--	--	8.17	12.50	12.50
LAIx-2	6/29/2007	20.67	--	--	--	8.86	11.81	11.81
LAIx-2	7/20/2007	20.67	--	--	--	9.13	11.54	11.54
LAIx-2	8/21/2007	20.67	--	--	--	9.30	11.37	11.37
LAIx-2	9/10/2007	20.67	--	--	--	9.18	11.49	11.49
LAIx-2	10/22/2007	20.67	--	--	--	7.30	13.37	13.37
LAIx-2	11/28/2007	20.67	--	--	--	6.72	13.95	13.95
LAIx-2	12/13/2007	20.67	--	--	--	4.96	15.71	15.71
LAIx-2	1/21/2008	20.67	--	--	--	5.24	15.43	15.43
LAIx-2	2/24/2008	20.67	--	--	--	5.94	14.73	14.73
LAIx-2	3/24/2008	20.67	--	--	--	6.37	14.30	14.30
LAIx-2	8/25/2008	20.67	--	--	--	7.96	12.71	12.71
LAIx-2	2/18/2009	20.67	--	--	--	6.04	14.63	14.63
LAIx-2	8/25/2009	20.67	--	--	--	8.78	11.89	11.89
LAIx-2	3/22/2010	20.67	--	--	--	6.42	14.25	14.25
LAIx-2	8/23/2010	20.67	--	--	--	8.20	12.47	12.47
LAIx-2	2/7/2011	20.67	--	--	--	4.80	15.87	--
LAIx-2	5/27/2011	20.67	--	--	--	6.65	14.02	--
LAIx-2	8/8/2011	20.67	--	--	--	7.41	13.26	--
LAIx-2	11/14/2011	20.67	--	--	--	6.94	13.73	--
LAIx-2	2/20/2012	20.67	--	--	--	5.54	15.13	--
LAIx-2	8/22/2012	20.67	--	--	--	6.94	13.73	--
LAIx-2	11/5/2012	20.67	--	--	--	5.65	15.02	--
LAIx-2	1/28/2013	20.67	--	--	--	4.64	16.03	--
LAIx-2	5/9/2013	20.67	--	--	--	8.38	12.29	--



Table 5

Groundwater Elevation Data  
Phillips 66 Company  
Renton Terminal  
Renton, Washington

Well	Date	Top of Casing Elevation (feet)	Depth to Free Product (feet BTOC)	Elevation of Free Product (feet)	Product Thickness In Well (feet)	Depth to Groundwater (feet BTOC)	Groundwater Elevation (feet)	Potentiometric Elevation
LAIx-2	8/19/2013	20.67	--	--	--	10.60	10.07	--
LAIx-2	11/25/2013	20.67	--	--	--	7.92	12.75	--
LAIx-2	2/14/2014	20.67	--	--	--	7.42	13.25	--
LAIx-2	5/5/2014	20.67	--	--	--	6.19	14.48	--
LAIx-2	8/19/2014	20.67	--	--	--	9.12	11.55	--
LAIx-2	11/21/2014	20.67	--	--	--	6.89	13.78	--
LAI-3	1/17/2003	20.74	--	--	--	4.37	16.37	--
LAI-3	1/20/2003	20.74	--	--	--	4.28	16.46	16.37
LAI-3	1/31/2003	20.74	--	--	--	4.94	15.80	16.46
LAI-3	2/7/2003	20.74	--	--	--	4.41	16.33	15.80
LAI-3	2/12/2003	20.74	--	--	--	4.70	16.04	16.04
LAI-3	2/18/2003	20.74	--	--	--	5.21	15.53	15.53
LAI-3	2/21/2003	20.74	--	--	--	5.58	15.16	15.16
LAI-3	2/24/2003	20.74	--	--	--	5.66	15.08	15.08
LAI-3	3/3/2003	20.74	--	--	--	5.13	15.61	15.61
LAI-3	3/12/2003	20.74	--	--	--	5.32	15.42	15.42
LAI-3	3/14/2003	20.74	--	--	--	5.16	15.58	15.58
LAI-3	3/26/2003	20.74	--	--	--	4.65	16.09	16.09
LAI-3	3/28/2003	20.74	--	--	--	4.75	15.99	15.99
LAI-3	4/2/2003	20.74	--	--	--	5.57	15.17	15.17
LAI-3	4/4/2003	20.74	--	--	--	5.53	15.21	15.21
LAI-3	4/8/2003	20.74	--	--	--	5.69	15.05	15.05
LAI-3	4/11/2003	20.74	--	--	--	5.15	15.59	15.59
LAI-3	4/15/2003	20.74	--	--	--	4.75	15.99	15.99
LAI-3	4/17/2003	20.74	--	--	--	6.08	14.66	14.66
LAI-3	4/22/2003	20.74	--	--	--	5.27	15.47	15.47
LAI-3	4/25/2003	20.74	--	--	--	5.45	15.29	15.29
LAI-3	5/2/2003	20.74	--	--	--	5.76	14.98	14.98
LAI-3	5/6/2003	20.74	--	--	--	5.61	15.13	15.13
LAI-3	5/9/2003	20.74	--	--	--	6.30	14.44	14.44
LAI-3	5/16/2003	20.74	--	--	--	6.53	14.21	14.21
LAI-3	5/23/2003	20.74	--	--	--	6.57	14.17	14.17
LAI-3	5/28/2003	20.74	--	--	--	6.44	14.30	14.30
LAI-3	6/13/2003	20.74	--	--	--	6.85	13.89	13.89
LAI-3	6/18/2003	20.74	--	--	--	6.81	13.93	13.93
LAI-3	6/27/2003	20.74	--	--	--	6.83	13.91	13.91
LAI-3	7/7/2003	20.74	--	--	--	7.32	13.42	13.42
LAI-3	7/16/2003	20.74	--	--	--	6.47	14.27	14.27
LAI-3	7/31/2003	20.74	--	--	--	7.37	13.37	13.37
LAI-3	8/5/2003	20.74	--	--	--	7.49	13.25	13.25
LAI-3	8/11/2003	20.74	--	--	--	7.68	13.06	13.06
LAI-3	8/22/2003	20.74	--	--	--	8.74	12.00	12.00
LAI-3	8/26/2003	20.74	--	--	--	7.74	13.00	13.00
LAI-3	9/2/2003	20.74	--	--	--	8.03	12.71	12.71
LAI-3	9/9/2003	20.74	--	--	--	8.45	12.29	12.29
LAI-3	9/19/2003	20.74	--	--	--	8.10	12.64	12.64
LAI-3	10/14/2003	20.74	--	--	--	8.20	12.54	12.54
LAI-3	11/20/2003	20.74	--	--	--	4.77	15.97	15.97
LAI-3	12/3/2003	20.74	--	--	--	4.08	16.66	16.66
LAI-3	1/19/2004	20.74	--	--	--	3.55	17.19	17.19
LAI-3	2/24/2004	20.74	--	--	--	5.23	15.51	15.51
LAI-3	3/15/2004	20.74	--	--	--	6.20	14.54	14.54
LAI-3	4/19/2004	20.74	--	--	--	6.21	14.53	14.53
LAI-3	5/17/2004	20.74	--	--	--	6.66	14.08	14.08
LAI-3	6/22/2004	20.74	--	--	--	6.46	14.28	14.28
LAI-3	8/18/2004	20.74	--	--	--	7.76	12.98	12.98
LAI-3	9/21/2004	20.74	--	--	--	6.70	14.04	14.04
LAI-3	10/19/2004	20.74	--	--	--	5.82	14.92	14.92
LAI-3	11/23/2004	20.74	--	--	--	6.14	14.60	14.60
LAI-3	12/21/2004	20.74	--	--	--	4.22	16.52	16.52
LAI-3	1/13/2005	20.74	--	--	--	5.03	15.71	15.71
LAI-3	4/28/2005	20.74	--	--	--	4.55	16.19	16.19
LAI-3	6/1/2005	20.74	--	--	--	4.86	15.88	15.88
LAI-3	6/29/2005	20.74	--	--	--	6.69	14.05	14.05
LAI-3	7/20/2005	20.74	--	--	--	6.71	14.03	14.03
LAI-3	8/22/2005	20.74	--	--	--	6.82	13.92	13.92
LAI-3	5/27/2011	20.74	--	--	Not Monitored			
LAIx-3	9/12/2005	20.74	--	--	--	10.31	10.43	10.43
LAIx-3	10/12/2005	20.74	--	--	--	9.99	10.75	10.75
LAIx-3	11/21/2005	20.74	8.31	12.43	0.01	8.32	12.43	12.44
LAIx-3	12/27/2005	20.74	--	--	--	7.15	13.59	13.59
LAIx-3	1/30/2006	20.74	6.00	14.74	0.01	6.01	14.74	14.75
LAIx-3	2/16/2006	20.74	--	--	--	7.85	12.89	12.89
LAIx-3	3/13/2006	20.74	--	--	--	8.18	12.56	12.56
LAIx-3	4/18/2006	20.74	--	--	--	8.36	12.38	12.38
LAIx-3	5/12/2006	20.74	--	--	--	8.87	11.87	11.87
LAIx-3	6/9/2006	20.74	--	--	--	8.65	12.09	12.09
LAIx-3	7/13/2006	20.74	--	--	--	9.90	10.84	10.84
LAIx-3	8/16/2006	20.74	--	--	--	10.63	10.11	10.11
LAIx-3	9/19/2006	20.74	--	--	--	10.25	10.49	10.49
LAIx-3	10/13/2006	20.74	--	--	--	10.28	10.46	10.46
LAIx-3	11/20/2006	20.74	--	--	--	7.14	13.60	13.60
LAIx-3	12/8/2006	20.74	--	--	--	7.84	12.90	12.90
LAIx-3	1/19/2007	20.74	--	--	--	7.61	13.13	13.13
LAIx-3	2/19/2007	20.74	--	--	--	7.86	12.88	12.88
LAIx-3	3/15/2007	20.74	--	--	--	7.34	13.40	13.40
LAIx-3	4/16/2007	20.74	--	--	--	7.86	12.88	12.88
LAIx-3	5/14/2007	20.74	--	--	--	8.61	12.13	12.13
LAIx-3	6/29/2007	20.74	--	--	--	9.27	11.47	11.47
LAIx-3	7/20/2007	20.74	--	--	--	9.59	11.15	11.15
LAIx-3	8/21/2007	20.74	--	--	--	9.80	10.94	10.94
LAIx-3	9/10/2007	20.74	--	--	--	9.92	10.82	10.82

Table 5  
Groundwater Elevation Data  
Phillips 66 Company  
Renton Terminal  
Renton, Washington

Well	Date	Top of Casing Elevation (feet)	Depth to Free Product (feet BTOC)	Elevation of Free Product (feet)	Product Thickness In Well (feet)	Depth to Groundwater (feet BTOC)	Groundwater Elevation (feet)	Potentiometric Elevation
LAIx-3	10/22/2007	20.74	--	--	--	8.48	12.26	12.26
LAIx-3	11/28/2007	20.74	--	--	--	8.10	12.64	12.64
LAIx-3	12/13/2007	20.74	--	--	--	6.13	14.61	14.61
LAIx-3	1/21/2008	20.74	--	--	--	6.73	14.01	14.01
LAIx-3	2/24/2008	20.74	--	--	--	7.31	13.43	13.43
LAIx-3	3/24/2008	20.74	--	--	--	7.45	13.29	13.29
LAIx-3	8/25/2008	20.74	--	--	--	9.91	10.83	10.83
LAIx-3	2/18/2009	20.74	--	--	--	7.68	13.06	13.06
LAIx-3	8/25/2009	20.74	--	--	--	9.83	10.91	10.91
LAIx-3	3/22/2010	20.74	--	--	--	7.60	13.14	13.14
LAIx-3	8/23/2010	20.74	--	--	--	9.31	11.43	11.43
LAIx-3	2/7/2011	20.74	--	--	--	5.73	15.01	--
LAIx-3	5/27/2011	20.74	--	--	Not Monitored	--	--	--
LAIx-3	8/8/2011	20.74	--	--	--	9.06	11.68	--
LAIx-3	11/14/2011	20.74	--	--	--	7.17	13.57	--
LAIx-3	2/20/2012	20.74	--	--	--	7.30	13.44	--
LAIx-3	8/22/2012	20.74	--	--	--	9.11	11.63	--
LAIx-3	11/5/2012	20.74	--	--	--	6.55	14.19	--
LAIx-3	1/28/2013	20.74	--	--	--	6.09	14.65	--
LAIx-3	5/9/2013	20.74	--	--	--	7.02	13.72	--
LAIx-3	8/19/2013	20.74	--	--	--	9.76	10.98	--
LAIx-3	11/25/2013	20.74	--	--	--	7.83	12.91	--
LAIx-3	2/14/2014	20.74	--	--	--	6.98	13.76	--
LAIx-3	5/5/2014	20.74	--	--	--	5.91	14.83	--
LAIx-3	8/19/2014	20.74	--	--	--	8.52	12.22	--
LAIx-3	11/21/2014	20.74	--	--	--	6.34	14.40	--
LAI-4	1/22/2003	22.43	6.87	15.56	0.43	7.30	15.45	--
LAI-4	1/23/2003	22.43	7.48	14.95	0.20	7.68	14.90	15.78
LAI-4	1/24/2003	22.43	6.72	15.71	0.67	7.39	15.54	15.05
LAI-4	1/27/2003	22.43	4.47	17.96	4.67	9.14	16.79	16.05
LAI-4	1/28/2003	22.43	4.97	17.46	4.43	9.40	16.35	19.68
LAI-4	1/29/2003	22.43	7.40	15.03	0.05	7.45	15.02	15.06
LAI-4	1/30/2003	22.43	7.88	14.55	0.06	7.94	14.54	14.58
LAI-4	2/3/2003	22.43	6.25	16.18	2.16	8.41	15.64	17.26
LAI-4	2/6/2003	23.88	6.28	17.60	1.04	7.32	17.34	18.12
LAI-4	2/11/2003	23.88	7.54	16.34	1.44	8.98	15.98	17.06
LAI-4	2/18/2003	23.88	9.28	14.60	0.17	9.45	14.56	14.69
LAI-4	2/21/2003	23.88	9.11	14.77	0.09	9.20	14.75	14.82
LAI-4	2/26/2003	23.88	8.37	15.51	1.35	9.72	15.17	16.19
LAI-4	3/3/2003	23.88	8.57	15.31	0.86	9.43	15.10	15.74
LAI-4	3/12/2003	23.88	8.80	15.08	0.14	8.94	15.05	15.15
LAI-4	3/14/2003	23.88	8.68	15.20	0.14	8.82	15.17	15.27
LAI-4	3/26/2003	23.88	--	--	--	9.06	14.82	14.82
LAI-4	3/28/2003	23.88	--	--	--	9.28	14.60	14.60
LAI-4	4/2/2003	23.88	8.21	15.67	0.08	8.29	15.65	15.71
LAI-4	4/4/2003	23.88	8.58	15.30	0.04	8.62	15.29	15.32
LAI-4	4/8/2003	23.88	8.51	15.37	0.13	8.64	15.34	15.44
LAI-4	4/11/2003	23.88	8.78	15.10	0.14	8.92	15.07	15.17
LAI-4	4/15/2003	23.88	7.86	16.02	0.95	8.81	15.78	16.50
LAI-4	4/17/2003	23.88	9.19	14.69	0.02	9.21	14.69	14.70
LAI-4	4/22/2003	23.88	6.61	17.27	0.19	6.80	17.22	17.37
LAI-4	4/25/2003	23.88	8.96	14.92	0.25	9.21	14.86	15.05
LAI-4	5/2/2003	23.88	9.06	14.82	0.10	9.16	14.80	14.87
LAI-4	5/6/2003	23.88	8.56	15.32	1.85	10.41	14.86	16.25
LAI-4	5/9/2003	23.88	10.96	12.92	0.02	10.98	12.92	12.93
LAI-4	5/23/2003	23.88	10.17	13.71	0.02	10.19	13.71	13.72
LAI-4	5/28/2003	23.88	9.81	14.07	0.03	9.84	14.06	14.09
LAI-4	6/13/2003	23.88	10.09	13.79	0.03	10.12	13.78	13.81
LAI-4	6/18/2003	23.88	10.05	13.83	0.08	10.13	13.81	13.87
LAI-4	6/27/2003	23.88	9.92	13.96	0.82	10.74	13.76	14.37
LAI-4	7/7/2003	23.88	10.27	13.61	1.44	11.71	13.25	14.33
LAI-4	7/16/2003	23.88	9.92	13.96	2.10	12.02	13.44	15.01
LAI-4	7/31/2003	23.88	10.58	13.30	1.12	11.70	13.02	13.86
LAI-4	8/5/2003	23.88	10.32	13.56	1.97	12.29	13.07	14.55
LAI-4	8/11/2003	23.88	11.70	12.18	1.09	12.79	11.91	12.73
LAI-4	8/22/2003	23.88	11.96	11.92	1.28	13.24	11.60	12.56
LAI-4	8/26/2003	23.88	11.09	12.79	1.15	12.24	12.50	13.37
LAI-4	9/2/2003	23.88	11.04	12.84	1.32	12.36	12.51	13.50
LAI-4	9/9/2003	23.88	11.10	12.78	2.16	13.26	12.24	13.86
LAI-4	9/19/2003	23.88	11.14	12.74	1.35	12.49	12.40	13.42
LAI-4	10/14/2003	23.88	11.21	12.67	1.59	12.80	12.27	13.47
LAI-4	11/20/2003	23.88	8.21	15.67	0.09	8.30	15.65	15.72
LAI-4	12/3/2003	23.88	7.12	16.76	1.06	8.18	16.50	17.29
LAI-4	1/19/2004	23.88	6.84	17.04	0.72	7.56	16.86	17.40
LAI-4	2/24/2004	23.88	8.25	15.63	0.65	8.90	15.47	15.96
LAI-4	3/15/2004	23.88	9.42	14.46	0.09	9.51	14.44	14.51
LAI-4	4/19/2004	23.88	9.19	14.69	0.01	9.20	14.69	14.70
LAI-4	5/17/2004	23.88	--	--	--	10.05	13.83	13.83
LAI-4	6/22/2004	23.88	--	--	--	9.98	13.90	13.90
LAI-4	8/18/2004	23.88	11.20	12.68	0.05	11.25	12.67	12.71
LAI-4	9/21/2004	23.88	--	--	--	10.05	13.83	13.83
LAI-4	10/19/2004	24.88	--	--	--	9.23	15.65	15.65
LAI-4	11/23/2004	24.88	--	--	--	9.45	15.43	15.43
LAI-4	12/21/2004	24.88	--	--	--	7.60	17.28	17.28
LAI-4	1/13/2005	24.88	--	--	--	8.37	16.51	16.51
LAI-4	4/28/2005	24.88	--	--	--	8.57	16.31	16.31
LAI-4	6/1/2005	24.88	--	--	--	8.15	16.73	16.73
LAI-4	6/29/2005	24.88	--	--	--	10.05	14.83	14.83
LAI-4	7/20/2005	24.88	--	--	--	10.45	14.43	14.43
LAI-4	8/22/2005	24.88	--	--	--	10.12	14.76	14.76
LAI-4	5/27/2011	24.88	--	--	Not Monitored	--	--	--
LAIx-4	9/12/2005	25.50	--	--	--	14.15	11.35	11.35

Table 5

Groundwater Elevation Data  
Phillips 66 Company  
Renton Terminal  
Renton, Washington

Well	Date	Top of Casing Elevation (feet)	Depth to Free Product (feet BTOC)	Elevation of Free Product (feet)	Product Thickness In Well (feet)	Depth to Groundwater (feet BTOC)	Groundwater Elevation (feet)	Potentiometric Elevation
LAIx-4	10/12/2005	25.50	--	--	--	14.78	10.72	10.72
LAIx-4	11/21/2005	25.50	12.76	12.74	0.01	12.77	12.74	12.75
LAIx-4	12/27/2005	25.50	--	--	--	11.95	13.55	13.55
LAIx-4	1/30/2006	25.50	--	--	--	10.60	14.90	14.90
LAIx-4	2/16/2006	25.50	--	--	--	12.68	12.82	12.82
LAIx-4	3/13/2006	25.50	--	--	--	12.95	12.55	12.55
LAIx-4	4/18/2006	25.50	--	--	--	13.05	12.45	12.45
LAIx-4	5/12/2006	25.50	--	--	--	13.70	11.80	11.80
LAIx-4	6/9/2006	25.50	--	--	--	13.45	12.05	12.05
LAIx-4	7/13/2006	25.50	--	--	--	15.65	9.85	9.85
LAIx-4	8/16/2006	25.50	15.41	10.09	0.02	15.43	10.09	10.10
LAIx-4	9/19/2006	25.50	--	--	--	15.05	10.45	10.45
LAIx-4	10/13/2006	25.50	--	--	--	15.13	10.37	10.37
LAIx-4	11/20/2006	25.50	--	--	--	12.43	13.07	13.07
LAIx-4	12/8/2006	25.50	--	--	--	12.76	12.74	12.74
LAIx-4	1/19/2007	25.50	--	--	--	12.38	13.12	13.12
LAIx-4	2/19/2007	25.50	--	--	--	12.96	12.54	12.54
LAIx-4	3/15/2007	25.50	--	--	--	12.70	12.80	12.80
LAIx-4	4/16/2007	25.50	--	--	--	13.11	12.39	12.39
LAIx-4	5/14/2007	25.50	--	--	--	13.73	11.77	11.77
LAIx-4	6/29/2007	25.50	--	--	--	14.19	11.31	11.31
LAIx-4	7/20/2007	25.50	--	--	--	14.57	10.93	10.93
LAIx-4	8/21/2007	25.50	--	--	--	14.74	10.76	10.76
LAIx-4	9/10/2007	25.50	--	--	--	14.82	10.68	10.68
LAIx-4	10/22/2007	25.50	--	--	--	13.64	11.86	11.86
LAIx-4	11/28/2007	25.50	--	--	--	13.45	12.05	12.05
LAIx-4	12/13/2007	25.50	--	--	--	12.80	12.70	12.70
LAIx-4	1/21/2008	25.50	--	--	--	8.78	16.72	16.72
LAIx-4	2/24/2008	25.50	--	--	--	13.23	12.27	12.27
LAIx-4	3/24/2008	25.50	--	--	--	12.81	12.69	12.69
LAIx-4	8/25/2008	25.50	--	--	--	13.97	11.53	11.53
LAIx-4	2/18/2009	22.50	--	--	--	13.44	9.06	9.06
LAIx-4	8/25/2009	22.50	--	--	--	15.09	7.41	7.41
LAIx-4	3/22/2010	22.50	--	--	--	13.20	9.30	9.30
LAIx-4	8/23/2010	25.50	--	--	--	12.67	12.83	12.83
LAIx-4	2/7/2011	25.50	--	--	--	12.68	12.82	12.82
LAIx-4	5/27/2011	25.50	--	--	Not Monitored	--	--	--
LAI-5	1/22/2003	23.04	6.55	16.49	4.18	10.73	15.45	18.58
LAI-5	1/23/2003	23.04	6.54	16.50	4.02	10.56	15.50	18.51
LAI-5	1/24/2003	23.04	6.40	16.64	3.92	10.32	15.66	18.60
LAI-5	1/27/2003	23.04	5.51	17.53	3.66	9.17	16.62	19.36
LAI-5	1/28/2003	23.04	6.85	16.19	0.55	7.40	16.05	16.47
LAI-5	1/29/2003	23.04	6.20	16.84	4.20	10.40	15.79	18.94
LAI-5	1/30/2003	23.04	6.31	16.73	4.04	10.35	15.72	18.75
LAI-5	2/3/2003	23.04	6.36	16.68	3.29	9.65	15.86	18.33
LAI-5	2/6/2003	24.52	7.18	17.34	3.57	10.75	16.45	19.13
LAI-5	2/11/2003	24.52	7.53	16.99	3.64	11.17	16.08	18.81
LAI-5	2/18/2003	24.52	6.50	18.02	4.75	11.25	16.83	20.40
LAI-5	2/21/2003	24.52	8.21	16.31	3.30	11.51	15.49	17.96
LAI-5	2/26/2003	24.52	7.78	16.74	3.23	11.01	15.93	18.36
LAI-5	3/4/2003	24.52	7.78	16.74	3.23	11.01	15.93	18.36
LAI-5	3/12/2003	24.52	8.32	16.20	3.36	11.68	15.36	17.88
LAI-5	3/14/2003	24.52	8.36	16.16	3.08	11.44	15.39	17.70
LAI-5	3/26/2003	24.52	--	--	--	10.01	14.51	14.51
LAI-5	3/28/2003	24.52	--	--	--	9.96	14.56	14.56
LAI-5	4/2/2003	24.52	8.52	16.00	0.83	9.35	15.79	16.42
LAI-5	4/4/2003	24.52	8.90	15.62	0.68	9.58	15.45	15.96
LAI-5	4/8/2003	24.52	8.96	15.56	0.55	9.51	15.42	15.84
LAI-5	4/11/2003	24.52	8.72	15.80	1.62	10.34	15.40	16.61
LAI-5	4/15/2003	24.52	8.01	16.51	2.43	10.44	15.90	17.73
LAI-5	4/17/2003	24.52	9.60	14.92	0.16	9.76	14.88	15.00
LAI-5	4/22/2003	24.52	9.04	15.48	0.39	9.43	15.38	15.68
LAI-5	4/25/2003	24.52	9.05	15.47	2.10	11.15	14.95	16.52
LAI-5	5/2/2003	24.52	9.48	15.04	0.24	9.72	14.98	15.16
LAI-5	5/6/2003	24.52	8.94	15.58	2.24	11.18	15.02	16.70
LAI-5	5/9/2003	24.52	10.28	14.24	0.07	10.35	14.22	14.28
LAI-5	5/23/2003	24.52	10.65	13.87	0.02	10.67	13.87	13.88
LAI-5	5/28/2003	24.52	10.36	14.16	0.09	10.45	14.14	14.21
LAI-5	6/13/2003	24.52	10.58	13.94	0.05	10.63	13.93	13.97
LAI-5	6/18/2003	24.52	10.51	14.01	0.01	10.52	14.01	14.02
LAI-5	6/27/2003	24.52	10.08	14.44	1.63	11.71	14.03	15.26
LAI-5	7/7/2003	24.52	10.52	14.00	1.85	12.37	13.54	14.93
LAI-5	7/16/2003	24.52	10.30	14.22	2.15	12.45	13.68	15.30
LAI-5	7/31/2003	24.52	10.77	13.75	1.67	12.44	13.33	14.59
LAI-5	8/5/2003	24.52	11.30	13.22	2.35	13.65	12.63	14.40
LAI-5	8/11/2003	24.52	--	--	--	12.22	12.30	12.30
LAI-5	8/22/2003	24.52	--	--	--	12.34	12.18	12.18
LAI-5	8/26/2003	24.52	12.39	12.13	1.29	13.68	11.81	12.78
LAI-5	9/2/2003	24.52	11.57	12.95	0.03	11.60	12.94	12.97
LAI-5	9/9/2003	24.52	11.14	13.38	2.49	13.63	12.76	14.63
LAI-5	9/19/2003	24.52	11.89	12.63	0.57	12.46	12.49	12.92
LAI-5	10/14/2003	24.52	12.13	12.39	0.45	12.58	12.28	12.62
LAI-5	11/20/2003	24.52	--	--	--	8.72	15.80	15.80
LAI-5	12/3/2003	24.52	7.76	16.76	0.33	8.09	16.68	16.93
LAI-5	1/19/2004	24.52	7.38	17.14	0.07	7.45	17.12	17.18
LAI-5	2/24/2004	24.52	8.65	15.87	0.11	8.76	15.84	15.93
LAI-5	3/15/2004	24.52	--	--	--	9.94	14.58	14.58
LAI-5	4/19/2004	24.52	--	--	--	10.19	14.33	14.33
LAI-5	5/17/2004	24.52	--	--	--	11.14	13.38	13.38
LAI-5	6/22/2004	24.52	11.10	13.42	0.01	11.11	13.42	13.43
LAI-5	8/18/2004	24.52	--	--	--	12.17	12.35	12.35
LAI-5	9/21/2004	24.52	--	--	--	11.16	13.36	13.36
LAI-5	10/19/2004	25.52	--	--	--	10.29	15.23	15.23

Table 5  
Groundwater Elevation Data  
Phillips 66 Company  
Renton Terminal  
Renton, Washington

Well	Date	Top of Casing Elevation (feet)	Depth to Free Product (feet BTOC)	Elevation of Free Product (feet)	Product Thickness In Well (feet)	Depth to Groundwater (feet BTOC)	Groundwater Elevation (feet)	Potentiometric Elevation
LAI-5	11/23/2004	25.52	--	--	--	10.48	15.04	15.04
LAI-5	12/21/2004	25.52	--	--	--	8.99	16.53	16.53
LAI-5	1/13/2005	25.52	--	--	--	9.47	16.05	16.05
LAI-5	4/28/2005	25.52	--	--	--	9.32	16.20	16.20
LAI-5	6/1/2005	25.52	--	--	--	9.61	15.91	15.91
LAI-5	6/29/2005	25.52	--	--	--	11.40	14.12	14.12
LAI-5	7/20/2005	25.52	--	--	--	11.47	14.05	14.05
LAI-5	8/22/2005	25.52	--	--	--	11.44	14.08	14.08
LAI-5	5/27/2011	25.52			Not Monitored			
LAIx-5	9/12/2005	25.63	--	--	--	14.18	11.45	11.45
LAIx-5	10/12/2005	25.63	--	--	--	14.58	11.05	11.05
LAIx-5	11/21/2005	25.63	--	--	--	12.08	13.55	13.55
LAIx-5	12/27/2005	25.63	11.10	14.53	0.05	11.15	14.52	14.56
LAIx-5	1/30/2006	25.63	7.33	18.30	2.73	10.06	17.62	19.67
LAIx-5	2/16/2006	25.63	12.10	13.53	0.00	12.10	13.53	13.53
LAIx-5	3/13/2006	25.63	--	--	--	12.71	12.92	12.92
LAIx-5	4/18/2006	25.63	10.60	15.03	2.69	13.29	14.36	16.38
LAIx-5	5/12/2006	25.63	11.10	14.53	3.33	14.43	13.70	16.20
LAIx-5	6/9/2006	25.63	12.54	13.09	0.01	12.55	13.09	13.10
LAIx-5	7/13/2006	25.63	13.10	12.53	0.15	13.25	12.49	12.61
LAIx-5	8/16/2006	25.63	--	--	--	13.80	11.83	11.83
LAIx-5	9/19/2006	25.63	--	--	--	14.35	11.28	11.28
LAIx-5	10/13/2006	25.63	--	--	--	13.80	11.83	11.83
LAIx-5	11/20/2006	25.63	9.82	15.81	0.27	10.09	15.74	15.95
LAIx-5	12/8/2006	25.63	9.92	15.71	0.80	10.72	15.51	16.11
LAIx-5	1/19/2007	25.63	8.94	16.69	1.31	10.25	16.36	17.35
LAIx-5	2/19/2007	25.63	10.04	15.59	0.25	10.29	15.53	15.72
LAIx-5	3/15/2007	25.63	9.29	16.34	0.25	9.54	16.28	16.47
LAIx-5	4/16/2007	25.63	10.46	15.17	0.16	10.62	15.13	15.25
LAIx-5	5/14/2007	25.63	11.63	14.00	0.02	11.65	14.00	14.01
LAIx-5	6/29/2007	25.63	--	--	--	11.88	13.75	13.75
LAIx-5	7/20/2007	25.63	--	--	--	12.59	13.04	13.04
LAIx-5	8/21/2007	25.63	--	--	--	13.18	12.45	12.45
LAIx-5	9/10/2007	25.63	--	--	--	15.47	10.16	10.16
LAIx-5	10/22/2007	25.63	--	--	--	11.95	13.68	13.68
LAIx-5	11/28/2007	25.63	--	--	--	11.37	14.26	14.26
LAIx-5	12/13/2007	25.63	10.82	14.81	0.13	10.95	14.78	14.88
LAIx-5	1/21/2008	25.63	--	--	--	11.68	13.95	13.95
LAIx-5	2/24/2008	25.63	--	--	--	10.13	15.50	15.50
LAIx-5	3/24/2008	25.63	--	--	--	11.11	14.52	14.52
LAIx-5	8/25/2008	25.63	--	--	--	12.30	13.33	13.33
LAIx-5	2/18/2009	25.63	--	--	--	10.65	14.98	14.98
LAIx-5	8/25/2009	25.63	--	--	--	12.92	12.71	12.71
LAIx-5	3/22/2010	25.63	10.79	14.84	0.01	10.80	14.84	14.86
LAIx-5	8/23/2010	25.63			DRY			--
LAIx-5	2/7/2011	25.63		9.80	0.05	9.85	15.82	--
LAIx-5	5/27/2011	25.63			Not Monitored			--
LAIx-5	11/14/2016	25.63	--	--	--	8.83	16.80	--
LAIx-5	2/17/2017	25.63	--	--	--	7.82	17.81	18.08
LAIx-5	5/24/2017	25.63	--	--	--	8.83	16.80	18.34
LAIx-5	9/26/2017	25.63	--	--	--	11.46	14.17	18.54
LAIx-5	9/28/2017	--	--	--	--	--	--	--
LAIx-5	12/11/2017	25.63	--	--	--	7.02	18.61	--
LAIx-5	2/26/2018	25.63	--	--	--	7.87	17.76	--
LAIx-5	6/11/2018	25.63	--	--	--	10.99	14.64	--
LAIx-5	8/27/2018	25.63	--	--	--	11.78	13.85	--
LAIx-5	12/17/2018	25.63	--	--	--	7.18	18.45	--
LAI-6	1/22/2003	22.86	6.67	16.19	3.78	10.45	15.25	--
LAI-6	1/23/2003	22.86	6.45	16.41	3.85	10.30	15.45	--
LAI-6	1/24/2003	22.86	6.32	16.54	4.00	10.32	15.54	--
LAI-6	1/27/2003	22.86	5.68	17.18	3.37	9.05	16.34	18.87
LAI-6	1/28/2003	22.86	6.91	15.95	0.93	7.84	15.72	16.42
LAI-6	1/29/2003	22.86	6.51	16.35	2.53	9.04	15.72	17.62
LAI-6	1/30/2003	22.86	6.36	16.50	3.60	9.96	15.80	18.30
LAI-6	2/3/2003	22.86	6.27	16.59	3.69	9.96	15.67	18.44
LAI-6	2/6/2003	22.86	5.79	17.07	3.79	9.58	16.12	18.97
LAI-6	2/11/2003	22.86	6.03	16.83	3.61	9.64	15.93	18.64
LAI-6	2/18/2003	22.86	7.98	14.88	0.42	8.40	14.78	15.09
LAI-6	2/21/2003	22.86	7.57	15.29	0.54	8.11	15.16	15.56
LAI-6	2/26/2003	22.86	7.15	15.71	0.47	7.62	15.59	15.95
LAI-6	3/3/2003	22.86	8.01	14.85	0.45	8.46	14.74	15.08
LAI-6	3/12/2003	22.86	7.46	15.40	0.23	7.69	15.34	15.52
LAI-6	3/14/2003	22.86	7.72	15.14	0.19	7.91	15.09	15.24
LAI-6	3/26/2003	22.86	6.37	16.49	1.45	7.82	16.13	17.22
LAI-6	3/28/2003	22.86	7.10	15.76	1.65	8.75	15.35	16.59
LAI-6	4/2/2003	22.86	6.65	16.21	2.15	8.80	15.67	17.29
LAI-6	4/4/2003	22.86	7.06	15.80	1.74	8.80	15.37	16.67
LAI-6	4/8/2003	22.86	7.13	15.73	1.70	8.83	15.31	16.58
LAI-6	4/11/2003	22.86	7.22	15.64	0.88	8.10	15.42	16.08
LAI-6	4/15/2003	22.86	6.56	16.30	1.82	8.38	15.85	17.21
LAI-6	4/17/2003	22.86	7.61	15.25	1.74	9.35	14.82	16.12
LAI-6	4/22/2003	22.86	7.16	15.70	1.65	8.81	15.29	16.53
LAI-6	4/25/2003	22.86	7.70	15.16	0.83	8.53	14.95	15.58
LAI-6	5/2/2003	22.86	7.61	15.25	1.65	9.26	14.84	16.08
LAI-6	5/6/2003	22.86	8.45	14.41	0.99	9.44	14.16	14.91
LAI-6	5/9/2003	22.86	8.00	14.86	1.95	9.95	14.37	15.84
LAI-6	5/23/2003	22.86	8.41	14.45	2.00	10.41	13.95	15.45
LAI-6	5/28/2003	22.86	8.23	14.63	1.78	10.01	14.19	15.52
LAI-6	6/13/2003	22.86	8.50	14.36	2.11	10.61	13.83	15.42
LAI-6	6/18/2003	22.86	8.46	14.40	2.10	10.56	13.88	15.45
LAI-6	6/27/2003	22.86	9.91	12.95	0.77	10.68	12.76	13.34
LAI-6	7/7/2003	22.86	8.98	13.88	2.08	11.06	13.36	14.92

Table 5  
Groundwater Elevation Data  
Phillips 66 Company  
Renton Terminal  
Renton, Washington

Well	Date	Top of Casing Elevation (feet)	Depth to Free Product (feet BTOC)	Elevation of Free Product (feet)	Product Thickness In Well (feet)	Depth to Groundwater (feet BTOC)	Groundwater Elevation (feet)	Potentiometric Elevation
LAI-6	7/16/2003	22.86	8.75	14.11	2.20	10.95	13.56	15.21
LAI-6	7/31/2003	22.86	9.14	13.72	2.06	11.20	13.21	14.75
LAI-6	8/5/2003	22.86	9.15	13.71	2.01	11.16	13.21	14.72
LAI-6	8/11/2003	22.86	10.24	12.62	1.97	12.21	12.13	13.61
LAI-6	8/22/2003	22.86	10.45	12.41	1.90	12.35	11.94	13.36
LAI-6	8/26/2003	22.86	9.78	13.08	0.02	9.80	13.08	13.09
LAI-6	9/2/2003	22.86	10.13	12.73	0.90	11.03	12.51	13.18
LAI-6	9/9/2003	22.86	10.48	12.38	0.79	11.27	12.18	12.78
LAI-6	9/19/2003	22.86	10.44	12.42	0.61	11.05	12.27	12.73
LAI-6	10/14/2003	22.86	9.11	13.75	0.91	10.02	13.52	14.21
LAI-6	11/20/2003	22.86	7.22	15.64	0.01	7.23	15.64	15.65
LAI-6	12/3/2003	22.86	6.30	16.56	0.35	6.65	16.47	16.74
LAI-6	1/19/2004	22.86	5.85	17.01	0.71	6.56	16.83	17.37
LAI-6	2/24/2004	22.86	7.52	15.34	0.11	7.63	15.31	15.40
LAI-6	3/15/2004	22.86	8.32	14.54	0.50	8.82	14.42	14.79
LAI-6	4/19/2004	22.86	8.52	14.34	0.02	8.54	14.34	14.35
LAI-6	5/17/2004	22.86	9.05	13.81	0.03	9.08	13.80	13.83
LAI-6	6/22/2004	22.86	--	--	--	8.85	14.01	14.01
LAI-6	8/18/2004	22.86	--	--	--	10.08	12.78	12.78
LAI-6	9/21/2004	22.86	--	--	--	8.95	13.91	13.91
LAI-6	10/19/2004	22.86	--	--	--	8.08	14.78	14.78
LAI-6	11/23/2004	22.86	--	--	--	8.49	14.37	14.37
LAI-6	12/21/2004	22.86	--	--	--	6.55	16.31	16.31
LAI-6	1/13/2005	22.86	7.26	15.60	0.01	7.27	15.60	15.61
LAI-6	4/28/2005	22.86	--	--	--	7.05	15.81	15.81
LAI-6	6/1/2005	22.86	--	--	--	7.68	15.18	15.18
LAI-6	6/29/2005	22.86	--	--	--	9.20	13.66	13.66
LAI-6	7/20/2005	22.86	--	--	--	9.43	13.43	13.43
LAI-6	8/22/2005	22.86	--	--	--	9.47	13.39	13.39
LAI-6	5/27/2011	22.86	--	--	Not Monitored	--	--	--
LAIx-6	9/12/2005	25.25	--	--	--	11.56	13.69	13.69
LAIx-6	10/12/2005	25.25	--	--	--	12.27	12.98	12.98
LAIx-6	11/21/2005	25.25	--	--	--	10.37	14.88	14.88
LAIx-6	12/27/2005	25.25	--	--	--	9.88	15.37	15.37
LAIx-6	12/21/2004	25.25	--	--	--	9.88	15.37	15.37
LAIx-6	1/30/2006	25.25	7.28	17.97	0.01	7.29	17.97	17.98
LAIx-6	2/16/2006	25.25	--	--	--	8.81	16.44	16.44
LAIx-6	3/13/2006	25.25	9.54	15.71	0.54	10.08	15.58	15.98
LAIx-6	4/18/2006	25.25	--	--	--	9.80	15.45	15.45
LAIx-6	5/12/2006	25.25	--	--	--	10.11	15.14	15.14
LAIx-6	6/9/2006	25.25	--	--	--	9.77	15.48	15.48
LAIx-6	7/13/2006	25.25	--	--	--	10.75	14.50	14.50
LAIx-6	8/16/2006	25.25	--	--	--	11.43	13.82	13.82
LAIx-6	9/19/2006	25.25	--	--	--	12.00	13.25	13.25
LAIx-6	10/13/2006	25.25	--	--	--	11.84	13.41	13.41
LAIx-6	11/20/2006	25.25	--	--	--	8.31	16.94	16.94
LAIx-6	12/8/2006	25.25	--	--	--	8.28	16.97	16.97
LAIx-6	1/19/2007	25.25	--	--	--	7.89	17.36	17.36
LAIx-6	2/19/2007	25.25	--	--	--	9.58	15.67	15.67
LAIx-6	3/15/2007	25.25	--	--	--	8.85	16.40	16.40
LAIx-6	4/16/2007	25.25	--	--	--	9.25	16.00	16.00
LAIx-6	5/14/2007	25.25	--	--	--	10.30	14.95	14.95
LAIx-6	6/29/2007	25.25	--	--	--	11.93	13.32	13.32
LAIx-6	7/20/2007	25.25	--	--	--	12.50	12.75	12.75
LAIx-6	8/21/2007	25.25	--	--	--	12.97	12.28	12.28
LAIx-6	9/10/2007	25.25	--	--	--	13.00	12.25	12.25
LAIx-6	10/22/2007	25.25	--	--	--	11.44	13.81	13.81
LAIx-6	11/28/2007	25.25	--	--	--	10.84	14.41	14.41
LAIx-6	12/13/2007	25.25	--	--	--	10.82	14.43	14.43
LAIx-6	1/21/2008	25.25	--	--	--	10.11	15.14	15.14
LAIx-6	2/24/2008	25.25	--	--	--	10.45	14.80	14.80
LAIx-6	3/24/2008	25.25	--	--	--	10.59	14.66	14.66
LAIx-6	8/25/2008	25.25	--	--	--	11.98	13.27	13.27
LAIx-6	2/18/2009	25.25	--	--	--	10.38	14.87	14.87
LAIx-6	8/25/2009	25.25	--	--	--	12.63	12.62	12.62
LAIx-6	3/22/2010	25.25	--	--	--	10.67	14.58	14.58
LAIx-6	8/23/2010	25.25	--	--	--	10.80	14.45	14.45
LAIx-6	2/7/2011	25.25	--	--	--	9.46	15.79	--
LAIx-6	5/27/2011	25.25	--	--	Not Monitored	--	--	--
LAIx-6	11/14/2016	25.25	---	---	---	8.57	16.68	--
LAIx-6	2/17/2017	25.25	---	---	---	3.90	21.35	14.27
LAIx-6	5/24/2017	25.25	---	---	---	8.10	17.15	14.78
LAIx-6	9/26/2017	25.25	---	---	---	11.39	13.86	16.01
LAIx-6	9/28/2017	25.25	---	---	---	---	---	--
LAIx-6	12/11/2017	25.25	---	---	---	7.31	17.94	--
LAIx-6	2/26/2018	25.25	---	---	---	7.88	17.37	--
LAIx-6	6/11/2018	25.25	---	---	---	9.81	15.44	--
LAIx-6	8/27/2018	25.25	---	---	---	11.39	13.86	--
LAIx-6	12/17/2018	25.25	---	---	---	7.63	17.62	--
LAI-7	1/22/2003	21.82	8.10	13.72	1.10	9.20	13.45	--
LAI-7	1/23/2003	21.82	7.58	14.24	1.07	8.65	13.97	--
LAI-7	1/24/2003	21.82	6.99	14.83	2.36	9.35	14.24	--
LAI-7	1/27/2003	21.82	5.18	16.64	5.30	10.48	15.32	19.29
LAI-7	1/28/2003	21.82	7.08	14.74	0.90	7.98	14.52	15.19
LAI-7	1/29/2003	21.82	7.41	14.41	0.44	7.85	14.30	14.63
LAI-7	1/30/2003	21.82	8.11	13.71	0.26	8.37	13.65	13.84
LAI-7	2/3/2003	21.82	8.90	12.92	0.06	8.96	12.91	12.95
LAI-7	2/6/2003	24.28	7.82	16.46	1.56	9.38	16.07	17.24
LAI-7	2/11/2003	24.28	8.23	16.05	1.56	9.79	15.66	16.83
LAI-7	2/18/2003	24.28	9.45	14.83	0.20	9.65	14.78	14.93
LAI-7	2/21/2003	24.28	8.57	15.71	2.34	10.91	15.13	16.88
LAI-7	2/26/2003	24.28	8.53	15.75	3.18	11.71	14.96	17.34

Table 5  
Groundwater Elevation Data  
Phillips 66 Company  
Renton Terminal  
Renton, Washington

Well	Date	Top of Casing Elevation (feet)	Depth to Free Product (feet BTOC)	Elevation of Free Product (feet)	Product Thickness In Well (feet)	Depth to Groundwater (feet BTOC)	Groundwater Elevation (feet)	Potentiometric Elevation
LAI-7	3/3/2003	24.28	9.53	14.75	0.18	9.71	14.71	14.84
LAI-7	3/12/2003	24.28	8.99	15.29	0.19	9.18	15.24	15.39
LAI-7	3/14/2003	24.28	9.18	15.10	0.18	9.36	15.06	15.19
LAI-7	3/26/2003	24.28	--	--	--	9.97	14.31	14.31
LAI-7	3/28/2003	24.28	--	--	--	9.95	14.33	14.33
LAI-7	4/2/2003	24.28	8.79	15.49	0.08	8.87	15.47	15.53
LAI-7	4/4/2003	24.28	9.04	15.24	0.08	9.12	15.22	15.28
LAI-7	4/8/2003	24.28	8.53	15.75	0.10	8.63	15.73	15.80
LAI-7	4/11/2003	24.28	9.06	15.22	0.17	9.23	15.18	15.31
LAI-7	4/15/2003	24.28	8.41	15.87	0.94	9.35	15.64	16.34
LAI-7	4/17/2003	24.28	9.55	14.73	0.17	9.72	14.69	14.82
LAI-7	4/22/2003	24.28	9.03	15.25	0.34	9.37	15.17	15.42
LAI-7	4/25/2003	24.28	9.00	15.28	0.31	9.31	15.20	15.44
LAI-7	5/2/2003	24.28	9.60	14.68	0.05	9.65	14.67	14.71
LAI-7	5/6/2003	24.28	9.17	15.11	1.19	10.36	14.81	15.71
LAI-7	5/9/2003	24.28	10.04	14.24	0.06	10.10	14.23	14.27
LAI-7	5/23/2003	24.28	10.60	13.68	0.02	10.62	13.68	13.69
LAI-7	5/28/2003	24.28	10.21	14.07	0.01	10.22	14.07	14.08
LAI-7	6/13/2003	24.28	9.90	14.38	0.55	10.45	14.24	14.66
LAI-7	6/18/2003	24.28	10.57	13.71	0.02	10.59	13.71	13.72
LAI-7	6/27/2003	24.28	10.42	13.86	0.63	11.05	13.70	14.18
LAI-7	7/7/2003	24.28	10.85	13.43	0.52	11.37	13.30	13.69
LAI-7	7/16/2003	24.28	10.43	13.85	1.65	12.08	13.44	14.68
LAI-7	7/31/2003	24.28	11.06	13.22	0.31	11.37	13.14	13.38
LAI-7	8/5/2003	24.28	10.66	13.62	0.90	11.56	13.40	14.07
LAI-7	8/11/2003	24.28	12.45	11.83	0.01	12.46	11.83	11.84
LAI-7	8/22/2003	24.28	12.40	11.88	0.20	12.60	11.83	11.98
LAI-7	8/26/2003	24.28	11.32	12.96	1.43	12.75	12.60	13.68
LAI-7	9/2/2003	24.28	11.61	12.67	0.20	11.81	12.62	12.77
LAI-7	9/9/2003	24.28	11.66	12.62	1.64	13.30	12.21	13.44
LAI-7	9/19/2003	24.28	11.66	12.62	1.35	13.01	12.28	13.30
LAI-7	10/14/2003	24.28	11.59	12.69	1.46	13.05	12.33	13.42
LAI-7	11/20/2003	24.28	--	--	--	8.67	15.61	15.61
LAI-7	12/3/2003	24.28	7.98	16.30	0.23	8.21	16.24	16.42
LAI-7	1/19/2004	24.28	7.59	16.69	0.32	7.91	16.61	16.85
LAI-7	2/24/2004	24.28	--	--	--	8.72	15.56	15.56
LAI-7	3/15/2004	24.28	--	--	--	9.71	14.57	14.57
LAI-7	4/19/2004	24.28	--	--	--	9.65	14.63	14.63
LAI-7	5/17/2004	24.28	--	--	--	10.43	13.85	13.85
LAI-7	6/22/2004	24.28	10.33	13.95	0.01	10.34	13.95	13.96
LAI-7	8/18/2004	24.28	11.28	13.00	0.88	12.16	12.78	13.44
LAI-7	9/21/2004	24.28	10.57	13.71	0.23	10.80	13.65	13.83
LAI-7	10/19/2004	24.28	--	--	--	9.53	14.75	14.75
LAI-7	11/23/2004	24.28	9.85	14.43	0.19	10.04	14.38	14.53
LAI-7	12/21/2004	24.28	8.14	16.14	0.52	8.66	16.01	16.40
LAI-7	1/13/2005	24.28	8.83	15.45	0.19	9.02	15.40	15.55
LAI-7	4/28/2005	24.28	--	--	--	8.44	15.84	15.84
LAI-7	6/1/2005	24.28	--	--	--	8.72	15.56	15.56
LAI-7	6/29/2005	24.28	--	--	--	10.41	13.87	13.87
LAI-7	7/20/2005	24.28	--	--	--	10.93	13.35	13.35
LAI-7	8/22/2005	24.28	--	--	--	10.47	13.81	13.81
LAI-7	5/27/2011	24.28	--	--	Not Monitored	--	--	--
LAIx-7	9/12/2005	25.24	--	--	--	13.81	11.43	11.43
LAIx-7	10/12/2005	25.24	14.46	10.78	0.12	14.58	10.75	10.84
LAIx-7	11/21/2005	25.24	12.00	13.24	2.96	14.96	12.50	14.72
LAIx-7	12/27/2005	25.24	11.08	14.16	2.82	13.90	13.46	15.57
LAIx-7	1/30/2006	25.24	9.69	15.55	3.34	13.03	14.72	17.22
LAIx-7	2/16/2006	25.24	11.52	13.72	3.81	15.33	12.77	15.63
LAIx-7	3/13/2006	25.24	11.09	14.15	4.51	15.60	13.02	16.41
LAIx-7	4/18/2006	25.24	11.98	13.26	1.62	13.60	12.86	14.07
LAIx-7	5/12/2006	25.24	13.22	12.02	0.30	13.52	11.95	12.17
LAIx-7	6/9/2006	25.24	12.94	12.30	0.40	13.34	12.20	12.50
LAIx-7	7/13/2006	25.24	14.14	11.10	0.94	15.08	10.87	11.57
LAIx-7	8/16/2006	25.24	14.95	10.29	0.80	15.75	10.09	10.69
LAIx-7	9/19/2006	25.24	14.55	10.69	0.95	15.50	10.45	11.17
LAIx-7	10/13/2006	25.24	14.60	10.64	1.55	16.15	10.25	11.42
LAIx-7	11/20/2006	25.24	11.89	13.35	0.71	12.60	13.17	13.71
LAIx-7	12/8/2006	25.24	12.13	13.11	0.31	12.44	13.03	13.27
LAIx-7	1/19/2007	25.24	11.75	13.49	1.20	12.95	13.19	14.09
LAIx-7	2/19/2007	25.24	12.52	12.72	0.62	13.14	12.57	13.03
LAIx-7	3/15/2007	25.24	12.14	13.10	0.51	12.65	12.97	13.36
LAIx-7	4/16/2007	25.24	12.58	12.66	0.92	13.50	12.43	13.12
LAIx-7	5/14/2007	25.24	13.25	11.99	0.07	13.32	11.97	12.03
LAIx-7	6/29/2007	25.24	13.68	11.56	0.82	14.50	11.36	11.97
LAIx-7	7/20/2007	25.24	14.20	11.04	0.10	14.30	11.02	11.09
LAIx-7	8/21/2007	25.24	--	--	--	14.20	11.04	11.04
LAIx-7	9/10/2007	25.24	--	--	--	14.47	10.77	10.77
LAIx-7	10/22/2007	25.24	12.72	--	--	15.64	9.60	9.60
LAIx-7	11/28/2007	25.24	12.95	--	--	13.50	11.74	11.74
LAIx-7	12/13/2007	25.24	--	--	--	11.92	13.32	13.32
LAIx-7	1/21/2008	25.24	--	--	--	7.63	17.61	17.61
LAIx-7	2/24/2008	25.24	--	--	--	10.21	15.03	15.03
LAIx-7	3/24/2008	25.24	12.24	13.00	0.22	12.46	12.95	13.11
LAIx-7	8/25/2008	25.24	--	--	--	13.34	11.90	11.90
LAIx-7	2/18/2009	25.24	--	--	--	12.00	13.24	13.24
LAIx-7	8/25/2009	25.24	--	--	--	14.56	10.68	10.68
LAIx-7	3/22/2010	25.24	--	--	--	10.95	14.29	14.29
LAIx-7	8/23/2010	25.24	--	--	--	10.05	15.19	15.19
LAIx-7	2/7/2011	25.24	--	--	--	9.71	15.53	15.53
LAIx-7	5/27/2011	25.24	--	--	Not Monitored	--	--	--
LAI-8	1/22/2003	23.08	8.10	14.98	0.91	9.01	14.75	15.44
LAI-8	1/23/2003	23.08	7.72	15.36	0.88	8.60	15.14	15.80

**Table 5**  
**Groundwater Elevation Data**  
**Phillips 66 Company**  
**Renton Terminal**  
**Renton, Washington**

Well	Date	Top of Casing Elevation (feet)	Depth to Free Product (feet BTOC)	Elevation of Free Product (feet)	Product Thickness In Well (feet)	Depth to Groundwater (feet BTOC)	Groundwater Elevation (feet)	Potentiometric Elevation
LAI-8	1/24/2003	23.08	7.50	15.58	1.55	9.05	15.19	16.36
LAI-8	1/27/2003	23.08	5.34	17.74	5.08	10.42	16.47	20.28
LAI-8	1/28/2003	23.08	6.90	16.18	1.75	8.65	15.74	17.06
LAI-8	1/29/2003	23.08	7.99	15.09	0.31	8.30	15.01	15.25
LAI-8	1/30/2003	23.08	7.90	15.18	0.69	8.59	15.01	15.53
LAI-8	2/3/2003	23.08	8.47	14.61	0.01	8.48	14.61	14.62
LAI-8	2/6/2003	24.50	6.46	18.04	2.95	9.41	17.30	19.52
LAI-8	2/11/2003	24.50	8.45	16.05	1.22	9.67	15.75	16.66
LAI-8	2/18/2003	24.50	6.85	17.65	5.75	12.60	16.21	20.53
LAI-8	2/21/2003	24.50	8.49	16.01	3.16	11.65	15.22	17.59
LAI-8	2/26/2003	24.50	7.92	16.58	4.02	11.94	15.58	18.59
LAI-8	3/4/2003	24.50	7.46	17.04	5.02	12.48	15.79	19.55
LAI-8	3/12/2003	24.50	8.67	15.83	3.03	11.70	15.07	17.35
LAI-8	3/14/2003	24.50	8.88	15.62	2.53	11.41	14.99	16.89
LAI-8	3/26/2003	24.50	8.63	15.87	0.88	9.51	15.65	16.31
LAI-8	3/28/2003	24.50	--	--	--	9.48	15.02	15.02
LAI-8	4/2/2003	24.50	8.97	15.53	0.14	9.11	15.50	15.60
LAI-8	4/4/2003	24.50	9.32	15.18	0.04	9.36	15.17	15.20
LAI-8	4/8/2003	24.50	9.25	15.25	0.03	9.28	15.24	15.27
LAI-8	4/11/2003	24.50	9.21	15.29	0.46	9.67	15.18	15.52
LAI-8	4/15/2003	24.50	8.57	15.93	1.13	9.70	15.65	16.50
LAI-8	4/17/2003	24.50	9.82	14.68	0.08	9.90	14.66	14.72
LAI-8	4/22/2003	24.50	9.28	15.22	0.23	9.51	15.16	15.34
LAI-8	4/25/2003	24.50	9.61	14.89	0.25	9.86	14.83	15.02
LAI-8	5/2/2003	24.50	9.71	14.79	0.40	10.11	14.69	14.99
LAI-8	5/6/2003	24.50	9.36	15.14	1.40	10.76	14.79	15.84
LAI-8	5/9/2003	24.50	--	--	--	10.23	14.27	14.27
LAI-8	5/23/2003	24.50	10.80	13.70	0.01	10.81	13.70	13.71
LAI-8	5/28/2003	24.50	10.51	13.99	0.03	10.54	13.98	14.01
LAI-8	6/13/2003	24.50	10.20	14.30	1.56	11.76	13.91	15.08
LAI-8	6/18/2003	24.50	10.35	14.15	1.85	12.20	13.69	15.08
LAI-8	6/27/2003	24.50	10.62	13.88	0.49	11.11	13.76	14.13
LAI-8	7/7/2003	24.50	10.67	13.83	2.18	12.85	13.29	14.92
LAI-8	7/16/2003	24.50	10.45	14.05	1.37	11.82	13.71	14.74
LAI-8	7/31/2003	24.50	10.96	13.54	1.79	12.75	13.09	14.44
LAI-8	8/5/2003	24.50	10.82	13.68	2.23	13.05	13.12	14.80
LAI-8	8/11/2003	24.50	12.12	12.38	1.57	13.69	11.99	13.17
LAI-8	8/22/2003	24.50	12.40	12.10	1.66	14.06	11.69	12.93
LAI-8	8/26/2003	24.50	11.44	13.06	1.44	12.88	12.70	13.78
LAI-8	9/2/2003	24.50	11.45	13.05	1.78	13.23	12.61	13.94
LAI-8	9/9/2003	24.50	11.54	12.96	1.68	13.22	12.54	13.80
LAI-8	9/19/2003	24.50	11.61	12.89	1.64	13.25	12.48	13.71
LAI-8	10/14/2003	24.50	11.58	12.92	1.60	13.18	12.52	13.72
LAI-8	11/20/2003	24.50	8.87	15.63	0.07	8.94	15.61	15.67
LAI-8	12/3/2003	24.50	8.01	16.49	0.41	8.42	16.39	16.70
LAI-8	1/19/2004	24.50	7.70	16.80	0.44	8.14	16.69	17.02
LAI-8	2/24/2004	24.50	--	--	--	9.15	15.35	15.35
LAI-8	3/15/2004	24.50	--	--	--	9.71	14.79	14.79
LAI-8	4/19/2004	24.50	--	--	--	9.91	14.59	14.59
LAI-8	5/17/2004	24.50	--	--	--	10.59	13.91	13.91
LAI-8	6/22/2004	24.50	10.48	14.02	0.030	10.51	14.01	14.04
LAI-8	8/18/2004	24.50	11.70	12.80	0.010	11.71	12.80	12.81
LAI-8	9/21/2004	24.50	--	--	--	10.60	13.90	13.90
LAI-8	10/19/2004	24.50	--	--	--	9.73	14.77	14.77
LAI-8	11/23/2004	24.50	--	--	--	10.04	14.46	14.46
LAI-8	12/21/2004	24.50	8.31	16.19	0.02	8.33	16.19	16.20
LAI-8	1/13/2005	24.50	--	--	--	8.89	15.61	15.61
LAI-8	4/28/2005	24.50	--	--	--	8.64	15.86	15.86
LAI-8	6/1/2005	24.50	--	--	--	8.88	15.62	15.62
LAI-8	6/29/2005	24.50	--	--	--	10.55	13.95	13.95
LAI-8	7/20/2005	24.50	--	--	--	11.05	13.45	13.45
LAI-8	8/22/2005	24.50	--	--	--	10.65	13.85	13.85
LAI-8	5/27/2011	24.50	--	--	Not Monitored	--	--	--
LAIx-8	9/12/2005	25.59	--	--	--	12.48	13.11	13.11
LAIx-8	10/12/2005	25.59	--	--	--	14.08	11.51	11.51
LAIx-8	11/21/2005	25.59	10.74	14.85	0.01	10.75	14.85	14.86
LAIx-8	12/27/2005	25.59	--	--	--	10.11	15.48	15.48
LAIx-8	1/30/2006	25.59	--	--	--	7.88	17.71	17.71
LAIx-8	2/16/2006	25.59	--	--	--	9.34	16.25	16.25
LAIx-8	3/13/2006	25.59	--	--	--	10.00	15.59	15.59
LAIx-8	4/18/2006	25.59	--	--	--	9.72	15.87	15.87
LAIx-8	5/12/2006	25.59	--	--	--	10.59	15.00	15.00
LAIx-8	12/21/2004	25.59	--	--	--	10.59	15.00	15.00
LAIx-8	6/9/2006	25.59	--	--	--	10.10	15.49	15.49
LAIx-8	7/13/2006	25.59	--	--	--	11.30	14.29	14.29
LAIx-8	8/16/2006	25.59	--	--	--	11.95	13.64	13.64
LAIx-8	9/19/2006	25.59	--	--	--	12.49	13.10	13.10
LAIx-8	10/13/2006	25.59	--	--	--	12.30	13.29	13.29
LAIx-8	11/20/2006	25.59	--	--	--	8.90	16.69	16.69
LAIx-8	12/8/2006	25.59	--	--	--	8.92	16.67	16.67
LAIx-8	1/19/2007	25.59	--	--	--	8.57	17.02	17.02
LAIx-8	2/19/2007	25.59	--	--	--	10.06	15.53	15.53
LAIx-8	3/15/2007	25.59	--	--	--	9.35	16.24	16.24
LAIx-8	4/16/2007	25.59	--	--	--	9.75	15.84	15.84
LAIx-8	5/14/2007	25.59	--	--	--	10.77	14.82	14.82
LAIx-8	6/29/2007	25.59	--	--	--	12.07	13.52	13.52
LAIx-8	7/20/2007	25.59	--	--	--	12.52	13.07	13.07
LAIx-8	8/21/2007	25.59	--	--	--	12.97	12.62	12.62
LAIx-8	9/10/2007	25.59	--	--	--	13.24	12.35	12.35
LAIx-8	10/22/2007	25.59	--	--	--	11.91	13.68	13.68
LAIx-8	11/28/2007	25.59	--	--	--	11.50	14.09	14.09
LAIx-8	12/13/2007	25.59	11.55	14.04	0.08	11.63	14.02	14.08
LAIx-8	1/21/2008	25.59	--	--	--	11.04	14.55	14.55

Table 5  
Groundwater Elevation Data  
Phillips 66 Company  
Renton Terminal  
Renton, Washington

Well	Date	Top of Casing Elevation (feet)	Depth to Free Product (feet BTOC)	Elevation of Free Product (feet)	Product Thickness In Well (feet)	Depth to Groundwater (feet BTOC)	Groundwater Elevation (feet)	Potentiometric Elevation
LAIx-8	2/24/2008	25.59	--	--	--	11.19	14.40	14.40
LAIx-8	3/24/2008	25.59	--	--	--	11.15	14.44	14.44
LAIx-8	8/25/2008	25.59	--	--	--	7.67	17.92	17.92
LAIx-8	2/18/2009	25.59	--	--	--	11.02	14.57	14.57
LAIx-8	8/25/2009	25.59	--	--	--	12.95	12.64	12.64
LAIx-8	3/22/2010	25.59	--	--	--	10.86	14.73	14.73
LAIx-8	8/23/2010	25.59	--	--	--	10.18	15.41	15.41
LAIx-8	2/7/2011	25.59	--	--	--	9.73	15.86	--
LAIx-8	5/27/2011	25.59	--	--	Not Monitored			
LAI-9	1/22/2003	22.48	--	--	--	7.90	14.58	14.58
LAI-9	1/23/2003	22.48	--	--	--	8.38	14.10	14.10
LAI-9	1/24/2003	22.48	7.10	15.38	0.04	7.14	15.37	15.40
LAI-9	1/27/2003	22.48	5.32	17.16	1.54	6.86	16.78	17.93
LAI-9	1/28/2003	22.48	5.90	16.58	1.50	7.40	16.21	17.33
LAI-9	1/29/2003	22.48	--	--	--	8.44	14.04	14.04
LAI-9	1/30/2003	22.48	--	--	--	8.40	14.08	14.08
LAI-9	2/3/2003	22.48	6.57	15.91	0.70	7.27	15.74	16.26
LAI-9	2/6/2003	23.93	7.53	16.40	0.15	7.68	16.36	16.48
LAI-9	2/11/2003	23.93	7.93	16.00	0.11	8.04	15.97	16.06
LAI-9	2/18/2003	23.93	5.50	18.43	2.50	8.00	17.81	19.68
LAI-9	2/21/2003	23.93	7.63	16.30	3.68	11.31	15.38	18.14
LAI-9	2/26/2003	23.93	6.94	16.99	3.54	10.48	16.11	18.76
LAI-9	3/4/2003	23.93	6.98	16.95	3.94	10.92	15.97	18.92
LAI-9	3/12/2003	23.93	7.82	16.11	3.39	11.21	15.26	17.81
LAI-9	3/14/2003	23.93	8.09	15.84	2.21	10.30	15.29	16.95
LAI-9	3/26/2003	23.93	--	--	--	8.95	14.98	14.98
LAI-9	3/28/2003	23.93	--	--	--	9.04	14.89	14.89
LAI-9	4/2/2003	23.93	8.08	15.85	0.32	8.40	15.77	16.01
LAI-9	4/4/2003	23.93	8.34	15.59	0.48	8.82	15.47	15.83
LAI-9	4/8/2003	23.93	8.10	15.83	0.49	8.59	15.71	16.08
LAI-9	4/11/2003	23.93	8.36	15.57	0.49	8.85	15.45	15.82
LAI-9	4/15/2003	23.93	7.81	16.12	0.21	8.02	16.07	16.23
LAI-9	4/17/2003	23.93	9.11	14.82	0.13	9.24	14.79	14.89
LAI-9	4/22/2003	23.93	8.41	15.52	0.35	8.76	15.43	15.70
LAI-9	4/25/2003	23.93	8.32	15.61	0.80	9.12	15.41	16.01
LAI-9	5/2/2003	23.93	8.99	14.94	0.01	9.00	14.94	14.95
LAI-9	5/6/2003	23.93	8.66	15.27	0.85	9.51	15.06	15.70
LAI-9	5/9/2003	23.93	9.75	14.18	0.02	9.77	14.18	14.19
LAI-9	5/23/2003	23.93	--	--	--	10.10	13.83	13.83
LAI-9	5/28/2003	23.93	10.50	13.43	0.01	10.51	13.43	13.44
LAI-9	6/13/2003	23.93	9.91	14.02	0.37	10.28	13.93	14.21
LAI-9	6/18/2003	23.93	9.81	14.12	0.51	10.32	13.99	14.38
LAI-9	6/27/2003	23.93	9.91	14.02	0.33	10.24	13.94	14.19
LAI-9	7/7/2003	23.93	10.21	13.72	0.83	11.04	13.51	14.14
LAI-9	7/16/2003	23.93	10.03	13.90	0.84	10.87	13.89	14.32
LAI-9	7/31/2003	23.93	10.44	13.49	0.95	11.39	13.25	13.97
LAI-9	8/5/2003	23.93	10.25	13.68	1.19	11.44	13.38	14.28
LAI-9	8/11/2003	23.93	11.89	12.04	0.12	12.01	12.01	12.10
LAI-9	8/22/2003	23.93	11.92	12.01	0.08	12.00	11.99	12.05
LAI-9	8/26/2003	23.93	11.03	12.90	0.64	11.67	12.74	13.22
LAI-9	9/2/2003	23.93	10.96	12.97	1.03	11.99	12.71	13.49
LAI-9	9/9/2003	23.93	11.12	12.81	0.51	11.63	12.68	13.07
LAI-9	9/19/2003	23.93	10.89	13.04	1.58	12.47	12.65	13.83
LAI-9	10/14/2003	23.93	11.75	12.18	1.07	12.82	11.91	12.72
LAI-9	11/20/2003	23.93	--	--	--	8.05	15.88	15.88
LAI-9	12/3/2003	23.93	7.21	16.72	0.01	7.22	16.72	16.73
LAI-9	1/19/2004	23.93	6.83	17.10	0.01	6.84	17.10	17.11
LAI-9	2/24/2004	23.93	--	--	--	8.11	15.82	15.82
LAI-9	3/15/2004	23.93	--	--	--	9.08	14.85	14.85
LAI-9	4/19/2004	23.93	--	--	--	8.85	15.08	15.08
LAI-9	5/17/2004	23.93	--	--	--	9.91	14.02	14.02
LAI-9	8/18/2004	23.93	--	--	--	11.10	12.83	12.83
LAI-9	8/18/2004	23.93	--	--	--	11.10	12.83	12.83
LAI-9	9/21/2004	23.93	10.91	13.02	0.53	11.44	12.89	13.29
LAI-9	10/19/2004	23.93	8.92	9.35	0.43	9.35	14.90	15.23
LAI-9	11/23/2004	23.93	9.03	14.90	0.31	9.34	14.82	15.06
LAI-9	12/21/2004	23.93	7.44	16.49	0.02	7.46	16.49	16.50
LAI-9	1/13/2005	23.93	--	--	--	8.19	15.74	15.74
LAI-9	4/28/2005	23.93	--	--	--	7.73	16.20	16.20
LAI-9	6/1/2005	23.93	--	--	--	8.10	15.83	15.83
LAI-9	6/29/2005	23.93	--	--	--	9.77	14.16	14.16
LAI-9	7/20/2005	23.93	--	--	--	10.10	13.83	13.83
LAI-9	8/22/2005	23.93	--	--	--	9.96	13.97	13.97
LAI-9	5/27/2011	23.93	--	--	Not Monitored			
LAIx-9	9/12/2005	25.55	--	--	--	14.13	11.42	11.42
LAIx-9	10/12/2005	25.55	--	--	--	14.79	10.76	10.76
LAIx-9	11/21/2005	25.55	--	--	--	12.98	12.57	12.57
LAIx-9	12/27/2005	25.55	--	--	--	11.42	14.13	14.13
LAIx-9	1/30/2006	25.55	--	--	--	10.27	15.28	15.28
LAIx-9	2/16/2006	25.55	12.35	13.20	0.03	12.38	13.19	13.22
LAIx-9	3/13/2006	25.55	--	--	--	12.78	12.77	12.77
LAIx-9	4/18/2006	25.55	--	--	--	12.34	13.21	13.21
LAIx-9	5/12/2006	25.55	--	--	--	13.33	12.22	12.22
LAIx-9	6/9/2006	25.55	--	--	--	12.86	12.69	12.69
LAIx-9	7/13/2006	25.55	14.48	11.07	0.06	14.57	11.03	11.07
LAIx-9	8/16/2006	25.55	--	--	--	15.30	10.25	10.25
LAIx-9	9/19/2006	25.55	--	--	--	14.98	10.57	10.57
LAIx-9	10/13/2006	25.55	--	--	--	15.01	10.54	10.54
LAIx-9	11/20/2006	25.55	--	--	--	11.77	13.78	13.78
LAIx-9	12/8/2006	25.55	11.72	13.83	0.06	11.78	13.82	13.86
LAIx-9	1/19/2007	25.55	11.24	14.31	0.04	11.28	14.30	14.33
LAIx-9	2/19/2007	25.55	12.23	13.32	0.04	12.27	13.31	13.34



Table 5

Groundwater Elevation Data  
Phillips 66 Company  
Renton Terminal  
Renton, Washington

Well	Date	Top of Casing Elevation (feet)	Depth to Free Product (feet BTOC)	Elevation of Free Product (feet)	Product Thickness In Well (feet)	Depth to Groundwater (feet BTOC)	Groundwater Elevation (feet)	Potentiometric Elevation
LAIx-9	3/15/2007	25.55	12.55	13.00	0.05	12.60	12.99	13.03
LAIx-9	4/16/2007	25.55	12.30	13.25	0.03	12.33	13.24	13.27
LAIx-9	5/14/2007	25.55	--	--	--	13.41	12.14	12.14
LAIx-9	6/29/2007	25.55	--	--	--	13.92	11.63	11.63
LAIx-9	7/20/2007	25.55	--	--	--	14.34	11.21	11.21
LAIx-9	8/21/2007	25.55	--	--	--	14.25	11.30	11.30
LAIx-9	9/10/2007	25.55	--	--	--	14.52	11.03	11.03
LAIx-9	10/22/2007	25.55	--	--	--	13.31	12.24	12.24
LAIx-9	11/28/2007	25.55	--	--	--	12.50	13.05	13.05
LAIx-9	12/13/2007	25.55	--	--	--	11.40	14.15	14.15
LAIx-9	1/21/2008	25.55	--	--	--	8.61	16.94	16.94
LAIx-9	2/24/2008	25.55	--	--	--	12.30	13.25	13.25
LAIx-9	3/24/2008	25.55	--	--	--	12.06	13.49	13.49
LAIx-9	8/25/2008	25.55	--	--	--	13.30	12.25	12.25
LAIx-9	2/18/2009	25.55	--	--	Dry	--	--	Dry
LAIx-9	8/25/2009	25.55	--	--	--	14.23	11.32	11.32
LAIx-9	3/22/2010	25.55	--	--	--	12.25	13.30	13.30
LAIx-9	8/23/2010	25.55	--	--	Dry	--	--	--
LAIx-9	2/7/2011	25.55	--	--	--	11.71	13.84	--
LAIx-9	5/27/2011	25.55	--	--	Not Monitored	--	--	--
LAIx-9	11/14/2016	25.55	--	--	--	9.75	15.80	--
LAIx-9	2/16/2017	25.55	--	--	--	8.57	16.98	15.53
LAIx-9	5/24/2017	25.55	--	--	--	8.28	17.27	15.94
LAIx-9	9/26/2017	25.55	--	--	--	11.83	13.72	15.36
LAIx-9	12/11/2017	25.55	--	--	--	7.50	18.05	--
LAIx-9	2/26/2018	25.55	--	--	--	8.38	17.17	--
LAIx-9	6/11/2018	25.55	--	--	--	11.01	14.54	--
LAIx-9	8/27/2018	25.55	--	--	--	13.03	12.52	--
LAIx-9	12/17/2018	25.55	--	--	--	7.82	17.73	--
LAI-10	1/31/2003	19.87	--	--	--	4.34	15.53	--
LAI-10	2/12/2003	19.87	--	--	--	3.93	15.94	--
LAI-10	2/18/2003	19.87	--	--	--	4.51	15.36	--
LAI-10	2/21/2003	19.87	--	--	--	4.50	15.37	15.37
LAI-10	2/24/2003	19.87	--	--	--	4.48	15.39	15.39
LAI-10	3/3/2003	19.87	--	--	--	4.38	15.49	15.49
LAI-10	3/12/2003	19.87	--	--	--	4.31	15.56	15.56
LAI-10	3/14/2003	19.87	--	--	--	4.08	15.79	15.79
LAI-10	3/26/2003	19.87	--	--	--	4.78	15.09	15.09
LAI-10	3/28/2003	19.87	--	--	--	4.82	15.05	15.05
LAI-10	4/2/2003	19.87	--	--	--	4.25	15.62	15.62
LAI-10	4/4/2003	19.87	--	--	--	4.21	15.66	15.66
LAI-10	4/8/2003	19.87	--	--	--	4.50	15.37	15.37
LAI-10	4/11/2003	19.87	--	--	--	4.48	15.39	15.39
LAI-10	4/15/2003	19.87	--	--	--	4.09	15.78	15.78
LAI-10	4/17/2003	19.87	--	--	--	4.50	15.37	15.37
LAI-10	4/22/2003	19.87	--	--	--	4.45	15.42	15.42
LAI-10	4/25/2003	19.87	--	--	--	4.58	15.29	15.29
LAI-10	5/2/2003	19.87	--	--	--	4.23	15.64	15.64
LAI-10	5/6/2003	19.87	--	--	--	4.86	15.01	15.01
LAI-10	5/9/2003	19.87	--	--	--	5.10	14.77	14.77
LAI-10	5/16/2003	19.87	--	--	--	5.38	14.49	14.49
LAI-10	5/23/2003	19.87	--	--	--	6.50	13.37	13.37
LAI-10	5/28/2003	19.87	--	--	--	5.55	14.32	14.32
LAI-10	6/13/2003	19.87	--	--	--	6.17	13.70	13.70
LAI-10	6/18/2003	19.87	--	--	--	5.86	14.01	14.01
LAI-10	6/27/2003	19.87	--	--	--	5.89	13.98	13.98
LAI-10	7/7/2003	19.87	--	--	--	6.51	13.36	13.36
LAI-10	7/16/2003	19.87	--	--	--	5.53	14.34	14.34
LAI-10	7/31/2003	19.87	--	--	--	6.61	13.26	13.26
LAI-10	8/5/2003	19.87	--	--	--	6.68	13.19	13.19
LAI-10	8/11/2003	19.87	--	--	--	7.15	12.72	12.72
LAI-10	8/22/2003	19.87	--	--	--	8.68	11.19	11.19
LAI-10	8/26/2003	19.87	--	--	--	7.03	12.84	12.84
LAI-10	9/2/2003	19.87	--	--	--	7.15	12.72	12.72
LAI-10	9/9/2003	19.87	7.33	12.54	0.01	7.34	12.54	12.55
LAI-10	9/19/2003	19.87	--	--	--	7.37	12.50	12.50
LAI-10	10/14/2003	19.87	--	--	--	7.75	12.12	12.12
LAI-10	11/20/2003	19.87	--	--	--	4.48	15.39	15.39
LAI-10	12/3/2003	19.87	--	--	--	3.58	16.29	16.29
LAI-10	1/19/2004	19.87	--	--	--	3.29	16.58	16.58
LAI-10	2/24/2004	19.87	--	--	--	4.16	15.71	15.71
LAI-10	3/15/2004	19.87	--	--	--	5.01	14.86	14.86
LAI-10	4/19/2004	19.87	--	--	--	5.30	14.57	14.57
LAI-10	5/17/2004	19.87	--	--	--	5.79	14.08	14.08
LAI-10	6/22/2004	19.87	--	--	--	5.71	14.16	14.16
LAI-10	8/18/2004	19.87	6.71	13.16	0.01	6.72	13.16	13.17
LAI-10	9/21/2004	19.87	--	--	--	6.10	13.77	13.77
LAI-10	10/19/2004	19.87	--	--	--	5.23	14.64	14.64
LAI-10	11/23/2004	19.87	--	--	--	5.45	14.42	14.42
LAI-10	12/21/2004	19.87	--	--	--	3.99	15.88	15.88
LAI-10	1/13/2005	19.87	--	--	--	4.64	15.23	15.23
LAI-10	4/28/2005	19.87	--	--	--	4.23	15.64	15.64
LAI-10	6/1/2005	19.87	4.40	13.52	0.03	4.43	15.46	14.30
LAI-10	6/29/2005	19.87	--	--	--	5.45	14.42	12.47
LAI-10	7/20/2005	19.87	--	--	--	5.75	14.12	12.17
LAI-10	8/22/2005	19.87	6.22	13.65	0.01	6.23	13.65	13.66
LAI-10	9/12/2005	19.87	6.62	13.25	0.01	6.61	13.27	13.28
LAI-10	10/12/2005	19.87	--	--	--	7.11	12.76	12.76
LAI-10	11/21/2005	19.87	5.08	14.79	0.01	5.09	14.79	14.80
LAI-10	12/27/2005	19.87	--	--	--	4.14	15.73	15.73
LAI-10	1/30/2006	19.87	--	--	--	2.45	17.42	17.42
LAI-10	2/16/2006	19.87	--	--	--	3.62	16.25	16.25
LAI-10	3/13/2006	19.87	--	--	--	4.37	15.50	15.50

Table 5

Groundwater Elevation Data  
Phillips 66 Company  
Renton Terminal  
Renton, Washington

Well	Date	Top of Casing Elevation (feet)	Depth to Free Product (feet BTOC)	Elevation of Free Product (feet)	Product Thickness In Well (feet)	Depth to Groundwater (feet BTOC)	Groundwater Elevation (feet)	Potentiometric Elevation
LAI-10	4/18/2006	19.87	--	--	--	4.51	15.36	15.36
LAI-10	5/12/2006	19.87	--	--	--	4.82	15.05	15.05
LAI-10	6/9/2006	19.87	--	--	--	4.57	15.30	15.30
LAI-10	7/13/2006	19.87	--	--	--	5.41	14.46	14.46
LAI-10	8/16/2006	19.87	--	--	--	6.15	13.72	13.72
LAI-10	9/19/2006	19.87	--	--	--	5.80	14.07	14.07
LAI-10	10/13/2006	19.87	--	--	--	6.60	13.27	13.27
LAI-10	11/20/2006	19.87	--	--	--	3.16	16.71	16.71
LAI-10	12/8/2006	19.87	--	--	--	3.29	16.58	16.58
LAI-10	1/19/2007	19.87	--	--	--	3.39	16.48	16.48
LAI-10	2/19/2007	19.87	--	--	--	4.37	15.50	15.50
LAI-10	3/15/2007	19.87	--	--	--	3.90	15.97	15.97
LAI-10	4/16/2007	19.87	--	--	--	4.20	15.67	15.67
LAI-10	5/14/2007	19.87	--	--	--	5.07	14.80	14.80
LAI-10	6/29/2007	19.87	--	--	--	6.06	13.81	13.81
LAI-10	7/20/2007	19.87	--	--	--	6.32	13.55	13.55
LAI-10	8/21/2007	19.87	--	--	--	7.81	12.06	12.06
LAI-10	9/10/2007	19.87	--	--	--	6.92	12.95	12.95
LAI-10	10/22/2007	19.87	--	--	--	5.99	13.88	13.88
LAI-10	11/28/2007	19.87	--	--	--	4.95	14.92	14.92
LAI-10	12/13/2007	19.87	--	--	--	4.32	15.55	15.55
LAI-10	1/21/2008	19.87	--	--	--	4.49	15.38	15.38
LAI-10	2/24/2008	19.87	--	--	--	4.89	14.98	14.98
LAI-10	3/24/2008	19.87	--	--	--	4.96	14.91	14.91
LAI-10	8/25/2008	19.87	--	--	--	5.63	14.24	14.24
LAI-10	2/18/2009	19.87	--	--	--	5.10	14.77	14.77
LAI-10	8/25/2009	19.87	--	--	--	7.22	12.65	12.65
LAI-10	3/22/2010	19.87	--	--	--	4.90	14.97	14.97
LAI-10	8/23/2010	19.87	--	--	--	6.34	13.53	13.53
LAI-10	2/7/2011	19.87	--	--	--	4.21	15.66	--
LAI-10	5/27/2011	19.87	--	--	--	4.78	15.09	--
LAI-10	8/8/2011	19.87	--	--	--	8.15	11.72	--
LAI-10	11/14/2011	19.87	--	--	--	5.73	14.14	--
LAI-10	2/20/2012	19.87	--	--	--	4.25	15.62	--
LAI-10	8/22/2012	19.87	--	--	--	6.09	13.78	--
LAI-10	11/5/2012	19.87	--	--	--	5.43	14.44	--
LAI-10	1/28/2013	19.87	--	--	--	3.89	15.98	--
LAI-10	5/9/2013	19.87	--	--	--	4.54	15.33	--
LAI-10	8/19/2013	19.87	--	--	--	6.69	13.18	--
LAI-10	11/25/2013	19.87	--	--	--	4.91	14.96	--
LAI-10	2/14/2014	19.87	--	--	--	3.48	16.39	--
LAI-10	5/5/2014	19.87	--	--	--	3.37	16.50	--
LAI-10	8/19/2014	19.87	--	--	--	6.47	13.40	--
LAI-10	11/21/2014	19.87	--	--	--	3.75	16.12	--
LAI-11	1/31/2003	20.61	--	--	--	4.55	16.06	--
LAI-11	2/12/2003	20.61	--	--	--	4.92	15.69	16.06
LAI-11	2/18/2003	20.61	--	--	--	5.41	15.20	15.69
LAI-11	2/21/2003	20.61	--	--	--	5.51	15.10	15.20
LAI-11	2/24/2003	20.61	--	--	--	5.48	15.13	15.13
LAI-11	3/3/2003	20.61	--	--	--	5.38	15.23	15.23
LAI-11	3/12/2003	20.61	--	--	--	5.32	15.29	15.29
LAI-11	3/14/2003	20.61	--	--	--	5.19	15.42	15.42
LAI-11	3/26/2003	20.61	--	--	--	4.81	15.80	15.80
LAI-11	3/28/2003	20.61	--	--	--	4.89	15.72	15.72
LAI-11	4/2/2003	20.61	--	--	--	5.28	15.33	15.33
LAI-11	4/4/2003	20.61	--	--	--	5.33	15.28	15.28
LAI-11	4/8/2003	20.61	--	--	--	5.41	15.20	15.20
LAI-11	4/11/2003	20.61	--	--	--	5.42	15.19	15.19
LAI-11	4/15/2003	20.61	--	--	--	5.08	15.53	15.53
LAI-11	4/17/2003	20.61	--	--	--	5.46	15.15	15.15
LAI-11	4/22/2003	20.61	--	--	--	5.47	15.14	15.14
LAI-11	4/25/2003	20.61	--	--	--	5.67	14.94	14.94
LAI-11	5/2/2003	20.61	--	--	--	5.12	15.49	15.49
LAI-11	5/6/2003	20.61	--	--	--	5.81	14.80	14.80
LAI-11	5/9/2003	20.61	--	--	--	6.00	14.61	14.61
LAI-11	5/16/2003	20.61	--	--	--	6.30	14.31	14.31
LAI-11	5/23/2003	20.61	--	--	--	6.58	14.03	14.03
LAI-11	5/28/2003	20.61	--	--	--	6.44	14.17	14.17
LAI-11	6/13/2003	20.61	--	--	--	6.70	13.91	13.91
LAI-11	6/18/2003	20.61	--	--	--	6.80	13.81	13.81
LAI-11	6/27/2003	20.61	--	--	--	6.81	13.80	13.80
LAI-11	7/7/2003	20.61	--	--	--	7.51	13.10	13.10
LAI-11	7/16/2003	20.61	--	--	--	6.42	14.19	14.19
LAI-11	7/31/2003	20.61	--	--	--	8.91	11.70	11.70
LAI-11	8/5/2003	20.61	--	--	--	8.51	12.10	12.10
LAI-11	8/11/2003	20.61	--	--	--	8.79	11.82	11.82
LAI-11	8/22/2003	20.61	--	--	--	8.43	12.18	12.18
LAI-11	8/26/2003	20.61	--	--	--	8.92	11.69	11.69
LAI-11	9/2/2003	20.61	--	--	--	8.95	11.66	11.66
LAI-11	9/9/2003	20.61	--	--	--	9.24	11.37	11.37
LAI-11	9/19/2003	20.61	--	--	--	8.99	11.62	11.62
LAI-11	10/14/2003	20.61	--	--	--	9.15	11.46	11.46
LAI-11	11/20/2003	20.61	--	--	--	5.31	15.30	15.30
LAI-11	12/3/2003	20.61	--	--	--	4.50	16.11	16.11
LAI-11	1/19/2004	20.61	--	--	--	4.33	16.28	16.28
LAI-11	2/24/2004	20.61	--	--	--	5.19	15.42	15.42
LAI-11	3/15/2004	20.61	--	--	--	5.94	14.67	14.67
LAI-11	4/19/2004	20.61	--	--	--	6.23	14.38	14.38
LAI-11	5/17/2004	20.61	--	--	--	6.80	13.81	13.81
LAI-11	6/22/2004	20.61	--	--	--	6.70	13.91	13.91
LAI-11	8/18/2004	20.61	--	--	--	8.19	12.42	12.42
LAI-11	9/21/2004	20.61	--	--	--	7.03	13.58	13.58
LAI-11	10/19/2004	20.61	--	--	--	6.10	14.51	14.51

Table 5  
Groundwater Elevation Data  
Phillips 66 Company  
Renton Terminal  
Renton, Washington

Well	Date	Top of Casing Elevation (feet)	Depth to Free Product (feet BTOC)	Elevation of Free Product (feet)	Product Thickness In Well (feet)	Depth to Groundwater (feet BTOC)	Groundwater Elevation (feet)	Potentiometric Elevation
LAI-11	11/23/2004	20.61	--	--	--	6.35	14.26	14.26
LAI-11	12/21/2004	20.61	--	--	--	4.81	15.80	15.80
LAI-11	1/13/2005	20.61	--	--	--	5.40	15.21	15.21
LAI-11	4/28/2005	20.61	--	--	--	5.13	15.48	15.48
LAI-11	6/1/2005	20.61	--	--	--	5.32	15.29	15.29
LAI-11	6/29/2005	20.61	--	--	--	6.28	14.33	14.33
LAI-11	7/20/2005	20.61	--	--	--	6.55	14.06	14.06
LAI-11	8/22/2005	20.61	6.94	13.67	0.01	6.95	13.67	13.68
LAI-11	9/12/2005	20.61	6.90	13.71	0.46	7.36	13.60	13.94
LAI-11	10/12/2005	20.61	8.185	12.43	0.005	8.19	12.42	12.43
LAI-11	11/21/2005	20.61	--	--	--	5.81	14.80	14.80
LAI-11	12/27/2005	20.61	--	--	--	5.24	15.37	15.37
LAI-11	1/30/2006	20.61	--	--	--	2.99	17.62	17.62
LAI-11	2/16/2006	20.61	--	--	--	4.44	16.17	16.17
LAI-11	3/13/2006	20.61	--	--	--	5.20	15.41	15.41
LAI-11	4/18/2006	20.61	--	--	--	5.43	15.18	15.18
LAI-11	5/12/2006	20.61	--	--	--	5.65	14.96	14.96
LAI-11	6/9/2006	20.61	--	--	--	5.48	15.13	15.13
LAI-11	7/13/2006	20.61	--	--	--	6.25	14.36	14.36
LAI-11	8/16/2006	20.61	--	--	--	7.05	13.56	13.56
LAI-11	9/19/2006	20.61	--	--	--	7.65	12.96	12.96
LAI-11	10/13/2006	20.61	--	--	--	7.46	13.15	13.15
LAI-11	11/20/2006	20.61	--	--	--	4.03	16.58	16.58
LAI-11	12/8/2006	20.61	--	--	--	4.12	16.49	16.49
LAI-11	1/19/2007	20.61	--	--	--	4.16	16.45	16.45
LAI-11	2/19/2007	20.61	--	--	--	5.31	15.30	15.30
LAI-11	3/15/2007	20.61	--	--	--	4.80	15.81	15.81
LAI-11	4/16/2007	20.61	--	--	--	5.10	15.51	15.51
LAI-11	5/14/2007	20.61	--	--	--	5.92	14.69	14.69
LAI-11	6/29/2007	20.61	--	--	--	6.82	13.79	13.79
LAI-11	7/20/2007	20.61	--	--	--	7.12	13.49	13.49
LAI-11	8/21/2007	20.61	--	--	--	7.76	12.85	12.85
LAI-11	9/10/2007	20.61	--	--	--	7.87	12.74	12.74
LAI-11	10/22/2007	20.61	--	--	--	7.26	13.35	13.35
LAI-11	11/28/2007	20.61	--	--	--	6.00	14.61	14.61
LAI-11	12/13/2007	20.61	--	--	--	5.06	15.55	15.55
LAI-11	1/21/2008	20.61	--	--	--	4.38	16.23	16.23
LAI-11	2/24/2008	20.61	--	--	--	5.71	14.90	14.90
LAI-11	3/24/2008	20.61	--	--	--	5.88	14.73	14.73
LAI-11	8/25/2008	20.61	--	--	--	6.40	14.21	14.21
LAI-11	2/18/2009	20.61	--	--	--	5.84	14.77	14.77
LAI-11	8/25/2009	20.61	--	--	--	7.95	12.66	12.66
LAI-11	3/22/2010	20.61	--	--	--	5.56	15.05	15.05
LAI-11	8/23/2010	20.61	--	--	--	7.36	13.25	13.25
LAI-11	2/7/2011	20.61	--	--	--	4.90	15.71	--
LAI-11	5/27/2011	20.61	--	--	Not Monitored	--	--	--
LAI-11	8/8/2011	20.61	--	--	--	6.89	13.72	--
LAI-11	11/14/2011	20.61	--	--	--	6.63	13.98	--
LAI-11	2/20/2012	20.61	--	--	--	4.94	15.67	--
LAI-11	8/22/2012	20.61	--	--	--	6.86	13.75	--
LAI-11	11/5/2012	20.61	--	--	--	6.00	14.61	--
LAI-11	1/28/2013	20.61	--	--	--	4.63	15.98	--
LAI-11	5/9/2013	20.61	--	--	--	5.43	15.18	--
LAI-11	8/19/2013	20.61	--	--	--	7.41	13.20	--
LAI-11	11/25/2013	20.61	--	--	--	5.64	14.97	--
LAI-11	2/14/2014	20.61	--	--	--	4.31	16.30	--
LAI-11	5/5/2014	20.61	--	--	--	3.56	17.05	--
LAI-11	8/19/2014	20.61	--	--	--	7.27	13.34	--
LAI-11	11/21/2014	20.61	--	--	--	5.03	15.58	--
LAI-12	1/31/2003	19.34	--	--	--	3.28	16.06	--
LAI-12	2/12/2003	19.34	--	--	--	3.98	15.36	16.06
LAI-12	2/18/2003	19.34	--	--	--	4.50	14.84	15.36
LAI-12	2/21/2003	19.34	--	--	--	4.60	14.74	14.84
LAI-12	2/24/2003	19.34	--	--	--	4.58	14.76	14.76
LAI-12	3/3/2003	19.34	--	--	--	4.61	14.73	14.73
LAI-12	3/12/2003	19.34	--	--	--	4.38	14.96	14.96
LAI-12	3/14/2003	19.34	--	--	--	4.17	15.17	15.17
LAI-12	3/26/2003	19.34	--	--	--	4.04	15.30	15.30
LAI-12	3/28/2003	19.34	--	--	--	4.10	15.24	15.24
LAI-12	4/2/2003	19.34	--	--	--	4.34	15.00	15.00
LAI-12	4/4/2003	19.34	--	--	--	4.45	14.89	14.89
LAI-12	4/8/2003	19.34	--	--	--	4.58	14.76	14.76
LAI-12	4/11/2003	19.34	--	--	--	4.65	14.69	14.69
LAI-12	4/15/2003	19.34	--	--	--	4.25	15.09	15.09
LAI-12	4/17/2003	19.34	--	--	--	4.69	14.65	14.65
LAI-12	4/22/2003	19.34	--	--	--	4.69	14.65	14.65
LAI-12	4/25/2003	19.34	--	--	--	4.81	14.53	14.53
LAI-12	5/2/2003	19.34	--	--	--	4.98	14.36	14.36
LAI-12	5/6/2003	19.34	--	--	--	5.22	14.12	14.12
LAI-12	5/9/2003	19.34	--	--	--	5.46	13.88	13.88
LAI-12	5/16/2003	19.34	--	--	--	5.74	13.60	13.60
LAI-12	5/23/2003	19.34	--	--	--	5.27	14.07	14.07
LAI-12	5/28/2003	19.34	--	--	--	5.88	13.46	13.46
LAI-12	6/13/2003	19.34	--	--	--	5.45	13.89	13.89
LAI-12	6/18/2003	19.34	--	--	--	6.18	13.16	13.16
LAI-12	6/27/2003	19.34	--	--	--	6.22	13.12	13.12
LAI-12	7/7/2003	19.34	--	--	--	6.95	12.39	12.39
LAI-12	7/16/2003	19.34	--	--	--	5.84	13.50	13.50
LAI-12	7/31/2003	19.34	--	--	--	6.97	12.37	12.37
LAI-12	8/5/2003	19.34	--	--	--	7.05	12.29	12.29
LAI-12	8/11/2003	19.34	--	--	--	6.80	12.54	12.54
LAI-12	8/22/2003	19.34	--	--	--	8.19	11.15	11.15
LAI-12	8/26/2003	19.34	--	--	--	7.33	12.01	12.01

Table 5

Groundwater Elevation Data  
Phillips 66 Company  
Renton Terminal  
Renton, Washington

Well	Date	Top of Casing Elevation (feet)	Depth to Free Product (feet BTOC)	Elevation of Free Product (feet)	Product Thickness In Well (feet)	Depth to Groundwater (feet BTOC)	Groundwater Elevation (feet)	Potentiometric Elevation
LAI-12	9/2/2003	19.34	--	--	--	7.45	11.89	11.89
LAI-12	9/9/2003	19.34	--	--	--	7.64	11.70	11.70
LAI-12	9/19/2003	19.34	--	--	--	7.93	11.41	11.41
LAI-12	10/14/2003	19.34	--	--	--	7.48	11.86	11.86
LAI-12	11/20/2003	19.34	--	--	--	4.06	15.28	15.28
LAI-12	12/3/2003	19.34	--	--	--	3.37	15.97	15.97
LAI-12	1/19/2004	19.34	--	--	--	3.81	15.53	15.53
LAI-12	2/24/2004	19.34	--	--	--	4.32	15.02	15.02
LAI-12	3/15/2004	19.34	--	--	--	5.13	14.21	14.21
LAI-12	4/19/2004	19.34	--	--	--	5.61	13.73	13.73
LAI-12	5/17/2004	19.34	--	--	--	6.23	13.11	13.11
LAI-12	6/22/2004	19.34	--	--	--	6.14	13.20	13.20
LAI-12	8/18/2004	19.34	--	--	--	7.15	12.19	12.19
LAI-12	9/21/2004	19.34	--	--	--	6.18	13.16	13.16
LAI-12	10/19/2004	19.34	--	--	--	5.39	13.95	13.95
LAI-12	11/23/2004	19.34	--	--	--	5.68	13.66	13.66
LAI-12	12/21/2004	19.34	--	--	--	3.86	15.48	15.48
LAI-12	1/13/2005	19.34	--	--	--	4.95	14.39	14.39
LAI-12	4/28/2005	19.34	--	--	--	4.41	14.93	14.93
LAI-12	6/1/2005	19.34	--	--	--	4.61	14.73	14.73
LAI-12	6/29/2005	19.34	--	--	--	5.77	13.57	13.57
LAI-12	7/20/2005	19.34	9.15	10.19	0.01	9.16	10.19	10.20
LAI-12	8/22/2005	19.34	6.48	12.86	0.01	6.49	12.86	12.87
LAI-12	9/12/2005	19.34	--	--	--	6.90	12.44	12.44
LAI-12	10/12/2005	19.34	7.40	11.94	0.01	7.41	11.94	11.95
LAI-12	11/21/2005	19.34	--	--	--	4.48	14.86	14.86
LAI-12	12/27/2005	19.34	--	--	--	3.95	15.39	15.39
LAI-12	1/30/2006	19.34	--	--	--	2.33	17.01	17.01
LAI-12	2/16/2006	19.34	--	--	--	3.33	16.01	16.01
LAI-12	3/13/2006	19.34	--	--	--	4.34	15.00	15.00
LAI-12	4/18/2006	19.34	--	--	--	4.69	14.65	14.65
LAI-12	5/12/2006	19.34	--	--	--	4.99	14.35	14.35
LAI-12	6/9/2006	19.34	--	--	--	4.61	14.73	14.73
LAI-12	7/13/2006	19.34	--	--	--	5.68	13.66	13.66
LAI-12	8/16/2006	19.34	--	--	--	6.41	12.93	12.93
LAI-12	9/19/2006	19.34	--	--	--	6.98	12.36	12.36
LAI-12	10/13/2006	19.34	--	--	--	6.78	12.56	12.56
LAI-12	11/20/2006	19.34	--	--	--	3.18	16.16	16.16
LAI-12	12/8/2006	19.34	--	--	--	2.89	16.45	16.45
LAI-12	1/19/2007	19.34	--	--	--	2.85	16.49	16.49
LAI-12	2/19/2007	19.34	--	--	--	4.55	14.79	14.79
LAI-12	3/15/2007	19.34	--	--	--	3.73	15.61	15.61
LAI-12	4/16/2007	19.34	--	--	--	4.19	15.15	15.15
LAI-12	5/14/2007	19.34	--	--	--	5.37	13.97	13.97
LAI-12	6/29/2007	19.34	--	--	--	6.30	13.04	13.04
LAI-12	7/20/2007	19.34	--	--	--	6.56	12.78	12.78
LAI-12	8/21/2007	19.34	--	--	--	7.19	12.15	12.15
LAI-12	9/10/2007	19.34	--	--	--	7.21	12.13	12.13
LAI-12	10/22/2007	19.34	--	--	--	6.09	13.25	13.25
LAI-12	11/28/2007	19.34	--	--	--	5.34	14.00	14.00
LAI-12	12/13/2007	19.34	--	--	--	3.97	15.37	15.37
LAI-12	1/21/2008	19.34	--	--	--	5.24	14.10	14.10
LAI-12	2/24/2008	19.34	--	--	--	5.08	14.26	14.26
LAI-12	3/24/2008	19.34	--	--	--	6.25	13.09	13.09
LAI-12	8/25/2008	19.34	--	--	--	6.82	12.52	12.52
LAI-12	2/18/2009	19.34	--	--	--	5.32	14.02	14.02
LAI-12	8/25/2009	19.34	--	--	--	7.44	11.90	11.90
LAI-12	3/22/2010	19.34	--	--	--	4.70	14.64	15.64
LAI-12	8/23/2010	19.34	--	--	--	6.62	12.72	12.72
LAI-12	2/7/2011	19.34	--	--	--	9.65	9.69	--
LAI-12	5/27/2011	19.34	--	--	--	4.63	14.71	--
LAI-12	8/8/2011	19.34	--	--	--	6.39	12.95	--
LAI-12	11/14/2011	19.34	--	--	--	6.19	13.15	--
LAI-12	2/20/2012	19.34	--	--	--	3.86	15.48	--
LAI-12	8/22/2012	19.34	--	--	--	6.29	13.05	--
LAI-12	11/5/2012	19.34	--	--	--	4.71	14.63	--
LAI-12	1/28/2013	19.34	--	--	--	3.73	15.61	--
LAI-12	5/9/2013	19.34	--	--	--	4.57	14.77	--
LAI-12	8/19/2013	19.34	--	--	--	6.82	12.52	--
LAI-12	11/25/2013	19.34	--	--	--	4.75	14.59	--
LAI-12	2/14/2014	19.34	--	--	--	4.04	15.30	--
LAI-12	5/5/2014	19.34	--	--	--	3.12	16.22	--
LAI-12	8/19/2014	19.34	--	--	--	6.71	12.63	--
LAI-12	11/21/2014	19.34	--	--	--	4.09	15.25	--
LAI-13	1/31/2003	21.53	--	--	--	5.25	16.28	--
LAI-13	2/12/2003	21.53	--	--	--	6.28	15.25	16.28
LAI-13	2/18/2003	21.53	--	--	--	6.15	15.38	15.25
LAI-13	2/21/2003	21.53	--	--	--	6.29	15.24	15.38
LAI-13	2/24/2003	21.53	--	--	--	6.65	14.88	14.88
LAI-13	3/3/2003	21.53	--	--	--	6.88	14.65	14.65
LAI-13	3/12/2003	21.53	--	--	--	6.87	14.66	14.66
LAI-13	3/14/2003	21.53	--	--	--	6.62	14.91	14.91
LAI-13	3/26/2003	21.53	6.16	15.37	0.00	6.16	15.37	15.37
LAI-13	3/28/2003	21.53	--	--	--	6.21	15.32	15.32
LAI-13	4/2/2003	21.53	--	--	--	6.25	15.28	15.28
LAI-13	4/4/2003	21.53	--	--	--	6.25	15.28	15.28
LAI-13	4/8/2003	21.53	--	--	--	6.69	14.84	14.84
LAI-13	4/11/2003	21.53	--	--	--	6.69	14.84	14.84
LAI-13	4/15/2003	21.53	--	--	--	6.61	14.92	14.92
LAI-13	4/17/2003	21.53	--	--	--	6.66	14.87	14.87
LAI-13	4/22/2003	21.53	--	--	--	6.87	14.66	14.66
LAI-13	4/25/2003	21.53	--	--	--	6.92	14.61	14.61
LAI-13	5/2/2003	21.53	--	--	--	6.71	14.82	14.82

Table 5

Groundwater Elevation Data  
Phillips 66 Company  
Renton Terminal  
Renton, Washington

Well	Date	Top of Casing Elevation (feet)	Depth to Free Product (feet BTOC)	Elevation of Free Product (feet)	Product Thickness In Well (feet)	Depth to Groundwater (feet BTOC)	Groundwater Elevation (feet)	Potentiometric Elevation
LAI-13	5/6/2003	21.53	--	--	--	7.25	14.28	14.28
LAI-13	5/9/2003	21.53	--	--	--	7.36	14.17	14.17
LAI-13	5/16/2003	21.53	--	--	--	7.63	13.90	13.90
LAI-13	5/23/2003	21.53	--	--	--	7.78	13.75	13.75
LAI-13	5/28/2003	21.53	--	--	--	7.80	13.73	13.73
LAI-13	6/13/2003	21.53	--	--	--	8.01	13.52	13.52
LAI-13	6/18/2003	21.53	--	--	--	8.02	13.51	13.51
LAI-13	6/27/2003	21.53	--	--	--	8.06	13.47	13.47
LAI-13	7/7/2003	21.53	--	--	--	8.45	13.08	13.08
LAI-13	7/16/2003	21.53	--	--	--	7.71	13.82	13.82
LAI-13	7/31/2003	21.53	--	--	--	8.51	13.02	13.02
LAI-13	8/5/2003	21.53	--	--	--	8.54	12.99	12.99
LAI-13	8/11/2003	21.53	--	--	--	8.62	12.91	12.91
LAI-13	8/22/2003	21.53	--	--	--	9.81	11.72	11.72
LAI-13	8/26/2003	21.53	--	--	--	8.81	12.72	12.72
LAI-13	9/2/2003	21.53	--	--	--	8.88	12.65	12.65
LAI-13	9/9/2003	21.53	--	--	--	8.91	12.62	12.62
LAI-13	9/19/2003	21.53	--	--	--	10.94	10.59	10.59
LAI-13	10/14/2003	21.53	--	--	--	9.08	12.45	12.45
LAI-13	11/20/2003	21.53	--	--	--	5.94	15.59	15.59
LAI-13	12/3/2003	21.53	--	--	--	5.52	16.01	16.01
LAI-13	1/19/2004	21.53	--	--	--	5.39	16.14	16.14
LAI-13	2/24/2004	21.53	--	--	--	5.77	15.76	15.76
LAI-13	3/15/2004	21.53	--	--	--	6.66	14.87	14.87
LAI-13	4/19/2004	21.53	--	--	--	7.58	13.95	13.95
LAI-13	5/17/2004	21.53	--	--	--	8.05	13.48	13.48
LAI-13	6/22/2004	21.53	--	--	--	7.91	13.62	13.62
LAI-13	8/18/2004	21.53	--	--	--	8.57	12.96	12.96
LAI-13	9/21/2004	21.53	--	--	--	7.28	14.25	14.25
LAI-13	10/19/2004	21.53	--	--	--	7.10	14.43	14.43
LAI-13	11/23/2004	21.53	--	--	--	7.39	14.14	14.14
LAI-13	12/21/2004	21.53	--	--	--	5.69	15.84	15.84
LAI-13	1/13/2005	21.53	--	--	--	6.76	14.77	14.77
LAI-13	4/28/2005	21.53	--	--	--	6.71	14.82	14.82
LAI-13	6/1/2005	21.53	--	--	--	6.78	14.75	14.75
LAI-13	6/29/2005	21.53	--	--	--	7.51	14.02	14.02
LAI-13	7/20/2005	21.53	--	--	--	7.80	13.73	13.73
LAI-13	8/22/2005	21.53	--	--	--	8.17	13.36	13.36
LAI-13	9/12/2005	21.53	--	--	--	9.41	12.12	12.12
LAI-13	10/12/2005	21.53	--	--	--	8.63	12.90	12.90
LAI-13	11/21/2005	21.53	--	--	--	7.05	14.48	14.48
LAI-13	12/27/2005	21.53	--	--	--	5.70	15.83	15.83
LAI-13	1/30/2006	21.53	--	--	--	4.63	16.90	16.90
LAI-13	2/16/2006	21.53	--	--	--	5.42	16.11	16.11
LAI-13	3/13/2006	21.53	--	--	--	6.24	15.29	15.29
LAI-13	4/18/2006	21.53	--	--	--	6.82	14.71	14.71
LAI-13	5/12/2006	21.53	--	--	--	7.25	14.28	14.28
LAI-13	6/9/2006	21.53	--	--	--	6.86	14.67	14.67
LAI-13	7/13/2006	21.53	--	--	--	7.71	13.82	13.82
LAI-13	8/16/2006	21.53	--	--	--	8.16	13.37	13.37
LAI-13	9/19/2006	21.53	--	--	--	8.69	12.84	12.84
LAI-13	10/13/2006	21.53	--	--	--	8.37	13.16	13.16
LAI-13	11/20/2006	21.53	--	--	--	4.28	17.25	17.25
LAI-13	12/8/2006	21.53	--	--	--	4.01	17.52	17.52
LAI-13	1/19/2007	21.53	--	--	--	5.02	16.51	16.51
LAI-13	2/19/2007	21.53	--	--	--	6.60	14.93	14.93
LAI-13	3/15/2007	21.53	--	--	--	5.87	15.66	15.66
LAI-13	4/16/2007	21.53	--	--	--	6.35	15.18	15.18
LAI-13	5/14/2007	21.53	--	--	--	7.40	14.13	14.13
LAI-13	6/29/2007	21.53	--	--	--	8.05	13.48	13.48
LAI-13	7/20/2007	21.53	--	--	--	8.05	13.48	13.48
LAI-13	8/21/2007	21.53	--	--	--	8.22	13.31	13.31
LAI-13	9/10/2007	21.53	--	--	--	8.30	13.23	13.23
LAI-13	10/22/2007	21.53	--	--	--	7.27	14.26	14.26
LAI-13	11/28/2007	21.53	--	--	--	6.87	14.66	14.66
LAI-13	12/13/2007	21.53	--	--	--	5.06	16.47	16.47
LAI-13	1/21/2008	21.53	--	--	--	5.36	16.17	16.17
LAI-13	2/24/2008	21.53	--	--	--	6.51	15.02	15.02
LAI-13	3/24/2008	21.53	--	--	--	7.14	14.39	14.39
LAI-13	8/25/2008	21.53	--	--	--	7.89	13.64	13.64
LAI-13	2/18/2009	21.53	--	--	--	6.93	14.60	14.60
LAI-13	8/25/2009	21.53	--	--	--	8.60	12.93	12.93
LAI-13	3/22/2010	21.53	--	--	--	5.95	15.58	15.58
LAI-13	8/23/2010	21.53	--	--	--	7.76	13.77	13.77
LAI-13	2/7/2011	21.53	--	--	--	5.60	15.93	--
LAI-13	5/27/2011	21.53	--	--	Not Monitored			
LAI-13	8/8/2011	21.53	--	--	--	7.70	13.83	--
LAI-13	11/14/2011	21.53	--	--	--	7.40	14.13	--
LAI-13	2/20/2012	21.53	--	--	--	5.03	16.5	--
LAI-13	8/22/2012	21.53	--	--	--	7.86	13.67	--
LAI-13	11/5/2012	21.53	--	--	--	5.86	15.67	--
LAI-13	1/28/2013	21.53	--	--	--	5.79	15.74	--
LAI-13	5/9/2013	21.53	--	--	--	6.05	15.48	--
LAI-13	8/19/2013	21.53	--	--	--	8.21	13.32	--
LAI-13	11/25/2013	21.53	--	--	--	6.08	15.45	--
LAI-13	2/14/2014	21.53	--	--	--	6.23	15.30	--
LAI-13	5/5/2014	21.53	--	--	--	5.07	16.46	--
LAI-13	8/19/2014	21.53	--	--	--	7.85	13.68	--
LAI-13	11/21/2014	21.53	--	--	--	5.91	15.62	--
LAI-14	1/31/2003	21.69	--	--	--	6.12	15.57	--
LAI-14	2/12/2003	21.69	--	--	--	7.11	14.58	15.57
LAI-14	2/18/2003	21.69	--	--	--	7.17	14.52	14.58
LAI-14	2/21/2003	21.69	--	--	--	7.25	14.44	14.52

Table 5  
Groundwater Elevation Data  
Phillips 66 Company  
Renton Terminal  
Renton, Washington

Well	Date	Top of Casing Elevation (feet)	Depth to Free Product (feet BTOC)	Elevation of Free Product (feet)	Product Thickness In Well (feet)	Depth to Groundwater (feet BTOC)	Groundwater Elevation (feet)	Potentiometric Elevation
LAI-14	2/24/2003	21.69	--	--	--	7.25	14.44	14.44
LAI-14	3/3/2003	21.69	--	--	--	7.50	14.19	14.19
LAI-14	3/12/2003	21.69	--	--	--	7.40	14.29	14.29
LAI-14	3/14/2003	21.69	--	--	--	7.23	14.46	14.46
LAI-14	3/26/2003	21.69	--	--	--	7.04	14.65	14.65
LAI-14	3/28/2003	21.69	--	--	--	7.07	14.62	14.62
LAI-14	4/2/2003	21.69	--	--	--	7.00	14.69	14.69
LAI-14	4/4/2003	21.69	--	--	--	7.24	14.45	14.45
LAI-14	4/8/2003	21.69	--	--	--	7.41	14.28	14.28
LAI-14	4/11/2003	21.69	--	--	--	7.36	14.33	14.33
LAI-14	4/15/2003	21.69	--	--	--	7.34	14.35	14.35
LAI-14	4/17/2003	21.69	--	--	--	7.39	14.30	14.30
LAI-14	4/22/2003	21.69	--	--	--	7.53	14.16	14.16
LAI-14	4/25/2003	21.69	--	--	--	7.62	14.07	14.07
LAI-14	5/2/2003	21.69	--	--	--	7.20	14.49	14.49
LAI-14	5/6/2003	21.69	--	--	--	7.82	13.87	13.87
LAI-14	5/9/2003	21.69	--	--	--	7.86	13.83	13.83
LAI-14	5/16/2003	21.69	--	--	--	8.00	13.69	13.69
LAI-14	5/23/2003	21.69	--	--	--	8.03	13.66	13.66
LAI-14	5/28/2003	21.69	--	--	--	8.14	13.55	13.55
LAI-14	6/13/2003	21.69	--	--	--	8.30	13.39	13.39
LAI-14	6/18/2003	21.69	--	--	--	8.33	13.36	13.36
LAI-14	6/27/2003	21.69	--	--	--	8.35	13.34	13.34
LAI-14	7/7/2003	21.69	--	--	--	8.65	13.04	13.04
LAI-14	7/16/2003	21.69	--	--	--	7.83	13.86	13.86
LAI-14	7/31/2003	21.69	--	--	--	8.41	13.28	13.28
LAI-14	8/5/2003	21.69	--	--	--	8.73	12.96	12.96
LAI-14	8/11/2003	21.69	--	--	--	8.80	12.89	12.89
LAI-14	8/22/2003	21.69	--	--	--	9.89	11.80	11.80
LAI-14	8/26/2003	21.69	--	--	--	9.04	12.65	12.65
LAI-14	9/2/2003	21.69	--	--	--	9.07	12.62	12.62
LAI-14	9/9/2003	21.69	--	--	--	9.14	12.55	12.55
LAI-14	9/19/2003	21.69	--	--	--	9.14	12.55	12.55
LAI-14	10/14/2003	21.69	--	--	--	9.30	12.39	12.39
LAI-14	11/20/2003	21.69	--	--	--	6.59	15.10	15.10
LAI-14	12/3/2003	21.69	--	--	--	6.53	15.16	15.16
LAI-14	1/19/2004	21.69	--	--	--	6.45	15.24	15.24
LAI-14	2/24/2004	21.69	--	--	--	7.03	14.66	14.66
LAI-14	3/15/2004	21.69	--	--	--	7.52	14.17	14.17
LAI-14	4/19/2004	21.69	--	--	--	8.03	13.66	13.66
LAI-14	5/17/2004	21.69	--	--	--	8.32	13.37	13.37
LAI-14	6/22/2004	21.69	--	--	--	8.26	13.43	13.43
LAI-14	8/18/2004	21.69	--	--	--	8.86	12.83	12.83
LAI-14	9/21/2004	21.69	--	--	--	8.00	13.69	13.69
LAI-14	10/19/2004	21.69	--	--	--	8.00	13.69	13.69
LAI-14	11/23/2004	21.69	--	--	--	8.00	13.69	13.69
LAI-14	12/21/2004	21.69	--	--	--	7.11	14.58	14.58
LAI-14	1/13/2005	21.69	--	--	--	7.68	14.01	14.01
LAI-14	4/28/2005	21.69	--	--	--	7.47	14.22	14.22
LAI-14	6/1/2005	21.69	--	--	--	7.58	14.11	14.11
LAI-14	6/29/2005	21.69	--	--	--	8.02	13.67	13.67
LAI-14	7/20/2005	21.69	8.23	13.46	0.01	8.24	13.46	13.47
LAI-14	8/22/2005	21.69	--	--	--	8.50	13.19	10.79
LAI-14	9/12/2005	21.69	--	--	--	8.63	13.06	10.66
LAI-14	10/12/2005	21.69	--	--	--	8.86	12.83	12.83
LAI-14	11/21/2005	21.69	--	--	--	7.41	14.28	14.28
LAI-14	12/27/2005	21.69	--	--	--	6.48	15.21	15.21
LAI-14	1/30/2006	21.69	--	--	--	4.68	17.01	17.01
LAI-14	2/16/2006	21.69	6.30	15.39	0.07	6.37	15.37	15.43
LAI-14	3/13/2006	21.69	--	--	--	7.43	14.26	14.26
LAI-14	4/18/2006	21.69	--	--	--	7.56	14.13	14.13
LAI-14	5/12/2006	21.69	--	--	--	7.75	13.94	13.94
LAI-14	6/9/2006	21.69	--	--	--	7.58	14.11	14.11
LAI-14	7/13/2006	21.69	--	--	--	8.10	13.59	13.59
LAI-14	8/16/2006	21.69	--	--	--	8.43	13.26	13.26
LAI-14	9/19/2006	21.69	--	--	--	8.70	12.99	12.99
LAI-14	10/13/2006	21.69	--	--	--	8.56	13.13	13.13
LAI-14	11/20/2006	21.69	--	--	--	5.64	16.05	16.05
LAI-14	12/8/2006	21.69	--	--	--	6.12	15.57	15.57
LAI-14	1/19/2007	21.69	--	--	--	6.12	15.57	15.57
LAI-14	2/19/2007	21.69	--	--	--	7.45	14.24	14.24
LAI-14	3/15/2007	21.69	--	--	--	6.95	14.74	14.74
LAI-14	4/16/2007	21.69	--	--	--	7.38	14.31	14.31
LAI-14	5/14/2007	21.69	--	--	--	7.84	13.85	13.85
LAI-14	6/29/2007	21.69	--	--	--	8.27	13.42	13.42
LAI-14	7/20/2007	21.69	--	--	--	8.31	13.38	13.38
LAI-14	8/21/2007	21.69	--	--	--	8.48	13.21	13.21
LAI-14	9/10/2007	21.69	--	--	--	8.59	13.10	13.10
LAI-14	10/22/2007	21.69	--	--	--	7.82	13.87	13.87
LAI-14	11/28/2007	21.69	--	--	--	5.50	16.19	16.19
LAI-14	12/13/2007	21.69	--	--	--	6.45	15.24	15.24
LAI-14	1/21/2008	21.69	--	--	--	6.77	14.92	14.92
LAI-14	2/24/2008	21.69	--	--	--	7.37	14.32	14.32
LAI-14	3/24/2008	21.69	--	--	--	7.59	14.10	14.10
LAI-14	8/25/2008	21.69	--	--	--	8.36	13.33	13.33
LAI-14	2/18/2009	21.69	--	--	--	7.60	14.09	14.09
LAI-14	8/25/2009	21.69	--	--	--	8.78	12.91	12.91
LAI-14	3/22/2010	21.69	--	--	--	7.17	14.52	14.52
LAI-14	8/23/2010	21.69	--	--	--	8.13	13.56	13.56
LAI-14	2/7/2011	21.69	--	--	--	6.71	14.98	--
LAI-14	5/27/2011	21.69	--	--	--	6.98	14.71	--
LAI-14	8/8/2011	21.69	--	--	--	8.06	13.63	--
LAI-14	11/14/2011	21.69	--	--	--	7.91	13.78	--
LAI-14	2/20/2012	21.69	--	--	--	6.39	15.30	--

Table 5

Groundwater Elevation Data  
Phillips 66 Company  
Renton Terminal  
Renton, Washington

Well	Date	Top of Casing Elevation (feet)	Depth to Free Product (feet BTOC)	Elevation of Free Product (feet)	Product Thickness In Well (feet)	Depth to Groundwater (feet BTOC)	Groundwater Elevation (feet)	Potentiometric Elevation
LAI-14	8/22/2012	21.69	--	--	--	8.15	13.54	--
LAI-14	11/5/2012	21.69	--	--	--	6.60	15.09	--
LAI-14	1/28/2013	21.69	--	--	--	6.91	14.78	--
LAI-14	5/9/2013	21.69	--	--	--	7.02	14.67	--
LAI-14	8/19/2013	21.69	--	--	--	8.51	13.18	--
LAI-14	11/25/2013	21.69	--	--	--	7.07	14.62	--
LAI-14	2/14/2014	21.69	--	--	--	6.79	14.90	--
LAI-14	5/5/2014	21.69	--	--	--	5.94	15.75	--
LAI-14	11/21/2014	21.69	--	--	--	6.88	14.81	--
LAI-15	1/31/2003	19.76	--	--	--	6.13	13.63	--
LAI-15	2/12/2003	19.76	--	--	--	4.23	15.53	13.63
LAI-15	2/18/2003	19.76	--	--	--	4.51	15.25	15.53
LAI-15	2/21/2003	19.76	--	--	--	4.72	15.04	15.25
LAI-15	2/24/2003	19.76	--	--	--	4.74	15.02	15.02
LAI-15	3/3/2003	19.76	--	--	--	4.96	14.80	14.80
LAI-15	3/12/2003	19.76	--	--	--	4.81	14.95	14.95
LAI-15	3/14/2003	19.76	--	--	--	4.14	15.62	15.62
LAI-15	3/26/2003	19.76	--	--	--	3.82	15.94	15.94
LAI-15	3/28/2003	19.76	--	--	--	3.85	15.91	15.91
LAI-15	4/2/2003	19.76	--	--	--	4.40	15.36	15.36
LAI-15	4/4/2003	19.76	--	--	--	4.49	15.27	15.27
LAI-15	4/8/2003	19.76	--	--	--	4.71	15.05	15.05
LAI-15	4/11/2003	19.76	--	--	--	4.80	14.96	14.96
LAI-15	4/15/2003	19.76	--	--	--	4.75	15.01	15.01
LAI-15	4/17/2003	19.76	--	--	--	4.77	14.99	14.99
LAI-15	4/22/2003	19.76	--	--	--	4.99	14.77	14.77
LAI-15	4/25/2003	19.76	--	--	--	5.09	14.67	14.67
LAI-15	5/2/2003	19.76	--	--	--	5.13	14.63	14.63
LAI-15	5/6/2003	19.76	--	--	--	5.55	14.21	14.21
LAI-15	5/9/2003	19.76	--	--	--	5.68	14.08	14.08
LAI-15	5/16/2003	19.76	--	--	--	4.90	14.86	14.86
LAI-15	5/23/2003	19.76	--	--	--	6.12	13.64	13.64
LAI-15	5/28/2003	19.76	--	--	--	6.13	13.63	13.63
LAI-15	6/13/2003	19.76	--	--	--	6.33	13.43	13.43
LAI-15	6/18/2003	19.76	--	--	--	6.35	13.41	13.41
LAI-15	6/27/2003	19.76	--	--	--	6.39	13.37	13.37
LAI-15	7/7/2003	19.76	--	--	--	6.75	13.01	13.01
LAI-15	7/16/2003	19.76	--	--	--	6.03	13.73	13.73
LAI-15	7/31/2003	19.76	--	--	--	6.83	12.93	12.93
LAI-15	8/5/2003	19.76	--	--	--	6.85	12.91	12.91
LAI-15	8/11/2003	19.76	--	--	--	6.93	12.83	12.83
LAI-15	8/22/2003	19.76	--	--	--	8.04	11.72	11.72
LAI-15	8/26/2003	19.76	--	--	--	7.11	12.65	12.65
LAI-15	9/2/2003	19.76	--	--	--	7.21	12.55	12.55
LAI-15	9/9/2003	19.76	--	--	--	7.23	12.53	12.53
LAI-15	9/19/2003	19.76	--	--	--	--	NM	--
LAI-15	10/14/2003	19.76	--	--	--	7.45	12.31	12.31
LAI-15	11/20/2003	19.76	--	--	--	4.11	15.65	15.65
LAI-15	12/3/2003	19.76	--	--	--	3.65	16.11	16.11
LAI-15	1/19/2004	19.76	--	--	--	3.59	16.17	16.17
LAI-15	2/24/2004	19.76	--	--	--	4.26	15.50	15.50
LAI-15	3/15/2004	19.76	--	--	--	5.19	14.57	14.57
LAI-15	4/19/2004	19.76	--	--	--	5.97	13.79	13.79
LAI-15	5/17/2004	19.76	--	--	--	6.42	13.34	13.34
LAI-15	6/22/2004	19.76	--	--	--	6.09	13.67	13.67
LAI-15	8/18/2004	19.76	--	--	--	6.93	12.83	12.83
LAI-15	9/21/2004	19.76	--	--	--	6.05	13.71	13.71
LAI-15	10/19/2004	19.76	--	--	--	5.75	14.01	14.01
LAI-15	11/23/2004	19.76	--	--	--	5.91	13.85	13.85
LAI-15	12/21/2004	19.76	--	--	--	4.28	15.48	15.48
LAI-15	1/13/2005	19.76	--	--	--	5.32	14.44	14.44
LAI-15	4/28/2005	19.76	--	--	--	4.91	14.85	14.85
LAI-15	6/1/2005	20.03	--	--	--	5.17	14.86	14.86
LAI-15	6/29/2005	20.03	--	--	--	5.67	14.36	14.36
LAI-15	7/20/2005	20.03	--	--	--	6.32	13.71	13.71
LAI-15	8/22/2005	20.03	--	--	--	6.62	13.41	13.41
LAI-15	9/12/2005	20.03	--	--	--	6.82	13.21	13.21
LAI-15	10/12/2005	20.03	--	--	--	7.08	12.95	12.95
LAI-15	11/21/2005	20.03	--	--	--	5.04	14.99	14.99
LAI-15	12/27/2005	20.03	--	--	--	3.84	16.19	16.19
LAI-15	1/30/2006	20.03	--	--	--	1.11	18.92	18.92
LAI-15	2/16/2006	20.03	--	--	--	3.52	16.51	16.51
LAI-15	3/13/2006	20.03	--	--	--	4.92	15.11	15.11
LAI-15	4/18/2006	20.03	--	--	--	5.35	14.68	14.68
LAI-15	5/12/2006	20.03	--	--	--	5.61	14.42	14.42
LAI-15	6/9/2006	20.03	--	--	--	5.32	14.71	14.71
LAI-15	7/13/2006	20.03	--	--	--	6.20	13.83	13.83
LAI-15	8/16/2006	20.03	--	--	--	6.60	13.43	13.43
LAI-15	9/19/2006	20.03	--	--	--	7.05	12.98	12.98
LAI-15	10/13/2006	20.03	--	--	--	6.80	13.23	13.23
LAI-15	11/20/2006	20.03	--	--	--	2.53	17.50	17.50
LAI-15	12/8/2006	20.03	--	--	--	3.11	16.92	16.92
LAI-15	1/19/2007	20.03	--	--	--	3.12	16.91	16.91
LAI-15	2/19/2007	20.03	--	--	--	5.10	14.93	14.93
LAI-15	3/15/2007	20.03	--	--	--	4.32	15.71	15.71
LAI-15	4/16/2007	20.03	--	--	--	4.76	15.27	15.27
LAI-15	5/14/2007	20.03	--	--	--	5.88	14.15	14.15
LAI-15	6/29/2007	20.03	--	--	--	6.44	13.59	13.59
LAI-15	7/20/2007	20.03	--	--	--	6.55	13.48	13.48
LAI-15	8/21/2007	20.03	--	--	--	6.74	13.29	13.29
LAI-15	9/10/2007	20.03	--	--	--	6.84	13.19	13.19
LAI-15	10/22/2007	20.03	--	--	--	6.03	14.00	14.00
LAI-15	11/28/2007	20.03	--	--	--	5.34	14.69	14.69

Table 5

Groundwater Elevation Data  
Phillips 66 Company  
Renton Terminal  
Renton, Washington

Well	Date	Top of Casing Elevation (feet)	Depth to Free Product (feet BTOC)	Elevation of Free Product (feet)	Product Thickness In Well (feet)	Depth to Groundwater (feet BTOC)	Groundwater Elevation (feet)	Potentiometric Elevation
LAI-15	12/13/2007	20.03	--	--	--	3.50	16.53	16.53
LAI-15	1/21/2008	20.03	--	--	--	4.12	15.91	15.91
LAI-15	2/24/2008	20.03	--	--	--	5.14	14.89	14.89
LAI-15	3/24/2008	20.03	--	--	--	5.52	14.51	14.51
LAI-15	8/25/2008	20.03	--	--	--	6.62	13.41	13.41
LAI-15	2/18/2009	20.03	--	--	--	5.50	14.53	14.53
LAI-15	8/25/2009	20.03	--	--	--	6.94	13.09	13.09
LAI-15	3/22/2010	20.03	--	--	--	4.71	15.32	15.32
LAI-15	8/23/2010	20.03	--	--	--	6.36	13.67	13.67
LAI-15	2/7/2011	20.03	--	--	--	4.20	15.83	--
LAI-15	5/27/2011	20.03	--	--	Not Monitored	--	--	--
LAI-15	8/8/2011	20.03	--	--	--	6.30	13.73	--
LAI-15	11/14/2011	20.03	--	--	--	6.05	13.98	--
LAI-15	2/20/2012	20.03	--	--	--	3.88	16.15	--
LAI-15	8/22/2012	20.03	--	--	--	6.40	13.63	--
LAI-15	11/5/2012	20.03	--	--	--	4.71	15.32	--
LAI-15	1/28/2013	20.03	--	--	--	4.41	15.62	--
LAI-15	5/9/2013	20.03	--	--	--	4.79	15.24	--
LAI-15	8/19/2013	20.03	--	--	--	6.69	13.34	--
LAI-15	11/25/2013	20.03	--	--	--	4.86	15.17	--
LAI-15	2/14/2014	20.03	--	--	--	4.59	15.44	--
LAI-15	5/5/2014	20.03	--	--	--	3.56	16.47	--
LAI-15	8/19/2014	20.03	--	--	--	6.50	13.53	--
LAI-15	11/21/2014	20.03	--	--	--	4.43	15.60	--
LAI-16	1/31/2003	20.59	--	--	--	6.28	14.31	--
LAI-16	2/12/2003	20.59	--	--	--	6.65	13.94	14.31
LAI-16	2/18/2003	20.59	--	--	--	6.70	13.89	13.94
LAI-16	2/21/2003	20.59	--	--	--	6.73	13.86	13.89
LAI-16	2/24/2003	20.59	--	--	--	6.74	13.85	13.85
LAI-16	3/3/2003	20.59	--	--	--	6.86	13.73	13.73
LAI-16	3/12/2003	20.59	--	--	--	6.52	14.07	14.07
LAI-16	3/14/2003	20.59	--	--	--	6.39	14.20	14.20
LAI-16	3/26/2003	20.59	--	--	--	6.48	14.11	14.11
LAI-16	3/28/2003	20.59	--	--	--	7.46	13.13	13.13
LAI-16	4/2/2003	20.59	--	--	--	6.63	13.96	13.96
LAI-16	4/4/2003	20.59	--	--	--	6.71	13.88	13.88
LAI-16	4/8/2003	20.59	--	--	--	6.90	13.69	13.69
LAI-16	4/11/2003	20.59	--	--	--	6.75	13.84	13.84
LAI-16	4/15/2003	20.59	--	--	--	6.68	13.91	13.91
LAI-16	4/17/2003	20.59	--	--	--	6.73	13.86	13.86
LAI-16	4/22/2003	20.59	--	--	--	6.87	13.72	13.72
LAI-16	4/25/2003	20.59	--	--	--	6.99	13.60	13.60
LAI-16	5/2/2003	20.59	--	--	--	6.78	13.81	13.81
LAI-16	5/6/2003	20.59	--	--	--	7.26	13.33	13.33
LAI-16	5/9/2003	20.59	--	--	--	7.35	13.24	13.24
LAI-16	5/16/2003	20.59	--	--	--	7.60	12.99	12.99
LAI-16	5/23/2003	20.59	--	--	--	8.08	12.51	12.51
LAI-16	5/28/2003	20.59	--	--	--	7.87	12.72	12.72
LAI-16	6/13/2003	20.59	--	--	--	8.31	12.28	12.28
LAI-16	6/18/2003	20.59	--	--	--	8.45	12.14	12.14
LAI-16	6/27/2003	20.59	--	--	--	8.08	12.51	12.51
LAI-16	7/7/2003	20.59	--	--	Not Monitored	--	--	--
LAI-16	7/16/2003	20.59	--	--	--	8.00	12.59	12.59
LAI-16	7/31/2003	20.59	--	--	Dry	--	--	Dry
LAI-16	8/5/2003	20.59	--	--	Dry	--	--	Dry
LAI-16	8/11/2003	20.59	--	--	Dry	--	--	Dry
LAI-16	8/22/2003	20.59	--	--	Dry	--	--	Dry
LAI-16	8/26/2003	20.59	--	--	Dry	--	--	Dry
LAI-16	9/2/2003	20.59	--	--	Dry	--	--	Dry
LAI-16	9/9/2003	20.59	--	--	Dry	--	--	Dry
LAI-16	9/19/2003	20.59	--	--	Dry	--	--	Dry
LAI-16	10/14/2003	20.59	--	--	Dry	--	--	Dry
LAI-16	11/20/2003	20.59	--	--	--	6.95	13.64	13.64
LAI-16	12/3/2003	20.59	--	--	--	6.68	13.91	13.91
LAI-16	1/19/2004	20.59	--	--	--	6.49	14.10	14.10
LAI-16	2/24/2004	20.59	--	--	--	6.62	13.97	13.97
LAI-16	3/15/2004	20.59	--	--	--	7.02	13.57	13.57
LAI-16	4/19/2004	20.59	--	--	--	7.64	12.95	12.95
LAI-16	5/17/2004	20.59	--	--	--	8.35	12.24	12.24
LAI-16	6/22/2004	20.59	--	--	--	8.52	12.07	12.07
LAI-16	8/18/2004	20.59	--	--	Dry	--	--	Dry
LAI-16	9/21/2004	20.59	--	--	Dry	--	--	Dry
LAI-16	10/19/2004	20.59	--	--	--	9.30	11.29	11.29
LAI-16	11/23/2004	20.59	--	--	--	8.38	12.21	12.21
LAI-16	12/21/2004	20.59	--	--	--	6.87	13.72	13.72
LAI-16	1/13/2005	20.59	--	--	--	7.12	13.47	13.47
LAI-16	4/28/2005	20.59	--	--	--	6.95	13.64	13.64
LAI-16	6/1/2005	20.59	--	--	--	7.35	13.24	13.24
LAI-16	6/29/2005	20.59	--	--	--	7.95	12.64	12.64
LAI-16	7/20/2005	20.59	--	--	--	8.78	11.81	11.81
LAI-16	8/22/2005	20.59	--	--	Dry	--	--	Dry
LAI-16	9/12/2005	20.59	--	--	Dry	--	--	Dry
LAI-16	10/12/2005	20.59	--	--	Dry	--	--	Dry
LAI-16	11/21/2005	20.59	--	--	--	8.48	12.11	10.13
LAI-16	12/27/2005	20.59	--	--	--	6.71	13.88	11.13
LAI-16	1/30/2006	20.59	--	--	Dry	--	--	Dry
LAI-16	2/16/2006	20.59	--	--	--	6.45	14.14	11.13
LAI-16	3/13/2006	20.59	--	--	--	6.75	13.84	11.13
LAI-16	4/18/2006	20.59	--	--	--	7.18	13.41	13.41
LAI-16	5/12/2006	20.59	--	--	--	7.50	13.09	13.09
LAI-16	6/9/2006	20.59	--	--	--	7.62	12.97	12.97
LAI-16	7/13/2006	20.59	--	--	--	6.10	14.49	14.49
LAI-16	8/16/2006	20.59	--	--	Dry	--	--	Dry



Table 5

Groundwater Elevation Data  
Phillips 66 Company  
Renton Terminal  
Renton, Washington

Well	Date	Top of Casing Elevation (feet)	Depth to Free Product (feet BTOC)	Elevation of Free Product (feet)	Product Thickness In Well (feet)	Depth to Groundwater (feet BTOC)	Groundwater Elevation (feet)	Potentiometric Elevation
LAI-16	9/19/2006	20.59			Dry			Dry
LAI-16	10/13/2006	20.59			Dry			Dry
LAI-16	11/20/2006	20.59	--	--	--	6.33	14.26	14.26
LAI-16	12/8/2006	20.59	--	--	--	6.45	14.14	14.14
LAI-16	1/19/2007	20.59	--	--	--	6.11	14.48	14.48
LAI-16	2/19/2007	20.59	--	--	--	6.67	13.92	13.92
LAI-16	3/15/2007	20.59	--	--	--	6.55	14.04	14.04
LAI-16	4/16/2007	20.59	--	--	--	6.89	13.70	13.70
LAI-16	5/14/2007	20.59	--	--	--	7.54	13.05	13.05
LAI-16	6/29/2007	20.59			Dry			Dry
LAI-16	7/20/2007	20.59			Dry			Dry
LAI-16	8/21/2007	20.59			Dry			Dry
LAI-16	9/10/2007	20.59			Dry			Dry
LAI-16	10/22/2007	20.59			Dry			Dry
LAI-16	11/28/2007	20.59	--	--	--	8.41	12.18	12.18
LAI-16	12/13/2007	20.59	--	--	--	6.65	13.94	13.94
LAI-16	1/21/2008	20.59	--	--	--	6.43	14.16	14.16
LAI-16	2/24/2008	20.59	--	--	--	6.87	13.72	13.72
LAI-16	3/24/2008	20.59	--	--	--	6.95	13.64	13.64
LAI-16	8/25/2008	20.59	--	--	--	7.12	13.47	13.47
LAI-16	2/18/2009	20.59	--	--	--	7.00	13.59	13.59
LAI-16	8/25/2009	20.59			Dry			Dry
LAI-16	3/22/2010	20.59	--	--	--	6.93	13.66	13.66
LAI-16	8/23/2010	20.59			Dry			0.00
LAI-16	2/7/2011	20.59	--	--	--	6.45	14.14	--
LAI-16	5/27/2011	20.59	--	--	--	6.99	13.80	--
LAI-16	11/14/2011	20.59	--	--	--	9.15	11.44	--
LAI-16	2/20/2012	20.59	--	--	--	6.49	14.10	--
LAI-16	8/22/2012	20.59	--	--	--	Dry	--	--
LAI-16	11/5/2012	20.59	--	--	--	9.39	11.20	--
LAI-16	1/28/2013	20.59	--	--	--	6.52	14.07	--
LAI-16	5/9/2013	20.59	--	--	--	6.48	14.11	--
LAI-16	8/19/2013	20.59			DRY			--
LAI-16	11/25/2013	20.59	--	--	--	6.95	13.64	--
LAI-16	2/14/2014	20.59	--	--	--	6.49	14.10	--
LAI-16	5/5/2014	20.59	--	--	--	6.51	14.08	--
LAI-16	8/19/2014	20.59			DRY			--
LAI-16	11/21/2014	20.59	--	--	--	6.70	13.89	--
RW-1	11/20/2002	24.60	8.25	16.35	0.95	9.20	16.11	--
RW-1	11/21/2002	24.60	8.25	16.35	1.15	9.40	16.06	16.83
RW-1	11/22/2002	24.60	8.22	16.38	1.20	9.42	16.08	16.93
RW-1	11/24/2002	24.60	8.35	16.25	1.06	9.41	15.99	16.98
RW-1	1/2/2003	24.60	5.61	18.99	0.21	5.82	18.94	19.10
RW-1	1/3/2003	24.60	5.51	19.09	0.21	5.72	19.04	19.20
RW-1	1/6/2003	24.60	5.35	19.25	0.29	5.64	19.18	19.40
RW-1	1/7/2003	24.60	5.68	18.92	0.28	5.96	18.85	19.06
RW-1	1/8/2003	24.60	5.95	18.65	0.28	6.23	18.58	18.79
RW-1	1/9/2003	24.60	6.03	18.57	0.29	6.32	18.50	18.72
RW-1	1/10/2003	24.60	6.20	18.40	0.30	6.50	18.33	18.55
RW-1	1/13/2003	24.60	6.00	18.60	0.32	6.32	18.52	18.76
RW-1	1/14/2003	24.60	5.72	18.88	0.73	6.45	18.70	19.25
RW-1	1/15/2003	24.60	5.99	18.61	0.19	6.18	18.56	18.71
RW-1	1/16/2003	24.60	6.10	18.50	0.30	6.40	18.43	18.65
RW-1	1/17/2003	24.60	6.15	18.45	0.30	6.45	18.38	18.60
RW-1	1/20/2003	24.60	6.34	18.26	0.35	6.69	18.17	18.44
RW-1	1/22/2003	24.60	5.60	19.00	0.29	5.89	18.93	19.15
RW-1	1/23/2003	24.60	5.80	18.80	0.35	6.15	18.71	18.98
RW-1	1/24/2003	24.60	5.37	19.23	0.38	5.75	19.14	19.42
RW-1	1/27/2003	24.60	4.68	19.92	0.47	5.15	19.80	20.16
RW-1	1/28/2003	24.60	4.66	19.94	0.45	5.11	19.83	20.17
RW-1	1/29/2003	24.60	4.67	19.93	0.46	5.13	19.82	20.16
RW-1	1/30/2003	24.60	4.90	19.70	0.44	5.34	19.59	19.92
RW-1	2/3/2003	24.60	5.65	18.95	0.41	6.06	18.85	19.16
RW-1	2/6/2003	24.24	6.76	17.48	0.40	7.16	17.38	17.68
RW-1	2/11/2003	24.24	7.35	16.89	0.42	7.77	16.79	17.10
RW-1	2/18/2003	24.24	--	--	--	6.55	17.69	17.69
RW-1	2/21/2003	24.24	7.90	16.34	0.93	8.83	16.11	16.81
RW-1	2/26/2003	24.24	7.70	16.54	0.81	8.51	16.34	16.95
RW-1	3/4/2003	24.24	7.11	17.13	0.63	7.74	16.97	17.45
RW-1	3/12/2003	24.24	7.30	16.94	0.46	7.76	16.83	17.17
RW-1	3/14/2003	24.24	6.85	17.39	--	7.31	16.93	16.93
RW-1	3/26/2003	24.24	6.39	17.85	0.13	6.52	17.82	17.92
RW-1	3/28/2003	24.24	7.41	16.83	0.15	7.56	16.79	16.91
RW-1	4/2/2003	24.24	7.45	16.79	0.10	7.55	16.77	16.84
RW-1	4/4/2003	24.24	7.70	16.54	0.05	7.75	16.53	16.57
RW-1	4/8/2003	24.24	7.25	16.99	0.02	7.27	16.99	17.00
RW-1	4/11/2003	24.24	7.15	17.09	0.03	7.18	17.08	17.11
RW-1	4/15/2003	24.24	6.57	17.67	0.02	6.59	17.67	17.68
RW-1	4/17/2003	24.24	7.52	16.72	0.02	7.54	16.72	16.73
RW-1	4/22/2003	24.24	7.53	16.71	0.02	7.55	16.71	16.72
RW-1	4/25/2003	24.24	7.42	16.82	0.01	7.43	16.82	16.83
RW-1	5/2/2003	24.24	8.84	15.40	0.01	8.85	15.40	15.41
RW-1	5/6/2003	24.24	--	--	--	9.02	15.22	15.22
RW-1	5/9/2003	24.24	--	--	--	9.21	15.03	15.03
RW-1	5/23/2003	24.24	--	--	--	9.26	14.98	14.98
RW-1	5/28/2003	24.24	9.35	14.89	0.01	9.36	14.89	14.90
RW-1	6/13/2003	24.24	9.52	14.72	0.49	10.01	14.60	14.97
RW-1	6/18/2003	24.24	9.22	15.02	0.91	10.13	14.79	15.48
RW-1	6/27/2003	24.24	--	--	--	9.81	14.43	14.43
RW-1	7/7/2003	24.24	10.26	13.98	0.03	10.29	13.97	14.00
RW-1	7/16/2003	24.24	10.09	14.15	0.26	10.35	14.09	14.28
RW-1	7/31/2003	24.24	10.34	13.90	0.01	10.35	13.90	13.91
RW-1	8/5/2003	24.24	10.32	13.92	0.08	10.40	13.90	13.96

Table 5

Groundwater Elevation Data  
Phillips 66 Company  
Renton Terminal  
Renton, Washington

Well	Date	Top of Casing Elevation (feet)	Depth to Free Product (feet BTOC)	Elevation of Free Product (feet)	Product Thickness In Well (feet)	Depth to Groundwater (feet BTOC)	Groundwater Elevation (feet)	Potentiometric Elevation
RW-1	8/11/2003	24.24	11.34	12.90	0.01	11.35	12.90	12.91
RW-1	8/22/2003	24.24	11.34	12.90	0.01	11.35	12.90	12.91
RW-1	8/26/2003	24.24	--	--	--	10.36	13.88	13.88
RW-1	9/2/2003	24.24	--	--	--	10.36	13.88	13.88
RW-1	9/9/2003	24.24	10.33	13.91	0.05	10.38	13.90	13.94
RW-1	9/19/2003	24.24	10.33	13.91	0.03	10.36	13.90	13.93
RW-1	10/14/2003	24.24	--	--	--	10.30	13.94	13.94
RW-1	11/20/2003	24.24	--	--	--	5.52	18.72	18.72
RW-1	12/3/2003	24.24	--	--	--	5.44	18.80	18.80
RW-1	1/19/2004	24.24	--	--	--	5.57	18.67	18.67
RW-1	2/24/2004	24.24	--	--	--	7.45	16.79	16.79
RW-1	3/15/2004	24.24	--	--	--	8.87	15.37	15.37
RW-1	4/19/2004	24.24	--	--	--	9.56	14.68	14.68
RW-1	5/17/2004	24.24	--	--	--	10.14	14.10	14.10
RW-1	6/22/2004	24.24	--	--	--	9.91	14.33	14.33
RW-1	8/18/2004	24.24	10.30	13.94	0.01	10.31	13.94	13.95
RW-1	9/21/2004	24.24	--	--	--	10.05	14.19	14.19
RW-1	10/19/2004	24.24	--	--	--	9.73	14.51	14.51
RW-1	11/23/2004	24.24	--	--	--	9.50	14.74	14.74
RW-1	12/21/2004	24.24	--	--	--	6.86	17.38	17.38
RW-1	1/13/2005	24.24	--	--	--	8.32	15.92	15.92
RW-1	4/28/2005	24.24	--	--	--	7.15	17.09	17.09
RW-1	6/1/2005	24.24	--	--	--	7.60	16.64	16.64
RW-1	6/29/2005	24.24	--	--	Not Monitored	--	--	NM
RW-1	7/20/2005	24.24	--	--	Not Monitored	--	--	NM
RW-1	8/22/2005	24.24	--	--	--	10.35	13.89	10.97
RW-1	9/12/2005	24.24	--	--	--	10.36	13.88	13.88
RW-1	10/12/2005	24.24	--	--	--	10.40	13.84	13.84
RW-1	11/21/2005	24.24	--	--	--	9.09	15.15	15.15
RW-1	12/27/2005	24.24	--	--	--	5.72	18.52	18.52
RW-1	1/30/2006	24.24	--	--	--	4.34	19.90	19.90
RW-1	2/16/2006	24.24	--	--	--	5.86	18.38	18.38
RW-1	3/13/2006	24.24	--	--	--	7.51	16.73	16.73
RW-1	4/18/2006	24.24	--	--	--	7.05	17.19	17.19
RW-1	5/12/2006	24.24	--	--	--	8.53	15.71	15.71
RW-1	6/9/2006	24.24	--	--	--	7.70	16.54	16.54
RW-1	7/13/2006	24.24	--	--	--	9.44	14.80	14.80
RW-1	8/16/2006	24.24	--	--	--	10.35	13.89	13.89
RW-1	9/19/2006	24.24	--	--	--	10.42	13.82	13.82
RW-1	10/13/2006	24.24	--	--	--	10.45	13.79	13.79
RW-1	11/20/2006	24.24	--	--	--	5.15	19.09	19.09
RW-1	12/8/2006	24.24	--	--	--	5.51	18.73	18.73
RW-1	1/19/2007	24.24	--	--	--	5.02	19.22	19.22
RW-1	2/19/2007	24.24	--	--	--	6.70	17.54	17.54
RW-1	3/15/2007	24.24	--	--	--	5.51	18.73	18.73
RW-1	4/16/2007	24.24	--	--	--	7.32	16.92	16.92
RW-1	5/14/2007	24.24	--	--	--	9.05	15.19	15.19
RW-1	6/29/2007	24.24	--	--	--	10.21	14.03	14.03
RW-1	7/20/2007	24.24	--	--	--	Dry	NM	Dry
RW-1	8/21/2007	24.24	--	--	--	10.35	13.89	13.89
RW-1	9/10/2007	24.24	--	--	--	Dry	NM	Dry
RW-1	10/22/2007	24.24	--	--	--	7.38	16.86	16.86
RW-1	11/28/2007	24.24	--	--	--	7.98	16.26	16.26
RW-1	12/13/2007	24.24	--	--	--	6.57	17.67	17.67
RW-1	1/21/2008	24.24	--	--	--	5.97	18.27	18.27
RW-1	2/24/2008	24.24	--	--	--	8.78	15.46	15.46
RW-1	3/24/2008	24.24	--	--	--	5.95	18.29	18.29
RW-1	8/25/2008	24.24	--	--	--	6.02	18.22	18.22
RW-1	2/18/2009	24.24	--	--	--	9.13	15.11	15.11
RW-1	8/25/2009	24.24	--	--	--	10.39	13.85	13.85
RW-1	3/22/2010	24.24	--	--	--	7.96	16.28	16.28
RW-1	8/23/2010	24.24	--	--	--	10.37	13.87	13.87
RW-1	2/7/2011	24.24	--	--	--	5.69	18.55	--
RW-1	5/27/2011	24.24	--	--	--	7.56	16.68	--
RW-1	8/8/2011	24.24	--	--	Dry	--	--	--
RW-1	11/14/2011	24.24	--	--	--	9.45	14.79	--
RW-1	2/20/2012	24.24	--	--	--	5.53	18.71	--
RW-1	8/22/2012	24.24	--	--	--	10.23	14.01	--
RW-1	11/5/2012	24.24	--	--	--	5.52	18.72	--
RW-1	1/28/2013	24.24	--	--	--	6.16	18.08	--
RW-1	5/9/2013	24.24	--	--	--	8.41	15.83	--
RW-1	8/19/2013	24.24	--	--	--	10.37	13.87	--
RW-1	11/25/2013	24.24	--	--	--	7.47	16.77	--
RW-1	2/14/2014	24.24	--	--	--	4.36	19.88	--
RW-1	5/5/2014	24.24	--	--	--	3.96	20.28	--
RW-1	8/19/2014	24.24	--	--	--	10.43	13.81	--
RW-1	11/21/2014	24.24	--	--	--	5.41	18.83	--
RW-2	11/20/2002	24.58	8.05	16.53	1.35	9.40	16.19	--
RW-2	11/21/2002	24.58	8.00	16.58	1.40	9.40	16.23	17.21
RW-2	11/22/2002	24.58	8.00	16.58	1.41	9.41	16.23	17.28
RW-2	11/24/2002	24.58	8.21	16.37	1.49	9.70	16.00	17.29
RW-2	1/2/2003	24.58	6.11	18.47	2.27	8.38	17.90	19.61
RW-2	1/6/2003	24.58	5.40	19.18	2.78	8.18	18.49	20.57
RW-2	1/7/2003	24.58	6.41	18.17	0.54	6.95	18.04	18.44
RW-2	1/8/2003	24.58	7.67	16.91	0.01	7.68	16.91	16.92
RW-2	1/9/2003	24.58	8.72	15.86	0.01	8.73	15.86	15.87
RW-2	1/10/2003	24.58	6.38	18.20	0.54	6.92	18.07	18.47
RW-2	1/13/2003	24.58	8.42	16.16	0.10	8.52	16.14	16.21
RW-2	1/14/2003	24.58	6.17	18.41	1.32	7.49	18.08	19.07
RW-2	1/15/2003	24.58	5.95	18.63	0.85	6.80	18.42	19.06
RW-2	1/16/2003	24.58	6.51	18.07	1.00	7.51	17.82	18.57
RW-2	1/17/2003	24.58	6.40	18.18	1.12	7.52	17.90	18.74
RW-2	1/20/2003	24.58	6.35	18.23	1.59	7.94	17.83	19.03

**Table 5**  
**Groundwater Elevation Data**  
**Phillips 66 Company**  
**Renton Terminal**  
**Renton, Washington**

Well	Date	Top of Casing Elevation (feet)	Depth to Free Product (feet BTOC)	Elevation of Free Product (feet)	Product Thickness In Well (feet)	Depth to Groundwater (feet BTOC)	Groundwater Elevation (feet)	Potentiometric Elevation
RW-2	1/22/2003	24.58	5.86	18.72	2.74	8.60	18.04	20.09
RW-2	1/23/2003	24.58	5.92	18.66	3.23	9.15	17.85	20.28
RW-2	1/24/2003	24.58	5.37	19.21	0.62	5.99	19.06	19.52
RW-2	1/27/2003	24.58	4.69	19.89	0.53	5.22	19.76	20.16
RW-2	1/28/2003	24.58	4.83	19.75	3.71	8.54	18.82	21.61
RW-2	1/29/2003	24.58	4.82	19.76	3.66	8.48	18.85	21.59
RW-2	1/30/2003	24.58	4.95	19.63	0.94	5.89	19.40	20.10
RW-2	2/3/2003	24.58	5.29	19.29	3.82	9.11	18.34	21.20
RW-2	2/6/2003	24.19	6.16	18.03	3.48	9.64	17.16	19.77
RW-2	2/11/2003	24.19	6.61	17.58	3.17	9.78	16.79	19.17
RW-2	2/18/2003	24.19	7.46	16.73	2.72	10.18	16.05	18.09
RW-2	2/21/2003	24.19	7.40	16.79	2.76	10.16	16.10	18.17
RW-2	2/26/2003	24.19	7.66	16.53	0.69	8.35	16.36	16.88
RW-2	3/4/2003	24.19	7.15	17.04	1.42	8.57	16.69	17.75
RW-2	3/12/2003	24.19	7.60	16.59	0.02	7.62	16.59	16.60
RW-2	3/14/2003	24.19	7.38	16.81	1.61	8.99	16.41	17.62
RW-2	3/26/2003	24.19	6.85	17.34	0.70	7.55	17.17	17.69
RW-2	3/28/2003	24.19	7.48	16.71	0.87	8.35	16.49	17.15
RW-2	4/2/2003	24.19	7.55	16.64	0.86	8.41	16.43	17.07
RW-2	4/4/2003	24.19	7.95	16.24	0.56	8.51	16.10	16.52
RW-2	4/8/2003	24.19	8.02	16.17	0.03	8.05	16.16	16.19
RW-2	4/11/2003	24.19	8.22	15.97	0.01	8.23	15.97	15.98
RW-2	4/15/2003	24.19	--	--	--	7.68	16.51	16.51
RW-2	4/17/2003	24.19	8.34	15.85	0.06	8.40	15.84	15.88
RW-2	4/22/2003	24.19	8.36	15.83	0.16	8.52	15.79	15.91
RW-2	4/25/2003	24.19	8.30	15.89	0.11	8.41	15.86	15.95
RW-2	5/2/2003	24.19	8.75	15.44	0.31	9.06	15.36	15.60
RW-2	5/6/2003	24.19	8.82	15.37	0.61	9.43	15.22	15.68
RW-2	5/9/2003	24.19	9.16	15.03	0.62	9.78	14.88	15.34
RW-2	5/23/2003	24.19	9.15	15.04	1.42	10.57	14.69	15.75
RW-2	5/28/2003	24.19	8.95	15.24	1.49	10.44	14.87	15.99
RW-2	6/13/2003	24.19	9.24	14.95	1.35	10.59	14.61	15.63
RW-2	6/18/2003	24.19	9.20	14.99	1.31	10.51	14.66	15.65
RW-2	6/27/2003	24.19	9.23	14.96	1.26	10.49	14.65	15.59
RW-2	7/7/2003	24.19	10.01	14.18	0.42	10.43	14.08	14.39
RW-2	7/16/2003	24.19	9.83	14.36	0.71	10.54	14.18	14.72
RW-2	7/31/2003	24.19	10.31	13.88	0.15	10.46	13.84	13.96
RW-2	8/5/2003	24.19	10.28	13.91	0.22	10.50	13.86	14.02
RW-2	8/11/2003	24.19	--	--	--	11.38	12.81	12.81
RW-2	8/22/2003	24.19	--	--	--	11.38	12.81	12.81
RW-2	8/26/2003	24.19	--	--	--	11.26	12.93	12.93
RW-2	9/2/2003	24.19	--	--	--	10.40	13.79	13.79
RW-2	9/9/2003	24.19	10.34	13.85	0.06	10.40	13.84	13.88
RW-2	9/19/2003	24.19	--	--	--	10.70	13.49	13.49
RW-2	10/14/2003	24.19	--	--	--	10.38	13.81	13.81
RW-2	11/20/2003	24.19	--	--	--	7.66	16.53	16.53
RW-2	12/3/2003	24.19	--	--	--	6.65	17.54	17.54
RW-2	1/19/2004	24.19	--	--	--	7.13	17.06	17.06
RW-2	2/24/2004	24.19	--	--	--	7.92	16.27	16.27
RW-2	3/15/2004	24.19	--	--	Not Monitored	--	--	--
RW-2	4/19/2004	24.19	--	NA	--	10.01	14.18	--
RW-2	5/17/2004	24.19	--	--	Not Monitored	--	--	--
RW-2	6/22/2004	24.19	--	NA	--	10.08	14.11	14.11
RW-2	8/18/2004	24.19	--	NA	--	10.44	13.75	13.75
RW-2	9/21/2004	24.19	9.95	14.24	0.18	10.13	14.20	14.33
RW-2	10/19/2004	24.19	9.04	15.15	0.08	9.12	15.13	15.19
RW-2	11/23/2004	24.19	7.82	16.37	0.50	8.32	16.25	16.62
RW-2	12/21/2004	24.19	--	--	--	6.95	17.24	17.24
RW-2	1/13/2005	24.19	--	--	--	8.39	15.80	15.80
RW-2	4/28/2005	24.19	--	--	--	8.20	15.99	15.99
RW-2	6/1/2005	24.19	--	--	--	9.62	14.57	14.57
RW-2	6/29/2005	24.19	--	--	--	10.41	13.78	13.78
RW-2	7/20/2005	24.19	--	--	--	10.90	13.29	13.29
RW-2	8/22/2005	24.19	10.94	13.25	0.04	10.98	13.24	13.27
RW-2	5/27/2011	24.19	--	--	Not Monitored	--	--	--
RWx-2	9/12/2005	26.20	--	--	--	12.55	13.65	13.65
RWx-2	10/12/2005	26.20	13.81	12.39	0.61	14.42	12.24	12.70
RWx-2	11/21/2005	26.20	11.20	15.00	1.13	12.33	14.72	15.57
RWx-2	12/27/2005	26.20	--	--	--	9.50	16.70	16.70
RWx-2	1/30/2006	26.20	--	--	--	6.55	19.65	19.65
RWx-2	2/16/2006	26.20	--	--	--	9.00	17.20	17.20
RWx-2	3/13/2006	26.20	--	--	--	9.85	16.35	16.35
RWx-2	4/18/2006	26.20	--	--	--	10.16	16.04	16.04
RWx-2	5/12/2006	26.20	--	--	--	10.56	15.64	15.64
RWx-2	6/9/2006	26.20	--	--	--	10.13	16.07	16.07
RWx-2	7/13/2006	26.20	--	--	--	12.61	13.59	13.59
RWx-2	8/16/2006	26.20	12.28	13.92	0.62	12.90	13.77	14.23
RWx-2	9/19/2006	26.20	--	--	--	12.95	13.25	13.25
RWx-2	10/13/2006	26.20	12.66	13.54	0.97	13.63	13.30	14.03
RWx-2	11/20/2006	26.20	7.13	19.07	0.37	7.50	18.98	19.26
RWx-2	12/8/2006	26.20	7.83	18.37	0.34	8.17	18.29	18.54
RWx-2	1/19/2007	26.20	7.06	19.14	0.25	7.31	19.08	19.27
RWx-2	2/19/2007	26.20	9.95	16.25	0.30	10.25	16.18	16.40
RWx-2	3/15/2007	26.20	8.50	17.70	0.04	8.54	17.69	17.72
RWx-2	4/16/2007	26.20	--	--	--	9.57	16.63	16.63
RWx-2	5/14/2007	26.20	11.12	15.08	0.00	11.12	15.08	15.08
RWx-2	6/29/2007	26.20	--	--	--	12.04	14.16	14.16
RWx-2	7/20/2007	26.20	--	--	--	12.51	13.69	13.69
RWx-2	8/21/2007	26.20	--	--	--	13.80	12.40	12.40
RWx-2	9/10/2007	26.20	--	--	--	13.84	12.36	12.36
RWx-2	10/22/2007	26.20	--	--	--	12.33	13.87	13.87
RWx-2	11/28/2007	26.20	9.80	16.40	1.00	10.80	16.15	16.90
RWx-2	12/13/2007	26.20	--	--	--	10.56	15.64	15.64

**Table 5**  
**Groundwater Elevation Data**  
**Phillips 66 Company**  
**Renton Terminal**  
**Renton, Washington**

Well	Date	Top of Casing Elevation (feet)	Depth to Free Product (feet BTOC)	Elevation of Free Product (feet)	Product Thickness In Well (feet)	Depth to Groundwater (feet BTOC)	Groundwater Elevation (feet)	Potentiometric Elevation
RWx-2	1/21/2008	26.20	10.41	15.79	0.09	10.50	15.77	15.84
RWx-2	2/24/2008	26.20	--	--	--	11.17	15.03	15.03
RWx-2	3/24/2008	26.20	--	--	--	11.10	15.10	15.10
RWx-2	8/25/2008	26.20	12.48	13.72	0.02	12.50	13.72	13.73
RWx-2	2/18/2009	26.20	--	--	--	11.15	15.05	15.05
RWx-2	8/25/2009	26.20	--	--	--	13.81	12.39	12.39
RWx-2	3/22/2010	26.20	--	--	--	9.40	16.80	16.80
RWx-2	8/23/2010	26.20	--	--	--	10.60	15.60	15.60
RWx-2	2/7/2011	26.20	--	--	--	9.21	16.99	--
RWx-2	5/27/2011	26.20	--	--	Not Monitored	--	--	--
RWX-2	11/14/2016	26.20	--	--	--	6.32	19.88	--
RWX-2	11/18/2016	26.20	--	--	--	--	--	13.98
RWX-2	2/17/2017	26.20	6.17	20.03	0.01	6.18	20.03	14.36
RWX-2	5/26/2017	26.20	--	--	--	8.29	17.91	14.49
RWX-2	9/26/2017	26.20	--	--	--	13.84	12.36	--
RWX-2	9/28/2017	--	--	--	--	--	--	--
RWX-2	12/14/2017	26.20	--	--	--	5.78	20.42	--
RWX-2	2/26/2018	26.20	--	--	--	6.82	19.38	--
RWX-2	6/11/2018	26.20	--	--	--	10.49	15.71	--
RWX-2	6/27/2018	26.20	--	--	--	11.09	15.11	--
RWX-2	8/29/2018	26.20	--	--	--	14.19	12.01	--
RWX-2	12/17/2018	26.20	--	--	--	5.39	20.81	--
RW-3	11/20/2002	22.03	8.45	13.58	0.80	9.25	13.38	--
RW-3	11/21/2002	22.03	8.27	13.76	1.20	9.47	13.46	--
RW-3	11/22/2002	22.03	8.18	13.85	1.28	9.46	13.53	--
RW-3	11/24/2002	22.03	7.94	14.09	1.68	9.62	13.67	14.93
RW-3	1/2/2003	22.03	6.52	15.51	0.04	6.56	15.50	15.53
RW-3	1/3/2003	22.03	6.38	15.65	0.23	6.61	15.59	15.77
RW-3	1/6/2003	22.03	5.92	16.11	0.03	5.95	16.10	16.13
RW-3	1/7/2003	22.03	5.81	16.22	0.04	5.85	16.21	16.24
RW-3	1/8/2003	22.03	5.74	16.29	0.05	5.79	16.28	16.32
RW-3	1/9/2003	22.03	5.78	16.25	0.05	5.83	16.24	16.28
RW-3	1/10/2003	22.03	5.88	16.15	0.05	5.93	16.14	16.18
RW-3	1/13/2003	22.03	6.02	16.01	0.08	6.10	15.99	16.05
RW-3	1/14/2003	22.03	5.97	16.06	0.09	6.06	16.04	16.11
RW-3	1/15/2003	22.03	5.87	16.16	0.12	5.99	16.13	16.22
RW-3	1/16/2003	22.03	5.89	16.14	0.09	5.98	16.12	16.19
RW-3	1/17/2003	22.03	5.85	16.18	0.07	5.92	16.16	16.22
RW-3	1/20/2003	22.03	5.98	16.05	0.13	6.11	16.02	16.12
RW-3	1/22/2003	22.03	5.91	16.12	0.09	6.00	16.10	16.17
RW-3	1/23/2003	22.03	6.20	15.83	0.49	6.69	15.71	16.08
RW-3	1/24/2003	22.03	6.02	16.01	0.24	6.26	15.95	16.13
RW-3	1/27/2003	22.03	5.57	16.46	0.08	5.65	16.44	16.50
RW-3	1/28/2003	22.03	5.55	16.48	0.07	5.62	16.46	16.52
RW-3	1/29/2003	22.03	5.44	16.59	0.06	5.50	16.58	16.62
RW-3	1/30/2003	22.03	5.56	16.47	0.06	5.62	16.46	16.50
RW-3	2/3/2003	22.03	5.75	16.28	0.10	5.85	16.26	16.33
RW-3	2/6/2003	22.85	6.44	16.41	0.12	6.56	16.38	16.47
RW-3	2/11/2003	22.85	6.81	16.04	0.32	7.13	15.96	16.20
RW-3	2/18/2003	22.85	7.29	15.56	0.88	8.17	15.34	16.00
RW-3	2/21/2003	22.85	7.19	15.66	0.75	7.94	15.47	16.04
RW-3	2/26/2003	22.85	6.73	16.12	0.31	7.04	16.04	16.28
RW-3	3/4/2003	22.85	6.83	16.02	0.34	7.17	15.94	16.19
RW-3	3/12/2003	22.85	7.38	15.47	0.06	7.44	15.46	15.50
RW-3	3/14/2003	22.85	7.21	15.64	0.07	7.28	15.62	15.68
RW-3	3/26/2003	22.85	6.52	16.33	0.01	6.53	16.33	16.34
RW-3	3/28/2003	22.85	--	--	--	7.09	15.76	15.76
RW-3	4/2/2003	22.85	--	--	--	7.05	15.80	15.80
RW-3	4/4/2003	22.85	--	--	--	7.26	15.59	15.59
RW-3	4/8/2003	22.85	--	--	--	6.90	15.95	15.95
RW-3	4/11/2003	22.85	--	--	--	7.51	15.34	15.34
RW-3	4/15/2003	22.85	--	--	--	6.67	16.18	16.18
RW-3	4/17/2003	22.85	--	--	--	7.61	15.24	15.24
RW-3	4/22/2003	22.85	--	--	--	7.61	15.24	15.24
RW-3	4/25/2003	22.85	--	--	--	7.22	15.63	15.63
RW-3	5/2/2003	22.85	8.21	14.64	0.25	8.46	14.58	14.77
RW-3	5/6/2003	22.85	8.51	14.34	0.24	8.75	14.28	14.46
RW-3	5/9/2003	22.85	8.71	14.14	0.12	8.83	14.11	14.20
RW-3	5/23/2003	22.85	9.74	13.11	0.03	9.77	13.10	13.13
RW-3	5/28/2003	22.85	8.75	14.10	0.01	8.76	14.10	14.11
RW-3	6/13/2003	22.85	9.19	13.66	0.02	9.21	13.66	13.67
RW-3	6/18/2003	22.85	9.16	13.69	0.06	9.22	13.68	13.72
RW-3	6/27/2003	22.85	--	--	--	9.50	13.35	13.35
RW-3	7/7/2003	22.85	10.05	12.80	0.06	10.11	12.79	12.83
RW-3	7/16/2003	22.85	10.02	12.83	0.01	10.03	12.83	12.84
RW-3	7/31/2003	22.85	10.18	12.67	0.11	10.29	12.64	12.73
RW-3	8/5/2003	22.85	--	--	--	--	NM	Dry
RW-3	8/11/2003	22.85	11.00	11.85	0.30	11.30	11.78	12.00
RW-3	8/22/2003	22.85	10.98	11.87	0.29	11.27	11.80	12.02
RW-3	8/26/2003	22.85	--	--	--	11.14	11.71	11.71
RW-3	9/2/2003	22.85	--	--	--	10.28	12.57	12.57
RW-3	9/9/2003	22.85	--	--	--	10.29	12.56	12.56
RW-3	9/19/2003	22.85	--	--	--	10.29	12.56	12.56
RW-3	10/14/2003	22.85	--	--	--	10.30	12.55	12.55
RW-3	11/20/2003	22.85	7.16	15.69	1.29	8.45	15.37	16.34
RW-3	12/3/2003	22.85	6.72	16.13	0.05	6.77	16.12	16.16
RW-3	1/19/2004	22.85	--	--	--	6.26	16.59	16.59
RW-3	2/24/2004	22.85	--	--	--	6.72	16.13	16.13
RW-3	3/15/2004	22.85	--	--	--	7.78	15.07	15.07
RW-3	4/19/2004	22.85	--	--	--	8.71	14.14	14.14
RW-3	5/17/2004	22.85	9.73	13.12	0.01	9.74	13.12	13.13
RW-3	6/22/2004	22.85	9.36	13.49	0.02	9.38	13.49	13.50
RW-3	8/18/2004	22.85	--	--	--	10.26	12.59	12.59

Table 5

Groundwater Elevation Data  
Phillips 66 Company  
Renton Terminal  
Renton, Washington

Well	Date	Top of Casing Elevation (feet)	Depth to Free Product (feet BTOC)	Elevation of Free Product (feet)	Product Thickness In Well (feet)	Depth to Groundwater (feet BTOC)	Groundwater Elevation (feet)	Potentiometric Elevation
RW-3	9/21/2004	22.85	--	--	--	10.00	12.85	12.85
RW-3	10/19/2004	22.85	--	--	--	8.21	14.64	14.64
RW-3	11/23/2004	22.85	--	--	--	9.18	13.67	13.67
RW-3	12/21/2004	22.85	--	--	--	6.71	16.14	16.14
RW-3	1/13/2005	22.85	--	--	--	7.73	15.12	15.12
RW-3	4/28/2005	22.85	--	--	--	6.78	16.07	16.07
RW-3	6/1/2005	22.85	--	--	--	7.10	15.75	15.75
RW-3	6/29/2005	22.85	--	--	--	8.72	14.13	14.13
RW-3	7/20/2005	22.85	--	--	--	9.20	13.65	13.65
RW-3	8/22/2005	22.85	--	--	--	9.50	13.35	13.35
RW-3	9/12/2005	22.85	--	--	--	9.28	13.57	13.57
RW-3	10/12/2005	22.85	--	--	--	9.29	13.56	13.56
RW-3	11/21/2005	22.85	--	--	--	7.25	15.60	15.60
RW-3	12/27/2005	22.85	--	--	--	4.12	18.73	18.73
RW-3	1/30/2006	22.85	--	--	--	2.41	20.44	20.44
RW-3	2/16/2006	22.85	--	--	--	4.69	18.16	18.16
RW-3	3/13/2006	22.85	--	--	--	5.89	16.96	16.96
RW-3	4/18/2006	22.85	--	--	--	6.02	16.83	16.83
RW-3	5/12/2006	22.85	--	--	--	6.74	16.11	16.11
RW-3	6/9/2006	22.85	--	--	--	6.28	16.57	16.57
RW-3	7/13/2006	22.85	--	--	--	7.56	15.29	15.29
RW-3	8/16/2006	22.85	--	--	--	8.75	14.10	14.10
RW-3	9/19/2006	22.85	--	--	--	9.30	13.55	13.55
RW-3	10/13/2006	22.85	--	--	--	9.13	13.72	13.72
RW-3	11/20/2006	22.85	--	--	--	3.63	19.22	19.22
RW-3	12/8/2006	22.85	--	--	--	4.01	18.84	18.84
RW-3	1/19/2007	22.85	--	--	--	3.48	19.37	19.37
RW-3	2/19/2007	22.85	--	--	--	6.21	16.64	16.64
RW-3	3/15/2007	22.85	--	--	--	4.97	17.88	17.88
RW-3	4/16/2007	22.85	--	--	--	5.81	17.04	17.04
RW-3	5/14/2007	22.85	--	--	--	7.30	15.55	15.55
RW-3	6/29/2007	22.85	--	--	--	8.57	14.28	14.28
RW-3	7/20/2007	22.85	--	--	--	9.05	13.80	13.80
RW-3	8/21/2007	22.85	--	--	--	9.30	13.55	13.55
RW-3	9/10/2007	22.85	--	--	--	9.29	13.56	13.56
RW-3	10/22/2007	22.85	--	--	--	8.02	14.83	14.83
RW-3	11/28/2007	22.85	--	--	--	7.51	15.34	15.34
RW-3	12/13/2007	22.85	--	--	--	6.82	16.03	16.03
RW-3	1/21/2008	22.85	--	--	--	6.29	16.56	16.56
RW-3	2/24/2008	22.85	--	--	--	7.00	15.85	15.85
RW-3	3/24/2008	22.85	--	--	--	6.68	16.17	16.17
RW-3	8/25/2008	22.85	--	--	--	8.15	14.70	14.70
RW-3	2/18/2009	22.85	--	--	--	7.24	15.61	15.61
RW-3	8/25/2009	22.85	--	--	--	9.33	13.52	13.52
RW-3	3/22/2010	22.85	--	--	--	6.24	16.61	16.61
RW-3	8/23/2010	22.85	--	--	--	8.85	14.00	14.00
RW-3	2/7/2011	22.85	--	--	--	5.16	17.69	--
RW-3	5/27/2011	22.85	--	--	--	6.38	16.47	--
RW-3	8/8/2011	22.85	--	--	--	8.97	13.88	--
RW-3	11/14/2011	22.85	--	--	--	8.10	14.75	--
RW-3	2/20/2012	22.85	--	--	--	4.77	18.08	--
RW-3	8/22/2012	22.85	--	--	--	8.58	14.27	--
RW-3	11/5/2012	22.85	--	--	--	5.12	17.73	--
RW-3	1/28/2013	22.85	--	--	--	4.98	17.87	--
RW-3	5/9/2013	22.85	--	--	--	6.83	16.02	--
RW-3	8/19/2013	22.85	--	--	--	9.31	13.54	--
RW-3	11/25/2013	22.85	--	--	--	6.85	16.00	--
RW-3	2/14/2014	22.85	--	--	--	4.64	18.21	--
RW-3	5/5/2014	22.85	--	--	--	4.14	18.71	--
RW-3	8/19/2014	22.85	--	--	--	9.31	13.54	--
RW-3	11/21/2014	22.85	--	--	--	6.69	16.16	--
RW-4	11/20/2002	23.02	7.50	15.52	2.64	10.14	14.86	--
RW-4	11/21/2002	23.02	7.50	15.52	2.64	10.14	14.86	16.84
RW-4	11/22/2002	23.02	8.37	14.65	0.77	9.14	14.46	16.84
RW-4	11/24/2002	23.02	7.57	15.45	2.52	10.09	14.82	15.04
RW-4	1/3/2003	23.02	6.31	16.71	0.50	6.81	16.59	16.96
RW-4	1/6/2003	23.02	6.02	17.00	0.04	6.06	16.99	17.02
RW-4	1/7/2003	23.02	5.74	17.28	0.18	5.92	17.24	17.37
RW-4	1/8/2003	23.02	5.67	17.35	0.14	5.81	17.32	17.42
RW-4	1/9/2003	23.02	5.67	17.35	0.19	5.86	17.30	17.45
RW-4	1/10/2003	23.02	5.76	17.26	0.25	6.01	17.20	17.39
RW-4	1/13/2003	23.02	5.80	17.22	0.35	6.15	17.13	17.40
RW-4	1/14/2003	23.02	5.85	17.17	0.29	6.14	17.10	17.32
RW-4	1/15/2003	23.02	5.05	17.97	1.80	6.85	17.52	18.87
RW-4	1/16/2003	23.02	5.78	17.24	0.27	6.05	17.17	17.38
RW-4	1/17/2003	23.02	5.72	17.30	0.27	5.99	17.23	17.44
RW-4	1/20/2003	23.02	5.84	17.18	0.30	6.14	17.11	17.33
RW-4	1/22/2003	23.02	5.82	17.20	0.34	6.16	17.12	17.37
RW-4	1/23/2003	23.02	6.12	16.90	0.58	6.70	16.76	17.19
RW-4	1/24/2003	23.02	5.97	17.05	0.38	6.35	16.96	17.24
RW-4	1/27/2003	23.02	5.51	17.51	0.13	5.64	17.48	17.58
RW-4	1/28/2003	23.02	5.50	17.52	0.10	5.60	17.50	17.57
RW-4	1/29/2003	23.02	5.36	17.66	0.07	5.43	17.64	17.70
RW-4	1/30/2003	23.02	5.45	17.57	0.13	5.58	17.54	17.64
RW-4	2/3/2003	23.02	5.66	17.36	0.21	5.87	17.31	17.47
RW-4	2/6/2003	23.78	6.35	17.43	0.28	6.63	17.36	17.57
RW-4	2/11/2003	23.78	6.75	17.03	0.39	7.14	16.93	17.23
RW-4	2/18/2003	23.78	7.22	16.56	1.07	8.29	16.29	17.10
RW-4	2/21/2003	23.78	7.10	16.68	0.97	8.07	16.44	17.17
RW-4	2/26/2003	23.78	6.74	17.04	0.84	7.58	16.83	17.46
RW-4	3/4/2003	23.78	7.08	16.70	0.14	7.22	16.67	16.77
RW-4	3/12/2003	23.78	7.34	16.44	0.41	7.75	16.34	16.65
RW-4	3/14/2003	23.78	7.20	16.58	0.64	7.84	16.42	16.90

Table 5  
Groundwater Elevation Data  
Phillips 66 Company  
Renton Terminal  
Renton, Washington

Well	Date	Top of Casing Elevation (feet)	Depth to Free Product (feet BTOC)	Elevation of Free Product (feet)	Product Thickness In Well (feet)	Depth to Groundwater (feet BTOC)	Groundwater Elevation (feet)	Potentiometric Elevation
RW-4	3/26/2003	23.78	6.61	17.17	0.40	7.01	17.07	17.37
RW-4	3/28/2003	23.78	7.15	16.63	0.47	7.62	16.51	16.87
RW-4	4/2/2003	23.78	7.21	16.57	0.24	7.45	16.51	16.69
RW-4	4/4/2003	23.78	7.52	16.26	0.15	7.67	16.22	16.34
RW-4	4/8/2003	23.78	--	--	--	7.26	16.52	16.52
RW-4	4/11/2003	23.78	7.72	16.06	0.03	7.75	16.05	16.08
RW-4	4/15/2003	23.78	7.14	16.64	0.06	7.20	16.63	16.67
RW-4	4/17/2003	23.78	7.82	15.96	0.08	7.90	15.94	16.00
RW-4	4/22/2003	23.78	7.87	15.91	0.08	7.95	15.89	15.95
RW-4	4/25/2003	23.78	7.91	15.87	0.11	8.02	15.84	15.93
RW-4	5/2/2003	23.78	8.32	15.46	0.13	8.45	15.43	15.53
RW-4	5/6/2003	23.78	8.50	15.28	0.31	8.81	15.20	15.44
RW-4	5/9/2003	23.78	8.72	15.06	0.36	9.08	14.97	15.24
RW-4	5/23/2003	23.78	8.92	14.86	1.11	10.03	14.58	15.42
RW-4	5/28/2003	23.78	8.80	14.98	0.02	8.82	14.98	14.99
RW-4	6/13/2003	23.78	8.90	14.88	1.72	10.62	14.45	15.74
RW-4	6/18/2003	23.78	8.85	14.93	1.96	10.81	14.44	15.91
RW-4	6/27/2003	23.78	9.40	14.38	1.42	10.82	14.03	15.09
RW-4	7/7/2003	23.78	9.54	14.24	1.27	10.81	13.92	14.88
RW-4	7/16/2003	23.78	9.41	14.37	1.40	10.81	14.02	15.07
RW-4	7/31/2003	23.78	9.95	13.83	0.85	10.80	13.62	14.26
RW-4	8/5/2003	23.78	9.82	13.96	0.98	10.80	13.72	14.45
RW-4	8/11/2003	23.78	10.84	12.94	0.94	11.78	12.71	13.41
RW-4	8/22/2003	23.78	10.87	12.91	0.92	11.79	12.68	13.37
RW-4	8/26/2003	23.78	10.36	13.42	0.44	10.80	13.31	13.64
RW-4	9/2/2003	23.78	10.22	13.56	0.58	10.80	13.42	13.85
RW-4	9/9/2003	23.78	--	--	--	10.80	12.98	12.98
RW-4	9/19/2003	23.78	--	--	--	10.81	12.97	12.97
RW-4	10/14/2003	23.78	--	--	--	10.80	12.98	12.98
RW-4	11/20/2003	23.78	7.96	15.82	1.54	9.50	15.44	16.59
RW-4	12/3/2003	23.78	6.75	17.03	1.03	7.78	16.77	17.55
RW-4	1/19/2004	23.78	6.18	17.60	0.06	6.24	17.59	17.63
RW-4	2/24/2004	23.78	6.97	16.81	0.06	7.03	16.80	16.84
RW-4	3/15/2004	23.78	--	--	--	8.10	15.68	15.68
RW-4	4/19/2004	23.78	--	--	--	8.71	15.07	15.07
RW-4	5/17/2004	23.78	--	--	--	9.73	14.05	14.05
RW-4	6/22/2004	23.78	--	--	--	9.57	14.21	14.21
RW-4	8/18/2004	23.78	10.35	13.43	0.42	10.77	13.33	13.64
RW-4	9/21/2004	23.78	9.53	14.25	0.19	9.72	14.20	14.35
RW-4	10/19/2004	23.78	8.63	15.15	0.39	9.02	15.05	15.35
RW-4	11/23/2004	23.78	8.94	14.84	0.05	8.99	14.83	14.87
RW-4	12/21/2004	23.78	6.68	17.10	0.08	6.76	17.08	17.14
RW-4	1/13/2005	23.78	--	--	--	7.74	16.04	16.04
RW-4	4/28/2005	23.78	--	--	--	6.77	17.01	17.01
RW-4	6/1/2005	23.78	--	--	--	7.02	16.76	16.76
RW-4	6/29/2005	23.78	--	--	Not Monitored	--	--	NM
RW-4	7/20/2005	23.78	--	--	Not Monitored	--	--	NM
RW-4	8/22/2005	23.78	--	--	--	9.50	14.28	11.18
RW-4	9/12/2005	23.78	--	--	--	10.31	13.47	13.47
RW-4	10/12/2005	23.78	10.69	13.09	0.13	10.82	13.06	13.16
RW-4	11/21/2005	23.78	--	--	--	8.40	15.38	15.38
RW-4	12/27/2005	23.78	--	--	--	5.14	18.64	18.64
RW-4	1/30/2006	23.78	--	--	--	3.40	20.38	20.38
RW-4	2/16/2006	23.78	--	--	--	5.65	18.13	18.13
RW-4	3/13/2006	23.78	--	--	--	6.81	16.97	16.97
RW-4	4/18/2006	23.78	--	--	--	6.95	16.83	16.83
RW-4	5/12/2006	23.78	--	--	--	7.69	16.09	16.09
RW-4	6/9/2006	23.78	--	--	--	7.25	16.53	16.53
RW-4	7/13/2006	23.78	--	--	--	8.56	15.22	15.22
RW-4	8/16/2006	23.78	--	--	--	9.70	14.08	14.08
RW-4	9/19/2006	23.78	--	--	--	10.30	13.48	13.48
RW-4	10/13/2006	23.78	--	--	--	10.05	13.73	13.73
RW-4	11/20/2006	23.78	--	--	--	4.64	19.14	19.14
RW-4	12/8/2006	23.78	--	--	--	5.00	18.78	18.78
RW-4	1/19/2007	23.78	--	--	--	4.47	19.31	19.31
RW-4	2/19/2007	23.78	--	--	--	7.16	16.62	16.62
RW-4	3/15/2007	23.78	--	--	--	5.91	17.87	17.87
RW-4	4/16/2007	23.78	--	--	--	6.75	17.03	17.03
RW-4	5/14/2007	23.78	--	--	--	8.22	15.56	15.56
RW-4	6/29/2007	23.78	--	--	--	9.54	14.24	14.24
RW-4	7/20/2007	23.78	--	--	--	10.02	13.76	13.76
RW-4	8/21/2007	23.78	--	--	--	10.72	13.06	13.06
RW-4	9/10/2007	23.78	--	--	--	10.71	13.07	13.07
RW-4	10/22/2007	23.78	--	--	--	8.88	14.90	14.90
RW-4	11/28/2007	23.78	--	--	Not Monitored	--	--	NM
RW-4	12/13/2007	23.78	--	--	--	7.22	16.56	16.56
RW-4	1/21/2008	23.78	--	--	--	7.22	16.56	16.56
RW-4	2/24/2008	23.78	--	--	--	7.91	15.87	15.87
RW-4	3/24/2008	23.78	--	--	--	7.69	16.09	16.09
RW-4	8/25/2008	23.78	--	--	--	9.18	14.60	14.60
RW-4	2/18/2009	23.78	--	--	--	8.17	15.61	15.61
RW-4	8/25/2009	23.78	--	--	--	10.85	12.93	12.93
RW-4	3/22/2010	23.78	--	--	--	7.17	16.61	16.61
RW-4	8/23/2010	23.78	--	--	--	9.89	13.89	13.89
RW-4	2/7/2011	23.78	--	--	--	6.11	17.67	--
RW-4	5/27/2011	23.78	--	--	Not Monitored	--	--	--
RW-4	8/8/2011	23.78	--	--	--	9.85	13.93	--
RW-4	11/14/2011	23.78	--	--	--	9.06	14.72	--
RW-4	2/20/2012	23.78	--	--	--	5.12	18.66	--
RW-4	8/22/2012	23.78	--	--	--	9.51	14.27	--
RW-4	11/5/2012	23.78	--	--	--	6.07	17.71	--
RW-4	1/28/2013	23.78	--	--	--	5.94	17.84	--
RW-4	5/9/2013	23.78	--	--	--	7.77	16.01	--
RW-4	8/19/2013	23.78	--	--	--	10.37	13.41	--

**Table 5**  
**Groundwater Elevation Data**  
**Phillips 66 Company**  
**Renton Terminal**  
**Renton, Washington**

Well	Date	Top of Casing Elevation (feet)	Depth to Free Product (feet BTOC)	Elevation of Free Product (feet)	Product Thickness In Well (feet)	Depth to Groundwater (feet BTOC)	Groundwater Elevation (feet)	Potentiometric Elevation
RW-4	11/25/2013	23.78	--	--	--	7.76	16.02	--
RW-4	2/14/2014	23.78	--	--	--	5.57	18.21	--
RW-4	5/5/2014	23.78	--	--	--	5.08	18.70	--
RW-4	8/19/2014	23.78	--	--	--	10.29	13.49	--
RW-4	11/21/2014	23.78	--	--	--	7.67	16.11	--
RW-5	11/20/2002	23.70	8.65	15.05	0.02	8.67	15.05	--
RW-5	11/21/2002	23.70	8.30	15.40	0.10	8.40	15.38	15.06
RW-5	11/22/2002	23.70	8.46	15.24	0.06	8.52	15.23	15.45
RW-5	11/24/2002	23.70	8.63	15.07	0.28	8.91	15.00	15.27
RW-5	1/2/2003	23.70	6.87	16.83	0.04	6.91	16.82	16.85
RW-5	1/3/2003	23.70	6.77	16.93	0.03	6.80	16.92	16.95
RW-5	1/6/2003	23.70	6.46	17.24	0.04	6.50	17.23	17.26
RW-5	1/7/2003	23.70	6.36	17.34	0.06	6.42	17.33	17.37
RW-5	1/8/2003	23.70	6.13	17.57	0.03	6.16	17.56	17.59
RW-5	1/9/2003	23.70	6.25	17.45	0.03	6.28	17.44	17.47
RW-5	1/10/2003	23.70	6.43	17.27	0.04	6.47	17.26	17.29
RW-5	1/13/2003	23.70	6.48	17.22	0.03	6.51	17.21	17.24
RW-5	1/14/2003	23.70	6.44	17.26	0.05	6.49	17.25	17.29
RW-5	1/15/2003	23.70	6.37	17.33	0.04	6.41	17.32	17.35
RW-5	1/16/2003	23.70	6.40	17.30	0.02	6.42	17.30	17.31
RW-5	1/17/2003	23.70	6.37	17.33	0.04	6.41	17.32	17.35
RW-5	1/20/2003	23.70	6.57	17.13	0.05	6.62	17.12	17.16
RW-5	1/22/2003	23.70	6.60	17.10	0.08	6.68	17.08	17.14
RW-5	1/23/2003	23.70	6.83	16.87	0.07	6.90	16.85	16.91
RW-5	1/24/2003	23.70	6.69	17.01	0.03	6.72	17.00	17.03
RW-5	1/27/2003	23.70	5.97	17.73	0.06	6.03	17.72	17.76
RW-5	1/28/2003	23.70	5.95	17.75	0.09	6.04	17.73	17.80
RW-5	1/29/2003	23.70	5.82	17.88	0.12	5.94	17.85	17.94
RW-5	1/30/2003	23.70	5.90	17.80	0.10	6.00	17.78	17.85
RW-5	2/3/2003	23.70	6.34	17.36	0.07	6.41	17.34	17.40
RW-5	2/6/2003	24.44	7.12	17.32	0.06	7.18	17.31	17.35
RW-5	2/11/2003	24.44	7.63	16.81	0.07	7.70	16.79	16.85
RW-5	2/18/2003	24.44	8.11	16.33	0.14	8.25	16.30	16.40
RW-5	2/21/2003	24.44	7.99	16.45	0.03	8.02	16.44	16.47
RW-5	2/26/2003	24.44	7.74	16.70	0.01	7.75	16.70	16.71
RW-5	3/4/2003	24.44	--	--	--	7.59	16.85	16.85
RW-5	3/12/2003	24.44	8.04	16.40	0.01	8.05	16.40	16.41
RW-5	3/14/2003	24.44	7.84	16.60	0.01	7.85	16.60	16.61
RW-5	3/26/2003	24.44	--	--	--	7.19	17.25	17.25
RW-5	3/28/2003	24.44	--	--	--	7.71	16.73	16.73
RW-5	4/2/2003	24.44	--	--	--	7.85	16.59	16.59
RW-5	4/4/2003	24.44	--	--	--	8.16	16.28	16.28
RW-5	4/8/2003	24.44	7.71	16.73	0.00	7.72	16.73	16.73
RW-5	4/11/2003	24.44	--	--	--	7.78	16.66	16.66
RW-5	4/15/2003	24.44	7.44	17.00	0.01	7.45	17.00	17.01
RW-5	4/17/2003	24.44	--	--	--	7.91	16.53	16.53
RW-5	4/22/2003	24.44	--	--	--	7.75	16.69	16.69
RW-5	4/25/2003	24.44	--	--	--	7.84	16.60	16.60
RW-5	5/2/2003	24.44	--	--	--	8.78	15.66	15.66
RW-5	5/6/2003	24.44	9.05	15.39	0.01	9.06	15.39	15.40
RW-5	5/9/2003	24.44	9.06	15.38	0.05	9.11	15.37	15.41
RW-5	5/23/2003	24.44	9.08	15.36	0.01	9.09	15.36	15.37
RW-5	5/28/2003	24.44	9.27	15.17	0.01	9.28	15.17	15.18
RW-5	6/13/2003	24.44	9.85	14.59	0.06	9.91	14.58	14.62
RW-5	6/18/2003	24.44	9.81	14.63	0.08	9.89	14.61	14.67
RW-5	6/27/2003	24.44	9.26	15.18	0.22	9.48	15.13	15.29
RW-5	7/7/2003	24.44	10.51	13.93	0.19	10.70	13.88	14.03
RW-5	7/16/2003	24.44	10.29	14.15	0.16	10.45	14.11	14.23
RW-5	7/31/2003	24.44	--	--	--	10.68	13.76	13.76
RW-5	8/5/2003	24.44	--	--	--	10.68	13.76	13.76
RW-5	8/11/2003	24.44	--	--	--	11.68	12.76	12.76
RW-5	8/22/2003	24.44	11.57	12.87	0.08	11.65	12.85	12.91
RW-5	8/26/2003	24.44	--	--	--	10.68	13.76	13.76
RW-5	9/2/2003	24.44	--	--	--	10.67	13.77	13.77
RW-5	9/9/2003	24.44	--	--	--	10.68	13.76	13.76
RW-5	9/19/2003	24.44	--	--	--	10.68	13.76	13.76
RW-5	10/14/2003	24.44	--	--	--	10.65	13.79	13.79
RW-5	11/20/2003	24.44	--	--	--	8.20	16.24	16.24
RW-5	12/3/2003	24.44	--	--	--	7.15	17.29	17.29
RW-5	1/19/2004	24.44	--	--	--	6.71	17.73	17.73
RW-5	2/24/2004	24.44	--	--	--	7.68	16.76	16.76
RW-5	3/15/2004	24.44	--	--	--	8.58	15.86	15.86
RW-5	4/19/2004	24.44	--	--	--	9.47	14.97	14.97
RW-5	5/17/2004	24.44	--	--	--	10.28	14.16	14.16
RW-5	6/22/2004	24.44	--	--	--	9.76	14.68	14.68
RW-5	8/18/2004	24.44	10.69	13.75	0.01	10.70	13.75	13.76
RW-5	9/21/2004	24.44	--	--	--	9.35	15.09	15.09
RW-5	10/19/2004	24.44	--	--	--	8.55	15.89	15.89
RW-5	11/23/2004	24.44	--	--	--	8.94	15.50	15.50
RW-5	12/21/2004	24.44	--	--	--	7.48	16.96	16.96
RW-5	1/13/2005	24.44	--	--	--	8.38	16.06	16.06
RW-5	4/28/2005	24.44	--	--	--	7.78	16.66	16.66
RW-5	6/1/2005	24.44	--	--	--	8.08	16.36	16.36
RW-5	6/29/2005	24.44	--	--	--	9.28	15.16	15.16
RW-5	7/20/2005	24.44	--	--	Not Monitored			NM
RW-5	8/22/2005	24.44	--	--	--	10.45	13.99	13.99
RW-5	5/27/2011	24.44	--	--	Not Monitored			
RWx-5	9/12/2005	24.97	--	--	--	13.43	11.54	11.54
RWx-5	10/12/2005	24.97	--	--	--	13.32	11.65	11.65
RWx-5	11/21/2005	24.97	10.88	14.09	0.03	10.91	14.08	14.11
RWx-5	12/27/2005	24.97	8.39	16.58	0.21	8.60	16.53	16.69
RWx-5	1/30/2006	24.97	7.85	17.12	0.01	7.86	17.12	17.13

**Table 5**  
**Groundwater Elevation Data**  
**Phillips 66 Company**  
**Renton Terminal**  
**Renton, Washington**

Well	Date	Top of Casing Elevation (feet)	Depth to Free Product (feet BTOC)	Elevation of Free Product (feet)	Product Thickness In Well (feet)	Depth to Groundwater (feet BTOC)	Groundwater Elevation (feet)	Potentiometric Elevation
RWx-5	2/16/2006	24.97	7.77	17.20	0.21	7.98	17.15	17.31
RWx-5	3/13/2006	24.97	7.74	17.23	0.07	7.81	17.21	17.27
RWx-5	4/18/2006	24.97	8.95	16.02	0.23	9.18	15.96	16.14
RWx-5	5/12/2006	24.97	9.33	15.64	0.13	9.46	15.61	15.71
RWx-5	6/9/2006	24.97	8.87	16.10	0.03	8.90	16.09	16.12
RWx-5	7/13/2006	24.97	10.05	14.92	0.25	10.30	14.86	15.05
RWx-5	8/16/2006	24.97	11.10	13.87	0.27	11.37	13.80	14.01
RWx-5	9/19/2006	24.97	--	--	--	11.67	13.30	13.30
RWx-5	10/13/2006	24.97	11.45	13.52	0.15	11.60	13.48	13.60
RWx-5	11/20/2006	24.97	--	--	--	6.86	18.11	18.11
RWx-5	12/8/2006	24.97	--	--	--	7.25	17.72	17.72
RWx-5	1/19/2007	24.97	--	--	--	6.60	18.37	18.37
RWx-5	2/19/2007	24.97	--	--	--	8.90	16.07	16.07
RWx-5	3/15/2007	24.97	--	--	--	7.77	17.20	17.20
RWx-5	4/16/2007	24.97	--	--	--	8.35	16.62	16.62
RWx-5	5/14/2007	24.97	--	--	--	9.77	15.20	15.20
RWx-5	6/29/2007	24.97	--	--	--	10.92	14.05	14.05
RWx-5	7/20/2007	24.97	--	--	--	11.37	13.60	13.60
RWx-5	8/21/2007	24.97	--	--	--	12.05	12.92	12.92
RWx-5	9/10/2007	24.97	12.10	--	--	12.11	12.86	12.86
RWx-5	10/22/2007	24.97	--	--	--	10.52	14.45	14.45
RWx-5	11/28/2007	24.97	--	--	--	9.95	15.02	15.02
RWx-5	12/13/2007	24.97	--	--	--	8.71	16.26	16.26
RWx-5	1/21/2008	24.97	--	--	--	8.75	16.22	16.22
RWx-5	2/24/2008	24.97	--	--	--	12.21	12.76	12.76
RWx-5	3/24/2008	24.97	--	--	--	9.36	15.61	15.61
RWx-5	8/25/2008	24.97	--	--	--	11.17	13.80	13.80
RWx-5	2/18/2009	24.97	--	--	--	9.92	15.05	15.05
RWx-5	8/25/2009	24.97	--	--	--	12.58	12.39	12.39
RWx-5	3/22/2010	24.97	--	--	--	9.02	15.95	15.95
RWx-5	8/23/2010	24.97	--	--	--	11.57	13.40	13.40
RWx-5	2/7/2011	24.97	--	--	--	8.15	16.82	--
RWx-5	5/27/2011	24.97	--	--	--	9.16	15.81	--
RWx-5	8/8/2011	24.97	--	--	--	11.63	13.34	--
RWx-5	11/14/2011	24.97	--	--	--	10.56	14.41	--
RWx-5	2/20/2012	24.97	--	--	--	8.21	16.76	--
RWx-5	8/22/2012	24.97	--	--	--	11.25	13.72	--
RWx-5	11/5/2012	24.97	--	--	--	8.52	16.45	--
RWx-5	1/28/2013	24.97	--	--	--	8.07	16.90	--
RWx-5	5/9/2013	24.97	--	--	--	10.61	14.36	--
RWx-5	8/19/2013	24.97	--	--	--	12.71	12.26	--
RWx-5	11/25/2013	24.97	--	--	--	9.12	15.85	--
RWx-5	2/14/2014	24.97	--	--	--	6.71	18.26	--
RWx-5	5/5/2014	24.97	--	--	--	6.28	18.69	--
RWx-5	8/19/2014	24.97	--	--	--	11.97	13.00	--
RWx-5	11/21/2014	24.97	--	--	--	9.00	15.97	--
RW-6	11/20/2002	23.43	8.05	15.38	2.05	10.10	14.87	--
RW-6	11/21/2002	23.43	8.40	15.03	0.15	8.55	14.99	16.41
RW-6	11/22/2002	23.43	8.45	14.98	0.24	8.69	14.92	15.11
RW-6	11/24/2002	23.43	8.65	14.78	0.33	8.98	14.70	15.10
RW-6	1/2/2003	23.43	6.70	16.73	0.87	7.57	16.51	17.17
RW-6	1/7/2003	23.43	6.50	16.93	0.26	6.76	16.87	17.06
RW-6	1/8/2003	23.43	6.09	17.34	0.51	6.60	17.21	17.60
RW-6	1/9/2003	23.43	6.28	17.15	0.38	6.66	17.06	17.34
RW-6	1/10/2003	23.43	6.42	17.01	0.23	6.65	16.95	17.13
RW-6	1/13/2003	23.43	8.16	15.27	0.07	8.23	15.25	15.31
RW-6	1/14/2003	23.43	6.73	16.70	0.20	6.93	16.65	16.80
RW-6	1/15/2003	23.43	6.30	17.13	0.60	6.90	16.98	17.43
RW-6	1/16/2003	23.43	6.28	17.15	0.65	6.93	16.99	17.48
RW-6	1/17/2003	23.43	6.29	17.14	0.00	6.29	17.14	17.14
RW-6	1/20/2003	23.43	6.31	17.12	0.63	6.94	16.96	17.44
RW-6	1/22/2003	23.43	6.41	17.02	0.75	7.16	16.83	17.40
RW-6	1/23/2003	23.43	6.60	16.83	0.80	7.40	16.63	17.23
RW-6	1/24/2003	23.43	6.45	16.98	0.76	7.21	16.79	17.36
RW-6	1/27/2003	23.43	5.82	17.61	0.62	6.44	17.46	17.92
RW-6	1/28/2003	23.43	5.90	17.53	0.39	6.29	17.43	17.73
RW-6	1/29/2003	23.43	5.81	17.62	0.35	6.16	17.53	17.80
RW-6	1/30/2003	23.43	5.92	17.51	0.28	6.20	17.44	17.65
RW-6	2/3/2003	23.43	6.25	17.18	0.19	6.44	17.13	17.28
RW-6	2/6/2003	24.18	6.96	17.22	0.18	7.14	17.18	17.31
RW-6	2/11/2003	24.18	7.44	16.74	0.31	7.75	16.66	16.90
RW-6	2/18/2003	24.18	7.90	16.28	0.51	8.41	16.15	16.54
RW-6	2/21/2003	24.18	7.86	16.32	0.47	8.33	16.20	16.56
RW-6	2/26/2003	24.18	7.76	16.42	0.01	7.77	16.42	16.43
RW-6	3/4/2003	24.18	--	--	--	7.46	16.72	16.72
RW-6	3/12/2003	24.18	8.01	16.17	0.01	8.02	16.17	16.18
RW-6	3/14/2003	24.18	--	--	--	7.81	16.37	16.37
RW-6	3/26/2003	24.18	--	--	--	7.02	17.16	17.16
RW-6	3/28/2003	24.18	--	--	--	7.62	16.56	16.56
RW-6	4/2/2003	24.18	--	--	--	7.74	16.44	16.44
RW-6	4/4/2003	24.18	--	--	--	8.07	16.11	16.11
RW-6	4/8/2003	24.18	--	--	--	7.69	16.49	16.49
RW-6	4/11/2003	24.18	7.61	16.57	0.01	7.62	16.57	16.58
RW-6	4/15/2003	24.18	--	--	--	7.29	16.89	16.89
RW-6	4/17/2003	24.18	7.78	16.40	0.01	7.79	16.40	16.41
RW-6	4/22/2003	24.18	--	--	--	7.81	16.37	16.37
RW-6	4/25/2003	24.18	--	--	--	7.75	16.43	16.43
RW-6	5/2/2003	24.18	--	--	--	8.66	15.52	15.52
RW-6	5/6/2003	24.18	8.84	15.34	0.28	9.12	15.27	15.48
RW-6	5/9/2003	24.18	8.82	15.36	0.43	9.25	15.25	15.58
RW-6	5/23/2003	24.18	8.85	15.33	0.86	9.71	15.12	15.76
RW-6	5/28/2003	24.18	8.93	15.25	1.08	10.01	14.98	15.79
RW-6	6/13/2003	24.18	9.28	14.90	0.81	10.09	14.70	15.31



Table 5  
Groundwater Elevation Data  
Phillips 66 Company  
Renton Terminal  
Renton, Washington

Well	Date	Top of Casing Elevation (feet)	Depth to Free Product (feet BTOC)	Elevation of Free Product (feet)	Product Thickness In Well (feet)	Depth to Groundwater (feet BTOC)	Groundwater Elevation (feet)	Potentiometric Elevation
RW-6	6/18/2003	24.18	9.22	14.96	1.53	10.75	14.58	15.73
RW-6	6/27/2003	24.18	9.60	14.58	1.22	10.82	14.28	15.19
RW-6	7/7/2003	24.18	9.90	14.28	0.91	10.81	14.05	14.74
RW-6	7/16/2003	24.18	9.68	14.50	1.08	10.76	14.23	15.04
RW-6	7/31/2003	24.18	10.34	13.84	0.42	10.76	13.74	14.05
RW-6	8/5/2003	24.18	10.30	13.88	0.45	10.75	13.77	14.11
RW-6	8/11/2003	24.18	11.35	12.83	0.39	11.74	12.73	13.03
RW-6	8/22/2003	24.18	11.10	13.08	0.64	11.74	12.92	13.40
RW-6	8/26/2003	24.18	10.71	13.47	0.05	10.76	13.46	13.50
RW-6	9/2/2003	24.18	10.61	13.57	0.14	10.75	13.54	13.64
RW-6	9/9/2003	24.18	--	--	--	10.76	13.42	13.42
RW-6	9/19/2003	24.18	--	--	--	10.76	13.42	13.42
RW-6	10/14/2003	24.18	--	--	--	10.75	13.43	13.43
RW-6	11/20/2003	24.18	--	--	--	8.50	15.68	15.68
RW-6	12/3/2003	24.18	--	--	--	7.08	17.10	17.10
RW-6	1/19/2004	24.18	--	--	--	6.62	17.56	17.56
RW-6	2/24/2004	24.18	--	--	--	7.58	16.60	16.60
RW-6	3/15/2004	24.18	--	--	--	8.57	15.61	15.61
RW-6	4/19/2004	24.18	--	--	--	9.36	14.82	14.82
RW-6	5/17/2004	24.18	--	--	--	10.15	14.03	14.03
RW-6	6/22/2004	24.18	--	--	--	9.91	14.27	14.27
RW-6	8/18/2004	24.18	10.72	13.46	0.01	10.73	13.46	13.47
RW-6	9/21/2004	24.18	--	--	--	9.73	14.45	14.45
RW-6	10/19/2004	24.18	--	--	--	8.83	15.35	15.35
RW-6	11/23/2004	24.18	--	--	--	8.86	15.32	15.32
RW-6	12/21/2004	24.18	--	--	--	7.33	16.85	16.85
RW-6	1/13/2005	24.18	--	--	--	8.22	15.96	15.96
RW-6	4/28/2005	24.18	--	--	--	7.65	16.53	16.53
RW-6	6/1/2005	24.18	--	--	--	7.95	16.23	16.23
RW-6	6/29/2005	24.18	--	--	--	9.21	14.97	14.97
RW-6	7/20/2005	24.18	--	--	--	9.81	14.37	14.37
RW-6	8/22/2005	24.18	--	--	--	10.20	13.98	13.98
RW-6	9/12/2005	24.18	--	--	--	10.77	13.41	13.41
RW-6	10/12/2005	24.18	--	--	--	10.77	13.41	13.41
RW-6	11/21/2005	24.18	--	--	--	9.96	14.22	14.22
RW-6	12/27/2005	24.18	--	--	--	7.45	16.73	16.73
RW-6	1/30/2006	24.18	--	--	--	4.72	19.46	19.46
RW-6	2/16/2006	24.18	--	--	--	6.86	17.32	17.32
RW-6	3/13/2006	24.18	--	--	--	7.82	16.36	16.36
RW-6	4/18/2006	24.18	--	--	--	8.04	16.14	16.14
RW-6	5/12/2006	24.18	--	--	--	8.52	15.66	15.66
RW-6	6/9/2006	24.18	--	--	--	8.10	16.08	16.08
RW-6	7/13/2006	24.18	--	--	--	9.26	14.92	14.92
RW-6	8/16/2006	24.18	--	--	--	10.25	13.93	13.93
RW-6	9/19/2006	24.18	--	--	--	10.77	13.41	13.41
RW-6	10/13/2006	24.18	--	--	--	10.56	13.62	13.62
RW-6	11/20/2006	24.18	--	--	--	6.05	18.13	18.13
RW-6	12/8/2006	24.18	--	--	--	6.39	17.79	17.79
RW-6	1/19/2007	24.18	--	--	--	5.68	18.50	18.50
RW-6	2/19/2007	24.18	--	--	--	7.95	16.23	16.23
RW-6	3/15/2007	24.18	--	--	--	6.96	17.22	17.22
RW-6	4/16/2007	24.18	--	--	--	7.61	16.57	16.57
RW-6	5/14/2007	24.18	--	--	--	8.90	15.28	15.28
RW-6	6/29/2007	24.18	--	--	--	10.10	14.08	14.08
RW-6	7/20/2007	24.18	--	--	--	10.53	13.65	13.65
RW-6	8/21/2007	24.18	--	--	--	10.75	13.43	13.43
RW-6	9/10/2007	24.18	--	--	--	10.76	13.42	13.42
RW-6	10/22/2007	24.18	--	--	--	9.22	14.96	14.96
RW-6	11/28/2007	24.18	--	--	--	8.94	15.24	15.24
RW-6	12/13/2007	24.18	--	--	--	7.47	16.71	16.71
RW-6	1/21/2008	24.18	--	--	--	7.79	16.39	16.39
RW-6	2/24/2008	24.18	--	--	--	10.61	13.57	13.57
RW-6	3/24/2008	24.18	--	--	--	8.45	15.73	15.73
RW-6	8/25/2008	24.18	--	--	--	9.80	14.38	14.38
RW-6	2/18/2009	24.18	--	--	--	8.85	15.33	15.33
RW-6	8/25/2009	24.18	--	--	--	10.80	13.38	13.38
RW-6	3/22/2010	24.18	--	--	--	8.19	15.99	15.99
RW-6	8/23/2010	24.18	--	--	--	10.20	13.98	13.98
RW-6	2/7/2011	24.18	--	--	--	7.25	16.93	--
RW-6	5/27/2011	24.18	--	--	Not Monitored	--	--	--
RW-6	8/8/2011	24.18	--	--	--	10.31	13.87	--
RW-6	11/14/2011	24.18	--	--	--	9.56	14.62	--
RW-6	2/20/2012	24.18	--	--	--	7.19	16.99	--
RW-6	8/22/2012	24.18	--	--	--	10.07	14.11	--
RW-6	11/5/2012	24.18	--	--	--	7.63	16.55	--
RW-6	1/28/2013	24.18	--	--	--	7.16	17.02	--
RW-6	5/9/2013	24.18	--	--	--	8.22	15.96	--
RW-6	8/19/2013	24.18	--	--	--	10.80	13.38	--
RW-6	11/25/2013	24.18	--	--	--	8.32	15.86	--
RW-6	11/25/2013	24.18	--	--	--	8.32	15.86	--
RW-6	2/14/2014	24.18	--	--	--	6.76	17.42	--
RW-6	5/5/2014	24.18	--	--	--	5.99	18.19	--
RW-6	8/19/2014	24.18	--	--	--	10.57	13.61	--
RW-6	11/21/2014	24.18	--	--	--	5.54	18.64	--
RW-7	11/20/2002	23.01	7.65	15.36	2.46	10.11	14.75	--
RW-7	11/21/2002	23.01	7.60	15.41	2.51	10.11	14.78	16.59
RW-7	11/22/2002	23.01	8.03	14.98	1.75	9.78	14.54	16.67
RW-7	11/24/2002	23.01	8.23	14.78	1.26	9.49	14.47	15.86
RW-7	1/2/2003	23.01	6.44	16.57	0.40	6.84	16.47	16.77
RW-7	1/3/2003	23.01	6.28	16.73	0.40	6.68	16.63	16.93
RW-7	1/6/2003	23.01	5.93	17.08	0.12	6.05	17.05	17.14
RW-7	1/7/2003	23.01	5.84	17.17	0.20	6.04	17.12	17.27
RW-7	1/8/2003	23.01	5.66	17.35	0.20	5.86	17.30	17.45

Table 5  
Groundwater Elevation Data  
Phillips 66 Company  
Renton Terminal  
Renton, Washington

Well	Date	Top of Casing Elevation (feet)	Depth to Free Product (feet BTOC)	Elevation of Free Product (feet)	Product Thickness In Well (feet)	Depth to Groundwater (feet BTOC)	Groundwater Elevation (feet)	Potentiometric Elevation
RW-7	1/9/2003	23.01	5.72	17.29	0.33	6.05	17.21	17.46
RW-7	1/10/2003	23.01	5.90	17.11	0.25	6.15	17.05	17.24
RW-7	1/13/2003	23.01	5.98	17.03	0.37	6.35	16.94	17.22
RW-7	1/14/2003	23.01	5.97	17.04	0.27	6.24	16.97	17.18
RW-7	1/15/2003	23.01	5.95	17.06	0.30	6.25	16.99	17.21
RW-7	1/16/2003	23.01	5.84	17.17	0.41	6.25	17.07	17.38
RW-7	1/17/2003	23.01	5.85	17.16	0.35	6.20	17.07	17.34
RW-7	1/20/2003	23.01	6.02	16.99	0.53	6.55	16.86	17.26
RW-7	1/22/2003	23.01	6.11	16.90	0.80	6.91	16.70	17.30
RW-7	1/23/2003	23.01	6.25	16.76	1.05	7.30	16.50	17.29
RW-7	1/24/2003	23.01	6.16	16.85	1.03	7.19	16.59	17.37
RW-7	1/27/2003	23.01	5.60	17.41	0.58	6.18	17.27	17.70
RW-7	1/28/2003	23.01	5.65	17.36	0.63	6.28	17.20	17.68
RW-7	1/29/2003	23.01	5.55	17.46	0.65	6.20	17.30	17.79
RW-7	1/30/2003	23.01	5.65	17.36	0.67	6.32	17.19	17.70
RW-7	2/3/2003	23.01	5.91	17.10	0.76	6.67	16.91	17.48
RW-7	2/6/2003	23.78	6.55	17.23	0.79	7.34	17.03	17.63
RW-7	2/11/2003	23.78	6.99	16.79	1.08	8.07	16.52	17.33
RW-7	2/21/2003	23.78	7.42	16.36	0.99	8.41	16.11	16.86
RW-7	2/26/2003	23.78	7.24	16.54	0.04	7.28	16.53	16.56
RW-7	3/4/2003	23.78	--	--	--	6.96	16.82	16.82
RW-7	3/12/2003	23.01	Trace	--	--	7.71	15.30	15.30
RW-7	3/14/2003	23.01	--	--	--	7.51	15.50	15.50
RW-7	3/26/2003	23.01	--	--	--	6.68	16.33	16.33
RW-7	3/28/2003	23.01	--	--	--	7.25	15.76	15.76
RW-7	4/2/2003	23.01	--	--	--	7.42	15.59	15.59
RW-7	4/4/2003	23.01	--	--	--	7.64	15.37	15.37
RW-7	4/8/2003	23.01	--	--	--	7.22	15.79	15.79
RW-7	4/11/2003	23.01	--	--	--	7.16	15.85	15.85
RW-7	4/15/2003	23.01	--	--	--	6.81	16.20	16.20
RW-7	4/17/2003	23.01	--	--	--	7.38	15.63	15.63
RW-7	4/22/2003	23.01	--	--	--	7.34	15.67	15.67
RW-7	4/25/2003	23.01	--	--	--	7.21	15.80	15.80
RW-7	5/2/2003	23.01	8.30	14.71	0.03	8.33	14.70	14.73
RW-7	5/6/2003	23.01	8.52	14.49	0.08	8.60	14.47	14.53
RW-7	5/9/2003	23.01	8.54	14.47	0.03	8.57	14.46	14.49
RW-7	5/23/2003	23.01	8.55	14.46	1.03	9.58	14.20	14.98
RW-7	5/28/2003	23.01	8.57	14.44	1.55	10.12	14.05	15.22
RW-7	6/13/2003	23.01	8.92	14.09	1.64	10.56	13.68	14.91
RW-7	6/18/2003	23.01	8.88	14.13	1.87	10.75	13.66	15.07
RW-7	6/27/2003	23.01	9.26	13.75	1.55	10.81	13.36	14.53
RW-7	7/7/2003	23.01	9.54	13.47	1.21	10.75	13.17	14.08
RW-7	7/16/2003	23.01	9.42	13.59	1.30	10.72	13.27	14.24
RW-7	7/31/2003	23.01	9.98	13.03	0.76	10.74	12.84	13.41
RW-7	8/5/2003	23.01	10.88	12.13	0.74	11.62	11.95	12.50
RW-7	8/11/2003	23.01	11.00	12.01	0.69	11.69	11.84	12.36
RW-7	8/22/2003	23.01	10.70	12.31	1.01	11.71	12.06	12.82
RW-7	8/26/2003	23.01	11.28	11.73	0.37	11.65	11.64	11.92
RW-7	9/2/2003	23.01	10.36	12.65	0.36	10.72	12.56	12.83
RW-7	9/9/2003	23.01	10.75	12.26	0.01	10.76	12.26	12.27
RW-7	9/19/2003	23.01	--	--	--	10.76	12.25	12.25
RW-7	10/14/2003	23.01	--	--	--	10.77	12.24	12.24
RW-7	11/20/2003	23.01	--	--	--	8.24	14.77	14.77
RW-7	12/3/2003	23.01	--	--	--	6.79	16.22	16.22
RW-7	1/19/2004	23.01	--	--	--	6.31	16.70	16.70
RW-7	2/24/2004	23.01	--	--	--	7.11	15.90	15.90
RW-7	3/15/2004	23.01	--	--	--	8.20	14.81	14.81
RW-7	4/19/2004	23.01	--	--	--	8.85	14.16	14.16
RW-7	5/17/2004	23.01	--	--	--	9.79	13.22	13.22
RW-7	6/22/2004	23.01	--	--	--	9.57	13.44	13.44
RW-7	8/18/2004	23.01	10.71	12.30	0.01	10.72	12.30	12.31
RW-7	9/21/2004	23.01	--	--	--	10.45	12.56	12.56
RW-7	10/19/2004	23.01	--	--	--	8.73	14.28	14.28
RW-7	11/23/2004	23.01	--	--	--	9.60	13.41	13.41
RW-7	12/21/2004	23.01	--	--	--	7.06	15.95	15.95
RW-7	1/13/2005	23.01	--	--	--	7.93	15.08	15.08
RW-7	4/28/2005	23.01	--	--	--	7.37	15.64	15.64
RW-7	6/1/2005	23.01	--	--	--	7.67	15.34	15.34
RW-7	6/29/2005	23.01	--	--	--	9.05	13.96	13.96
RW-7	7/20/2005	23.01	--	--	--	9.61	13.40	13.40
RW-7	8/22/2005	23.01	--	--	--	9.88	13.13	13.13
RW-7	5/27/2011	23.01	--	--	Not Monitored	--	--	--
RWx-7	9/12/2005	24.71	--	--	--	11.99	12.72	12.72
RWx-7	10/12/2005	24.71	12.54	12.17	0.23	12.77	12.11	12.29
RWx-7	11/21/2005	24.71	9.83	14.88	0.13	9.96	14.85	14.95
RWx-7	12/27/2005	24.71	8.15	16.56	0.02	8.17	16.56	16.57
RWx-7	1/30/2006	24.71	5.31	19.40	0.01	5.32	19.40	19.41
RWx-7	2/16/2006	24.71	7.41	17.30	0.02	7.43	17.30	17.31
RWx-7	3/13/2006	24.71	--	--	--	8.46	16.25	16.25
RWx-7	4/18/2006	24.71	--	--	--	8.71	16.00	16.00
RWx-7	5/12/2006	24.71	--	--	--	9.18	15.53	15.53
RWx-7	6/9/2006	24.71	--	--	--	8.76	15.95	15.95
RWx-7	7/13/2006	24.71	--	--	--	10.10	14.61	14.61
RWx-7	8/16/2006	24.71	11.03	13.68	0.08	11.11	13.66	13.72
RWx-7	9/19/2006	24.71	--	--	--	11.60	13.11	13.11
RWx-7	10/13/2006	24.71	--	--	--	11.31	13.40	13.40
RWx-7	11/20/2006	24.71	--	--	--	6.61	18.10	18.10
RWx-7	12/8/2006	24.71	--	--	--	6.91	17.80	17.80
RWx-7	1/19/2007	24.71	--	--	--	6.22	18.49	18.49
RWx-7	2/19/2007	24.71	--	--	--	8.55	16.16	16.16
RWx-7	3/15/2007	24.71	--	--	--	7.52	17.19	17.19
RWx-7	4/16/2007	24.71	--	--	--	8.22	16.49	16.49
RWx-7	5/14/2007	24.71	--	--	--	9.52	15.19	15.19

Table 5

Groundwater Elevation Data  
Phillips 66 Company  
Renton Terminal  
Renton, Washington

Well	Date	Top of Casing Elevation (feet)	Depth to Free Product (feet BTOC)	Elevation of Free Product (feet)	Product Thickness In Well (feet)	Depth to Groundwater (feet BTOC)	Groundwater Elevation (feet)	Potentiometric Elevation
RWx-7	6/29/2007	24.71	--	--	--	10.74	13.97	13.97
RWx-7	7/20/2007	24.71	--	--	--	11.16	13.55	13.55
RWx-7	8/21/2007	24.71	--	--	--	11.82	12.89	12.89
RWx-7	9/10/2007	24.71	--	--	--	11.90	12.81	12.81
RWx-7	10/22/2007	24.71	--	--	--	10.01	14.70	14.70
RWx-7	11/28/2007	24.71	--	--	--	9.54	15.17	15.17
RWx-7	12/13/2007	24.71	--	--	--	8.32	16.39	16.39
RWx-7	1/21/2008	24.71	--	--	--	8.34	16.37	16.37
RWx-7	2/24/2008	24.71	--	--	--	8.76	15.95	15.95
RWx-7	3/24/2008	24.71	--	--	--	9.06	15.65	15.65
RWx-7	8/25/2008	24.71	--	--	--	11.00	13.71	13.71
RWx-7	2/18/2009	24.71	--	--	--	9.39	15.32	15.32
RWx-7	8/25/2009	24.71	--	--	--	12.22	12.49	12.49
RWx-7	3/22/2010	24.71	--	--	--	8.80	15.91	15.91
RWx-7	8/23/2010	24.71	--	--	--	11.25	13.46	13.46
RWx-7	2/7/2011	24.71	--	--	--	7.85	16.86	--
RWx-7	5/27/2011	24.71	--	--	--	8.98	15.73	--
RWx-7	8/8/2011	24.71	--	--	--	11.15	13.56	--
RWx-7	11/14/2011	24.71	--	--	--	10.54	14.17	--
RWx-7	2/20/2012	24.71	--	--	--	7.79	16.92	--
RWx-7	8/22/2012	24.71	--	--	--	10.97	13.74	--
RWx-7	11/5/2012	24.71	--	--	--	8.69	16.02	--
RWx-7	1/28/2013	24.71	--	--	--	7.72	16.99	--
RWx-7	5/9/2013	24.71	--	--	--	8.82	15.89	--
RWx-7	8/19/2013	24.71	--	--	--	11.77	12.94	--
RWx-7	11/25/2013	24.71	--	--	--	9.07	15.84	--
RWx-7	2/14/2014	24.71	--	--	--	7.65	17.06	--
RWx-7	5/5/2014	24.71	--	--	--	6.52	18.19	--
RWx-7	8/19/2014	24.71	--	--	--	11.42	13.29	--
RWx-7	11/21/2014	24.71	--	--	--	8.68	16.03	--
RWX-7	11/14/2016	24.71	---	---	---	5.80	18.91	--
RWX-7	11/18/2016	24.71	---	---	---	---	---	--
RWX-7	2/17/2017	24.71	---	---	---	5.58	19.13	15.74
RWX-7	5/26/2017	24.71	---	---	---	8.07	16.64	16.35
RWX-7	9/26/2017	24.71	---	---	---	11.82	12.89	--
RWX-7	9/28/2017	24.71	---	---	---	---	---	--
RWX-7	12/14/2017	24.71	---	---	---	6.86	17.85	--
RWX-7	2/26/2018	24.71	---	---	---	7.67	17.04	--
RWX-7	6/11/2018	24.71	---	---	---	10.11	14.60	--
RWX-7	6/27/2018	24.71	---	---	---	10.85	13.86	--
RWX-7	8/29/2018	24.71	---	---	---	12.19	12.52	--
RWX-7	12/17/2018	24.71	---	---	---	6.84	17.87	--
HW-1East	11/20/2003	20.35	--	--	--	4.61	15.74	--
HW-1East	12/3/2003	20.35	--	--	--	4.00	16.35	--
HW-1East	1/19/2004	20.35	3.56	16.79	0.005	3.57	16.79	--
HW-1East	2/24/2004	20.35	--	--	--	5.46	14.89	16.79
HW-1East	3/15/2004	20.35	--	--	--	5.84	14.51	14.51
HW-1East	4/19/2004	20.35	--	--	--	6.42	13.93	13.93
HW-1East	5/17/2004	20.35	--	--	Not Monitored	--	--	0.00
HW-1East	6/22/2004	20.35	--	--	Not Monitored	--	--	0.00
HW-1East	8/18/2004	20.35	--	--	Dry	--	--	Dry
HW-1East	9/21/2004	20.35	--	--	--	6.92	13.43	13.43
HW-1East	10/19/2004	20.35	--	--	--	6.02	14.33	14.33
HW-1East	11/23/2004	20.35	--	--	--	6.46	13.89	13.89
HW-1East	12/21/2004	20.35	--	--	--	4.45	15.90	15.90
HW-1East	1/13/2005	20.35	--	--	--	5.25	15.10	15.10
HW-1East	4/28/2005	20.35	--	--	--	4.82	15.53	15.53
HW-1East	6/1/2005	20.35	--	--	--	5.09	15.26	15.26
HW-1East	6/29/2005	20.35	--	--	--	6.83	13.52	13.52
HW-1East	7/20/2005	20.35	--	--	--	6.88	13.47	13.47
HW-1East	8/22/2005	20.35	--	--	--	7.03	13.32	13.32
HW-1East	12/21/2004	20.35	--	--	--	7.03	13.32	13.32
HW-1East	5/27/2011	20.35	--	--	Not Monitored	--	--	--
HWx-1East	9/12/2005	20.44	--	--	--	10.27	10.17	10.17
HWx-1East	10/12/2005	20.44	--	--	--	9.57	10.87	10.87
HWx-1East	11/21/2005	20.44	--	--	--	5.71	14.73	14.73
HWx-1East	12/27/2005	20.44	--	--	--	4.51	15.93	15.93
HWx-1East	1/30/2006	20.44	--	--	--	2.23	18.21	18.21
HWx-1East	2/16/2006	20.44	--	--	--	4.10	16.34	16.34
HWx-1East	3/13/2006	20.44	--	--	--	4.94	15.50	15.50
HWx-1East	4/18/2006	20.44	--	--	--	4.95	15.49	15.49
HWx-1East	5/12/2006	20.44	--	--	--	5.23	15.21	15.21
HWx-1East	6/9/2006	20.44	--	--	--	4.96	15.48	15.48
HWx-1East	7/13/2006	20.44	--	--	--	5.45	14.99	14.99
HWx-1East	8/16/2006	20.44	--	--	--	6.75	13.69	13.69
HWx-1East	9/19/2006	20.44	--	--	--	9.20	11.24	11.24
HWx-1East	10/13/2006	20.44	8.65	11.79	2.85	11.50	11.08	13.22
HWx-1East	11/20/2006	20.44	--	--	--	3.25	17.19	17.19
HWx-1East	12/8/2006	20.44	--	--	--	3.40	17.04	17.04
HWx-1East	1/19/2007	20.44	--	--	--	3.07	17.37	17.37
HWx-1East	2/19/2007	20.44	--	--	--	4.74	15.70	15.70
HWx-1East	3/15/2007	20.44	--	--	--	3.91	16.53	16.53
HWx-1East	4/16/2007	20.44	--	--	--	4.42	16.02	16.02
HWx-1East	5/14/2007	20.44	--	--	--	5.45	14.99	14.99
HWx-1East	6/29/2007	20.44	--	--	--	6.58	13.86	13.86
HWx-1East	7/20/2007	20.44	--	--	--	8.38	12.06	12.06
HWx-1East	8/21/2007	20.44	--	--	--	8.79	11.65	11.65
HWx-1East	9/10/2007	20.44	--	--	--	8.95	11.49	11.49
HWx-1East	10/22/2007	20.44	--	--	--	6.45	13.99	13.99
HWx-1East	11/28/2007	20.44	--	--	--	5.72	14.72	14.72
HWx-1East	12/13/2007	20.44	--	--	--	4.68	15.76	15.76
HWx-1East	1/21/2008	20.44	--	--	--	4.88	15.56	15.56

Table 5

Groundwater Elevation Data  
Phillips 66 Company  
Renton Terminal  
Renton, Washington

Well	Date	Top of Casing Elevation (feet)	Depth to Free Product (feet BTOC)	Elevation of Free Product (feet)	Product Thickness In Well (feet)	Depth to Groundwater (feet BTOC)	Groundwater Elevation (feet)	Potentiometric Elevation
HWx-1East	2/24/2008	20.44	--	--	--	5.17	15.27	15.27
HWx-1East	3/24/2008	20.44	--	--	--	5.54	14.90	14.90
HWx-1East	8/25/2008	20.44	--	--	--	8.95	11.49	11.49
HWx-1East	2/18/2009	20.44	--	--	--	5.15	15.29	15.29
HWx-1East	8/25/2009	20.44	--	--	--	10.05	10.39	10.39
HWx-1East	3/22/2010	20.44	--	--	--	10.45	9.99	9.99
HWx-1East	8/23/2010	20.44	--	--	--	10.20	10.24	10.24
HWx-1East	2/7/2011	20.44	--	--	--	4.60	15.84	--
HWx-1East	5/27/2011	20.44	--	--	Not Monitored			
HW-1West	11/20/2003	18.86	--	--	--	4.32	14.54	14.54
HW-1West	12/3/2003	18.86	--	--	--	3.56	15.30	15.30
HW-1West	1/19/2004	18.86	--	--	--	3.28	15.58	15.58
HW-1West	2/24/2004	18.86	--	--	--	4.96	13.90	13.90
HW-1West	3/15/2004	18.86	--	--	--	6.35	12.51	12.51
HW-1West	4/19/2004	18.86	--	--	--	5.90	12.96	12.96
HW-1West	5/17/2004	18.86	--	--	Not Monitored			0.00
HW-1West	6/22/2004	18.86	--	--	Not Monitored			0.00
HW-1West	8/18/2004	18.86	7.31	11.55	0.01	7.32	11.55	11.56
HW-1West	9/21/2004	18.86	--	--	--	6.43	12.43	12.43
HW-1West	10/19/2004	18.86	--	--	--	5.56	13.30	13.30
HW-1West	11/23/2004	18.86	--	--	--	5.82	13.04	13.04
HW-1West	12/21/2004	18.86	--	--	--	3.95	14.91	14.91
HW-1West	1/13/2005	18.86	--	--	--	4.66	14.20	14.20
HW-1West	4/28/2005	18.86	--	--	--	4.30	14.56	14.56
HW-1West	6/1/2005	18.86	--	--	--	5.60	13.26	13.26
HW-1West	6/29/2005	18.86	--	--	--	6.34	12.52	12.52
HW-1West	7/20/2005	18.86	--	--	--	6.40	12.46	12.46
HW-1West	8/22/2005	18.86	--	--	--	6.55	12.31	12.31
HW-1West	5/27/2011	18.86	--	--	Not Monitored			
HWx-1West	9/12/2005	19.96	--	--	--	10.16	9.80	9.80
HWx-1West	10/12/2005	19.96	9.22	10.74	0.01	9.23	10.74	10.75
HWx-1West	11/21/2005	19.96	5.42	14.54	0.01	5.43	14.54	14.55
HWx-1West	12/27/2005	19.96	--	--	--	4.01	15.95	15.95
HWx-1West	1/30/2006	19.96	--	--	--	1.72	18.24	18.24
HWx-1West	2/16/2006	19.96	3.79	16.17	0.01	3.80	16.17	16.18
HWx-1West	3/13/2006	19.96	--	--	--	4.52	15.44	15.44
HWx-1West	4/18/2006	19.96	--	--	--	4.48	15.48	15.48
HWx-1West	5/12/2006	19.96	--	--	--	4.80	15.16	15.16
HWx-1West	6/9/2006	19.96	--	--	--	4.52	15.44	15.44
HWx-1West	7/13/2006	19.96	--	--	--	9.89	10.07	10.07
HWx-1West	8/16/2006	19.96	--	--	--	6.20	13.76	13.76
HWx-1West	9/19/2006	19.96	--	--	--	6.87	13.09	13.09
HWx-1West	10/13/2006	19.96	--	--	--	6.57	13.39	13.39
HWx-1West	11/20/2006	19.96	--	--	--	2.76	17.20	17.20
HWx-1West	12/8/2006	19.96	--	--	--	2.91	17.05	17.05
HWx-1West	1/19/2007	19.96	--	--	--	2.60	17.36	17.36
HWx-1West	2/19/2007	19.96	--	--	--	4.26	15.70	15.70
HWx-1West	3/15/2007	19.96	--	--	--	3.42	16.54	16.54
HWx-1West	4/16/2007	19.96	--	--	--	3.95	16.01	16.01
HWx-1West	5/14/2007	19.96	--	--	--	4.95	15.01	15.01
HWx-1West	6/29/2007	19.96	--	--	--	9.06	10.90	10.90
HWx-1West	7/20/2007	19.96	--	--	--	6.43	13.53	13.53
HWx-1West	8/21/2007	19.96	--	--	--	8.05	11.91	11.91
HWx-1West	9/10/2007	19.96	--	--	--	8.11	11.85	11.85
HWx-1West	10/22/2007	19.96	--	--	--	5.98	13.98	13.98
HWx-1West	11/28/2007	19.96	--	--	--	5.23	14.73	14.73
HWx-1West	12/13/2007	19.96	--	--	--	4.18	15.78	15.78
HWx-1West	1/21/2008	19.96	--	--	--	4.38	15.58	15.58
HWx-1West	2/24/2008	19.96	--	--	--	4.72	15.24	15.24
HWx-1West	3/24/2008	19.96	--	--	--	5.06	14.90	14.90
HWx-1West	8/25/2008	19.96	--	--	--	6.90	13.06	13.06
HWx-1West	2/18/2009	19.96	--	--	--	5.02	14.94	14.94
HWx-1West	8/25/2009	19.96	--	--	--	7.21	12.75	12.75
HWx-1West	3/22/2010	19.96	--	--	--	9.60	10.36	10.36
HWx-1West	8/23/2010	19.96	--	--	--	9.24	10.72	10.72
HWx-1West	2/7/2011	19.96	--	--	--	4.13	15.83	15.83
HWx-1West	5/27/2011	19.96	--	--	Not Monitored			
MW-1	11/14/2011	20.51	--	--	--	8.45	12.06	--
MW-1	2/20/2012	20.51	--	--	--	6.96	13.55	--
MW-1	8/22/2012	20.51	--	--	--	9.60	10.91	--
MW-1	11/5/2012	20.51	--	--	--	7.91	12.60	--
MW-1	1/28/2013	20.51	--	--	--	7.41	13.10	--
MW-1	5/9/2013	20.51	--	--	--	8.24	12.27	--
MW-1	8/19/2013	20.51	--	--	--	10.45	10.06	--
MW-1	11/25/2013	20.51	--	--	--	8.02	12.49	--
MW-1	2/14/2014	20.51	--	--	--	7.71	12.80	--
MW-1	5/5/2014	20.51	--	--	--	7.04	13.47	--
MW-1	8/19/2014	20.51	--	--	--	9.16	11.35	--
MW-1	11/21/2014	20.51	--	--	--	7.97	12.54	--
MW-1	11/14/2016	20.51	--	--	--	7.49	13.02	--
MW-1	11/16/2016	20.51	--	--	--	--	--	--
MW-1	2/16/2017	20.51	--	--	--	7.01	13.50	--
MW-1	5/24/2017	20.51	--	--	--	7.67	12.84	--
MW-1	9/26/2017	20.51	--	--	--	9.49	11.02	--
MW-1	9/27/2017	20.51	--	--	--	--	--	--
MW-1	12/13/2017	20.51	--	--	--	7.32	13.19	--
MW-1	2/26/2018	20.51	--	--	--	7.62	12.89	--
MW-1	6/11/2018	20.51	--	--	--	8.77	11.74	--
MW-1	6/26/2018	20.51	--	--	--	9.32	11.19	--
MW-1	8/28/2018	20.51	--	--	--	10.55	9.96	--
MW-1	12/17/2018	20.51	--	--	--	7.48	13.03	--

Table 5

Groundwater Elevation Data  
Phillips 66 Company  
Renton Terminal  
Renton, Washington

Well	Date	Top of Casing Elevation (feet)	Depth to Free Product (feet BTOC)	Elevation of Free Product (feet)	Product Thickness In Well (feet)	Depth to Groundwater (feet BTOC)	Groundwater Elevation (feet)	Potentiometric Elevation
MW-1	3/14/2019	20.51	---	---	---	7.70	12.81	
MW-1	6/12/2019	20.51	---	---	---	8.83	11.68	
MW-2	11/14/2011	20.29	--	--	--	8.71	11.58	--
MW-2	2/20/2012	20.29	--	--	--	7.35	12.94	--
MW-2	8/22/2012	20.29	--	--	--	9.39	10.90	--
MW-2	11/5/2012	20.29	--	--	--	7.71	12.58	--
MW-2	1/28/2013	20.29	--	--	--	7.61	12.68	--
MW-2	5/9/2013	20.29	--	--	--	7.99	12.30	--
MW-2	8/19/2013	20.29	--	--	--	10.22	10.07	--
MW-2	11/25/2013	20.29	--	--	--	7.76	12.53	--
MW-2	2/14/2014	20.29	--	--	--	7.46	12.83	--
MW-2	5/5/2014	20.29	--	--	--	6.72	13.57	--
MW-2	8/19/2014	20.29	--	--	--	8.93	11.36	--
MW-2	11/21/2014	20.29	--	--	--	7.45	12.84	--
MW-2	11/14/2016	20.29	--	--	--	7.30	12.99	--
MW-2	11/16/2016	20.29	--	--	--	--	--	--
MW-2	2/16/2017	20.29	--	--	--	6.96	13.33	--
MW-2	5/24/2017	20.29	--	--	--	7.59	12.70	--
MW-2	9/26/2017	20.29	--	--	--	9.55	10.74	--
MW-2	9/27/2017	20.29	--	--	--	--	--	--
MW-2	12/13/2017	20.29	--	--	--	7.46	12.83	--
MW-2	2/26/2018	20.29	--	--	--	7.51	12.78	--
MW-2	6/11/2018	20.29	--	--	--	8.56	11.73	--
MW-2	6/26/2018	20.29	--	--	--	9.18	11.11	--
MW-2	8/28/2018	20.29	---	---	---	10.08	10.21	--
MW-2	12/17/2018	20.29	---	---	---	7.67	12.62	--
MW-2	3/14/2019	20.29	---	---	---	7.68	12.61	--
MW-2	6/12/2019	20.29	---	---	---	9.07	11.22	--
MW-3	11/14/2011	21.21	--	--	--	8.91	12.30	--
MW-3	2/20/2012	21.21	--	--	--	6.09	15.12	--
MW-3	8/22/2012	21.21	--	--	--	10.30	10.91	--
MW-3	11/5/2012	21.21	--	--	--	7.30	13.91	--
MW-3	1/28/2013	21.21	--	--	--	6.10	15.11	--
MW-3	5/9/2013	21.21	--	--	--	7.09	14.12	--
MW-3	8/19/2013	21.21	--	--	--	10.99	10.22	--
MW-3	11/25/2013	21.21	--	--	--	7.15	14.06	--
MW-3	2/14/2014	21.21	--	--	--	6.68	14.53	--
MW-3	5/5/2014	21.21	--	--	--	6.02	15.19	--
MW-3	8/19/2014	21.21	--	--	--	9.71	11.50	--
MW-3	11/21/2014	21.21	--	--	--	7.00	14.21	--
MW-3	11/14/2016	21.21	--	--	--	6.00	15.21	--
MW-3	11/16/2016	21.21	--	--	--	--	--	--
MW-3	2/16/2017	21.21	--	--	--	4.75	16.46	--
MW-3	5/24/2017	21.21	--	--	--	6.50	14.71	--
MW-3	9/26/2017	21.21	--	--	--	10.08	11.13	--
MW-3	9/27/2017	21.21	--	--	--	--	--	--
MW-3	9/27/2017	21.21	--	--	--	--	--	--
MW-3	12/13/2017	21.21	--	--	--	5.74	15.47	--
MW-3	2/26/2018	21.21	--	--	--	5.86	15.35	--
MW-3	6/11/2018	21.21	--	--	--	8.94	12.27	--
MW-3	6/26/2018	21.21	--	--	--	9.85	11.36	--
MW-3	8/28/2018	21.21	---	---	---	10.81	10.40	--
MW-3	12/17/2018	21.21	---	---	---	6.65	14.56	--
MW-3	3/14/2019	21.21	---	---	---	6.44	14.77	--
MW-3	6/12/2019	21.21	---	---	---	9.46	11.75	--
MW-4	11/14/2011	20.44	--	--	--	8.31	12.13	--
MW-4	2/20/2012	20.44	--	--	--	7.28	13.16	--
MW-4	8/22/2012	20.44	--	--	--	9.41	11.03	--
MW-4	11/5/2012	20.44	--	--	--	7.52	12.92	--
MW-4	1/28/2013	20.44	--	--	--	7.29	13.15	--
MW-4	5/9/2013	20.44	--	--	--	7.97	12.47	--
MW-4	8/19/2013	20.44	--	--	--	10.11	10.33	--
MW-4	11/25/2013	20.44	--	--	--	7.56	12.88	--
MW-4	2/14/2014	20.44	--	--	--	6.29	14.15	--
MW-4	5/5/2014	20.44	--	--	--	4.91	15.53	--
MW-4	8/19/2014	20.44	--	--	--	8.68	11.76	--
MW-4	11/21/2014	20.44	--	--	--	7.12	13.32	--
MW-4	11/14/2016	20.44	--	--	--	4.72	15.72	--
MW-4	11/16/2016	20.44	--	--	--	--	--	--
MW-4	2/16/2017	20.44	--	--	--	3.95	16.49	--
MW-4	5/24/2017	20.44	--	--	--	5.87	14.57	--
MW-4	9/26/2017	20.44	--	--	--	9.13	11.31	--
MW-4	9/27/2017	20.44	--	--	--	--	--	--
MW-4	12/13/2017	20.44	--	--	--	4.92	15.52	--
MW-4	2/26/2018	20.44	--	--	--	5.02	15.42	--
MW-4	6/11/2018	20.44	--	--	--	8.34	12.10	--
MW-4	6/26/2018	20.44	--	--	--	8.83	11.61	--
MW-4	8/28/2018	20.44	---	---	---	10.02	10.42	--
MW-4	12/17/2018	20.44	---	---	---	5.22	15.22	--
MW-4	3/14/2019	20.44	---	---	---	5.68	14.76	--
MW-4	6/12/2019	20.44	---	---	---	8.69	11.75	--
MW-5	11/14/2011	21.32	--	--	--	9.02	12.30	--
MW-5	2/20/2012	21.32	--	--	--	8.21	13.11	--
MW-5	8/22/2012	21.32	--	--	--	10.29	11.03	--
MW-5	11/5/2012	21.32	--	--	--	8.60	12.72	--
MW-5	1/28/2013	21.32	--	--	--	8.45	12.87	--
MW-5	5/9/2013	21.32	--	--	--	8.97	12.35	--
MW-5	8/19/2013	21.32	--	--	--	10.98	10.34	--
MW-5	11/25/2013	21.32	--	--	--	8.59	12.73	--
MW-5	2/14/2014	21.32	--	--	--	7.04	14.28	--

Table 5

Groundwater Elevation Data  
Phillips 66 Company  
Renton Terminal  
Renton, Washington

Well	Date	Top of Casing Elevation (feet)	Depth to Free Product (feet BTOC)	Elevation of Free Product (feet)	Product Thickness In Well (feet)	Depth to Groundwater (feet BTOC)	Groundwater Elevation (feet)	Potentiometric Elevation
MW-5	5/5/2014	21.32	--	--	--	7.60	13.72	--
MW-5	8/19/2014	21.32	--	--	--	9.58	11.74	--
MW-5	11/21/2014	21.32	--	--	--	8.20	13.12	--
MW-5	11/14/2016	21.32	--	--	--	7.92	13.40	--
MW-5	11/17/2016	21.32	--	--	--	--	--	--
MW-5	2/16/2017	21.32	--	--	--	7.10	14.22	--
MW-5	5/24/2017	21.32	--	--	--	8.27	13.05	--
MW-5	9/26/2017	21.32	--	--	--	9.98	11.34	--
MW-5	9/28/2017	21.32	--	--	--	--	--	--
MW-5	12/13/2017	21.32	--	--	--	7.92	13.40	--
MW-5	2/26/2018	21.32	--	--	--	8.04	13.28	--
MW-5	6/11/2018	21.32	--	--	--	9.14	12.18	--
MW-5	6/26/2018	21.32	--	--	--	9.68	11.64	--
MW-5	8/28/2018	21.32	---	---	---	10.83	10.49	--
MW-5	12/17/2018	21.32	---	---	---	7.94	13.38	--
MW-5	3/11/2019	21.32	---	---	---	8.26	13.06	--
MW-5	6/12/2019	21.32	---	---	---	9.47	11.85	--
MW-6	11/14/2011	22.30	--	--	--	10.30	12.00	--
MW-6	2/20/2012	22.30	--	--	--	9.36	12.94	--
MW-6	8/22/2012	22.30	--	--	--	11.30	11.00	--
MW-6	11/5/2012	22.30	--	--	--	9.68	12.62	--
MW-6	1/28/2013	22.30	--	--	--	9.63	12.67	--
MW-6	5/9/2013	22.30	--	--	--	10.09	12.21	--
MW-6	8/19/2013	22.30	--	--	--	11.95	10.35	--
MW-6	11/25/2013	22.30	--	--	--	9.71	12.59	--
MW-6	2/14/2014	22.30	--	--	--	9.13	13.17	--
MW-6	5/5/2014	22.30	--	--	--	8.64	13.66	--
MW-6	8/19/2014	22.30	--	--	--	10.54	11.76	--
MW-6	11/21/2014	22.30	--	--	--	9.28	13.02	--
MW-6	11/14/2016	22.30	--	--	--	9.06	13.24	--
MW-6	11/17/2016	22.30	--	--	--	--	--	--
MW-6	11/17/2016	22.30	--	--	--	--	--	--
MW-6	2/16/2017	22.30	--	--	--	8.23	14.07	--
MW-6	5/24/2017	22.30	--	--	--	9.38	12.92	--
MW-6	9/26/2017	22.30	--	--	--	10.87	11.43	--
MW-6	9/28/2017	22.30	--	--	--	--	--	--
MW-6	12/13/2017	22.30	--	--	--	9.01	13.29	--
MW-6	2/26/2018	22.30	--	--	--	9.21	13.09	--
MW-6	6/11/2018	22.30	--	--	--	10.18	12.12	--
MW-6	6/26/2018	22.30	--	--	--	10.67	11.63	--
MW-6	8/28/2018	22.30	---	---	---	11.82	10.48	--
MW-6	12/17/2018	22.30	---	---	---	9.07	13.23	--
MW-6	3/14/2019	22.30	---	---	---	9.40	12.90	--
MW-6	6/12/2019	22.30	---	---	---	10.50	11.80	--
MW-7	11/14/2011	22.10	--	--	--	10.21	11.89	--
MW-7	2/20/2012	22.10	--	--	--	8.96	13.14	--
MW-7	8/22/2012	22.10	--	--	--	11.07	11.03	--
MW-7	11/5/2012	22.10	--	--	--	9.51	12.59	--
MW-7	1/28/2013	22.10	--	--	--	9.12	12.98	--
MW-7	5/9/2013	22.10	--	--	--	9.53	12.57	--
MW-7	8/19/2013	22.10	--	--	--	11.63	10.47	--
MW-7	11/25/2013	22.10	--	--	--	9.32	12.78	--
MW-7	2/14/2014	22.10	--	--	--	8.81	13.29	--
MW-7	5/5/2014	22.10	--	--	--	8.22	13.88	--
MW-7	8/19/2014	22.10	--	--	--	10.48	11.62	--
MW-7	11/14/2016	22.10	--	--	--	8.77	13.33	--
MW-7	11/17/2016	22.10	--	--	--	--	--	--
MW-7	2/16/2017	22.10	--	--	--	7.37	14.73	--
MW-7	5/24/2017	22.10	--	--	--	9.02	13.08	--
MW-7	9/26/2017	22.10	--	--	--	11.67	10.43	--
MW-7	12/13/2017	22.10	--	--	--	8.32	13.78	--
MW-7	2/26/2018	22.10	--	--	--	8.86	13.24	--
MW-7	6/11/2018	22.10	--	--	--	10.17	11.93	--
MW-7	8/29/2018	22.10	---	---	---	11.80	10.30	--
MW-7	12/17/2018	22.10	---	---	---	8.64	13.46	--
MW-7	3/11/2019	22.10	---	---	---	9.21	12.89	--
MW-7	6/12/2019	22.10	---	---	---	10.59	11.51	--
MW-8	11/14/2011	21.54	--	--	--	9.59	11.95	--
MW-8	2/20/2012	21.54	--	--	--	8.39	13.15	--
MW-8	8/22/2012	21.54	--	--	--	10.50	11.04	--
MW-8	11/5/2012	21.54	--	--	--	9.00	12.54	--
MW-8	1/28/2013	21.54	--	--	--	8.78	12.76	--
MW-8	5/9/2013	21.54	--	--	--	9.29	12.25	--
MW-8	8/19/2013	21.54	--	--	--	11.22	10.32	--
MW-8	11/25/2013	21.54	--	--	--	8.95	12.59	--
MW-8	2/14/2014	21.54	--	--	--	8.41	13.13	--
MW-8	5/5/2014	21.54	--	--	--	7.80	13.74	--
MW-8	8/19/2014	21.54	--	--	--	9.88	11.66	--
MW-8	11/14/2016	21.54	--	--	--	7.71	13.83	--
MW-8	11/17/2016	21.54	--	--	--	--	--	--
MW-8	2/16/2017	21.54	--	--	--	7.41	14.13	--
MW-8	5/24/2017	21.54	--	--	--	8.46	13.08	--
MW-8	9/26/2017	21.54	--	--	--	10.91	10.63	--
MW-8	12/13/2017	21.54	--	--	--	8.23	13.31	--
MW-8	2/26/2018	21.54	--	--	--	8.36	13.18	--
MW-8	6/11/2018	21.54	--	--	--	9.47	12.07	--
MW-8	8/29/2018	21.54	---	---	---	11.20	10.34	--
MW-8	12/17/2018	21.54	---	---	---	8.21	13.33	--
MW-8	3/11/2019	21.54	---	---	---	8.54	13.00	--
MW-8	6/12/2019	21.54	---	---	---	10.35	11.19	--

Table 5

Groundwater Elevation Data  
Phillips 66 Company  
Renton Terminal  
Renton, Washington

Well	Date	Top of Casing Elevation (feet)	Depth to Free Product (feet BTOC)	Elevation of Free Product (feet)	Product Thickness In Well (feet)	Depth to Groundwater (feet BTOC)	Groundwater Elevation (feet)	Potentiometric Elevation
MW-9	11/14/2011	20.82	--	--	--	8.47	12.35	--
MW-9	2/20/2012	20.82	--	--	--	5.90	14.92	--
MW-9	8/22/2012	20.82	--	--	--	7.56	13.26	--
MW-9	11/5/2012	20.82	--	--	--	7.68	13.14	--
MW-9	1/28/2013	20.82	--	--	--	6.45	14.37	--
MW-9	5/9/2013	20.82	--	--	--	7.04	13.78	--
MW-9	8/19/2013	20.82	--	--	--	8.72	12.10	--
MW-9	11/25/2013	20.82	--	--	--	7.54	13.28	--
MW-9	2/14/2014	20.82	--	--	--	6.41	14.41	--
MW-9	5/5/2014	20.82	--	--	--	5.91	14.91	--
MW-9	8/19/2014	20.82	--	--	--	8.44	12.38	--
MW-9	11/21/2014	20.82	--	--	--	6.79	14.03	--
MW-9	11/14/2016	20.82	--	--	--	6.55	14.27	--
MW-9	11/16/2016	20.82	--	--	--	--	--	--
MW-9	2/16/2017	20.82	--	--	--	5.34	15.48	--
MW-9	5/25/2017	20.82	--	--	--	5.23	15.59	--
MW-9	9/26/2017	20.82	--	--	--	8.49	12.33	--
MW-9	9/27/2017	20.82	--	--	--	--	--	--
MW-9	12/13/2017	20.82	--	--	--	5.12	15.70	--
MW-9	2/26/2018	20.82	--	--	--	5.22	15.60	--
MW-9	6/11/2018	20.82	--	--	--	7.10	13.72	--
MW-9	6/27/2018	20.82	--	--	--	7.65	13.17	--
MW-9	8/29/2018	20.82	---	---	---	8.81	12.01	--
MW-9	12/17/2018	20.82	---	---	---	6.01	14.81	--
MW-10	11/14/2011	21.12	--	--	--	9.76	11.36	--
MW-10	2/20/2012	21.12	--	--	--	8.39	12.73	--
MW-10	8/22/2012	21.12	--	--	--	10.49	10.63	--
MW-10	11/5/2012	21.12	--	--	--	8.86	12.26	--
MW-10	1/28/2013	21.12	--	--	--	8.91	12.21	--
MW-10	5/9/2013	21.12	--	--	--	9.46	11.66	--
MW-10	8/19/2013	21.12	--	--	--	11.29	9.83	--
MW-10	11/25/2013	21.12	--	--	--	9.05	12.07	--
MW-10	2/14/2014	21.12	--	--	--	8.39	12.73	--
MW-10	5/5/2014	21.12	--	--	--	7.73	13.39	--
MW-10	8/19/2014	21.12	--	--	--	10.07	11.05	--
MW-10	11/21/2014	21.12	--	--	--	8.81	12.31	--
MW-10	11/14/2016	21.12	--	--	--	7.31	13.81	--
MW-10	11/16/2016	21.12	--	--	--	--	--	--
MW-10	2/16/2017	21.12	--	--	--	5.85	15.27	--
MW-10	5/24/2017	21.12	--	--	--	8.78	12.34	--
MW-10	9/26/2017	21.12	--	--	--	10.59	10.53	--
MW-10	9/28/2017	21.12	--	--	--	--	--	--
MW-10	12/14/2017	21.12	--	--	--	8.52	12.60	--
MW-10	12/14/2017	21.12	--	--	--	8.52	12.60	--
MW-10	2/26/2018	21.12	--	--	--	8.51	12.61	--
MW-10	6/11/2018	21.12	--	--	--	9.75	11.37	--
MW-10	6/27/2018	21.12	--	--	--	10.56	10.56	--
MW-10	8/28/2018	21.12	---	---	---	11.00	10.12	--
MW-10	12/17/2018	21.12	---	---	---	8.16	12.96	--
MW-10	3/14/2019	21.12	---	---	---	8.79	12.33	--
MW-10	6/12/2019	21.12	---	---	---	10.00	11.12	--
MW-11	2/20/2012	16.80	--	--	--	3.98	12.82	--
MW-11	8/22/2012	16.80	--	--	--	6.31	10.49	--
MW-11	11/5/2012	16.80	--	--	--	4.75	12.05	--
MW-11	1/28/2013	16.80	--	--	--	4.26	12.54	--
MW-11	5/9/2013	16.80	--	--	--	5.12	11.68	--
MW-11	8/19/2013	16.80	--	--	--	6.89	9.91	--
MW-11	11/25/2013	16.80	--	--	--	4.52	12.28	--
MW-11	2/14/2014	16.80	--	--	--	3.99	12.81	--
MW-11	5/5/2014	16.80	--	--	--	3.21	13.59	--
MW-11	8/19/2014	16.80	--	--	--	5.69	11.11	--
MW-11	11/21/2014	16.80	--	--	--	4.65	12.15	--
MW-11	11/14/2016	16.80	--	--	--	3.88	12.92	--
MW-11	11/18/2016	16.80	--	--	--	--	--	--
MW-11	2/17/2017	16.80	--	--	--	3.45	13.35	--
MW-11	5/25/2017	16.80	--	--	--	4.38	12.42	--
MW-11	9/26/2017	16.80	--	--	--	6.20	10.60	--
MW-11	9/27/2017	16.80	--	--	--	--	--	--
MW-11	12/12/2017	16.80	--	--	--	4.75	12.05	--
MW-11	2/26/2018	16.80	--	--	--	4.38	12.42	--
MW-11	6/11/2018	16.80	--	--	--	5.62	11.18	--
MW-11	6/26/2018	16.80	--	--	--	5.99	10.81	--
MW-11	8/28/2018	16.80	---	---	---	6.66	10.14	--
MW-11	3/14/2019	16.80	---	---	---	4.48	12.32	--
MW-11	6/12/2019	16.80	---	---	---	5.65	11.15	--
MW-12	2/20/2012	19.59	--	--	--	7.52	12.07	--
MW-12	8/22/2012	19.59	--	--	--	8.71	10.88	--
MW-12	11/5/2012	19.59	--	--	--	7.16	12.43	--
MW-12	5/9/2013	19.59	--	--	--	7.69	11.90	--
MW-12	8/19/2013	19.59	--	--	--	9.41	10.18	--
MW-12	11/25/2013	19.59	--	--	--	7.27	12.32	--
MW-12	2/14/2014	19.59	--	--	--	6.51	13.08	--
MW-12	5/5/2014	19.59	--	--	--	5.96	13.63	--
MW-12	8/19/2014	19.59	--	--	--	8.18	11.41	--
MW-12	11/21/2014	19.59	--	--	--	7.11	12.48	--
MW-12	11/14/2016	19.59	--	--	--	4.28	15.31	--
MW-12	11/18/2016	19.59	--	--	--	--	--	--
MW-12	2/17/2017	19.59	--	--	--	5.87	13.72	--
MW-12	2/17/2017	19.59	--	--	--	5.87	13.72	--
MW-12	5/25/2017	19.59	--	--	--	6.87	12.72	--
MW-12	9/26/2017	19.59	--	--	--	8.60	10.99	--

Table 5

Groundwater Elevation Data  
Phillips 66 Company  
Renton Terminal  
Renton, Washington

Well	Date	Top of Casing Elevation (feet)	Depth to Free Product (feet BTOC)	Elevation of Free Product (feet)	Product Thickness In Well (feet)	Depth to Groundwater (feet BTOC)	Groundwater Elevation (feet)	Potentiometric Elevation
MW-12	9/27/2017	19.59	--	--	--	--	--	--
MW-12	12/12/2017	19.59	--	--	--	6.21	13.38	--
MW-12	2/26/2018	19.59	--	--	--	6.83	12.76	--
MW-12	6/11/2018	19.59	--	--	--	7.88	11.71	--
MW-12	6/26/2018	19.59	--	--	--	8.46	11.13	--
MW-12	8/28/2018	19.59	---	---	---	9.30	10.29	--
MW-12	3/14/2019	19.59	---	---	---	6.73	12.86	--
MW-12	6/12/2019	19.59	---	---	---	8.07	11.52	--
MW-13	2/20/2012	21.24	--	--	--	5.51	15.73	--
MW-13	8/22/2012	21.24	--	--	--	10.00	11.24	--
MW-13	11/5/2012	21.24	--	--	--	8.35	12.89	--
MW-13	1/28/2013	21.24	--	--	--	5.74	15.50	--
MW-13	5/9/2013	21.24	--	--	--	8.76	12.48	--
MW-13	8/19/2013	21.24	--	--	--	10.78	10.46	--
MW-13	11/25/2013	21.24	--	--	--	7.90	13.34	--
MW-13	2/14/2014	21.24	--	--	--	5.36	15.88	--
MW-13	5/5/2014	21.24	--	--	--	4.73	16.51	--
MW-13	8/19/2014	21.24	--	--	--	9.49	11.75	--
MW-13	11/21/2014	21.24	--	--	--	5.71	15.53	--
MW-13	11/14/2016	21.24	--	--	--	4.92	16.32	--
MW-13	11/17/2016	21.24	--	--	--	--	--	--
MW-13	2/16/2017	21.24	--	--	--	3.74	17.50	--
MW-13	5/25/2017	21.24	--	--	--	5.40	15.84	--
MW-13	9/26/2017	21.24	--	--	--	9.77	11.47	--
MW-13	9/27/2017	21.24	--	--	--	--	--	--
MW-13	12/13/2017	21.24	--	--	--	4.62	16.62	--
MW-13	2/26/2018	21.24	--	--	--	5.27	15.97	--
MW-13	6/11/2018	21.24	--	--	--	8.97	12.27	--
MW-13	6/26/2018	21.24	--	--	--	9.77	11.47	--
MW-13	8/28/2018	21.24	---	---	---	10.88	10.36	--
MW-13	12/17/2018	21.24	---	---	---	5.50	15.74	--
MW-13	3/14/2019	21.24	---	---	---	5.25	15.99	--
MW-13	6/12/2019	21.24	---	---	---	9.25	11.99	--
MW-14	11/14/2011	21.54	--	--	--	9.66	11.88	--
MW-14	2/20/2012	21.54	--	--	--	8.33	13.21	--
MW-14	8/22/2012	21.54	--	--	--	10.36	11.18	--
MW-14	11/5/2012	21.54	--	--	--	8.98	12.56	--
MW-14	1/28/2013	21.54	--	--	--	8.75	12.79	--
MW-14	5/9/2013	21.54	--	--	--	9.19	12.35	--
MW-14	8/19/2013	21.54	--	--	--	11.09	10.45	--
MW-14	11/25/2013	21.54	--	--	--	8.86	12.68	--
MW-14	2/14/2014	21.54	--	--	--	8.28	13.26	--
MW-14	5/5/2014	21.54	--	--	--	7.61	13.93	--
MW-14	8/19/2014	21.54	--	--	--	9.86	11.68	--
MW-14	11/21/2014	21.54	--	--	--	8.32	13.22	--
MW-14	11/14/2016	21.54	--	--	--	9.65	11.89	--
MW-14	11/17/2016	21.54	--	--	--	--	--	--
MW-14	2/16/2017	21.54	--	--	--	7.70	13.84	--
MW-14	5/25/2017	21.54	--	--	--	8.35	13.19	--
MW-14	9/26/2017	21.54	--	--	--	10.10	11.44	--
MW-14	12/14/2017	21.54	--	--	--	8.10	13.44	--
MW-14	2/26/2018	21.54	--	--	--	8.13	13.41	--
MW-14	6/11/2018	21.54	--	--	--	9.38	12.16	--
MW-14	8/28/2018	21.54	---	---	---	11.54	10.00	--
MW-14	12/17/2018	21.54	---	---	---	8.19	13.35	--
MW-15	11/14/2011	20.52	--	--	--	8.71	11.81	--
MW-15	2/20/2012	20.52	--	--	--	6.83	13.69	--
MW-15	8/22/2012	20.52	--	--	--	9.46	11.06	--
MW-15	11/5/2012	20.52	--	--	--	7.83	12.69	--
MW-15	1/28/2013	20.52	--	--	--	8.42	12.10	--
MW-15	5/9/2013	20.52	--	--	--	8.14	12.38	--
MW-15	8/19/2013	20.52	--	--	--	10.38	10.14	--
MW-15	11/25/2013	20.52	--	--	--	7.76	12.76	--
MW-15	2/14/2014	20.52	--	--	--	6.75	13.77	--
MW-15	5/5/2014	20.52	--	--	--	5.79	14.73	--
MW-15	8/19/2014	20.52	--	--	--	9.92	10.60	--
MW-15	11/21/2014	20.52	--	--	--	7.21	13.31	--
MW-15	11/14/2016	20.52	--	--	--	6.44	14.08	--
MW-15	11/18/2016	20.52	--	--	--	--	--	--
MW-15	2/17/2017	20.52	--	--	--	5.52	15.00	--
MW-15	5/26/2017	20.52	--	--	--	6.95	13.57	--
MW-15	9/26/2017	20.52	--	--	--	9.55	10.97	--
MW-15	9/28/2017	20.52	--	--	--	--	--	--
MW-15	12/14/2017	20.52	--	--	--	6.92	13.60	--
MW-15	2/26/2018	20.52	--	--	--	7.61	12.91	--
MW-15	6/11/2018	20.52	--	--	--	8.29	12.23	--
MW-15	6/27/2018	20.52	--	--	--	8.87	11.65	--
MW-15	8/29/2018	20.52	---	---	---	9.91	10.61	--
MW-15	12/17/2018	20.52	---	---	---	7.09	13.43	--
MW-15	3/14/2019	20.52	---	---	---	6.65	13.87	--
MW-15	6/12/2019	20.52	---	---	---	8.51	12.01	--
MW-16	2/20/2012	21.24	--	--	--	8.23	13.01	--
MW-16	8/22/2012	21.24	--	--	--	10.63	10.61	--
MW-16	11/5/2012	21.24	--	--	--	8.61	12.63	--
MW-16	1/28/2013	21.24	--	--	--	8.54	12.70	--
MW-16	5/9/2013	21.24	--	--	--	8.97	12.27	--
MW-16	8/19/2013	21.24	--	--	--	10.85	10.39	--
MW-16	11/25/2013	21.24	--	--	--	8.54	12.70	--
MW-16	2/14/2014	21.24	--	--	--	6.72	14.52	--
MW-16	5/5/2014	21.24	--	--	--	6.61	14.63	--



Table 5

Groundwater Elevation Data  
Phillips 66 Company  
Renton Terminal  
Renton, Washington

Well	Date	Top of Casing Elevation (feet)	Depth to Free Product (feet BTOC)	Elevation of Free Product (feet)	Product Thickness In Well (feet)	Depth to Groundwater (feet BTOC)	Groundwater Elevation (feet)	Potentiometric Elevation
MW-16	8/19/2014	21.24	--	--	--	9.55	11.69	--
MW-16	11/21/2014	21.24	--	--	--	8.12	13.12	--
MW-16	11/14/2016	21.24	--	--	--	7.01	14.23	--
MW-16	11/17/2016	21.24	--	--	--	--	--	--
MW-16	2/17/2017	21.24	--	--	--	4.11	17.13	--
MW-16	5/25/2017	21.24	--	--	--	6.89	14.35	--
MW-16	9/26/2017	21.24	--	--	--	9.41	11.83	--
MW-16	9/27/2017	21.24	--	--	--	--	--	--
MW-16	12/13/2017	21.24	--	--	--	6.26	14.98	--
MW-16	2/26/2018	21.24	--	--	--	7.21	14.03	--
MW-16	6/11/2018	21.24	--	--	--	8.88	12.36	--
MW-16	6/26/2018	21.24	--	--	--	9.48	11.76	--
MW-16	8/28/2018	21.24	---	---	---	10.67	10.57	--
MW-16	12/17/2018	21.24	---	---	---	6.75	14.49	--
MW-16	3/14/2019	21.24	---	---	---	7.27	13.97	--
MW-16	6/12/2019	21.24	---	---	---	8.87	12.37	--
MW-17	8/22/2012	13.34	--	--	--	2.77	10.57	--
MW-17	11/5/2012	13.34	--	--	--	0.18	13.16	--
MW-17	1/28/2013	13.34	--	--	--	1.31	12.03	--
MW-17	5/9/2013	13.34	--	--	--	1.88	11.46	--
MW-17	8/19/2013	13.34	--	--	--	3.59	9.75	--
MW-17	11/25/2013	13.34	--	--	--	1.49	11.85	--
MW-17	2/14/2014	13.34	--	--	--	0.80	12.54	--
MW-17	5/5/2014	13.34	--	--	--	0.00	13.34	--
MW-17	8/19/2014	13.34	--	--	--	2.41	10.93	--
MW-17	11/21/2014	13.34	--	--	--	1.43	11.91	--
MW-17	11/14/2016	13.34	--	--	--	0.75	12.59	--
MW-17	11/18/2016	13.34	--	--	--	--	--	--
MW-17	2/16/2017	13.34	--	--	--	3.00	10.34	--
MW-17	5/25/2017	13.34	--	--	--	1.27	12.07	--
MW-17	9/26/2017	13.34	--	--	--	2.94	10.40	--
MW-17	9/27/2017	13.34	--	--	--	--	--	--
MW-17	12/12/2017	13.34	--	--	--	1.11	12.23	--
MW-17	2/26/2018	13.34	--	--	--	1.08	12.26	--
MW-17	6/11/2018	13.34	--	--	--	2.21	11.13	--
MW-17	6/26/2018	13.34	--	--	--	2.69	10.65	--
MW-17	8/28/2018	13.34	---	---	---	3.31	10.03	--
DW-1	11/14/2011	20.69	--	--	--	8.91	11.78	--
DW-1	2/20/2012	20.69	--	--	--	7.76	12.93	--
DW-1	8/22/2012	20.69	--	--	--	9.79	10.90	--
DW-1	11/5/2012	20.69	--	--	--	8.12	12.57	--
DW-1	1/28/2013	20.69	--	--	--	8.06	12.63	--
DW-1	5/9/2013	20.69	--	--	--	8.46	12.23	--
DW-1	8/19/2013	20.69	--	--	--	10.66	10.03	--
DW-1	11/25/2013	20.69	--	--	--	8.19	12.50	--
DW-1	2/14/2014	20.69	--	--	--	7.86	12.83	--
DW-1	5/5/2014	20.69	--	--	--	7.13	13.56	--
DW-1	8/19/2014	20.69	--	--	--	9.35	11.34	--
DW-1	11/21/2014	20.69	--	--	--	7.84	12.85	--
DW-2	11/14/2011	21.36	--	--	--	9.79	11.57	--
DW-2	2/20/2012	21.36	--	--	--	8.40	12.96	--
DW-2	8/22/2012	21.36	--	--	--	10.45	10.91	--
DW-2	11/5/2012	21.36	--	--	--	8.96	12.40	--
DW-2	1/28/2013	21.36	--	--	--	8.87	12.49	--
DW-2	5/9/2013	21.36	--	--	--	9.36	12.00	--
DW-2	8/19/2013	21.36	--	--	--	10.36	11.00	--
DW-2	11/25/2013	21.36	--	--	--	9.96	11.40	--
DW-2	2/14/2014	21.36	--	--	--	8.41	12.95	--
DW-2	5/5/2014	21.36	--	--	--	8.00	13.36	--
DW-2	8/19/2014	21.36	--	--	--	10.12	11.24	--
DW-2	11/21/2014	21.36	--	--	--	9.21	12.15	--
DW-3	11/14/2011	21.75	--	--	--	10.26	11.49	--
DW-3	2/20/2012	21.75	--	--	--	8.95	12.80	--
DW-3	8/22/2012	21.75	--	--	--	11.01	10.74	--
DW-3	11/5/2012	21.75	--	--	--	9.38	12.37	--
DW-3	1/28/2013	21.75	--	--	--	9.39	12.36	--
DW-3	5/9/2013	21.75	--	--	--	9.87	11.88	--
DW-3	8/19/2013	21.75	--	--	--	11.88	9.87	--
DW-3	11/25/2013	21.75	--	--	--	9.49	12.26	--
DW-3	2/14/2014	21.75	--	--	--	9.00	12.75	--
DW-3	5/5/2014	21.75	--	--	--	8.31	13.44	--
DW-3	11/21/2014	21.75	--	--	--	9.29	12.46	--
DW-4	8/22/2012	16.61	--	--	--	5.91	10.70	--
DW-4	11/5/2012	16.61	--	--	--	4.08	12.53	--
DW-4	1/28/2013	16.61	--	--	--	4.69	11.92	--
DW-4	5/9/2013	16.61	--	--	--	4.69	11.92	--
DW-4	8/19/2013	16.61	--	--	--	6.39	10.22	--
DW-4	11/25/2013	16.61	--	--	--	4.41	12.20	--
DW-4	2/14/2014	16.61	--	--	--	3.66	12.95	--
DW-4	5/5/2014	16.61	--	--	--	2.94	13.67	--
DW-4	8/19/2014	16.61	--	--	--	5.44	11.17	--
DW-4	11/21/2014	16.61	--	--	--	4.35	12.26	--
BR-1	11/5/2012	19.55	--	--	--	8.18	11.37	--
BR-1	1/28/2013	19.55	--	--	--	9.60	9.95	--
BR-1	5/9/2013	19.55	--	--	--	10.80	8.75	--
BR-1	8/19/2013	19.55	--	--	--	10.96	8.59	--
BR-1	11/25/2013	19.55	--	--	--	10.03	9.52	--
BR-1	2/14/2014	19.55	--	--	--	7.42	12.13	--

Table 5

Groundwater Elevation Data  
Phillips 66 Company  
Renton Terminal  
Renton, Washington

Well	Date	Top of Casing Elevation (feet)	Depth to Free Product (feet BTOC)	Elevation of Free Product (feet)	Product Thickness In Well (feet)	Depth to Groundwater (feet BTOC)	Groundwater Elevation (feet)	Potentiometric Elevation
BR-1	5/5/2014	19.55	--	--	--	5.88	13.67	--
BR-1	8/19/2014	19.55	--	--	--	10.58	8.97	--
BR-1	11/21/2014	19.55	--	--	--	9.69	9.86	--
BR-2	11/5/2012	18.08	--	--	--	6.73	11.35	--
BR-2	1/28/2013	18.08	--	--	--	8.02	10.06	--
BR-2	5/9/2013	18.08	--	--	--	9.33	8.75	--
BR-2	8/19/2013	18.08	--	--	--	9.42	8.66	--
BR-2	11/25/2013	18.08	--	--	--	8.55	9.53	--
BR-2	2/14/2014	18.08	--	--	--	6.04	12.04	--
BR-2	5/5/2014	18.08	--	--	--	4.44	13.64	--
BR-2	8/19/2014	18.08	--	--	--	9.05	9.03	--
BR-2	11/21/2014	18.08	--	--	--	7.61	10.47	--
WS-1	1/28/2013	12.24			DRY			
WS-1	5/9/2013	12.24			DRY			
WS-1	8/19/2013	12.24			DRY			
WS-1	11/25/2013	12.24			DRY			
WS-1	2/14/2014	12.24	--	--	--	0.73	12.97	--
WS-1	5/5/2014	12.24	--	--	--	2.30	14.54	--
WS-1	8/19/2014	12.24			DRY			
WS-1	11/21/2014	12.24			DRY			
WS-2		12.03						
WS-2	1/28/2013	12.03			DRY			
WS-2	5/9/2013	12.03			DRY			
WS-2	8/19/2013	12.03			DRY			
WS-2	11/25/2013	12.03	--	--	--	0.075	12.11	--
WS-2	2/14/2014	12.03	--	--	--	1.275	13.31	--
WS-2	5/5/2014	12.03	--	--	--	2.55	14.58	--
WS-2	8/19/2014	12.03			DRY			
WS-2	11/21/2014	12.03			DRY			
WS-3		14.11						
WS-3	1/28/2013	14.11	--	--	--	2.13	16.24	--
WS-3	5/9/2013	14.11	--	--	--	1.05	15.16	--
WS-3	8/19/2013	14.11			DRY			
WS-3	11/25/2013	14.11	--	--	--	1.05	15.16	--
WS-3	2/14/2014	14.11	--	--	--	1.53	15.64	--
WS-3	5/5/2014	14.11	--	--	--	2.20	16.31	--
WS-3	8/19/2014	14.11			DRY			
WS-3	11/21/2014	14.11	--	--	--	1.15	12.96	--
WS-4		14.92						
WS-4	5/9/2013	14.92	--	--	--	0.25	15.17	--
WS-4	8/19/2013	14.92			DRY			
WS-4	2/14/2014	14.92	--	--	--	0.68	15.60	--
WS-4	5/5/2014	14.92	--	--	--	1.38	16.30	--
WS-4	8/19/2014	14.92			DRY			
WS-4	11/21/2014	14.92	--	--	--	0.39	14.53	--
TW-1	5/9/2013	21.4	--	--	--	9.33	12.07	--
TW-1	8/19/2013	21.4	--	--	--	11.07	10.33	--
TW-1	11/25/2013	21.4	--	--	--	8.83	12.57	--
TW-1	2/14/2014	21.4	--	--	--	8.23	13.17	--
TW-1	5/5/2014	21.4	--	--	--	7.52	13.88	--
TW-1	8/19/2014	21.4	--	--	--	9.91	11.49	--
TW-2	5/9/2013	21.19	7.2		0.33	7.53	13.91	--
TW-2	8/19/2013	21.19	8.03		0.39	8.42	13.06	--
TW-2	11/25/2013	21.19	8.1		0.27	8.37	13.02	--
TW-2	2/14/2014	21.19	--	--	--	8.12	13.07	--
TW-2	5/5/2014	21.19	6.04	15.15	0.87	6.91	14.93	--
TW-2	8/19/2014	21.19	7.93	13.26	0.33	8.26	13.18	--
TW-3	5/9/2013	21.2	--	--	--	9.35	11.85	--
TW-3	8/19/2013	21.2	--	--	--	11.09	10.11	--
TW-3	11/25/2013	21.2	--	--	--	8.88	12.32	--
TW-3	2/14/2014	21.2	--	--	--	7.31	13.89	--

Table 5

**Groundwater Elevation Data  
Phillips 66 Company  
Renton Terminal  
Renton, Washington**

Well	Date	Top of Casing Elevation (feet)	Depth to Free Product (feet BTOC)	Elevation of Free Product (feet)	Product Thickness In Well (feet)	Depth to Groundwater (feet BTOC)	Groundwater Elevation (feet)	Potentiometric Elevation
TW-3	5/5/2014	21.2	--	--	--	7.52	13.68	--
TW-3	8/19/2014	21.2	--	--	--	9.89	11.31	--
TW-4	5/9/2013	21.27	--	--	--	8.49	12.78	--
TW-4	8/19/2013	21.27	--	--	--	9.16	12.11	--
TW-4	11/25/2013	21.27	--	--	--	8.34	12.93	--
TW-4	2/14/2014	21.27	--	--	--	7.19	14.08	--
TW-4	5/5/2014	21.27	--	--	--	5.42	15.85	--
TW-4	8/19/2014	21.27	--	--	--	8.65	12.62	--
TW-5	5/9/2013	21.35	--	--	--	9.34	12.01	--
TW-5	8/19/2013	21.35	--	--	--	11.29	10.06	--
TW-5	11/25/2013	21.35	--	--	--	9.01	12.34	--
TW-5	2/14/2014	21.35	--	--	--	8.45	12.90	--
TW-5	5/5/2014	21.35	--	--	--	7.69	13.66	--
TW-5	8/19/2014	21.35	--	--	--	10.05	11.30	--
TW-6	5/9/2013	21.35	8.32	--	0.08	8.40	13.01	--
TW-6	8/19/2013	21.35	--	--	--	8.98	12.37	--
TW-6	11/25/2013	21.35	8.29	--	0.27	8.56	12.99	--
TW-6	2/14/2014	21.35	7.9	--	0.64	8.54	13.29	--
TW-6	5/5/2014	21.35	7.39	13.96	1.09	8.48	13.69	--
TW-6	8/19/2014	21.35	--	--	--	8.58	12.77	--
TW-7	5/9/2013	21.31	--	--	--	9.39	11.92	--
TW-7	8/19/2013	21.31	--	--	--	11.23	10.08	--
TW-7	11/25/2013	21.31	--	--	--	8.91	12.40	--
TW-7	2/14/2014	21.31	--	--	--	8.41	12.90	--
TW-7	5/5/2014	21.31	--	--	--	7.91	13.40	--
TW-7	8/19/2014	21.31	--	--	--	10.00	11.31	--
TW-8	5/9/2013	21.36	--	--	--	8.22	13.14	--
TW-8	8/19/2013	21.36	--	--	--	8.66	12.70	--
TW-8	11/25/2013	21.36	--	--	--	8.68	12.68	--
TW-8	2/14/2014	21.36	--	--	--	8.03	13.33	--
TW-8	5/5/2014	21.36	--	--	--	6.69	14.67	--
TW-8	8/19/2014	21.36	--	--	--	8.29	13.07	--
AS-1	5/9/2013	21.24	--	--	--	9.34	11.90	--
AS-1	8/19/2013	21.24	--	--	--	11.28	9.96	--
AS-1	11/25/2013	21.24	--	--	--	8.98	12.26	--
AS-1	2/14/2014	21.24	--	--	--	8.46	12.78	--
AS-1	5/5/2014	21.24	--	--	--	7.63	13.61	--
AS-1	8/19/2014	21.24	--	--	--	10.01	11.23	--
EX-1	5/9/2013	21.54	8.57	--	1.46	10.03	12.61	--
EX-1	8/19/2013	21.54	10.41	--	0.71	11.12	10.95	--
EX-1	11/25/2013	21.54	8.39	--	1.57	9.96	12.76	--
EX-1	2/14/2014	21.54	7.76	--	2.22	9.98	13.23	--
EX-1	5/5/2014	21.54	7.3	14.24	2.78	10.08	13.55	--
EX-1	8/19/2014	21.54	9.86	11.68	0.41	10.27	11.58	--
EX-1	7/11/2016	--	9.05	--	0.55	9.60	--	--
EX-1	7/11/2017	--	7.8	--	1.91	9.71	--	--
EX-1	12/11/2017	21.54	4.92	16.62	4.72	9.64	15.68	--
EX-1	2/26/2018	21.54	--	--	--	--	--	--
EX-1	6/11/2018	21.54	8.75	12.79	0.63	9.38	12.66	--
EX-1	12/17/2018	21.54	7.38	14.16	1.94	9.32	13.77	--
EX-1	3/11/2019	21.54	7.38	14.16	1.89	9.27	13.78	--
EX-1	6/12/2019	21.54	7.05	14.49	2.21	9.26	14.05	--
P-1	5/9/2013	21.47	8.76	--	0.07	8.83	12.69	--
P-1	8/19/2013	21.47	10.38	--	0.41	10.79	10.99	--
P-1	11/25/2013	21.47	8.57	--	0.21	8.78	12.85	--
P-1	2/14/2014	21.47	7.89	--	1.36	9.25	13.24	--
P-1	5/5/2014	21.47	7.3	14.17	2.46	9.76	13.56	--
P-1	8/19/2014	21.47	9.79	11.68	0.42	10.21	11.58	--
P-1	11/14/2016	21.47	--	--	--	9.36	12.11	--
P-1	2/16/2017	21.47	6.19	15.28	3.31	9.50	14.62	--
P-1	5/24/2017	21.47	8.33	13.14	1.08	9.41	12.92	--
P-1	9/26/2017	21.47	10.15	11.32	0.87	11.02	11.15	--
P-1	12/11/2017	21.47	7.65	13.82	1.49	9.14	13.52	--
P-1	2/26/2018	21.47	8.8	12.67	0.62	9.42	12.55	--
P-1	6/11/2018	21.47	9.20	12.27	0.48	9.68	12.17	--
P-1	8/27/2018	21.47	--	--	--	11.09	10.38	--
P-1	12/17/2018	21.47	7.66	13.81	1.98	9.64	13.41	--

**Table 5**  
**Groundwater Elevation Data**  
**Phillips 66 Company**  
**Renton Terminal**  
**Renton, Washington**

Well	Date	Top of Casing Elevation (feet)	Depth to Free Product (feet BTOC)	Elevation of Free Product (feet)	Product Thickness In Well (feet)	Depth to Groundwater (feet BTOC)	Groundwater Elevation (feet)	Potentiometric Elevation
P-2	5/9/2013	21.6	8.65	--	1.32	9.97	12.62	--
P-2	8/19/2013	21.6	10.22	--	1.99	12.21	10.88	--
P-2	11/25/2013	21.6	8.46	--	1.4	9.86	12.79	--
P-2	2/14/2014	21.6	7.97	--	1.48	9.45	13.26	--
P-2	5/5/2014	21.6	7.55	14.05	1.87	9.42	13.58	--
P-2	8/19/2014	21.6	9.66	11.94	1.65	11.31	11.53	--
P-2	11/14/2016	21.60	7.71	13.89	1.89	9.60	13.51	--
P-2	2/16/2017	21.60	6.78	14.82	2.27	9.05	14.37	--
P-2	5/24/2017	21.60	7.73	13.87	1.75	9.48	13.52	--
P-2	9/26/2017	21.60	10.32	11.28	1.25	11.57	11.03	--
P-2	12/11/2017	21.60	8.5	13.1	0.61	9.11	12.98	--
P-2	2/26/2018	21.60	9.15	12.45	0.68	9.83	12.31	--
P-2	6/11/2018	21.60	9.60	12	0.97	10.57	11.81	--
P-2	8/27/2018	21.60	10.61	10.99	1.76	12.37	10.64	--
P-2	12/17/2018	21.60	8.35	13.25	1.01	9.36	13.05	--

## Notes:

All measurement are recorded in feet.

-- = Not Applicable, no data

NM = Not Measured

Groundwater elevations adjusted for the presence of separate phase hydrocarbons using a factor of 0.73

# Appendices

# **Appendix A**

## **O&M Laboratory Analytical Reports**

June 03, 2019

Jeff Gaarder  
GHD  
2055 Niagara Falls  
Boulevard Suite #3  
Niagara Falls, NY 14304

RE: Project: 70496  
Pace Project No.: 10476367

Dear Jeff Gaarder:

Enclosed are the analytical results for sample(s) received by the laboratory on May 24, 2019. The results relate only to the samples included in this report. Results reported herein conform to the most current, applicable TNI/NELAC standards and the laboratory's Quality Assurance Manual, where applicable, unless otherwise noted in the body of the report.

If you have any questions concerning this report, please feel free to contact me.

Sincerely,

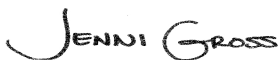

Jennifer Gross  
jennifer.gross@pacelabs.com  
(206)957-2426  
Project Manager

Enclosures

cc: Jeffrey Cloud, GHD\_Conoco Phillips  
Christina McClelland, GHD Services, Inc.



## REPORT OF LABORATORY ANALYSIS

This report shall not be reproduced, except in full,  
without the written consent of Pace Analytical Services, LLC.

## CERTIFICATIONS

Project: 70496  
Pace Project No.: 10476367

---

### Minnesota Certification IDs

1700 Elm Street SE, Minneapolis, MN 55414-2485

A2LA Certification #: 2926.01

Alabama Certification #: 40770

Alaska Contaminated Sites Certification #: 17-009

Alaska DW Certification #: MN00064

Arizona Certification #: AZ0014

Arkansas DW Certification #: MN00064

Arkansas WW Certification #: 88-0680

California Certification #: 2929

CNMI Saipan Certification #: MP0003

Colorado Certification #: MN00064

Connecticut Certification #: PH-0256

EPA Region 8+Wyoming DW Certification #: via MN 027-053-137

Florida Certification #: E87605

Georgia Certification #: 959

Guam EPA Certification #: MN00064

Hawaii Certification #: MN00064

Idaho Certification #: MN00064

Illinois Certification #: 200011

Indiana Certification #: C-MN-01

Iowa Certification #: 368

Kansas Certification #: E-10167

Kentucky DW Certification #: 90062

Kentucky WW Certification #: 90062

Louisiana DEQ Certification #: 03086

Louisiana DW Certification #: MN00064

Maine Certification #: MN00064

Maryland Certification #: 322

Massachusetts Certification #: M-MN064

Michigan Certification #: 9909

Minnesota Certification #: 027-053-137

Minnesota Dept of Ag Certification #: via MN 027-053-137

Minnesota Petrofund Certification #: 1240

Mississippi Certification #: MN00064

Missouri Certification #: 10100

Montana Certification #: CERT0092

Nebraska Certification #: NE-OS-18-06

Nevada Certification #: MN00064

New Hampshire Certification #: 2081

New Jersey Certification #: MN002

New York Certification #: 11647

North Carolina DW Certification #: 27700

North Carolina WW Certification #: 530

North Dakota Certification #: R-036

Ohio DW Certification #: 41244

Ohio VAP Certification #: CL101

Oklahoma Certification #: 9507

Oregon Primary Certification #: MN300001

Oregon Secondary Certification #: MN200001

Pennsylvania Certification #: 68-00563

Puerto Rico Certification #: MN00064

South Carolina Certification #:74003001

Tennessee Certification #: TN02818

Texas Certification #: T104704192

Utah Certification #: MN00064

Vermont Certification #: VT-027053137

Virginia Certification #: 460163

Washington Certification #: C486

West Virginia DEP Certification #: 382

West Virginia DW Certification #: 9952 C

Wisconsin Certification #: 999407970

Wyoming UST Certification #: via A2LA 2926.01

---

## REPORT OF LABORATORY ANALYSIS

This report shall not be reproduced, except in full,  
without the written consent of Pace Analytical Services, LLC.



## SAMPLE SUMMARY

Project: 70496  
Pace Project No.: 10476367

Lab ID	Sample ID	Matrix	Date Collected	Date Received
10476367001	A-052219-JRL-INF	Air	05/22/19 11:10	05/24/19 09:55
10476367002	A-052219-JRL-INF CERT 1372	Air	05/22/19 11:10	05/24/19 09:55
10476367003	A-052219-JRL-EFF	Air	05/22/19 11:00	05/24/19 09:55
10476367004	A-052219-JRL-EFF CERT 1429	Air	05/22/19 11:00	05/24/19 09:55
10476367005	UNUSED CAN 2531	Air		05/24/19 09:55
10476367006	UNUSED CAN 3213	Air		05/24/19 09:55

## REPORT OF LABORATORY ANALYSIS

This report shall not be reproduced, except in full,  
without the written consent of Pace Analytical Services, LLC.

### SAMPLE ANALYTE COUNT

Project: 70496  
Pace Project No.: 10476367

Lab ID	Sample ID	Method	Analysts	Analytes Reported	Laboratory
10476367001	A-052219-JRL-INF	TO-15	MJL	6	PASI-M
10476367002	A-052219-JRL-INF CERT 1372	TO-15	MG2	5	PASI-M
10476367003	A-052219-JRL-EFF	TO-15	MJL	6	PASI-M
10476367004	A-052219-JRL-EFF CERT 1429	TO-15	CH1	5	PASI-M

### REPORT OF LABORATORY ANALYSIS

This report shall not be reproduced, except in full,  
without the written consent of Pace Analytical Services, LLC.

## ANALYTICAL RESULTS

Project: 70496  
Pace Project No.: 10476367

Sample: <b>A-052219-JRL-INF</b>		Lab ID: <b>10476367001</b>	Collected: 05/22/19 11:10	Received: 05/24/19 09:55	Matrix: Air			
Parameters	Results	Units	Report Limit	DF	Prepared	Analyzed	CAS No.	Qual
<b>TO15 MSV AIR</b>		Analytical Method: TO-15						
Benzene	<b>2300</b>	ppbv	101	1008		05/31/19 21:43	71-43-2	
Ethylbenzene	<b>1060</b>	ppbv	202	1008		05/31/19 21:43	100-41-4	
THC as Gas	<b>115000</b>	ppbv	24100	1008		05/31/19 21:43		N2
Toluene	<b>6200</b>	ppbv	202	1008		05/31/19 21:43	108-88-3	
m&p-Xylene	<b>5430</b>	ppbv	403	1008		05/31/19 21:43	179601-23-1	
o-Xylene	<b>2080</b>	ppbv	202	1008		05/31/19 21:43	95-47-6	

## REPORT OF LABORATORY ANALYSIS

This report shall not be reproduced, except in full,  
without the written consent of Pace Analytical Services, LLC.

### ANALYTICAL RESULTS

Project: 70496  
Pace Project No.: 10476367

**Sample: A-052219-JRL-INF CERT 1372**    **Lab ID: 10476367002**    Collected: 05/22/19 11:10    Received: 05/24/19 09:55    Matrix: Air

Parameters	Results	Units	Report Limit	DF	Prepared	Analyzed	CAS No.	Qual
<b>Individual Can Certification</b>		Analytical Method: TO-15						
Benzene	ND	ug/m3	0.32	1		04/20/19 09:00	71-43-2	
Ethylbenzene	ND	ug/m3	0.88	1		04/20/19 09:00	100-41-4	
Toluene	ND	ug/m3	0.77	1		04/20/19 09:00	108-88-3	
m&p-Xylene	ND	ug/m3	1.8	1		04/20/19 09:00	179601-23-1	
o-Xylene	ND	ug/m3	0.88	1		04/20/19 09:00	95-47-6	

### REPORT OF LABORATORY ANALYSIS

This report shall not be reproduced, except in full,  
without the written consent of Pace Analytical Services, LLC.

### ANALYTICAL RESULTS

Project: 70496  
Pace Project No.: 10476367

Sample: A-052219-JRL-EFF		Lab ID: 10476367003	Collected: 05/22/19 11:00	Received: 05/24/19 09:55	Matrix: Air			
Parameters	Results	Units	Report Limit	DF	Prepared	Analyzed	CAS No.	Qual
<b>TO15 MSV AIR</b>	Analytical Method: TO-15							
Benzene	<b>3.9</b>	ppbv	0.21	2.1		05/31/19 21:17	71-43-2	
Ethylbenzene	<b>1.3</b>	ppbv	0.42	2.1		05/31/19 21:17	100-41-4	
THC as Gas	<b>693</b>	ppbv	50.2	2.1		05/31/19 21:17		N2
Toluene	<b>6.8</b>	ppbv	0.42	2.1		05/31/19 21:17	108-88-3	
m&p-Xylene	<b>3.0</b>	ppbv	0.84	2.1		05/31/19 21:17	179601-23-1	
o-Xylene	<b>1.1</b>	ppbv	0.42	2.1		05/31/19 21:17	95-47-6	

### REPORT OF LABORATORY ANALYSIS

This report shall not be reproduced, except in full,  
without the written consent of Pace Analytical Services, LLC.

## ANALYTICAL RESULTS

Project: 70496  
Pace Project No.: 10476367

---

**Sample:** A-052219-JRL-EFF CERT    **Lab ID:** 10476367004    Collected: 05/22/19 11:00    Received: 05/24/19 09:55    Matrix: Air  
**1429**

Parameters	Results	Units	Report Limit	DF	Prepared	Analyzed	CAS No.	Qual
<b>Individual Can Certification</b>		Analytical Method: TO-15						
Benzene	ND	ug/m3	0.32	1		04/19/19 10:24	71-43-2	
Ethylbenzene	ND	ug/m3	0.88	1		04/19/19 10:24	100-41-4	
Toluene	ND	ug/m3	0.77	1		04/19/19 10:24	108-88-3	
m&p-Xylene	ND	ug/m3	1.8	1		04/19/19 10:24	179601-23-1	
o-Xylene	ND	ug/m3	0.88	1		04/19/19 10:24	95-47-6	

## REPORT OF LABORATORY ANALYSIS

This report shall not be reproduced, except in full,  
without the written consent of Pace Analytical Services, LLC.



## QUALIFIERS

Project: 70496  
Pace Project No.: 10476367

---

### DEFINITIONS

DF - Dilution Factor, if reported, represents the factor applied to the reported data due to dilution of the sample aliquot.

ND - Not Detected at or above adjusted reporting limit.

TNTC - Too Numerous To Count

J - Estimated concentration above the adjusted method detection limit and below the adjusted reporting limit.

MDL - Adjusted Method Detection Limit.

PQL - Practical Quantitation Limit.

RL - Reporting Limit - The lowest concentration value that meets project requirements for quantitative data with known precision and bias for a specific analyte in a specific matrix.

S - Surrogate

1,2-Diphenylhydrazine decomposes to and cannot be separated from Azobenzene using Method 8270. The result for each analyte is a combined concentration.

Consistent with EPA guidelines, unrounded data are displayed and have been used to calculate % recovery and RPD values.

LCS(D) - Laboratory Control Sample (Duplicate)

MS(D) - Matrix Spike (Duplicate)

DUP - Sample Duplicate

RPD - Relative Percent Difference

NC - Not Calculable.

SG - Silica Gel - Clean-Up

U - Indicates the compound was analyzed for, but not detected.

N-Nitrosodiphenylamine decomposes and cannot be separated from Diphenylamine using Method 8270. The result reported for each analyte is a combined concentration.

Pace Analytical is TNI accredited. Contact your Pace PM for the current list of accredited analytes.

TNI - The NELAC Institute.

### LABORATORIES

PASI-M Pace Analytical Services - Minneapolis

### ANALYTE QUALIFIERS

N2 The lab does not hold NELAC/TNI accreditation for this parameter but other accreditations/certifications may apply. A complete list of accreditations/certifications is available upon request.

## REPORT OF LABORATORY ANALYSIS

This report shall not be reproduced, except in full,  
without the written consent of Pace Analytical Services, LLC.



### QUALITY CONTROL DATA CROSS REFERENCE TABLE

Project: 70496  
Pace Project No.: 10476367

Lab ID	Sample ID	QC Batch Method	QC Batch	Analytical Method	Analytical Batch
10476367001	A-052219-JRL-INF	TO-15	609398		
10476367003	A-052219-JRL-EFF	TO-15	609398		
10476367002	A-052219-JRL-INF CERT 1372	TO-15	609947		
10476367004	A-052219-JRL-EFF CERT 1429	TO-15	609947		

### REPORT OF LABORATORY ANALYSIS

This report shall not be reproduced, except in full,  
without the written consent of Pace Analytical Services, LLC.

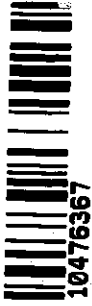

**CHAIN-OF-CUSTODY / Analytical Request Document**

The Chain-of-Custody is a LEGAL DOCUMENT. All relevant fields must be completed ac

<b>Section A</b>		<b>Section B</b>		<b>Section C</b>	
Required Client Information: Company: GHD Services, Inc. Address: 20818 44th Avenue West, Suite 190 Lynnwood, WA 98036 Email To: jeff.gaarder@ghd.com, christina.mcclelland@ghd.com Phone: (425)563-6502 Fax: Standard Requested Date/AT: Standard		Required Project Information: Report To: Jeff Gaarder Copy To: Christina McClelland Purchase Order No.: Client Project ID: 70496 Container Order Number:		Invoice Information: Attention: Jeff Gaarder Company Name: GHD Services, Inc. Address: 20855 Niagara Falls Boulevard Suite #3, Niagara Falls, New York, 14304 Pace Quote Reference: Pace Project Manager: Jennifer Gross Pace Profile #:	
Regulatory Agency:		State/Location:		Page: 1 of 1	

ITEM#	MATRIX	MATRIX CODE (see valid codes to left)	COLLECTED		SAMPLE TYPE (G-GRAB C-COMP)	SAMPLE TEMP AT COLLECTION	# OF CONTAINERS	PRESERVATIVES		ANALYSES TEST	Requested Analysis Filtered (Y/N)	Residual Chlorine (Y/N)
			START DATE	END DATE				H2SO4	HNO3			
1	A-052219 - JOL -INF	OT G	5/22/19 1100		OT G	1 X				X		
2	A-052219 - JOL -EFF	OT G	5/22/19 1100		OT G	1 X				X		
3										X		
4										X		
5										X		
6										X		
7										X		
8										X		
9										X		
10										X		
11										X		
12										X		

ADDITIONAL COMMENTS	RELINQUISHED BY / AFFILIATION		ACCEPTED BY / AFFILIATION		DATE		TIME		SAMPLE CONDITIONS	
	DATE	TIME	DATE	TIME	DATE	TIME	DATE	TIME	Received on Ice (Y/N)	Custody Sealed Cooler (Y/N)
	5/22/19	1100	5/22/19	1100	5/22/19	955				

Signature: *[Signature]* DATE Signed: 5/22/19

SAMPLER NAME AND SIGNATURE: **JOE LEWANDOWSKI**

PRINT Name of SAMPLER: **JOE LEWANDOWSKI**

SIGNATURE of SAMPLER: *[Signature]*

DATE Signed: 5/22/19

TEMP IN C

Received on Ice (Y/N)

Custody Sealed Cooler (Y/N)

Samples Intact (Y/N)

GW-MONTHLY



Document Name:  
Air Sample Condition Upon Receipt  
Document No.:  
F-MN-A-106-rev.18

Document Revised: 31Jan2019  
Page 1 of 1

**WO#: 10476367**

**Air Sample Condition Upon Receipt** Client Name: GHD Project #: \_\_\_\_\_  
 Courier:  Fed Ex  UPS  USPS  Client  
 Pace  Speedee  Commercial See Exception   
 Tracking Number: 4545 9911 6116

PM: JMG Due Date: 06/03/19  
 CLIENT: GHD\_COP

Custody Seal on Cooler/Box Present?  Yes  No Seals Intact?  Yes  No  
 Packing Material:  Bubble Wrap  Bubble Bags  Foam  None  Tin Can  Other: \_\_\_\_\_ Temp Blank rec:  Yes  No  
 Temp. (TO17 and TO13 samples only) (°C): \_\_\_\_\_ Corrected Temp (°C): \_\_\_\_\_ Thermometer Used:  G87A9170600254  
 G87A9155100842  
 Temp should be above freezing to 6°C Correction Factor: \_\_\_\_\_ Date & Initials of Person Examining Contents: 05/24/19 CS  
 Type of ice Received  Blue  Wet  None

		Comments:
Chain of Custody Present?	<input checked="" type="checkbox"/> Yes <input type="checkbox"/> No	1.
Chain of Custody Filled Out?	<input checked="" type="checkbox"/> Yes <input type="checkbox"/> No	2.
Chain of Custody Relinquished?	<input checked="" type="checkbox"/> Yes <input type="checkbox"/> No	3.
Sampler Name and/or Signature on COC?	<input checked="" type="checkbox"/> Yes <input type="checkbox"/> No <input type="checkbox"/> N/A	4.
Samples Arrived within Hold Time?	<input checked="" type="checkbox"/> Yes <input type="checkbox"/> No	5.
Short Hold Time Analysis (<72 hr)?	<input type="checkbox"/> Yes <input checked="" type="checkbox"/> No	6.
Rush Turn Around Time Requested?	<input type="checkbox"/> Yes <input checked="" type="checkbox"/> No	7.
Sufficient Volume?	<input checked="" type="checkbox"/> Yes <input type="checkbox"/> No	8.
Correct Containers Used?	<input checked="" type="checkbox"/> Yes <input type="checkbox"/> No	9.
-Pace Containers Used?	<input checked="" type="checkbox"/> Yes <input type="checkbox"/> No	
Containers Intact?	<input checked="" type="checkbox"/> Yes <input type="checkbox"/> No	10.
Media: <u>Air Can</u> Airbag Filter TDT Passive		11. Individually Certified Cans <input checked="" type="checkbox"/> Y <input type="checkbox"/> N (list which samples)
Is sufficient information available to reconcile samples to the COC?	<input checked="" type="checkbox"/> Yes <input type="checkbox"/> No	12.
Do cans need to be pressurized (3C and ASTM 1946 DO NOT PRESSURIZE)?	<input type="checkbox"/> Yes <input type="checkbox"/> No	13.

Samples Received: 2 standard 4 standard gauges Pressure Gauge #  10AIR34  10AIR35  
05/24/19 Canisters

Canisters					Canisters				
Sample Number	Can ID	Flow Controller	Initial Pressure	Final Pressure	Sample Number	Can ID	Flow Controller	Initial Pressure	Final Pressure
<u>INF</u>	<u>1372</u>		<u>-6.0</u>	<u>+10.0</u>					
<u>EFF</u>	<u>1429</u>		<u>"</u>	<u>"</u>					
<u>unused</u>	<u>2531</u>		<u>0.0</u>	<u>1</u>					
<u>"</u>	<u>3213</u>		<u>0.0</u>	<u>1</u>					

**CLIENT NOTIFICATION/RESOLUTION** Field Data Required?  Yes  No  
 Person Contacted: \_\_\_\_\_ Date/Time: \_\_\_\_\_  
 Comments/Resolution: \_\_\_\_\_

Project Manager Review: \_\_\_\_\_ Date: 05/24/19  
 Note: Whenever there is a discrepancy in compliance samples, a copy of this form will be sent to the North Carolina DEHNR Certification Office (i.e. out of hold, incorrect preservative, out of temp, incorrect containers)



Pace Analytical Services, Inc.  
 1700 Elm Street – Suite 200  
 Minneapolis, MN 55414  
 Phone: 612.607.1700  
 Fax: 612.607.6444

**ANALYTICAL RESULTS**

Client: GHD\_Phillips 66 Company  
 Phone: (949)648-5227

Lab Project Number: 10476367  
 Project Name: 70496

Lab Sample No: 10476367001 ProjSampleNum: 10476367001 Date Collected: 05/22/19 11:10  
 Client Sample ID: A-052219-JRL-INF Matrix: Air Date Received: 05/24/19 9:55

Parameters	Report Limit ppbv	Results ppbv	Report Limit ug/m3	Results ug/m3	DF	Analyzed	CAS No.
<b>Air</b>							
TO-15							
Benzene	101	2300	328	7470	1008	05/31/19 21:43 MJL	71-43-2
Ethylbenzene	202	1060	892	4680	1008	05/31/19 21:43 MJL	100-41-4
m&p-Xylene	403	5430	1780	24000	1008	05/31/19 21:43 MJL	179601-23-1
o-Xylene	202	2080	892	9180	1008	05/31/19 21:43 MJL	95-47-6
THC as Gas	24100	115000	105000	499000	1008	05/31/19 21:43 MJL	
Toluene	202	6200	774	23800	1008	05/31/19 21:43 MJL	108-88-3

Lab Sample No: 10476367003 ProjSampleNum: 10476367003 Date Collected: 05/22/19 11:00  
 Client Sample ID: A-052219-JRL-EFF Matrix: Air Date Received: 05/24/19 9:55

Parameters	Report Limit ppbv	Results ppbv	Report Limit ug/m3	Results ug/m3	DF	Analyzed	CAS No.
<b>Air</b>							
TO-15							
Benzene	0.21	3.9	0.68	12.7	2.1	05/31/19 21:17 MJL	71-43-2
Ethylbenzene	0.42	1.3	1.9	5.7	2.1	05/31/19 21:17 MJL	100-41-4
m&p-Xylene	0.84	3.0	3.7	13.2	2.1	05/31/19 21:17 MJL	179601-23-1
o-Xylene	0.42	1.1	1.9	4.9	2.1	05/31/19 21:17 MJL	95-47-6
THC as Gas	50.2	693	218	3010	2.1	05/31/19 21:17 MJL	
Toluene	0.42	6.8	1.6	26	2.1	05/31/19 21:17 MJL	108-88-3

**SUPPLEMENTAL REPORT**

Units Conversion Request

June 04, 2019

Christina McClelland  
GHD Services, Inc.  
20818 44th Ave W  
Suite 190  
Lynnwood, WA 98036

RE: Project: 70496.17  
Pace Project No.: 10476224

Dear Christina McClelland:

Enclosed are the analytical results for sample(s) received by the laboratory on May 23, 2019. The results relate only to the samples included in this report. Results reported herein conform to the most current, applicable TNI/NELAC standards and the laboratory's Quality Assurance Manual, where applicable, unless otherwise noted in the body of the report.

If you have any questions concerning this report, please feel free to contact me.

Sincerely,

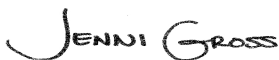

Jennifer Gross  
jennifer.gross@pacelabs.com  
(206)957-2426  
Project Manager

Enclosures

cc: Thuan Bui, GHD  
Jeffrey Cloud, GHD\_Conoco Phillips  
Eric Maise, GHD Services Inc.



## REPORT OF LABORATORY ANALYSIS

This report shall not be reproduced, except in full,  
without the written consent of Pace Analytical Services, LLC.

## CERTIFICATIONS

Project: 70496.17

Pace Project No.: 10476224

---

### Minnesota Certification IDs

1700 Elm Street SE, Minneapolis, MN 55414-2485

A2LA Certification #: 2926.01

Alabama Certification #: 40770

Alaska Contaminated Sites Certification #: 17-009

Alaska DW Certification #: MN00064

Arizona Certification #: AZ0014

Arkansas DW Certification #: MN00064

Arkansas WW Certification #: 88-0680

California Certification #: 2929

CNMI Saipan Certification #: MP0003

Colorado Certification #: MN00064

Connecticut Certification #: PH-0256

EPA Region 8+Wyoming DW Certification #: via MN 027-053-137

Florida Certification #: E87605

Georgia Certification #: 959

Guam EPA Certification #: MN00064

Hawaii Certification #: MN00064

Idaho Certification #: MN00064

Illinois Certification #: 200011

Indiana Certification #: C-MN-01

Iowa Certification #: 368

Kansas Certification #: E-10167

Kentucky DW Certification #: 90062

Kentucky WW Certification #: 90062

Louisiana DEQ Certification #: 03086

Louisiana DW Certification #: MN00064

Maine Certification #: MN00064

Maryland Certification #: 322

Massachusetts Certification #: M-MN064

Michigan Certification #: 9909

Minnesota Certification #: 027-053-137

Minnesota Dept of Ag Certification #: via MN 027-053-137

Minnesota Petrofund Certification #: 1240

Mississippi Certification #: MN00064

Missouri Certification #: 10100

Montana Certification #: CERT0092

Nebraska Certification #: NE-OS-18-06

Nevada Certification #: MN00064

New Hampshire Certification #: 2081

New Jersey Certification #: MN002

New York Certification #: 11647

North Carolina DW Certification #: 27700

North Carolina WW Certification #: 530

North Dakota Certification #: R-036

Ohio DW Certification #: 41244

Ohio VAP Certification #: CL101

Oklahoma Certification #: 9507

Oregon Primary Certification #: MN300001

Oregon Secondary Certification #: MN200001

Pennsylvania Certification #: 68-00563

Puerto Rico Certification #: MN00064

South Carolina Certification #: 74003001

Tennessee Certification #: TN02818

Texas Certification #: T104704192

Utah Certification #: MN00064

Vermont Certification #: VT-027053137

Virginia Certification #: 460163

Washington Certification #: C486

West Virginia DEP Certification #: 382

West Virginia DW Certification #: 9952 C

Wisconsin Certification #: 999407970

Wyoming UST Certification #: via A2LA 2926.01

---

## REPORT OF LABORATORY ANALYSIS

This report shall not be reproduced, except in full,  
without the written consent of Pace Analytical Services, LLC.

## SAMPLE SUMMARY

Project: 70496.17

Pace Project No.: 10476224

Lab ID	Sample ID	Matrix	Date Collected	Date Received
10476224001	GW-052219-JRL-INF 1	Water	05/22/19 10:45	05/23/19 09:40
10476224002	GW-052219-JRL-INF 2	Water	05/22/19 10:30	05/23/19 09:40
10476224003	GW-052219-JRL-MID 1	Water	05/22/19 10:15	05/23/19 09:40
10476224004	GW-052219-JRL-MID 2	Water	05/22/19 10:00	05/23/19 09:40
10476224005	GW-052219-JRL-Total EFF	Water	05/22/19 09:00	05/23/19 09:40
10476224006	GW-052219-JRL-Total EFF 1	Water	05/22/19 09:00	05/23/19 09:40
10476224007	GW-052219-JRL-Total EFF 2	Water	05/22/19 09:15	05/23/19 09:40
10476224008	GW-052219-JRL-Total EFF 3	Water	05/22/19 09:30	05/23/19 09:40
10476224009	GW-052219-JRL-Total EFF 4	Water	05/22/19 09:45	05/23/19 09:40
10476224010	GW-052219-JRL-Total EFF 1-4	Water	05/22/19 09:45	05/23/19 09:40
10476224011	GW-052219-JRL-Total EFF 5	Water	05/22/19 09:00	05/23/19 09:40
10476224012	GW-052219-JRL-Total EFF 6	Water	05/22/19 09:15	05/23/19 09:40
10476224013	GW-052219-JRL-Total EFF 7	Water	05/22/19 09:30	05/23/19 09:40
10476224014	GW-052219-JRL-Total EFF 5-7	Water	05/22/19 09:30	05/23/19 09:40
10476224015	Trip Blank	Water	05/22/19 00:00	05/23/19 09:40

## REPORT OF LABORATORY ANALYSIS

This report shall not be reproduced, except in full,  
without the written consent of Pace Analytical Services, LLC.

### SAMPLE ANALYTE COUNT

Project: 70496.17

Pace Project No.: 10476224

Lab ID	Sample ID	Method	Analysts	Analytes Reported	Laboratory
10476224001	GW-052219-JRL-INF 1	NWTPH-Dx	JVM	4	PASI-M
		NWTPH-Gx	AJR	2	PASI-M
		EPA 8260B	AEZ	7	PASI-M
10476224002	GW-052219-JRL-INF 2	NWTPH-Dx	JVM	4	PASI-M
		NWTPH-Gx	AJR	2	PASI-M
		EPA 8260B	ML4	7	PASI-M
10476224003	GW-052219-JRL-MID 1	NWTPH-Dx	JVM	4	PASI-M
		NWTPH-Gx	AJR	2	PASI-M
		EPA 8260B	ML4	7	PASI-M
10476224004	GW-052219-JRL-MID 2	NWTPH-Dx	JVM	4	PASI-M
		NWTPH-Gx	AJR	2	PASI-M
		EPA 8260B	ML4	7	PASI-M
10476224005	GW-052219-JRL-Total EFF	NWTPH-Dx	JVM	4	PASI-M
10476224010	GW-052219-JRL-Total EFF 1-4	NWTPH-Gx	AJR	2	PASI-M
		EPA 8260B	AEZ	7	PASI-M
10476224014	GW-052219-JRL-Total EFF 5-7	EPA 1664B OG	AR3	1	PASI-M
10476224015	Trip Blank	NWTPH-Gx	AJR	2	PASI-M
		EPA 8260B	AEZ	7	PASI-M

### REPORT OF LABORATORY ANALYSIS

This report shall not be reproduced, except in full,  
without the written consent of Pace Analytical Services, LLC.



## ANALYTICAL RESULTS

Project: 70496.17  
Pace Project No.: 10476224

Sample: <b>GW-052219-JRL-INF 1</b>	Lab ID: <b>10476224001</b>	Collected: 05/22/19 10:45	Received: 05/23/19 09:40	Matrix: Water				
Parameters	Results	Units	Report Limit	DF	Prepared	Analyzed	CAS No.	Qual
<b>NWTPH-Dx GCS Silica Gel LV</b>		Analytical Method: NWTPH-Dx Preparation Method: EPA Mod. 3510C						
Diesel Fuel Range SG	<b>1350</b>	ug/L	400	1	05/28/19 15:11	05/29/19 09:04	68334-30-5	
Motor Oil Range SG	ND	ug/L	400	1	05/28/19 15:11	05/29/19 09:04	64742-65-0	
<b>Surrogates</b>								
o-Terphenyl (S)	84	%.	50-150	1	05/28/19 15:11	05/29/19 09:04	84-15-1	
n-Triacontane (S)	85	%.	50-150	1	05/28/19 15:11	05/29/19 09:04	638-68-6	
<b>NWTPH-Gx GCV</b>		Analytical Method: NWTPH-Gx						
TPH as Gas	<b>21600</b>	ug/L	2500	25		05/31/19 04:21		
<b>Surrogates</b>								
a,a,a-Trifluorotoluene (S)	91	%.	50-150	25		05/31/19 04:21	98-08-8	
<b>8260B MSV UST</b>		Analytical Method: EPA 8260B						
Benzene	<b>1860</b>	ug/L	50.0	50		05/31/19 20:12	71-43-2	
Ethylbenzene	<b>75.6</b>	ug/L	50.0	50		05/31/19 20:12	100-41-4	
Toluene	<b>1860</b>	ug/L	50.0	50		05/31/19 20:12	108-88-3	
Xylene (Total)	<b>2820</b>	ug/L	150	50		05/31/19 20:12	1330-20-7	
<b>Surrogates</b>								
1,2-Dichloroethane-d4 (S)	108	%.	75-125	50		05/31/19 20:12	17060-07-0	
Toluene-d8 (S)	100	%.	75-125	50		05/31/19 20:12	2037-26-5	
4-Bromofluorobenzene (S)	100	%.	75-125	50		05/31/19 20:12	460-00-4	

## REPORT OF LABORATORY ANALYSIS

This report shall not be reproduced, except in full,  
without the written consent of Pace Analytical Services, LLC.

## ANALYTICAL RESULTS

Project: 70496.17

Pace Project No.: 10476224

<b>Sample: GW-052219-JRL-INF 2</b>		<b>Lab ID: 10476224002</b>	Collected: 05/22/19 10:30	Received: 05/23/19 09:40	Matrix: Water			
Parameters	Results	Units	Report Limit	DF	Prepared	Analyzed	CAS No.	Qual
<b>NWTPH-Dx GCS Silica Gel LV</b>		Analytical Method: NWTPH-Dx Preparation Method: EPA Mod. 3510C						
Diesel Fuel Range SG	<b>22400</b>	ug/L	3770	10	05/28/19 15:11	05/29/19 14:18	68334-30-5	
Motor Oil Range SG	<b>2230</b>	ug/L	377	1	05/28/19 15:11	05/29/19 09:27	64742-65-0	
<b>Surrogates</b>								
o-Terphenyl (S)	83	%.	50-150	1	05/28/19 15:11	05/29/19 09:27	84-15-1	
n-Triacontane (S)	95	%.	50-150	1	05/28/19 15:11	05/29/19 09:27	638-68-6	
<b>NWTPH-Gx GCV</b>		Analytical Method: NWTPH-Gx						
TPH as Gas	<b>1150</b>	ug/L	100	1		05/31/19 03:48		
<b>Surrogates</b>								
a,a,a-Trifluorotoluene (S)	88	%.	50-150	1		05/31/19 03:48	98-08-8	
<b>8260B MSV UST</b>		Analytical Method: EPA 8260B						
Benzene	ND	ug/L	1.0	1		05/31/19 00:03	71-43-2	
Ethylbenzene	ND	ug/L	1.0	1		05/31/19 00:03	100-41-4	
Toluene	ND	ug/L	1.0	1		05/31/19 00:03	108-88-3	
Xylene (Total)	<b>3.4</b>	ug/L	3.0	1		05/31/19 00:03	1330-20-7	
<b>Surrogates</b>								
1,2-Dichloroethane-d4 (S)	102	%.	75-125	1		05/31/19 00:03	17060-07-0	
Toluene-d8 (S)	89	%.	75-125	1		05/31/19 00:03	2037-26-5	
4-Bromofluorobenzene (S)	96	%.	75-125	1		05/31/19 00:03	460-00-4	

## REPORT OF LABORATORY ANALYSIS

This report shall not be reproduced, except in full,  
without the written consent of Pace Analytical Services, LLC.

## ANALYTICAL RESULTS

Project: 70496.17

Pace Project No.: 10476224

Sample: <b>GW-052219-JRL-MID 1</b>		Lab ID: <b>10476224003</b>	Collected: 05/22/19 10:15	Received: 05/23/19 09:40	Matrix: Water			
Parameters	Results	Units	Report Limit	DF	Prepared	Analyzed	CAS No.	Qual
<b>NWTPH-Dx GCS Silica Gel LV</b>		Analytical Method: NWTPH-Dx Preparation Method: EPA Mod. 3510C						
Diesel Fuel Range SG	ND	ug/L	400	1	05/28/19 15:11	05/29/19 09:38	68334-30-5	
Motor Oil Range SG	ND	ug/L	400	1	05/28/19 15:11	05/29/19 09:38	64742-65-0	
<b>Surrogates</b>								
o-Terphenyl (S)	91	%.	50-150	1	05/28/19 15:11	05/29/19 09:38	84-15-1	
n-Triacontane (S)	98	%.	50-150	1	05/28/19 15:11	05/29/19 09:38	638-68-6	
<b>NWTPH-Gx GCV</b>		Analytical Method: NWTPH-Gx						
TPH as Gas	ND	ug/L	100	1		05/30/19 21:02		G-
<b>Surrogates</b>								
a,a,a-Trifluorotoluene (S)	92	%.	50-150	1		05/30/19 21:02	98-08-8	
<b>8260B MSV UST</b>		Analytical Method: EPA 8260B						
Benzene	<b>8.6</b>	ug/L	1.0	1		05/31/19 00:20	71-43-2	
Ethylbenzene	ND	ug/L	1.0	1		05/31/19 00:20	100-41-4	
Toluene	<b>2.2</b>	ug/L	1.0	1		05/31/19 00:20	108-88-3	
Xylene (Total)	ND	ug/L	3.0	1		05/31/19 00:20	1330-20-7	
<b>Surrogates</b>								
1,2-Dichloroethane-d4 (S)	98	%.	75-125	1		05/31/19 00:20	17060-07-0	
Toluene-d8 (S)	89	%.	75-125	1		05/31/19 00:20	2037-26-5	
4-Bromofluorobenzene (S)	97	%.	75-125	1		05/31/19 00:20	460-00-4	

## REPORT OF LABORATORY ANALYSIS

This report shall not be reproduced, except in full,  
without the written consent of Pace Analytical Services, LLC.

## ANALYTICAL RESULTS

Project: 70496.17

Pace Project No.: 10476224

Sample: <b>GW-052219-JRL-MID 2</b>	Lab ID: <b>10476224004</b>	Collected: 05/22/19 10:00	Received: 05/23/19 09:40	Matrix: Water				
Parameters	Results	Units	Report Limit	DF	Prepared	Analyzed	CAS No.	Qual
<b>NWTPH-Dx GCS Silica Gel LV</b>		Analytical Method: NWTPH-Dx Preparation Method: EPA Mod. 3510C						
Diesel Fuel Range SG	ND	ug/L	370	1	05/28/19 15:11	05/29/19 09:49	68334-30-5	
Motor Oil Range SG	ND	ug/L	370	1	05/28/19 15:11	05/29/19 09:49	64742-65-0	
<b>Surrogates</b>								
o-Terphenyl (S)	92	%.	50-150	1	05/28/19 15:11	05/29/19 09:49	84-15-1	
n-Triacontane (S)	98	%.	50-150	1	05/28/19 15:11	05/29/19 09:49	638-68-6	
<b>NWTPH-Gx GCV</b>		Analytical Method: NWTPH-Gx						
TPH as Gas	ND	ug/L	100	1		05/31/19 00:09		
<b>Surrogates</b>								
a,a,a-Trifluorotoluene (S)	153	%.	50-150	1		05/31/19 00:09	98-08-8	S3
<b>8260B MSV UST</b>		Analytical Method: EPA 8260B						
Benzene	ND	ug/L	1.0	1		05/31/19 00:36	71-43-2	
Ethylbenzene	ND	ug/L	1.0	1		05/31/19 00:36	100-41-4	
Toluene	ND	ug/L	1.0	1		05/31/19 00:36	108-88-3	
Xylene (Total)	ND	ug/L	3.0	1		05/31/19 00:36	1330-20-7	
<b>Surrogates</b>								
1,2-Dichloroethane-d4 (S)	98	%.	75-125	1		05/31/19 00:36	17060-07-0	
Toluene-d8 (S)	89	%.	75-125	1		05/31/19 00:36	2037-26-5	
4-Bromofluorobenzene (S)	100	%.	75-125	1		05/31/19 00:36	460-00-4	

## REPORT OF LABORATORY ANALYSIS

This report shall not be reproduced, except in full,  
without the written consent of Pace Analytical Services, LLC.

## ANALYTICAL RESULTS

Project: 70496.17

Pace Project No.: 10476224

Sample: <b>GW-052219-JRL-Total EFF</b>		Lab ID: <b>10476224005</b>	Collected: 05/22/19 09:00	Received: 05/23/19 09:40	Matrix: Water			
Parameters	Results	Units	Report Limit	DF	Prepared	Analyzed	CAS No.	Qual
<b>NWTPH-Dx GCS Silica Gel LV</b>		Analytical Method: NWTPH-Dx Preparation Method: EPA Mod. 3510C						
Diesel Fuel Range SG	ND	ug/L	385	1	05/28/19 15:11	05/29/19 10:01	68334-30-5	
Motor Oil Range SG	ND	ug/L	385	1	05/28/19 15:11	05/29/19 10:01	64742-65-0	
<b>Surrogates</b>								
o-Terphenyl (S)	92	%.	50-150	1	05/28/19 15:11	05/29/19 10:01	84-15-1	
n-Triacontane (S)	97	%.	50-150	1	05/28/19 15:11	05/29/19 10:01	638-68-6	

## REPORT OF LABORATORY ANALYSIS

This report shall not be reproduced, except in full,  
without the written consent of Pace Analytical Services, LLC.

## ANALYTICAL RESULTS

Project: 70496.17

Pace Project No.: 10476224

**Sample:** GW-052219-JRL-Total EFF 1-4    **Lab ID:** 10476224010    Collected: 05/22/19 09:45    Received: 05/23/19 09:40    Matrix: Water

Parameters	Results	Units	Report Limit	DF	Prepared	Analyzed	CAS No.	Qual
<b>NWTPH-Gx GCV</b>		Analytical Method: NWTPH-Gx						
TPH as Gas	ND	ug/L	100	1		05/31/19 04:05		
<b>Surrogates</b>								
a,a,a-Trifluorotoluene (S)	94	%.	50-150	1		05/31/19 04:05	98-08-8	
<b>8260B MSV UST</b>		Analytical Method: EPA 8260B						
Benzene	ND	ug/L	1.0	1		05/31/19 19:05	71-43-2	
Ethylbenzene	ND	ug/L	1.0	1		05/31/19 19:05	100-41-4	
Toluene	ND	ug/L	1.0	1		05/31/19 19:05	108-88-3	
Xylene (Total)	ND	ug/L	3.0	1		05/31/19 19:05	1330-20-7	
<b>Surrogates</b>								
1,2-Dichloroethane-d4 (S)	109	%.	75-125	1		05/31/19 19:05	17060-07-0	
Toluene-d8 (S)	101	%.	75-125	1		05/31/19 19:05	2037-26-5	
4-Bromofluorobenzene (S)	99	%.	75-125	1		05/31/19 19:05	460-00-4	

## REPORT OF LABORATORY ANALYSIS

This report shall not be reproduced, except in full,  
without the written consent of Pace Analytical Services, LLC.

## ANALYTICAL RESULTS

Project: 70496.17

Pace Project No.: 10476224

---

**Sample:** GW-052219-JRL-Total EFF 5-7    **Lab ID:** 10476224014    Collected: 05/22/19 09:30    Received: 05/23/19 09:40    Matrix: Water

Parameters	Results	Units	Report Limit	DF	Prepared	Analyzed	CAS No.	Qual
<b>1664B HEM, Oil and Grease</b>								
Analytical Method: EPA 1664B OG								
Oil and Grease	ND	ug/L	6410	1		05/30/19 10:20		

## REPORT OF LABORATORY ANALYSIS

This report shall not be reproduced, except in full,  
without the written consent of Pace Analytical Services, LLC.

## ANALYTICAL RESULTS

Project: 70496.17

Pace Project No.: 10476224

Sample: Trip Blank		Lab ID: 10476224015	Collected: 05/22/19 00:00	Received: 05/23/19 09:40	Matrix: Water			
Parameters	Results	Units	Report Limit	DF	Prepared	Analyzed	CAS No.	Qual
<b>NWTPH-Gx GCV</b>		Analytical Method: NWTPH-Gx						
TPH as Gas	ND	ug/L	100	1		05/31/19 04:55		
<b>Surrogates</b>								
a,a,a-Trifluorotoluene (S)	92	%.	50-150	1		05/31/19 04:55	98-08-8	
<b>8260B MSV UST</b>		Analytical Method: EPA 8260B						
Benzene	ND	ug/L	1.0	1		05/31/19 16:01	71-43-2	
Ethylbenzene	ND	ug/L	1.0	1		05/31/19 16:01	100-41-4	
Toluene	ND	ug/L	1.0	1		05/31/19 16:01	108-88-3	
Xylene (Total)	ND	ug/L	3.0	1		05/31/19 16:01	1330-20-7	
<b>Surrogates</b>								
1,2-Dichloroethane-d4 (S)	109	%.	75-125	1		05/31/19 16:01	17060-07-0	
Toluene-d8 (S)	101	%.	75-125	1		05/31/19 16:01	2037-26-5	
4-Bromofluorobenzene (S)	100	%.	75-125	1		05/31/19 16:01	460-00-4	

## REPORT OF LABORATORY ANALYSIS

This report shall not be reproduced, except in full,  
without the written consent of Pace Analytical Services, LLC.



### QUALITY CONTROL DATA

Project: 70496.17  
Pace Project No.: 10476224

QC Batch: 609259 Analysis Method: NWTPH-Gx  
QC Batch Method: NWTPH-Gx Analysis Description: NWTPH-Gx Water  
Associated Lab Samples: 10476224001, 10476224002, 10476224003, 10476224004, 10476224010, 10476224015

METHOD BLANK: 3292690 Matrix: Water  
Associated Lab Samples: 10476224001, 10476224002, 10476224003, 10476224004, 10476224010, 10476224015

Parameter	Units	Blank Result	Reporting Limit	Analyzed	Qualifiers
TPH as Gas	ug/L	ND	100	05/30/19 17:03	
a,a,a-Trifluorotoluene (S)	%	103	50-150	05/30/19 17:03	

METHOD BLANK: 3292691 Matrix: Water  
Associated Lab Samples: 10476224001, 10476224002, 10476224003, 10476224004, 10476224010, 10476224015

Parameter	Units	Blank Result	Reporting Limit	Analyzed	Qualifiers
TPH as Gas	ug/L	ND	100	05/30/19 19:37	
a,a,a-Trifluorotoluene (S)	%	108	50-150	05/30/19 19:37	

LABORATORY CONTROL SAMPLE & LCSD: 3292692 3292693

Parameter	Units	Spike Conc.	LCS Result	LCSD Result	LCS % Rec	LCSD % Rec	% Rec Limits	RPD	Max RPD	Qualifiers
TPH as Gas	ug/L	1000	1100	1050	110	105	75-125	4	20	
a,a,a-Trifluorotoluene (S)	%				109	105	50-150			

MATRIX SPIKE & MATRIX SPIKE DUPLICATE: 3292694 3292695

Parameter	Units	10477318001 Result	MS Spike Conc.	MSD Spike Conc.	MS Result	MSD Result	MS % Rec	MSD % Rec	% Rec Limits	RPD	Max RPD	Qual
TPH as Gas	ug/L	4980	1000	1000	6460	6100	148	112	75-125	6	30	E,G+, G-,M1
a,a,a-Trifluorotoluene (S)	%						115	116	50-150			

SAMPLE DUPLICATE: 3295082

Parameter	Units	10476224003 Result	Dup Result	RPD	Max RPD	Qualifiers
TPH as Gas	ug/L	ND	52.6J		30	G-
a,a,a-Trifluorotoluene (S)	%	92	92			

SAMPLE DUPLICATE: 3295083

Parameter	Units	10476224004 Result	Dup Result	RPD	Max RPD	Qualifiers
TPH as Gas	ug/L	ND	ND		30	

Results presented on this page are in the units indicated by the "Units" column except where an alternate unit is presented to the right of the result.

### REPORT OF LABORATORY ANALYSIS

This report shall not be reproduced, except in full,  
without the written consent of Pace Analytical Services, LLC.

**QUALITY CONTROL DATA**

Project: 70496.17  
Pace Project No.: 10476224

SAMPLE DUPLICATE: 3295083

Parameter	Units	10476224004 Result	Dup Result	RPD	Max RPD	Qualifiers
a,a,a-Trifluorotoluene (S)	%.	153	94			

Results presented on this page are in the units indicated by the "Units" column except where an alternate unit is presented to the right of the result.

**REPORT OF LABORATORY ANALYSIS**

This report shall not be reproduced, except in full,  
without the written consent of Pace Analytical Services, LLC.

### QUALITY CONTROL DATA

Project: 70496.17  
Pace Project No.: 10476224

QC Batch: 609444 Analysis Method: EPA 8260B  
QC Batch Method: EPA 8260B Analysis Description: 8260B MSV UST-WATER  
Associated Lab Samples: 10476224002, 10476224003, 10476224004

METHOD BLANK: 3293408 Matrix: Water  
Associated Lab Samples: 10476224002, 10476224003, 10476224004

Parameter	Units	Blank Result	Reporting Limit	Analyzed	Qualifiers
Benzene	ug/L	ND	1.0	05/30/19 19:27	
Ethylbenzene	ug/L	ND	1.0	05/30/19 19:27	
Toluene	ug/L	ND	1.0	05/30/19 19:27	
Xylene (Total)	ug/L	ND	3.0	05/30/19 19:27	
1,2-Dichloroethane-d4 (S)	%	101	75-125	05/30/19 19:27	
4-Bromofluorobenzene (S)	%	99	75-125	05/30/19 19:27	
Toluene-d8 (S)	%	92	75-125	05/30/19 19:27	

LABORATORY CONTROL SAMPLE: 3293409

Parameter	Units	Spike Conc.	LCS Result	LCS % Rec	% Rec Limits	Qualifiers
Benzene	ug/L	10	9.6	96	75-125	
Ethylbenzene	ug/L	10	8.6	86	75-125	
Toluene	ug/L	10	8.5	85	75-125	
Xylene (Total)	ug/L	30	25.1	84	75-125	
1,2-Dichloroethane-d4 (S)	%			101	75-125	
4-Bromofluorobenzene (S)	%			99	75-125	
Toluene-d8 (S)	%			93	75-125	

MATRIX SPIKE & MATRIX SPIKE DUPLICATE: 3293686 3293687

Parameter	Units	MS		MSD		MS % Rec	MSD % Rec	% Rec Limits	RPD	Max RPD	Qual
		10475839001 Result	Spike Conc.	Spike Conc.	Result						
Benzene	ug/L	ND	10	10	7.3	7.5	73	75	30-150	3	30
Ethylbenzene	ug/L	ND	10	10	6.9	6.9	69	69	30-150	1	30
Toluene	ug/L	ND	10	10	6.8	6.9	68	69	30-150	2	30
Xylene (Total)	ug/L	ND	30	30	20.3	19.9	68	66	30-150	2	30
1,2-Dichloroethane-d4 (S)	%						103	102	75-125		
4-Bromofluorobenzene (S)	%						98	102	75-125		
Toluene-d8 (S)	%						94	93	75-125		

Results presented on this page are in the units indicated by the "Units" column except where an alternate unit is presented to the right of the result.

### REPORT OF LABORATORY ANALYSIS

This report shall not be reproduced, except in full,  
without the written consent of Pace Analytical Services, LLC.

### QUALITY CONTROL DATA

Project: 70496.17  
Pace Project No.: 10476224

QC Batch: 609712 Analysis Method: EPA 8260B  
QC Batch Method: EPA 8260B Analysis Description: 8260B MSV UST-WATER  
Associated Lab Samples: 10476224001, 10476224010, 10476224015

METHOD BLANK: 3294760 Matrix: Water  
Associated Lab Samples: 10476224001, 10476224010, 10476224015

Parameter	Units	Blank Result	Reporting Limit	Analyzed	Qualifiers
Benzene	ug/L	ND	1.0	05/31/19 14:38	
Ethylbenzene	ug/L	ND	1.0	05/31/19 14:38	
Toluene	ug/L	ND	1.0	05/31/19 14:38	
Xylene (Total)	ug/L	ND	3.0	05/31/19 14:38	
1,2-Dichloroethane-d4 (S)	%	105	75-125	05/31/19 14:38	
4-Bromofluorobenzene (S)	%	101	75-125	05/31/19 14:38	
Toluene-d8 (S)	%	101	75-125	05/31/19 14:38	

LABORATORY CONTROL SAMPLE: 3294761

Parameter	Units	Spike Conc.	LCS Result	LCS % Rec	% Rec Limits	Qualifiers
Benzene	ug/L	10	8.2	82	75-125	
Ethylbenzene	ug/L	10	9.0	90	75-125	
Toluene	ug/L	10	8.7	87	75-125	
Xylene (Total)	ug/L	30	26.8	89	75-125	
1,2-Dichloroethane-d4 (S)	%			104	75-125	
4-Bromofluorobenzene (S)	%			103	75-125	
Toluene-d8 (S)	%			100	75-125	

MATRIX SPIKE & MATRIX SPIKE DUPLICATE: 3297656 3297657

Parameter	Units	MS		MSD		MS Result	MSD Result	MS % Rec	MSD % Rec	% Rec Limits	RPD	Max RPD	Qual
		10477422001 Result	Spike Conc.	Spike Conc.	Result								
Benzene	ug/L	ND	20	20	18.3	17.5	91	87	30-150	4	30		
Ethylbenzene	ug/L	ND	20	20	20.0	19.6	96	95	30-150	2	30		
Toluene	ug/L	ND	20	20	19.1	19.1	91	91	30-150	0	30		
Xylene (Total)	ug/L	ND	60	60	57.9	56.4	96	94	30-150	3	30		
1,2-Dichloroethane-d4 (S)	%							107	108	75-125			1M, HS
4-Bromofluorobenzene (S)	%							100	99	75-125			
Toluene-d8 (S)	%							104	102	75-125			

Results presented on this page are in the units indicated by the "Units" column except where an alternate unit is presented to the right of the result.

### REPORT OF LABORATORY ANALYSIS

This report shall not be reproduced, except in full,  
without the written consent of Pace Analytical Services, LLC.

### QUALITY CONTROL DATA

Project: 70496.17

Pace Project No.: 10476224

QC Batch: 608591 Analysis Method: NWTPH-Dx  
 QC Batch Method: EPA Mod. 3510C Analysis Description: NWTPH-Dx GCS LV SG  
 Associated Lab Samples: 10476224001, 10476224002, 10476224003, 10476224004, 10476224005

METHOD BLANK: 3289678 Matrix: Water  
 Associated Lab Samples: 10476224001, 10476224002, 10476224003, 10476224004, 10476224005

Parameter	Units	Blank Result	Reporting Limit	Analyzed	Qualifiers
Diesel Fuel Range SG	ug/L	ND	400	05/29/19 08:30	
Motor Oil Range SG	ug/L	ND	400	05/29/19 08:30	
n-Triacontane (S)	%.	87	50-150	05/29/19 08:30	
o-Terphenyl (S)	%.	89	50-150	05/29/19 08:30	

LABORATORY CONTROL SAMPLE & LCSD: 3289679 3290096

Parameter	Units	Spike Conc.	LCS Result	LCSD Result	LCS % Rec	LCSD % Rec	% Rec Limits	RPD	Max RPD	Qualifiers
Diesel Fuel Range SG	ug/L	2000	1980	1880	99	94	50-150	5	20	
Motor Oil Range SG	ug/L	2000	2070	1960	103	98	50-150	5	20	
n-Triacontane (S)	%.				98	89	50-150			
o-Terphenyl (S)	%.				92	85	50-150			

SAMPLE DUPLICATE: 3290097

Parameter	Units	10476224001 Result	Dup Result	RPD	Max RPD	Qualifiers
Diesel Fuel Range SG	ug/L	1350	1470	9	30	
Motor Oil Range SG	ug/L	ND	ND		30	
n-Triacontane (S)	%.	85	97			
o-Terphenyl (S)	%.	84	97			

Results presented on this page are in the units indicated by the "Units" column except where an alternate unit is presented to the right of the result.

### REPORT OF LABORATORY ANALYSIS

This report shall not be reproduced, except in full,  
 without the written consent of Pace Analytical Services, LLC.

### QUALITY CONTROL DATA

Project: 70496.17  
Pace Project No.: 10476224

QC Batch: 608917	Analysis Method: EPA 1664B OG
QC Batch Method: EPA 1664B OG	Analysis Description: 1664B HEM, Oil and Grease
Associated Lab Samples: 10476224014	

METHOD BLANK: 3291177 Matrix: Water  
Associated Lab Samples: 10476224014

Parameter	Units	Blank Result	Reporting Limit	Analyzed	Qualifiers
Oil and Grease	ug/L	ND	5000	05/30/19 10:20	

LABORATORY CONTROL SAMPLE: 3291178

Parameter	Units	Spike Conc.	LCS Result	LCS % Rec	% Rec Limits	Qualifiers
Oil and Grease	ug/L	40000	36000	90	78-114	

MATRIX SPIKE SAMPLE: 3291179

Parameter	Units	10475960001 Result	Spike Conc.	MS Result	MS % Rec	% Rec Limits	Qualifiers
Oil and Grease	ug/L	ND	42100	26500	60	78-114	M1

SAMPLE DUPLICATE: 3291180

Parameter	Units	10476034001 Result	Dup Result	RPD	Max RPD	Qualifiers
Oil and Grease	ug/L	ND	1650J		18	

Results presented on this page are in the units indicated by the "Units" column except where an alternate unit is presented to the right of the result.

### REPORT OF LABORATORY ANALYSIS

This report shall not be reproduced, except in full,  
without the written consent of Pace Analytical Services, LLC.

## QUALIFIERS

Project: 70496.17

Pace Project No.: 10476224

---

### DEFINITIONS

DF - Dilution Factor, if reported, represents the factor applied to the reported data due to dilution of the sample aliquot.

ND - Not Detected at or above adjusted reporting limit.

TNTC - Too Numerous To Count

J - Estimated concentration above the adjusted method detection limit and below the adjusted reporting limit.

MDL - Adjusted Method Detection Limit.

PQL - Practical Quantitation Limit.

RL - Reporting Limit - The lowest concentration value that meets project requirements for quantitative data with known precision and bias for a specific analyte in a specific matrix.

S - Surrogate

1,2-Diphenylhydrazine decomposes to and cannot be separated from Azobenzene using Method 8270. The result for each analyte is a combined concentration.

Consistent with EPA guidelines, unrounded data are displayed and have been used to calculate % recovery and RPD values.

LCS(D) - Laboratory Control Sample (Duplicate)

MS(D) - Matrix Spike (Duplicate)

DUP - Sample Duplicate

RPD - Relative Percent Difference

NC - Not Calculable.

SG - Silica Gel - Clean-Up

U - Indicates the compound was analyzed for, but not detected.

N-Nitrosodiphenylamine decomposes and cannot be separated from Diphenylamine using Method 8270. The result reported for each analyte is a combined concentration.

Pace Analytical is TNI accredited. Contact your Pace PM for the current list of accredited analytes.

TNI - The NELAC Institute.

### LABORATORIES

PASI-M Pace Analytical Services - Minneapolis

### BATCH QUALIFIERS

Batch: 608917

[BE] Batch extracted by solid phase extraction (SPE).

### ANALYTE QUALIFIERS

1M Post-analysis pH measurement indicates insufficient VOA sample preservation. Therefore, analysis was conducted outside the recognized method holding time.

E Analyte concentration exceeded the calibration range. The reported result is estimated.

G+ Late peaks present outside the GRO window.

G- Early peaks present outside the GRO window.

HS Results are from sample aliquot taken from VOA vial with headspace (air bubble greater than 6 mm diameter).

M1 Matrix spike recovery exceeded QC limits. Batch accepted based on laboratory control sample (LCS) recovery.

S3 Surrogate recovery exceeded laboratory control limits. Analyte presence below reporting limits in associated sample.

## REPORT OF LABORATORY ANALYSIS

This report shall not be reproduced, except in full,  
without the written consent of Pace Analytical Services, LLC.

### METHOD CROSS REFERENCE TABLE

Project: 70496.17  
Pace Project No.: 10476224

Parameter	Matrix	Analytical Method	Preparation Method
8260B MSV UST	Water	SW-846 8260B/5030B	N/A

### REPORT OF LABORATORY ANALYSIS

This report shall not be reproduced, except in full,  
without the written consent of Pace Analytical Services, LLC.



### QUALITY CONTROL DATA CROSS REFERENCE TABLE

Project: 70496.17

Pace Project No.: 10476224

Lab ID	Sample ID	QC Batch Method	QC Batch	Analytical Method	Analytical Batch
10476224001	GW-052219-JRL-INF 1	EPA Mod. 3510C	608591	NWTPH-Dx	609077
10476224002	GW-052219-JRL-INF 2	EPA Mod. 3510C	608591	NWTPH-Dx	609077
10476224003	GW-052219-JRL-MID 1	EPA Mod. 3510C	608591	NWTPH-Dx	609077
10476224004	GW-052219-JRL-MID 2	EPA Mod. 3510C	608591	NWTPH-Dx	609077
10476224005	GW-052219-JRL-Total EFF	EPA Mod. 3510C	608591	NWTPH-Dx	609077
10476224001	GW-052219-JRL-INF 1	NWTPH-Gx	609259		
10476224002	GW-052219-JRL-INF 2	NWTPH-Gx	609259		
10476224003	GW-052219-JRL-MID 1	NWTPH-Gx	609259		
10476224004	GW-052219-JRL-MID 2	NWTPH-Gx	609259		
10476224010	GW-052219-JRL-Total EFF 1-4	NWTPH-Gx	609259		
10476224015	Trip Blank	NWTPH-Gx	609259		
10476224001	GW-052219-JRL-INF 1	EPA 8260B	609712		
10476224002	GW-052219-JRL-INF 2	EPA 8260B	609444		
10476224003	GW-052219-JRL-MID 1	EPA 8260B	609444		
10476224004	GW-052219-JRL-MID 2	EPA 8260B	609444		
10476224010	GW-052219-JRL-Total EFF 1-4	EPA 8260B	609712		
10476224015	Trip Blank	EPA 8260B	609712		
10476224014	GW-052219-JRL-Total EFF 5-7	EPA 1664B OG	608917		

### REPORT OF LABORATORY ANALYSIS

This report shall not be reproduced, except in full,  
without the written consent of Pace Analytical Services, LLC.

NO# 10476224  
 10476224

**CHAIN-OF-CUSTODY / Analytical Request Document**  
 The Chain-of-Custody is a LEGAL DOCUMENT. All relevant fields must be completed.

**Section A**  
 Required Client Information:  
 Company: GHD Services, Inc.  
 Address: 20818 44th Avenue West, Suite 190  
 Lynnwood, WA 98036  
 Email To: christina.mcclelland@ghd.com, eric.maise@ghd.com, thuan.bui@ghd.com  
 Phone: (425)563-6502 Fax: Standard  
 Requested Date/TAT: Standard

**Section B**  
 Required Project Information:  
 Report To: Christina McClelland  
 Copy To: Eric Maise and Thuan Bui  
 Purchase Order No.:  
 Client Project ID: 70496.17  
 Container Order Number:

**Section C**  
 Invoice Information:  
 Attention: Christina McClelland  
 Company Name: GHD Services, Inc.  
 Address: 2065 Niagara Falls Boulevard Suite #3, Niagara Falls, New York, 14304  
 Pace Quote Reference:  
 Client Project ID: 70496.17  
 Pace Project Manager: Jennifer Gross  
 Pace Profile #:

Page: 1 Of 1

ITEM #	MATRIX	CODE	SAMPLE ID	SAMPLE TYPE (G=GRAB C=COMP)	COLLECTED		# OF CONTAINERS	Preservatives	Analytes Test	Requested Analysis Filtered (Y/N)	Residual Chlorine (Y/N)
					START DATE	END DATE					
1	Drinking Water	INF 1	JUL - INF 1	WT G	5/22/19	1015	8	H2SO4 Unpreserved	TPH (NWTPH-DX) with Silica Gel TPHg (NWTPH-GX) BTEX (EPA 8260) FOG 1884		
2	Drinking Water	INF 2	JUL - INF 2	WT G	5/22/19	1030	8	HCl NaOH Na2S2O3 Methanol Other	TPH (NWTPH-DX) with Silica Gel TPHg (NWTPH-GX) BTEX (EPA 8260) FOG 1884		
3	Drinking Water	MID 1	JUL - MID 1	WT G	5/22/19	1015	8	HCl NaOH Na2S2O3 Methanol Other	TPH (NWTPH-DX) with Silica Gel TPHg (NWTPH-GX) BTEX (EPA 8260) FOG 1884		
4	Drinking Water	MID 2	JUL - MID 2	WT G	1000		8	HCl NaOH Na2S2O3 Methanol Other	TPH (NWTPH-DX) with Silica Gel TPHg (NWTPH-GX) BTEX (EPA 8260) FOG 1884		
5	Drinking Water	-Total EFF	JUL -Total EFF	WT G	0900		2	HCl NaOH Na2S2O3 Methanol Other	TPH (NWTPH-DX) with Silica Gel TPHg (NWTPH-GX) BTEX (EPA 8260) FOG 1884		
6	Drinking Water	-Total EFF 1	JUL -Total EFF 1	WT G	0900		2	HCl NaOH Na2S2O3 Methanol Other	TPH (NWTPH-DX) with Silica Gel TPHg (NWTPH-GX) BTEX (EPA 8260) FOG 1884		
7	Drinking Water	-Total EFF 2	JUL -Total EFF 2	WT G	0915		2	HCl NaOH Na2S2O3 Methanol Other	TPH (NWTPH-DX) with Silica Gel TPHg (NWTPH-GX) BTEX (EPA 8260) FOG 1884		
8	Drinking Water	-Total EFF 3	JUL -Total EFF 3	WT G	0930		2	HCl NaOH Na2S2O3 Methanol Other	TPH (NWTPH-DX) with Silica Gel TPHg (NWTPH-GX) BTEX (EPA 8260) FOG 1884		
9	Drinking Water	-Total EFF 4	JUL -Total EFF 4	WT G	0945		2	HCl NaOH Na2S2O3 Methanol Other	TPH (NWTPH-DX) with Silica Gel TPHg (NWTPH-GX) BTEX (EPA 8260) FOG 1884		
10	Drinking Water	-Total EFF 5	JUL -Total EFF 5	WT G	0900		1	HCl NaOH Na2S2O3 Methanol Other	TPH (NWTPH-DX) with Silica Gel TPHg (NWTPH-GX) BTEX (EPA 8260) FOG 1884		
11	Drinking Water	-Total EFF 6	JUL -Total EFF 6	WT G	0915		1	HCl NaOH Na2S2O3 Methanol Other	TPH (NWTPH-DX) with Silica Gel TPHg (NWTPH-GX) BTEX (EPA 8260) FOG 1884		
		-Total EFF 7	JUL -Total EFF 7	WT G	0930		1	HCl NaOH Na2S2O3 Methanol Other	TPH (NWTPH-DX) with Silica Gel TPHg (NWTPH-GX) BTEX (EPA 8260) FOG 1884		

**REMOVED BY / AFFILIATION**  
 DATE: 5/22/19  
 TIME: 1300  
 ACCEPTED BY / AFFILIATION: Eric Maise  
 DATE: 5/23/19  
 TIME: 0940

**ADDITIONAL COMMENTS**  
 GHD  
 180 Can w Pace  
 0.1

**SAMPLER NAME AND SIGNATURE**  
 PRINT Name of SAMPLER: JEFF LEWANDOWSKI  
 SIGNATURE of SAMPLER: [Signature]  
 DATE Signed: 05/22/19

GW-MONTHLY

<b>Sample Condition Upon Receipt</b>	Client Name: <u>GHD</u>	Project #: <b>WO# : 10476224</b>
	Courier: <input checked="" type="checkbox"/> Fed Ex <input type="checkbox"/> UPS <input type="checkbox"/> USPS <input type="checkbox"/> Client <input type="checkbox"/> Pace <input type="checkbox"/> Speedee <input type="checkbox"/> Commercial    See Exception	PM: JMG    Due Date: 05/31/19 CLIENT: GHD_COP
Tracking Number: <u>4486 7793 0342</u>		

Custody Seal on Cooler/Box Present?  Yes     No    Seals Intact?  Yes     No    Biological Tissue Frozen?  Yes     No     N/A  
 Packing Material:  Bubble Wrap     Bubble Bags     None     Other: PB    Temp Blank?  Yes     No  
 Thermometer:  T1(0461)     T2(1336)     T3(0459)  
 T4(0254)     T5(0489)    Type of Ice:  Wet     Blue     None     Dry     Melted

Note: Each West Virginia Sample must have temp taken (no temp blanks)

Temp should be above freezing to 6°C	Cooler Temp Read w/temp blank: <u>0.1</u> °C	Average Corrected Temp (no temp blank only): <input type="checkbox"/>
Correction Factor: <u>True</u>	Cooler Temp Corrected w/temp blank: <u>0.1</u> °C	See Exceptions

USDA Regulated Soil: (  N/A, water sample/Other: \_\_\_\_\_ )    Date/Initials of Person Examining Contents: CG 5/23/19  
 Did samples originate in a quarantine zone within the United States: AL, AR, CA, FL, GA, ID, LA, MS, NC, NM, NY, OK, OR, SC, TN, TX or VA (check maps)?  Yes     No  
 Did samples originate from a foreign source (internationally, including Hawaii and Puerto Rico)?  Yes     No  
 If Yes to either question, fill out a Regulated Soil Checklist (F-MN-Q-338) and include with SCUR/COC paperwork.

	COMMENTS:
Chain of Custody Present and Filled Out? <input checked="" type="checkbox"/> Yes <input type="checkbox"/> No	1.
Chain of Custody Relinquished? <input checked="" type="checkbox"/> Yes <input type="checkbox"/> No	2.
Sampler Name and/or Signature on COC? <input checked="" type="checkbox"/> Yes <input type="checkbox"/> No <input type="checkbox"/> N/A	3.
Samples Arrived within Hold Time? <input checked="" type="checkbox"/> Yes <input type="checkbox"/> No	4.
Short Hold Time Analysis (<72 hr)? <input type="checkbox"/> Yes <input checked="" type="checkbox"/> No	5. <input type="checkbox"/> Fecal Coliform <input type="checkbox"/> HPC <input type="checkbox"/> Total Coliform/E coli <input type="checkbox"/> BOD/cBOD <input type="checkbox"/> Hex Chrome <input type="checkbox"/> Turbidity <input type="checkbox"/> Nitrate <input type="checkbox"/> Nitrite <input type="checkbox"/> Orthophos <input type="checkbox"/> Other
Rush Turn Around Time Requested? <input type="checkbox"/> Yes <input checked="" type="checkbox"/> No	6.
Sufficient Volume? <input checked="" type="checkbox"/> Yes <input type="checkbox"/> No	7.
Correct Containers Used? <input checked="" type="checkbox"/> Yes <input type="checkbox"/> No -Pace Containers Used? <input checked="" type="checkbox"/> Yes <input type="checkbox"/> No	8.
Containers Intact? <input checked="" type="checkbox"/> Yes <input type="checkbox"/> No	9.
Field Filtered Volume Received for Dissolved Tests? <input type="checkbox"/> Yes <input type="checkbox"/> No <input checked="" type="checkbox"/> N/A	10. Is sediment visible in the dissolved container? <input type="checkbox"/> Yes <input type="checkbox"/> No
Is sufficient information available to reconcile the samples to the COC? <input checked="" type="checkbox"/> Yes <input type="checkbox"/> No Matrix: <input checked="" type="checkbox"/> Water <input type="checkbox"/> Soil <input type="checkbox"/> Oil <input type="checkbox"/> Other _____	11. If no, write ID/ Date/Time on Container Below: <input type="checkbox"/> See Exception
All containers needing acid/base preservation have been checked? <input type="checkbox"/> Yes <input type="checkbox"/> No <input checked="" type="checkbox"/> N/A	12. Sample # <input type="checkbox"/> NaOH <input type="checkbox"/> HNO <sub>3</sub> <input type="checkbox"/> H <sub>2</sub> SO <sub>4</sub> <input type="checkbox"/> Zinc Acetate
All containers needing preservation are found to be in compliance with EPA recommendation? (HNO <sub>3</sub> , H <sub>2</sub> SO <sub>4</sub> , <2pH, NaOH >9 Sulfide, NaOH >12 Cyanide) <input type="checkbox"/> Yes <input type="checkbox"/> No <input checked="" type="checkbox"/> N/A	Positive for Res. <input type="checkbox"/> Yes <input type="checkbox"/> No    See Exception
Exceptions <u>VOA, Coliform, TOC/DOC, Oil and Grease</u> DRO/8015 (water) and Dioxin/PFAS <input checked="" type="checkbox"/> Yes <input type="checkbox"/> No <input type="checkbox"/> N/A	Chlorine? <input type="checkbox"/> No    pH Paper Lot# <input type="checkbox"/>
Headspace in VOA Vials (greater than 6mm)? <input checked="" type="checkbox"/> Yes <input type="checkbox"/> No <input type="checkbox"/> N/A	Res. Chlorine    0-6 Roll    0-6 Strip    0-14 Strip
Trip Blank Present? <input checked="" type="checkbox"/> Yes <input type="checkbox"/> No <input type="checkbox"/> N/A	13. <input checked="" type="checkbox"/> See Exception
Trip Blank Custody Seals Present? <input checked="" type="checkbox"/> Yes <input type="checkbox"/> No <input type="checkbox"/> N/A	14. Pace Trip Blank Lot # (if purchased): <u>200993</u>

**CLIENT NOTIFICATION/RESOLUTION**    Field Data Required?  Yes     No  
 Person Contacted: \_\_\_\_\_ Date/Time: \_\_\_\_\_  
 Comments/Resolution: \_\_\_\_\_

Project Manager Review: JENNI GROSS    Date: 05/24/19  
 Note: Whenever there is a discrepancy affecting Nor lance samples, a copy of this form will be sent to the North Carolina DEHNR Certification Office (i.e. out of hold, incorrect preservative, out of temp, incorrect containers).



Document Name:  
**Headspace Exception**

Document Revised: 17Dec2018  
Page 1 of 1

Document No.:  
**F-MN-C-276-Rev.01**

Issuing Authority:  
Pace Minnesota Quality Office

Sample ID	Headspace greater than 6mm	Headspace less than 6mm	No Headspace	Total Vials	Sediment Present?
GW-052219-JRL-INF 1	0	6	0	6	N
" - INF 2	0	1	5	6	N
" - MID 1	0	2	4	6	N
" - MID 2	0	5	1	6	N
" - Total EFF 1	0	1	1	2	N
" - Total EFF 2	0	2	0	2	N
" - Total EFF 3	0	2	0	2	N
" - Total EFF 4	0	2	0	2	N
Trip Blank	1	3	0	4	N

June 26, 2019

Jeff Gaarder  
GHD  
2055 Niagara Falls  
Boulevard Suite #3  
Niagara Falls, NY 14304

RE: Project: 70496  
Pace Project No.: 10479549

Dear Jeff Gaarder:

Enclosed are the analytical results for sample(s) received by the laboratory on June 17, 2019. The results relate only to the samples included in this report. Results reported herein conform to the most current, applicable TNI/NELAC standards and the laboratory's Quality Assurance Manual, where applicable, unless otherwise noted in the body of the report.

If you have any questions concerning this report, please feel free to contact me.

Sincerely,

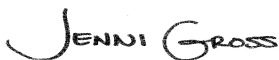

Jennifer Gross  
jennifer.gross@pacelabs.com  
(206)957-2426  
Project Manager

Enclosures

cc: Jeffrey Cloud, GHD Services Inc.  
Christina McClelland, GHD Services, Inc.



## REPORT OF LABORATORY ANALYSIS

This report shall not be reproduced, except in full,  
without the written consent of Pace Analytical Services, LLC.

## CERTIFICATIONS

Project: 70496  
Pace Project No.: 10479549

---

### Minnesota Certification IDs

1700 Elm Street SE, Minneapolis, MN 55414-2485

A2LA Certification #: 2926.01

Alabama Certification #: 40770

Alaska Contaminated Sites Certification #: 17-009

Alaska DW Certification #: MN00064

Arizona Certification #: AZ0014

Arkansas DW Certification #: MN00064

Arkansas WW Certification #: 88-0680

California Certification #: 2929

CNMI Saipan Certification #: MP0003

Colorado Certification #: MN00064

Connecticut Certification #: PH-0256

EPA Region 8+Wyoming DW Certification #: via MN 027-053-137

Florida Certification #: E87605

Georgia Certification #: 959

Guam EPA Certification #: MN00064

Hawaii Certification #: MN00064

Idaho Certification #: MN00064

Illinois Certification #: 200011

Indiana Certification #: C-MN-01

Iowa Certification #: 368

Kansas Certification #: E-10167

Kentucky DW Certification #: 90062

Kentucky WW Certification #: 90062

Louisiana DEQ Certification #: 03086

Louisiana DW Certification #: MN00064

Maine Certification #: MN00064

Maryland Certification #: 322

Massachusetts Certification #: M-MN064

Michigan Certification #: 9909

Minnesota Certification #: 027-053-137

Minnesota Dept of Ag Certification #: via MN 027-053-137

Minnesota Petrofund Certification #: 1240

Mississippi Certification #: MN00064

Missouri Certification #: 10100

Montana Certification #: CERT0092

Nebraska Certification #: NE-OS-18-06

Nevada Certification #: MN00064

New Hampshire Certification #: 2081

New Jersey Certification #: MN002

New York Certification #: 11647

North Carolina DW Certification #: 27700

North Carolina WW Certification #: 530

North Dakota Certification #: R-036

Ohio DW Certification #: 41244

Ohio VAP Certification #: CL101

Oklahoma Certification #: 9507

Oregon Primary Certification #: MN300001

Oregon Secondary Certification #: MN200001

Pennsylvania Certification #: 68-00563

Puerto Rico Certification #: MN00064

South Carolina Certification #: 74003001

Tennessee Certification #: TN02818

Texas Certification #: T104704192

Utah Certification #: MN00064

Vermont Certification #: VT-027053137

Virginia Certification #: 460163

Washington Certification #: C486

West Virginia DEP Certification #: 382

West Virginia DW Certification #: 9952 C

Wisconsin Certification #: 999407970

Wyoming UST Certification #: via A2LA 2926.01

---

## REPORT OF LABORATORY ANALYSIS

This report shall not be reproduced, except in full,  
without the written consent of Pace Analytical Services, LLC.

## SAMPLE SUMMARY

Project: 70496  
Pace Project No.: 10479549

Lab ID	Sample ID	Matrix	Date Collected	Date Received
10479549001	A-061319-DT-INF	Air	06/13/19 11:15	06/17/19 09:25
10479549002	A-061319-DT-INF cert 1389	Air	06/13/19 11:15	06/17/19 09:25
10479549003	A-061319-DT-EFF	Air	06/13/19 11:00	06/17/19 09:25
10479549004	A-061319-DT-EFF cert 1366	Air	06/13/19 11:00	06/17/19 09:25

## REPORT OF LABORATORY ANALYSIS

This report shall not be reproduced, except in full,  
without the written consent of Pace Analytical Services, LLC.

### SAMPLE ANALYTE COUNT

Project: 70496  
Pace Project No.: 10479549

Lab ID	Sample ID	Method	Analysts	Analytes Reported	Laboratory
10479549001	A-061319-DT-INF	TO-15	CH1	6	PASI-M
10479549002	A-061319-DT-INF cert 1389	TO-15	MJL	5	PASI-M
10479549003	A-061319-DT-EFF	TO-15	CH1	6	PASI-M
10479549004	A-061319-DT-EFF cert 1366	TO-15	MJL	5	PASI-M

### REPORT OF LABORATORY ANALYSIS

This report shall not be reproduced, except in full,  
without the written consent of Pace Analytical Services, LLC.



## ANALYTICAL RESULTS

Project: 70496  
Pace Project No.: 10479549

Sample: A-061319-DT-INF		Lab ID: 10479549001	Collected: 06/13/19 11:15	Received: 06/17/19 09:25	Matrix: Air			
Parameters	Results	Units	Report Limit	DF	Prepared	Analyzed	CAS No.	Qual
<b>TO15 MSV AIR</b>	Analytical Method: TO-15							
Benzene	<b>819</b>	ppbv	62.1	621		06/25/19 23:42	71-43-2	
Ethylbenzene	<b>1100</b>	ppbv	124	621		06/25/19 23:42	100-41-4	
THC as Gas	<b>136000</b>	ppbv	14800	621		06/25/19 23:42		N2
Toluene	<b>3670</b>	ppbv	124	621		06/25/19 23:42	108-88-3	
m&p-Xylene	<b>5170</b>	ppbv	248	621		06/25/19 23:42	179601-23-1	
o-Xylene	<b>1970</b>	ppbv	124	621		06/25/19 23:42	95-47-6	

## REPORT OF LABORATORY ANALYSIS

This report shall not be reproduced, except in full,  
without the written consent of Pace Analytical Services, LLC.

## ANALYTICAL RESULTS

Project: 70496  
Pace Project No.: 10479549

Parameters	Results	Units	Report Limit	DF	Prepared	Analyzed	CAS No.	Qual
<b>Sample: A-061319-DT-INF cert 1389    Lab ID: 10479549002    Collected: 06/13/19 11:15    Received: 06/17/19 09:25    Matrix: Air</b>								
<b>Individual Can Certification</b>		Analytical Method: TO-15						
Benzene	ND	ug/m3	0.32	1		05/01/19 09:02	71-43-2	
Ethylbenzene	ND	ug/m3	0.88	1		05/01/19 09:02	100-41-4	
Toluene	ND	ug/m3	0.77	1		05/01/19 09:02	108-88-3	
m&p-Xylene	ND	ug/m3	1.8	1		05/01/19 09:02	179601-23-1	
o-Xylene	ND	ug/m3	0.88	1		05/01/19 09:02	95-47-6	

### REPORT OF LABORATORY ANALYSIS

This report shall not be reproduced, except in full,  
without the written consent of Pace Analytical Services, LLC.

## ANALYTICAL RESULTS

Project: 70496  
Pace Project No.: 10479549

Sample: A-061319-DT-EFF		Lab ID: 10479549003	Collected: 06/13/19 11:00	Received: 06/17/19 09:25	Matrix: Air			
Parameters	Results	Units	Report Limit	DF	Prepared	Analyzed	CAS No.	Qual
<b>TO15 MSV AIR</b>	Analytical Method: TO-15							
Benzene	<b>44.7</b>	ppbv	0.19	1.87		06/25/19 22:50	71-43-2	
Ethylbenzene	<b>26.2</b>	ppbv	0.37	1.87		06/25/19 22:50	100-41-4	
THC as Gas	<b>2680</b>	ppbv	44.7	1.87		06/25/19 22:50		N2
Toluene	<b>43.4</b>	ppbv	0.37	1.87		06/25/19 22:50	108-88-3	
m&p-Xylene	<b>66.1</b>	ppbv	0.75	1.87		06/25/19 22:50	179601-23-1	
o-Xylene	<b>17.7</b>	ppbv	0.37	1.87		06/25/19 22:50	95-47-6	

## REPORT OF LABORATORY ANALYSIS

This report shall not be reproduced, except in full,  
without the written consent of Pace Analytical Services, LLC.

## ANALYTICAL RESULTS

Project: 70496  
Pace Project No.: 10479549

**Sample: A-061319-DT-EFF cert 1366**    **Lab ID: 10479549004**    Collected: 06/13/19 11:00    Received: 06/17/19 09:25    Matrix: Air

Parameters	Results	Units	Report Limit	DF	Prepared	Analyzed	CAS No.	Qual
<b>Individual Can Certification</b>		Analytical Method: TO-15						
Benzene	ND	ug/m3	0.32	1		04/30/19 08:26	71-43-2	
Ethylbenzene	ND	ug/m3	0.88	1		04/30/19 08:26	100-41-4	
Toluene	ND	ug/m3	0.77	1		04/30/19 08:26	108-88-3	
m&p-Xylene	ND	ug/m3	1.8	1		04/30/19 08:26	179601-23-1	
o-Xylene	ND	ug/m3	0.88	1		04/30/19 08:26	95-47-6	

## REPORT OF LABORATORY ANALYSIS

This report shall not be reproduced, except in full,  
without the written consent of Pace Analytical Services, LLC.



## QUALIFIERS

Project: 70496  
Pace Project No.: 10479549

---

### DEFINITIONS

DF - Dilution Factor, if reported, represents the factor applied to the reported data due to dilution of the sample aliquot.

ND - Not Detected at or above adjusted reporting limit.

TNTC - Too Numerous To Count

J - Estimated concentration above the adjusted method detection limit and below the adjusted reporting limit.

MDL - Adjusted Method Detection Limit.

PQL - Practical Quantitation Limit.

RL - Reporting Limit - The lowest concentration value that meets project requirements for quantitative data with known precision and bias for a specific analyte in a specific matrix.

S - Surrogate

1,2-Diphenylhydrazine decomposes to and cannot be separated from Azobenzene using Method 8270. The result for each analyte is a combined concentration.

Consistent with EPA guidelines, unrounded data are displayed and have been used to calculate % recovery and RPD values.

LCS(D) - Laboratory Control Sample (Duplicate)

MS(D) - Matrix Spike (Duplicate)

DUP - Sample Duplicate

RPD - Relative Percent Difference

NC - Not Calculable.

SG - Silica Gel - Clean-Up

U - Indicates the compound was analyzed for, but not detected.

N-Nitrosodiphenylamine decomposes and cannot be separated from Diphenylamine using Method 8270. The result reported for each analyte is a combined concentration.

Pace Analytical is TNI accredited. Contact your Pace PM for the current list of accredited analytes.

TNI - The NELAC Institute.

### LABORATORIES

PASI-M Pace Analytical Services - Minneapolis

### ANALYTE QUALIFIERS

N2 The lab does not hold NELAC/TNI accreditation for this parameter but other accreditations/certifications may apply. A complete list of accreditations/certifications is available upon request.

## REPORT OF LABORATORY ANALYSIS

This report shall not be reproduced, except in full,  
without the written consent of Pace Analytical Services, LLC.

### QUALITY CONTROL DATA CROSS REFERENCE TABLE

Project: 70496  
Pace Project No.: 10479549

Lab ID	Sample ID	QC Batch Method	QC Batch	Analytical Method	Analytical Batch
10479549001	A-061319-DT-INF	TO-15	615361		
10479549003	A-061319-DT-EFF	TO-15	615361		
10479549002	A-061319-DT-INF cert 1389	TO-15	614748		
10479549004	A-061319-DT-EFF cert 1366	TO-15	614748		

### REPORT OF LABORATORY ANALYSIS

This report shall not be reproduced, except in full,  
without the written consent of Pace Analytical Services, LLC.

WO#: 10479549



10479549

**CHAIN-OF-CUSTODY / Analytical Request Docum**  
 The Chain-of-Custody is a LEGAL DOCUMENT. All relevant fields must be com

**Section A**  
 Client Information:  
 Company: GHD Services, Inc.  
 Address: 20818 44th Avenue West, Suite 190  
 Lynnwood, WA 98036  
 Email To: jeff.gaarder@ghd.com, christina.mcclelland@ghd.com  
 Phone: (425) 663-6502 | Fax:  
 Requested Due Date/TAT: Standard

**Section B**  
 Required Project Information:  
 Report To: Jeff Gaarder  
 Copy To: Christina McClelland  
 Purchase Order No.:  
 Client Project ID: 70496  
 Container Order Number:  
 Invoice Information:  
 Attention: Jeff Gaarder  
 Company Name: GHD Services, Inc.  
 Address: 2055 Niagara Falls Boulevard Suite #3, Niagara Falls, New York, 14304  
 Pace Quote Reference:  
 Pace Project Manager: Jennifer Gross  
 Pace Profile #:

**Section C**  
 Page: 1 Of 1

ITEM#	MATRIX	CODE	COLLECTED		SAMPLE TYPE (S=GRAB C=COMP)	MATRIX CODE (see valid codes to left)	# OF CONTAINERS	UNPRESERVED	PRESERVATIVES				ANALYSES TEST	REQUESTED ANALYSIS FILTERED (Y/N)	RESIDUAL CHLORINE (Y/N)	TEMP IN C	RECEIVED ON ICE (Y/N)	CUSTODY SEALED (Y/N)	COOLER (Y/N)	SAMPLES INTERC (Y/N)	
			START	END					DATE	TIME	H2SO4	HNO3									HCl
1	A-061319-DT -INF	DT	6/13/19	1115	OT G		1	X													
2	A-061319-DT -EFF	OT G	6/13/19	1100	OT G		1	X													
3																					
4																					
5																					
6																					
7																					
8																					
9																					
10																					
11																					
12																					

**ADDITIONAL COMMENTS**  
 D. Johnson / 6:10 6/13 1200  
 ACCEPTED BY / AFFILIATION: D. Johnson  
 DATE: 6-17-19 9:25  
 SIGNATURE: [Signature]  
 DATE SIGNED: 6/13/19

**SAMPLER NAME AND SIGNATURE**  
 PRINT NAME of SAMPLER: D. Johnson  
 SIGNATURE of SAMPLER: [Signature]

GW-MONTHLY





Document Name:  
Air Sample Condition Upon Receipt  
Document No.:  
F-MN-A-106-rev.18

Document Revised: 31Jan2019  
Page 1 of 1  
Issuing Authority:  
Pace Minnesota Quality Office

Air Sample Condition  
Upon Receipt

Client Name: GHD

Project #:

**WO# : 10479549**

PM: JMG

Due Date: 06/24/19

CLIENT: GHD\_WA

Courier:  Fed Ex  UPS  USPS  Client  
 Pace  SpeeDee  Commercial  See Exception

Tracking Number: 4545 9912 7380

Custody Seal on Cooler/Box Present?  Yes  No  
Seals Intact?  Yes  No

Packing Material:  Bubble Wrap  Bubble Bags  Foam  None  Tin Can  Other: \_\_\_\_\_  
Temp Blank rec:  Yes  No

Temp. (TO17 and TO13 samples only) (°C): X Corrected Temp (°C): X  
Thermometer Used:  G87A9170600254  G87A9155100842

Temp should be above freezing to 6°C Correction Factor: X  
Date & Initials of Person Examining Contents: 6-17-19 JMG

Type of ice Received  Blue  Wet  None

Comments:

Chain of Custody Present?	<input checked="" type="checkbox"/> Yes <input type="checkbox"/> No	1.
Chain of Custody Filled Out?	<input checked="" type="checkbox"/> Yes <input type="checkbox"/> No	2.
Chain of Custody Relinquished?	<input checked="" type="checkbox"/> Yes <input type="checkbox"/> No	3.
Sampler Name and/or Signature on COC?	<input checked="" type="checkbox"/> Yes <input type="checkbox"/> No <input type="checkbox"/> N/A	4.
Samples Arrived within Hold Time?	<input checked="" type="checkbox"/> Yes <input type="checkbox"/> No	5.
Short Hold Time Analysis (<72 hr)?	<input type="checkbox"/> Yes <input checked="" type="checkbox"/> No	6.
Rush Turn Around Time Requested?	<input type="checkbox"/> Yes <input checked="" type="checkbox"/> No	7.
Sufficient Volume?	<input checked="" type="checkbox"/> Yes <input type="checkbox"/> No	8.
Correct Containers Used?	<input checked="" type="checkbox"/> Yes <input type="checkbox"/> No	9.
-Pace Containers Used?	<input checked="" type="checkbox"/> Yes <input type="checkbox"/> No	
Containers Intact?	<input checked="" type="checkbox"/> Yes <input type="checkbox"/> No	10.
Media: <u>Air Can</u> Airbag Filter TDT Passive		11. Individually Certified Cans <input checked="" type="checkbox"/> Y <input type="checkbox"/> N (list which samples)
Is sufficient information available to reconcile samples to the COC?	<input checked="" type="checkbox"/> Yes <input type="checkbox"/> No	12.
Do cans need to be pressurized (3C and ASTM 1946 DO NOT PRESSURIZE)?	<input checked="" type="checkbox"/> Yes <input type="checkbox"/> No	13.

Samples Received: Pressure Gauge #  10AIR34  10AIR35

Canisters					Canisters				
Sample Number	Can ID	Flow Controller	Initial Pressure	Final Pressure	Sample Number	Can ID	Flow Controller	Initial Pressure	Final Pressure
INF	1389	—	-4	+10					
EFF	1366	—	-3	"					

CLIENT NOTIFICATION/RESOLUTION

Field Data Required?  Yes  No

Person Contacted: \_\_\_\_\_ Date/Time: \_\_\_\_\_

Comments/Resolution: \_\_\_\_\_

Project Manager Review: JENNIFER GROSS

Date: 06/17/19

Note: Whenever there is a discrepancy affecting compliance samples, a copy of this form will be sent to the North Carolina DEHNR Certification Office (i.e. out of hold, incorrect preservative, out of temp, incorrect containers)



Pace Analytical Services, Inc.  
 1700 Elm Street – Suite 200  
 Minneapolis, MN 55414  
 Phone: 612.607.1700  
 Fax: 612.607.6444

**ANALYTICAL RESULTS**

Client: GHD Services Inc  
 Phone: 734-453-5123

Lab Project Number: 10479549  
 Project Name: 70496

Lab Sample No: 10479549001 ProjSampleNum: 10479549001 Date Collected: 06/13/19 11:15  
 Client Sample ID: A-061319-DT-INF Matrix: Air Date Received: 06/17/19 9:25

Parameters	Report Limit ppbv	Results ppbv	Report Limit ug/m3	Results ug/m3	DF	Analyzed	CAS No.
<b>Air</b>							
TO-15							
Benzene	62.1	819	202	2660	621	06/25/19 23:42 CH1	71-43-2
Ethylbenzene	124	1100	547	4860	621	06/25/19 23:42 CH1	100-41-4
m&p-Xylene	248	5170	1090	22800	621	06/25/19 23:42 CH1	179601-23-1
o-Xylene	124	1970	547	8700	621	06/25/19 23:42 CH1	95-47-6
THC as Gas	14800	136000	64200	590000	621	06/25/19 23:42 CH1	
Toluene	124	3670	475	14100	621	06/25/19 23:42 CH1	108-88-3

Lab Sample No: 10479549003 ProjSampleNum: 10479549003 Date Collected: 06/13/19 11:00  
 Client Sample ID: A-061319-DT-EFF Matrix: Air Date Received: 06/17/19 9:25

Parameters	Report Limit ppbv	Results ppbv	Report Limit ug/m3	Results ug/m3	DF	Analyzed	CAS No.
<b>Air</b>							
TO-15							
Benzene	0.19	44.7	0.62	145	1.87	06/25/19 22:50 CH1	71-43-2
Ethylbenzene	0.37	26.2	1.6	116	1.87	06/25/19 22:50 CH1	100-41-4
m&p-Xylene	0.75	66.1	3.3	292	1.87	06/25/19 22:50 CH1	179601-23-1
o-Xylene	0.37	17.7	1.6	78.1	1.87	06/25/19 22:50 CH1	95-47-6
THC as Gas	44.7	2680	194	11600	1.87	06/25/19 22:50 CH1	
Toluene	0.37	43.4	1.4	166	1.87	06/25/19 22:50 CH1	108-88-3

**SUPPLEMENTAL REPORT**

Units Conversion Request

June 27, 2019

Christina McClelland  
GHD Services, Inc.  
20818 44th Ave W  
Suite 190  
Lynnwood, WA 98036

RE: Project: 70496.17  
Pace Project No.: 10479266

Dear Christina McClelland:

Enclosed are the analytical results for sample(s) received by the laboratory on June 14, 2019. The results relate only to the samples included in this report. Results reported herein conform to the most current, applicable TNI/NELAC standards and the laboratory's Quality Assurance Manual, where applicable, unless otherwise noted in the body of the report.

If you have any questions concerning this report, please feel free to contact me.

Sincerely,

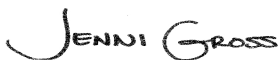

Jennifer Gross  
jennifer.gross@pacelabs.com  
(206)957-2426  
Project Manager

Enclosures

cc: Thuan Bui, GHD  
Jeffrey Cloud, GHD Services Inc.  
Eric Maise, GHD Services Inc.



## REPORT OF LABORATORY ANALYSIS

This report shall not be reproduced, except in full,  
without the written consent of Pace Analytical Services, LLC.

## CERTIFICATIONS

Project: 70496.17  
Pace Project No.: 10479266

---

### Minnesota Certification IDs

1700 Elm Street SE, Minneapolis, MN 55414-2485  
A2LA Certification #: 2926.01  
Alabama Certification #: 40770  
Alaska Contaminated Sites Certification #: 17-009  
Alaska DW Certification #: MN00064  
Arizona Certification #: AZ0014  
Arkansas DW Certification #: MN00064  
Arkansas WW Certification #: 88-0680  
California Certification #: 2929  
CNMI Saipan Certification #: MP0003  
Colorado Certification #: MN00064  
Connecticut Certification #: PH-0256  
EPA Region 8+Wyoming DW Certification #: via MN 027-053-137  
Florida Certification #: E87605  
Georgia Certification #: 959  
Guam EPA Certification #: MN00064  
Hawaii Certification #: MN00064  
Idaho Certification #: MN00064  
Illinois Certification #: 200011  
Indiana Certification #: C-MN-01  
Iowa Certification #: 368  
Kansas Certification #: E-10167  
Kentucky DW Certification #: 90062  
Kentucky WW Certification #: 90062  
Louisiana DEQ Certification #: 03086  
Louisiana DW Certification #: MN00064  
Maine Certification #: MN00064  
Maryland Certification #: 322  
Massachusetts Certification #: M-MN064  
Michigan Certification #: 9909  
Minnesota Certification #: 027-053-137

Minnesota Dept of Ag Certification #: via MN 027-053-137  
Minnesota Petrofund Certification #: 1240  
Mississippi Certification #: MN00064  
Missouri Certification #: 10100  
Montana Certification #: CERT0092  
Nebraska Certification #: NE-OS-18-06  
Nevada Certification #: MN00064  
New Hampshire Certification #: 2081  
New Jersey Certification #: MN002  
New York Certification #: 11647  
North Carolina DW Certification #: 27700  
North Carolina WW Certification #: 530  
North Dakota Certification #: R-036  
Ohio DW Certification #: 41244  
Ohio VAP Certification #: CL101  
Oklahoma Certification #: 9507  
Oregon Primary Certification #: MN300001  
Oregon Secondary Certification #: MN200001  
Pennsylvania Certification #: 68-00563  
Puerto Rico Certification #: MN00064  
South Carolina Certification #:74003001  
Tennessee Certification #: TN02818  
Texas Certification #: T104704192  
Utah Certification #: MN00064  
Vermont Certification #: VT-027053137  
Virginia Certification #: 460163  
Washington Certification #: C486  
West Virginia DEP Certification #: 382  
West Virginia DW Certification #: 9952 C  
Wisconsin Certification #: 999407970  
Wyoming UST Certification #: via A2LA 2926.01

---

## REPORT OF LABORATORY ANALYSIS

This report shall not be reproduced, except in full,  
without the written consent of Pace Analytical Services, LLC.

## SAMPLE SUMMARY

Project: 70496.17

Pace Project No.: 10479266

Lab ID	Sample ID	Matrix	Date Collected	Date Received
10479266001	GW-061319-DT-INF 1	Water	06/13/19 10:45	06/14/19 08:45
10479266002	GW-061319-DT-INF 2	Water	06/13/19 10:30	06/14/19 08:45
10479266003	GW-061319-DT-MID 1	Water	06/13/19 10:15	06/14/19 08:45
10479266004	GW-061319-DT-MID 2	Water	06/13/19 10:00	06/14/19 08:45
10479266005	GW-061319-DT-Total EFF	Water	06/13/19 09:00	06/14/19 08:45
10479266006	GW-061319-DT-Total EFF 1	Water	06/13/19 09:00	06/14/19 08:45
10479266007	GW-061319-DT-Total EFF 2	Water	06/13/19 09:15	06/14/19 08:45
10479266008	GW-061319-DT-Total EFF 3	Water	06/13/19 09:30	06/14/19 08:45
10479266009	GW-061319-DT-Total EFF 4	Water	06/13/19 09:45	06/14/19 08:45
10479266010	GW-061319-DT-Total EFF 5	Water	06/13/19 09:00	06/14/19 08:45
10479266011	GW-061319-DT-Total EFF 6	Water	06/13/19 09:15	06/14/19 08:45
10479266012	GW-061319-DT-Total EFF 7	Water	06/13/19 09:30	06/14/19 08:45
10479266013	Trip Blank	Water	06/13/19 00:00	06/14/19 08:45
10479266014	GW-061319-DT-Total EFF 1,2,3,4	Water	06/13/19 09:45	06/14/19 08:45
10479266015	GW-061319-DT-Total EFF 5,6,7	Water	06/13/19 09:30	06/14/19 08:45

## REPORT OF LABORATORY ANALYSIS

This report shall not be reproduced, except in full,  
without the written consent of Pace Analytical Services, LLC.

### SAMPLE ANALYTE COUNT

Project: 70496.17

Pace Project No.: 10479266

Lab ID	Sample ID	Method	Analysts	Analytes Reported	Laboratory
10479266001	GW-061319-DT-INF 1	NWTPH-Dx	EC2	4	PASI-M
		NWTPH-Gx	AJR	2	PASI-M
		EPA 8260B	MJD	7	PASI-M
10479266002	GW-061319-DT-INF 2	NWTPH-Dx	EC2	4	PASI-M
		NWTPH-Gx	AJR	2	PASI-M
		EPA 8260B	ML4	7	PASI-M
10479266003	GW-061319-DT-MID 1	NWTPH-Dx	EC2	4	PASI-M
		NWTPH-Gx	AJR	2	PASI-M
		EPA 8260B	AEZ	7	PASI-M
10479266004	GW-061319-DT-MID 2	NWTPH-Dx	EC2	4	PASI-M
		NWTPH-Gx	AJR	2	PASI-M
		EPA 8260B	ML4	7	PASI-M
10479266005	GW-061319-DT-Total EFF	NWTPH-Dx	EC2	4	PASI-M
10479266013	Trip Blank	NWTPH-Gx	AJR	2	PASI-M
		EPA 8260B	ML4	7	PASI-M
10479266014	GW-061319-DT-Total EFF 1,2,3,4	NWTPH-Gx	AJR	2	PASI-M
		EPA 8260B	ML4	7	PASI-M
10479266015	GW-061319-DT-Total EFF 5,6,7	EPA 1664B OG	AR3	1	PASI-M

### REPORT OF LABORATORY ANALYSIS

This report shall not be reproduced, except in full,  
without the written consent of Pace Analytical Services, LLC.

## ANALYTICAL RESULTS

Project: 70496.17

Pace Project No.: 10479266

Sample: <b>GW-061319-DT-INF 1</b>	Lab ID: <b>10479266001</b>	Collected: 06/13/19 10:45	Received: 06/14/19 08:45	Matrix: Water				
Parameters	Results	Units	Report Limit	DF	Prepared	Analyzed	CAS No.	Qual
<b>NWTPH-Dx GCS Silica Gel LV</b>		Analytical Method: NWTPH-Dx Preparation Method: EPA Mod. 3510C						
Diesel Fuel Range SG	<b>995</b>	ug/L	435	1	06/18/19 12:23	06/20/19 14:23	68334-30-5	
Motor Oil Range SG	ND	ug/L	435	1	06/18/19 12:23	06/20/19 14:23	64742-65-0	
<b>Surrogates</b>								
o-Terphenyl (S)	89	%	50-150	1	06/18/19 12:23	06/20/19 14:23	84-15-1	
n-Triacontane (S)	57	%	50-150	1	06/18/19 12:23	06/20/19 14:23	638-68-6	
<b>NWTPH-Gx GCV</b>		Analytical Method: NWTPH-Gx						
TPH as Gas	<b>8550</b>	ug/L	1000	10		06/25/19 22:13		G-
<b>Surrogates</b>								
a,a,a-Trifluorotoluene (S)	98	%	50-150	10		06/25/19 22:13	98-08-8	
<b>8260B MSV UST</b>		Analytical Method: EPA 8260B						
Benzene	<b>443</b>	ug/L	2.0	2		06/26/19 19:18	71-43-2	
Ethylbenzene	<b>7.9</b>	ug/L	2.0	2		06/26/19 19:18	100-41-4	
Toluene	<b>140</b>	ug/L	2.0	2		06/26/19 19:18	108-88-3	
Xylene (Total)	<b>905</b>	ug/L	6.0	2		06/26/19 19:18	1330-20-7	
<b>Surrogates</b>								
1,2-Dichloroethane-d4 (S)	92	%	75-125	2		06/26/19 19:18	17060-07-0	
Toluene-d8 (S)	103	%	75-125	2		06/26/19 19:18	2037-26-5	
4-Bromofluorobenzene (S)	100	%	75-125	2		06/26/19 19:18	460-00-4	

## REPORT OF LABORATORY ANALYSIS

This report shall not be reproduced, except in full,  
without the written consent of Pace Analytical Services, LLC.

## ANALYTICAL RESULTS

Project: 70496.17

Pace Project No.: 10479266

Parameters	Results	Units	Report Limit	DF	Prepared	Analyzed	CAS No.	Qual
<b>Sample: GW-061319-DT-INF 2</b>								
<b>Lab ID: 10479266002</b>								
Collected: 06/13/19 10:30 Received: 06/14/19 08:45 Matrix: Water								
<b>NWTPH-Dx GCS Silica Gel LV</b>								
Analytical Method: NWTPH-Dx Preparation Method: EPA Mod. 3510C								
Diesel Fuel Range SG	<b>13300</b>	ug/L	417	1	06/18/19 12:23	06/20/19 14:45	68334-30-5	
Motor Oil Range SG	<b>1890</b>	ug/L	417	1	06/18/19 12:23	06/20/19 14:45	64742-65-0	
<b>Surrogates</b>								
o-Terphenyl (S)	49	%.	50-150	1	06/18/19 12:23	06/20/19 14:45	84-15-1	2M
n-Triacontane (S)	63	%.	50-150	1	06/18/19 12:23	06/20/19 14:45	638-68-6	
<b>NWTPH-Gx GCV</b>								
Analytical Method: NWTPH-Gx								
TPH as Gas	ND	ug/L	100	1		06/25/19 21:05		G-
<b>Surrogates</b>								
a,a,a-Trifluorotoluene (S)	94	%.	50-150	1		06/25/19 21:05	98-08-8	
<b>8260B MSV UST</b>								
Analytical Method: EPA 8260B								
Benzene	ND	ug/L	1.0	1		06/24/19 22:50	71-43-2	
Ethylbenzene	ND	ug/L	1.0	1		06/24/19 22:50	100-41-4	
Toluene	ND	ug/L	1.0	1		06/24/19 22:50	108-88-3	
Xylene (Total)	ND	ug/L	3.0	1		06/24/19 22:50	1330-20-7	
<b>Surrogates</b>								
1,2-Dichloroethane-d4 (S)	95	%.	75-125	1		06/24/19 22:50	17060-07-0	
Toluene-d8 (S)	102	%.	75-125	1		06/24/19 22:50	2037-26-5	
4-Bromofluorobenzene (S)	98	%.	75-125	1		06/24/19 22:50	460-00-4	

## REPORT OF LABORATORY ANALYSIS

This report shall not be reproduced, except in full,  
without the written consent of Pace Analytical Services, LLC.



## ANALYTICAL RESULTS

Project: 70496.17

Pace Project No.: 10479266

Parameters	Results	Units	Report Limit	DF	Prepared	Analyzed	CAS No.	Qual
<b>Sample: GW-061319-DT-MID 1      Lab ID: 10479266003      Collected: 06/13/19 10:15      Received: 06/14/19 08:45      Matrix: Water</b>								
<b>NWTPH-Dx GCS Silica Gel LV</b> Analytical Method: NWTPH-Dx      Preparation Method: EPA Mod. 3510C								
Diesel Fuel Range SG	ND	ug/L	417	1	06/18/19 12:23	06/20/19 14:56	68334-30-5	
Motor Oil Range SG	ND	ug/L	417	1	06/18/19 12:23	06/20/19 14:56	64742-65-0	
<b>Surrogates</b>								
o-Terphenyl (S)	80	%	50-150	1	06/18/19 12:23	06/20/19 14:56	84-15-1	
n-Triacontane (S)	74	%	50-150	1	06/18/19 12:23	06/20/19 14:56	638-68-6	
<b>NWTPH-Gx GCV</b> Analytical Method: NWTPH-Gx								
TPH as Gas	ND	ug/L	100	1		06/19/19 10:34		
<b>Surrogates</b>								
a,a,a-Trifluorotoluene (S)	90	%	50-150	1		06/19/19 10:34	98-08-8	
<b>8260B MSV UST</b> Analytical Method: EPA 8260B								
Benzene	<b>18.0</b>	ug/L	1.0	1		06/20/19 21:17	71-43-2	
Ethylbenzene	ND	ug/L	1.0	1		06/20/19 21:17	100-41-4	
Toluene	<b>3.0</b>	ug/L	1.0	1		06/20/19 21:17	108-88-3	
Xylene (Total)	ND	ug/L	3.0	1		06/20/19 21:17	1330-20-7	
<b>Surrogates</b>								
1,2-Dichloroethane-d4 (S)	98	%	75-125	1		06/20/19 21:17	17060-07-0	
Toluene-d8 (S)	94	%	75-125	1		06/20/19 21:17	2037-26-5	
4-Bromofluorobenzene (S)	102	%	75-125	1		06/20/19 21:17	460-00-4	

## REPORT OF LABORATORY ANALYSIS

This report shall not be reproduced, except in full,  
without the written consent of Pace Analytical Services, LLC.

## ANALYTICAL RESULTS

Project: 70496.17

Pace Project No.: 10479266

Parameters	Results	Units	Report Limit	DF	Prepared	Analyzed	CAS No.	Qual
<b>Sample: GW-061319-DT-MID 2</b>								
<b>Lab ID: 10479266004</b>								
Collected: 06/13/19 10:00 Received: 06/14/19 08:45 Matrix: Water								
<b>NWTPH-Dx GCS Silica Gel LV</b>								
Analytical Method: NWTPH-Dx Preparation Method: EPA Mod. 3510C								
Diesel Fuel Range SG	ND	ug/L	417	1	06/18/19 12:23	06/20/19 15:08	68334-30-5	
Motor Oil Range SG	ND	ug/L	417	1	06/18/19 12:23	06/20/19 15:08	64742-65-0	
<b>Surrogates</b>								
o-Terphenyl (S)	82	%	50-150	1	06/18/19 12:23	06/20/19 15:08	84-15-1	
n-Triacontane (S)	78	%	50-150	1	06/18/19 12:23	06/20/19 15:08	638-68-6	
<b>NWTPH-Gx GCV</b>								
Analytical Method: NWTPH-Gx								
TPH as Gas	ND	ug/L	100	1		06/19/19 10:51		
<b>Surrogates</b>								
a,a,a-Trifluorotoluene (S)	89	%	50-150	1		06/19/19 10:51	98-08-8	
<b>8260B MSV UST</b>								
Analytical Method: EPA 8260B								
Benzene	1.2	ug/L	1.0	1		06/24/19 23:07	71-43-2	
Ethylbenzene	ND	ug/L	1.0	1		06/24/19 23:07	100-41-4	
Toluene	ND	ug/L	1.0	1		06/24/19 23:07	108-88-3	
Xylene (Total)	ND	ug/L	3.0	1		06/24/19 23:07	1330-20-7	
<b>Surrogates</b>								
1,2-Dichloroethane-d4 (S)	92	%	75-125	1		06/24/19 23:07	17060-07-0	
Toluene-d8 (S)	103	%	75-125	1		06/24/19 23:07	2037-26-5	
4-Bromofluorobenzene (S)	101	%	75-125	1		06/24/19 23:07	460-00-4	

## REPORT OF LABORATORY ANALYSIS

This report shall not be reproduced, except in full,  
without the written consent of Pace Analytical Services, LLC.

## ANALYTICAL RESULTS

Project: 70496.17

Pace Project No.: 10479266

Sample: <b>GW-061319-DT-Total EFF</b>		Lab ID: <b>10479266005</b>	Collected: 06/13/19 09:00	Received: 06/14/19 08:45	Matrix: Water			
Parameters	Results	Units	Report Limit	DF	Prepared	Analyzed	CAS No.	Qual
<b>NWTPH-Dx GCS Silica Gel LV</b>		Analytical Method: NWTPH-Dx Preparation Method: EPA Mod. 3510C						
Diesel Fuel Range SG	ND	ug/L	435	1	06/18/19 12:23	06/20/19 15:19	68334-30-5	
Motor Oil Range SG	ND	ug/L	435	1	06/18/19 12:23	06/20/19 15:19	64742-65-0	
<b>Surrogates</b>								
o-Terphenyl (S)	86	%.	50-150	1	06/18/19 12:23	06/20/19 15:19	84-15-1	
n-Triacontane (S)	79	%.	50-150	1	06/18/19 12:23	06/20/19 15:19	638-68-6	

## REPORT OF LABORATORY ANALYSIS

This report shall not be reproduced, except in full,  
without the written consent of Pace Analytical Services, LLC.

## ANALYTICAL RESULTS

Project: 70496.17

Pace Project No.: 10479266

Sample: Trip Blank		Lab ID: 10479266013	Collected: 06/13/19 00:00	Received: 06/14/19 08:45	Matrix: Water			
Parameters	Results	Units	Report Limit	DF	Prepared	Analyzed	CAS No.	Qual
<b>NWTPH-Gx GCV</b>		Analytical Method: NWTPH-Gx						
TPH as Gas	ND	ug/L	100	1		06/19/19 11:25		
<b>Surrogates</b>								
a,a,a-Trifluorotoluene (S)	92	%.	50-150	1		06/19/19 11:25	98-08-8	
<b>8260B MSV UST</b>		Analytical Method: EPA 8260B						
Benzene	ND	ug/L	1.0	1		06/24/19 20:03	71-43-2	
Ethylbenzene	ND	ug/L	1.0	1		06/24/19 20:03	100-41-4	
Toluene	ND	ug/L	1.0	1		06/24/19 20:03	108-88-3	
Xylene (Total)	ND	ug/L	3.0	1		06/24/19 20:03	1330-20-7	
<b>Surrogates</b>								
1,2-Dichloroethane-d4 (S)	94	%.	75-125	1		06/24/19 20:03	17060-07-0	
Toluene-d8 (S)	104	%.	75-125	1		06/24/19 20:03	2037-26-5	
4-Bromofluorobenzene (S)	98	%.	75-125	1		06/24/19 20:03	460-00-4	

## REPORT OF LABORATORY ANALYSIS

This report shall not be reproduced, except in full,  
without the written consent of Pace Analytical Services, LLC.

## ANALYTICAL RESULTS

Project: 70496.17  
Pace Project No.: 10479266

**Sample:** GW-061319-DT-Total EFF 1,2,3,4    **Lab ID:** 10479266014    Collected: 06/13/19 09:45    Received: 06/14/19 08:45    Matrix: Water

Parameters	Results	Units	Report Limit	DF	Prepared	Analyzed	CAS No.	Qual
<b>NWTPH-Gx GCV</b>		Analytical Method: NWTPH-Gx						
TPH as Gas	ND	ug/L	100	1		06/19/19 09:44		
<b>Surrogates</b>								
a,a,a-Trifluorotoluene (S)	91	%.	50-150	1		06/19/19 09:44	98-08-8	
<b>8260B MSV UST</b>		Analytical Method: EPA 8260B						
Benzene	ND	ug/L	1.0	1		06/24/19 23:24	71-43-2	
Ethylbenzene	ND	ug/L	1.0	1		06/24/19 23:24	100-41-4	
Toluene	ND	ug/L	1.0	1		06/24/19 23:24	108-88-3	
Xylene (Total)	ND	ug/L	3.0	1		06/24/19 23:24	1330-20-7	
<b>Surrogates</b>								
1,2-Dichloroethane-d4 (S)	93	%.	75-125	1		06/24/19 23:24	17060-07-0	
Toluene-d8 (S)	103	%.	75-125	1		06/24/19 23:24	2037-26-5	
4-Bromofluorobenzene (S)	100	%.	75-125	1		06/24/19 23:24	460-00-4	

## REPORT OF LABORATORY ANALYSIS

This report shall not be reproduced, except in full,  
without the written consent of Pace Analytical Services, LLC.

### ANALYTICAL RESULTS

Project: 70496.17

Pace Project No.: 10479266

**Sample:** GW-061319-DT-Total EFF 5,6,7    **Lab ID:** 10479266015    Collected: 06/13/19 09:30    Received: 06/14/19 08:45    Matrix: Water

Parameters	Results	Units	Report Limit	DF	Prepared	Analyzed	CAS No.	Qual
<b>1664B HEM, Oil and Grease</b>								
Analytical Method: EPA 1664B OG								
Oil and Grease	ND	ug/L	7250	1		06/26/19 14:53		

### REPORT OF LABORATORY ANALYSIS

This report shall not be reproduced, except in full,  
without the written consent of Pace Analytical Services, LLC.

**QUALITY CONTROL DATA**

Project: 70496.17

Pace Project No.: 10479266

QC Batch: 613279 Analysis Method: NWTPH-Gx  
 QC Batch Method: NWTPH-Gx Analysis Description: NWTPH-Gx Water  
 Associated Lab Samples: 10479266003, 10479266004, 10479266013, 10479266014

METHOD BLANK: 3314118 Matrix: Water  
 Associated Lab Samples: 10479266003, 10479266004, 10479266013, 10479266014

Parameter	Units	Blank Result	Reporting Limit	Analyzed	Qualifiers
TPH as Gas	ug/L	ND	100	06/19/19 03:32	
a,a,a-Trifluorotoluene (S)	%.	96	50-150	06/19/19 03:32	

METHOD BLANK: 3314119 Matrix: Water  
 Associated Lab Samples: 10479266003, 10479266004, 10479266013, 10479266014

Parameter	Units	Blank Result	Reporting Limit	Analyzed	Qualifiers
TPH as Gas	ug/L	ND	100	06/19/19 03:49	
a,a,a-Trifluorotoluene (S)	%.	96	50-150	06/19/19 03:49	

LABORATORY CONTROL SAMPLE & LCSD: 3314120 3314121

Parameter	Units	Spike Conc.	LCS Result	LCSD Result	LCS % Rec	LCSD % Rec	% Rec Limits	RPD	Max RPD	Qualifiers
TPH as Gas	ug/L	1000	963	927	96	93	75-125	4	20	
a,a,a-Trifluorotoluene (S)	%.				108	96	50-150			

MATRIX SPIKE & MATRIX SPIKE DUPLICATE: 3316801 3316802

Parameter	Units	10478972005 Result	MS Spike Conc.	MSD Spike Conc.	MS Result	MSD Result	MS % Rec	MSD % Rec	% Rec Limits	RPD	Max RPD	Qual
TPH as Gas	ug/L	2900	1000	1000	3990	3960	109	106	75-125	1	30	G+,G-
a,a,a-Trifluorotoluene (S)	%.						120	122	50-150			

SAMPLE DUPLICATE: 3316803

Parameter	Units	10478685006 Result	Dup Result	RPD	Max RPD	Qualifiers
TPH as Gas	ug/L	ND	ND		30	
a,a,a-Trifluorotoluene (S)	%.	91	96			

SAMPLE DUPLICATE: 3316804

Parameter	Units	10478685009 Result	Dup Result	RPD	Max RPD	Qualifiers
TPH as Gas	ug/L	ND	ND		30	

Results presented on this page are in the units indicated by the "Units" column except where an alternate unit is presented to the right of the result.

**REPORT OF LABORATORY ANALYSIS**

This report shall not be reproduced, except in full,  
 without the written consent of Pace Analytical Services, LLC.

**QUALITY CONTROL DATA**

Project: 70496.17  
Pace Project No.: 10479266

SAMPLE DUPLICATE: 3316804

Parameter	Units	10478685009 Result	Dup Result	RPD	Max RPD	Qualifiers
a,a,a-Trifluorotoluene (S)	%.	92	90			

Results presented on this page are in the units indicated by the "Units" column except where an alternate unit is presented to the right of the result.

**REPORT OF LABORATORY ANALYSIS**

This report shall not be reproduced, except in full,  
without the written consent of Pace Analytical Services, LLC.



### QUALITY CONTROL DATA

Project: 70496.17  
Pace Project No.: 10479266

QC Batch: 614824 Analysis Method: NWTPH-Gx  
QC Batch Method: NWTPH-Gx Analysis Description: NWTPH-Gx Water  
Associated Lab Samples: 10479266001, 10479266002

METHOD BLANK: 3322168 Matrix: Water  
Associated Lab Samples: 10479266001, 10479266002

Parameter	Units	Blank Result	Reporting Limit	Analyzed	Qualifiers
TPH as Gas	ug/L	ND	100	06/25/19 14:38	
a,a,a-Trifluorotoluene (S)	%.	97	50-150	06/25/19 14:38	

METHOD BLANK: 3322169 Matrix: Water  
Associated Lab Samples: 10479266001, 10479266002

Parameter	Units	Blank Result	Reporting Limit	Analyzed	Qualifiers
TPH as Gas	ug/L	ND	100	06/25/19 14:55	
a,a,a-Trifluorotoluene (S)	%.	92	50-150	06/25/19 14:55	

LABORATORY CONTROL SAMPLE & LCSD: 3322170

Parameter	Units	Spike Conc.	LCS Result	3322171		% Rec Limits	RPD	Max RPD	Qualifiers
				LCSD Result	LCS % Rec				
TPH as Gas	ug/L	1000	896	1060	90	75-125	17	20	
a,a,a-Trifluorotoluene (S)	%.				104	50-150			

MATRIX SPIKE & MATRIX SPIKE DUPLICATE: 3322172 3322173

Parameter	Units	10479591002		3322173		MS % Rec	MSD % Rec	% Rec Limits	RPD	Max RPD	Qual
		MS Spike Conc.	MSD Spike Conc.	MS Result	MSD Result						
TPH as Gas	ug/L	66.6J	1000	1000	1030	96	94	75-125	3	30	
a,a,a-Trifluorotoluene (S)	%.					101	99	50-150			

SAMPLE DUPLICATE: 3323824

Parameter	Units	10479732002 Result	Dup Result	RPD	Max RPD	Qualifiers
TPH as Gas	ug/L	<38.3	ND		30	
a,a,a-Trifluorotoluene (S)	%.	99	94			

SAMPLE DUPLICATE: 3323825

Parameter	Units	10479732003 Result	Dup Result	RPD	Max RPD	Qualifiers
TPH as Gas	ug/L	<38.3	ND		30	

Results presented on this page are in the units indicated by the "Units" column except where an alternate unit is presented to the right of the result.

### REPORT OF LABORATORY ANALYSIS

This report shall not be reproduced, except in full,  
without the written consent of Pace Analytical Services, LLC.

### QUALITY CONTROL DATA

Project: 70496.17  
Pace Project No.: 10479266

SAMPLE DUPLICATE: 3323825

Parameter	Units	10479732003 Result	Dup Result	RPD	Max RPD	Qualifiers
a,a,a-Trifluorotoluene (S)	%.	96	96			

Results presented on this page are in the units indicated by the "Units" column except where an alternate unit is presented to the right of the result.

### REPORT OF LABORATORY ANALYSIS

This report shall not be reproduced, except in full,  
without the written consent of Pace Analytical Services, LLC.

### QUALITY CONTROL DATA

Project: 70496.17  
Pace Project No.: 10479266

QC Batch: 614537 Analysis Method: EPA 8260B  
QC Batch Method: EPA 8260B Analysis Description: 8260B MSV UST-WATER  
Associated Lab Samples: 10479266003

METHOD BLANK: 3320079 Matrix: Water  
Associated Lab Samples: 10479266003

Parameter	Units	Blank Result	Reporting Limit	Analyzed	Qualifiers
Benzene	ug/L	ND	1.0	06/20/19 19:54	
Ethylbenzene	ug/L	ND	1.0	06/20/19 19:54	
Toluene	ug/L	ND	1.0	06/20/19 19:54	
Xylene (Total)	ug/L	ND	3.0	06/20/19 19:54	
1,2-Dichloroethane-d4 (S)	%	98	75-125	06/20/19 19:54	
4-Bromofluorobenzene (S)	%	102	75-125	06/20/19 19:54	
Toluene-d8 (S)	%	95	75-125	06/20/19 19:54	

LABORATORY CONTROL SAMPLE: 3320080

Parameter	Units	Spike Conc.	LCS Result	LCS % Rec	% Rec Limits	Qualifiers
Benzene	ug/L	20	23.9	120	75-125	
Ethylbenzene	ug/L	20	19.3	97	75-125	
Toluene	ug/L	20	19.9	99	75-125	
Xylene (Total)	ug/L	60	57.1	95	75-125	
1,2-Dichloroethane-d4 (S)	%			99	75-125	
4-Bromofluorobenzene (S)	%			100	75-125	
Toluene-d8 (S)	%			96	75-125	

MATRIX SPIKE & MATRIX SPIKE DUPLICATE: 3320986 3320987

Parameter	Units	MS		MSD		MS Result	MSD Result	MS % Rec	MSD % Rec	% Rec Limits	Max RPD	Qual
		10479266003 Result	Spike Conc.	Spike Conc.	Result							
Benzene	ug/L	18.0	20	20	43.7	44.8	129	134	30-150	3	30	
Ethylbenzene	ug/L	ND	20	20	20.3	21.2	101	105	30-150	4	30	
Toluene	ug/L	3.0	20	20	23.6	24.6	103	108	30-150	4	30	
Xylene (Total)	ug/L	ND	60	60	59.9	63.2	100	105	30-150	5	30	
1,2-Dichloroethane-d4 (S)	%						100	95	75-125			
4-Bromofluorobenzene (S)	%						102	104	75-125			
Toluene-d8 (S)	%						95	95	75-125			

Results presented on this page are in the units indicated by the "Units" column except where an alternate unit is presented to the right of the result.

### REPORT OF LABORATORY ANALYSIS

This report shall not be reproduced, except in full,  
without the written consent of Pace Analytical Services, LLC.

### QUALITY CONTROL DATA

Project: 70496.17  
Pace Project No.: 10479266

QC Batch: 615173 Analysis Method: EPA 8260B  
QC Batch Method: EPA 8260B Analysis Description: 8260B MSV UST-WATER  
Associated Lab Samples: 10479266002, 10479266004, 10479266013, 10479266014

METHOD BLANK: 3323667 Matrix: Water  
Associated Lab Samples: 10479266002, 10479266004, 10479266013, 10479266014

Parameter	Units	Blank Result	Reporting Limit	Analyzed	Qualifiers
Benzene	ug/L	ND	1.0	06/24/19 19:29	
Ethylbenzene	ug/L	ND	1.0	06/24/19 19:29	
Toluene	ug/L	ND	1.0	06/24/19 19:29	
Xylene (Total)	ug/L	ND	3.0	06/24/19 19:29	
1,2-Dichloroethane-d4 (S)	%	95	75-125	06/24/19 19:29	
4-Bromofluorobenzene (S)	%	100	75-125	06/24/19 19:29	
Toluene-d8 (S)	%	101	75-125	06/24/19 19:29	

LABORATORY CONTROL SAMPLE: 3323668

Parameter	Units	Spike Conc.	LCS Result	LCS % Rec	% Rec Limits	Qualifiers
Benzene	ug/L	20	19.2	96	75-125	
Ethylbenzene	ug/L	20	18.2	91	75-125	
Toluene	ug/L	20	18.7	94	75-125	
Xylene (Total)	ug/L	60	54.4	91	75-125	
1,2-Dichloroethane-d4 (S)	%			94	75-125	
4-Bromofluorobenzene (S)	%			102	75-125	
Toluene-d8 (S)	%			104	75-125	

MATRIX SPIKE & MATRIX SPIKE DUPLICATE: 3323669 3323670

Parameter	Units	MS		MSD		MS % Rec	MSD % Rec	% Rec Limits	RPD	Max RPD	Qual
		10480144007 Result	Spike Conc.	Spike Conc.	MS Result						
Benzene	ug/L	ND	20	20	21.9	20.5	110	103	30-150	6	30
Ethylbenzene	ug/L	ND	20	20	20.9	20.0	104	100	30-150	4	30
Toluene	ug/L	ND	20	20	21.5	20.1	107	100	30-150	7	30
Xylene (Total)	ug/L	ND	60	60	60.4	57.6	101	96	30-150	5	30
1,2-Dichloroethane-d4 (S)	%						97	92	75-125		
4-Bromofluorobenzene (S)	%						100	101	75-125		
Toluene-d8 (S)	%						105	105	75-125		

Results presented on this page are in the units indicated by the "Units" column except where an alternate unit is presented to the right of the result.

### REPORT OF LABORATORY ANALYSIS

This report shall not be reproduced, except in full,  
without the written consent of Pace Analytical Services, LLC.

### QUALITY CONTROL DATA

Project: 70496.17

Pace Project No.: 10479266

QC Batch: 615762

Analysis Method: EPA 8260B

QC Batch Method: EPA 8260B

Analysis Description: 8260B MSV UST-WATER

Associated Lab Samples: 10479266001

METHOD BLANK: 3326435

Matrix: Water

Associated Lab Samples: 10479266001

Parameter	Units	Blank Result	Reporting Limit	Analyzed	Qualifiers
Benzene	ug/L	ND	1.0	06/26/19 14:33	
Ethylbenzene	ug/L	ND	1.0	06/26/19 14:33	
Toluene	ug/L	ND	1.0	06/26/19 14:33	
Xylene (Total)	ug/L	ND	3.0	06/26/19 14:33	
1,2-Dichloroethane-d4 (S)	%	95	75-125	06/26/19 14:33	
4-Bromofluorobenzene (S)	%	102	75-125	06/26/19 14:33	
Toluene-d8 (S)	%	103	75-125	06/26/19 14:33	

LABORATORY CONTROL SAMPLE: 3326436

Parameter	Units	Spike Conc.	LCS Result	LCS % Rec	% Rec Limits	Qualifiers
Benzene	ug/L	20	17.8	89	75-125	
Ethylbenzene	ug/L	20	17.5	87	75-125	
Toluene	ug/L	20	17.4	87	75-125	
Xylene (Total)	ug/L	60	50.6	84	75-125	
1,2-Dichloroethane-d4 (S)	%			93	75-125	
4-Bromofluorobenzene (S)	%			99	75-125	
Toluene-d8 (S)	%			104	75-125	

MATRIX SPIKE & MATRIX SPIKE DUPLICATE: 3326437 3326438

Parameter	Units	MS		MSD		MS Result	MSD Result	MS % Rec	MSD % Rec	% Rec Limits	Max RPD	Qual
		10479591002 Result	Spike Conc.	Spike Conc.	Result							
Benzene	ug/L	ND	20	20	19.5	18.5	98	92	30-150	6	30	
Ethylbenzene	ug/L	ND	20	20	18.6	18.4	93	92	30-150	1	30	
Toluene	ug/L	ND	20	20	18.2	17.9	91	90	30-150	2	30	
Xylene (Total)	ug/L	ND	60	60	55.0	53.7	92	89	30-150	2	30	
1,2-Dichloroethane-d4 (S)	%						94	94	75-125			
4-Bromofluorobenzene (S)	%						99	101	75-125			
Toluene-d8 (S)	%						103	102	75-125			

Results presented on this page are in the units indicated by the "Units" column except where an alternate unit is presented to the right of the result.

### REPORT OF LABORATORY ANALYSIS

This report shall not be reproduced, except in full,  
without the written consent of Pace Analytical Services, LLC.

### QUALITY CONTROL DATA

Project: 70496.17  
Pace Project No.: 10479266

QC Batch: 613749 Analysis Method: NWTPH-Dx  
QC Batch Method: EPA Mod. 3510C Analysis Description: NWTPH-Dx GCS LV SG  
Associated Lab Samples: 10479266001, 10479266002, 10479266003, 10479266004, 10479266005

METHOD BLANK: 3316009 Matrix: Water  
Associated Lab Samples: 10479266001, 10479266002, 10479266003, 10479266004, 10479266005

Parameter	Units	Blank Result	Reporting Limit	Analyzed	Qualifiers
Diesel Fuel Range SG	ug/L	ND	400	06/20/19 11:45	
Motor Oil Range SG	ug/L	ND	400	06/20/19 11:45	
n-Triacontane (S)	%	83	50-150	06/20/19 11:45	
o-Terphenyl (S)	%	99	50-150	06/20/19 11:45	

LABORATORY CONTROL SAMPLE: 3316010

Parameter	Units	Spike Conc.	LCS Result	LCS % Rec	% Rec Limits	Qualifiers
Diesel Fuel Range SG	ug/L	2000	1900	95	50-150	
Motor Oil Range SG	ug/L	2000	2010	100	50-150	
n-Triacontane (S)	%			100	50-150	
o-Terphenyl (S)	%			102	50-150	

MATRIX SPIKE & MATRIX SPIKE DUPLICATE: 3316011 3316012

Parameter	Units	MS		MSD		MS % Rec	MSD % Rec	% Rec Limits	RPD	Max RPD	Qual
		10479591002 Result	Spike Conc.	Spike Conc.	Result						
Diesel Fuel Range SG	ug/L	0.088J mg/L	2080	2080	1890	1710	87	78	50-150	10	30
Motor Oil Range SG	ug/L	ND	2080	2080	1920	1760	92	84	50-150	9	30
n-Triacontane (S)	%						85	84	50-150		
o-Terphenyl (S)	%						87	79	50-150		

SAMPLE DUPLICATE: 3316013

Parameter	Units	10479266001 Result	Dup Result	RPD	Max RPD	Qualifiers
Diesel Fuel Range SG	ug/L	995	867	14	30	
Motor Oil Range SG	ug/L	ND	ND		30	
n-Triacontane (S)	%	57	77			
o-Terphenyl (S)	%	89	85			

Results presented on this page are in the units indicated by the "Units" column except where an alternate unit is presented to the right of the result.

### REPORT OF LABORATORY ANALYSIS

This report shall not be reproduced, except in full,  
without the written consent of Pace Analytical Services, LLC.



## QUALIFIERS

Project: 70496.17  
Pace Project No.: 10479266

---

### DEFINITIONS

DF - Dilution Factor, if reported, represents the factor applied to the reported data due to dilution of the sample aliquot.

ND - Not Detected at or above adjusted reporting limit.

TNTC - Too Numerous To Count

J - Estimated concentration above the adjusted method detection limit and below the adjusted reporting limit.

MDL - Adjusted Method Detection Limit.

PQL - Practical Quantitation Limit.

RL - Reporting Limit - The lowest concentration value that meets project requirements for quantitative data with known precision and bias for a specific analyte in a specific matrix.

S - Surrogate

1,2-Diphenylhydrazine decomposes to and cannot be separated from Azobenzene using Method 8270. The result for each analyte is a combined concentration.

Consistent with EPA guidelines, unrounded data are displayed and have been used to calculate % recovery and RPD values.

LCS(D) - Laboratory Control Sample (Duplicate)

MS(D) - Matrix Spike (Duplicate)

DUP - Sample Duplicate

RPD - Relative Percent Difference

NC - Not Calculable.

SG - Silica Gel - Clean-Up

U - Indicates the compound was analyzed for, but not detected.

N-Nitrosodiphenylamine decomposes and cannot be separated from Diphenylamine using Method 8270. The result reported for each analyte is a combined concentration.

Pace Analytical is TNI accredited. Contact your Pace PM for the current list of accredited analytes.

TNI - The NELAC Institute.

### LABORATORIES

PASI-M Pace Analytical Services - Minneapolis

### BATCH QUALIFIERS

Batch: 615763

[BE] Batch extracted by solid phase extraction (SPE).

### ANALYTE QUALIFIERS

1M Sample pH adjusted using 15mL 6N HCl.

2M Surrogate recovery outside laboratory control limits due to an emulsion forming.

G+ Late peaks present outside the GRO window.

G- Early peaks present outside the GRO window.

## REPORT OF LABORATORY ANALYSIS

This report shall not be reproduced, except in full,  
without the written consent of Pace Analytical Services, LLC.



### METHOD CROSS REFERENCE TABLE

Project: 70496.17  
Pace Project No.: 10479266

Parameter	Matrix	Analytical Method	Preparation Method
8260B MSV UST	Water	SW-846 8260B/5030B	N/A

### REPORT OF LABORATORY ANALYSIS

This report shall not be reproduced, except in full,  
without the written consent of Pace Analytical Services, LLC.

### QUALITY CONTROL DATA CROSS REFERENCE TABLE

Project: 70496.17

Pace Project No.: 10479266

Lab ID	Sample ID	QC Batch Method	QC Batch	Analytical Method	Analytical Batch
10479266001	GW-061319-DT-INF 1	EPA Mod. 3510C	613749	NWTPH-Dx	614428
10479266002	GW-061319-DT-INF 2	EPA Mod. 3510C	613749	NWTPH-Dx	614428
10479266003	GW-061319-DT-MID 1	EPA Mod. 3510C	613749	NWTPH-Dx	614428
10479266004	GW-061319-DT-MID 2	EPA Mod. 3510C	613749	NWTPH-Dx	614428
10479266005	GW-061319-DT-Total EFF	EPA Mod. 3510C	613749	NWTPH-Dx	614428
10479266001	GW-061319-DT-INF 1	NWTPH-Gx	614824		
10479266002	GW-061319-DT-INF 2	NWTPH-Gx	614824		
10479266003	GW-061319-DT-MID 1	NWTPH-Gx	613279		
10479266004	GW-061319-DT-MID 2	NWTPH-Gx	613279		
10479266013	Trip Blank	NWTPH-Gx	613279		
10479266014	GW-061319-DT-Total EFF 1,2,3,4	NWTPH-Gx	613279		
10479266001	GW-061319-DT-INF 1	EPA 8260B	615762		
10479266002	GW-061319-DT-INF 2	EPA 8260B	615173		
10479266003	GW-061319-DT-MID 1	EPA 8260B	614537		
10479266004	GW-061319-DT-MID 2	EPA 8260B	615173		
10479266013	Trip Blank	EPA 8260B	615173		
10479266014	GW-061319-DT-Total EFF 1,2,3,4	EPA 8260B	615173		
10479266015	GW-061319-DT-Total EFF 5,6,7	EPA 1664B OG	615763		

### REPORT OF LABORATORY ANALYSIS

This report shall not be reproduced, except in full,  
without the written consent of Pace Analytical Services, LLC.



**Sample Condition Upon Receipt**      **Client Name:** GHD services, Inc.      **Project #:** WO# : 10479266

**Courier:**  Fed Ex     UPS     USPS     Client  
 Pace     Speedee     Commercial     See Exception

**Tracking Number:** 4934 3730 5739

**Custody Seal on Cooler/Box Present?**  Yes     No      **Seals Intact?**  Yes     No      **Biological Tissue Frozen?**  Yes     No     N/A

**Packing Material:**  Bubble Wrap     Bubble Bags     None     Other: \_\_\_\_\_      **Temp Blank?**  Yes     No

**Thermometer:**  T1(0461)     T2(1336)     T3(0459)  
 T4(0254)     T5(0489)      **Type of Ice:**  Wet     Blue     None     Dry     Melted

**Note: Each West Virginia Sample must have temp taken (no temp blanks)**

Temp should be above freezing to 6°C	<b>Cooler Temp Read w/temp blank:</b> <u>1.4</u> °C	<b>Average Corrected Temp (no temp blank only):</b> <input type="checkbox"/>
<b>Correction Factor:</b> <u>10.1</u>	<b>Cooler Temp Corrected w/temp blank:</b> <u>1.5</u> °C	°C

**USDA Regulated Soil:**  N/A, water sample/Other: \_\_\_\_\_      **Date/Initials of Person Examining Contents:** MKE 6-14-19

Did samples originate in a quarantine zone within the United States: AL, AR, CA, FL, GA, ID, LA, MS, NC, NM, NY, OK, OR, SC, TN, TX or VA (check maps)?  Yes     No      Did samples originate from a foreign source (internationally, including Hawaii and Puerto Rico)?  Yes     No

**If Yes to either question, fill out a Regulated Soil Checklist (F-MN-Q-338) and include with SCUR/COC paperwork.**

	COMMENTS:
Chain of Custody Present and Filled Out? <input checked="" type="checkbox"/> Yes <input type="checkbox"/> No	1.
Chain of Custody Relinquished? <input checked="" type="checkbox"/> Yes <input type="checkbox"/> No	2.
Sampler Name and/or Signature on COC? <input checked="" type="checkbox"/> Yes <input type="checkbox"/> No <input type="checkbox"/> N/A	3.
Samples Arrived within Hold Time? <input checked="" type="checkbox"/> Yes <input type="checkbox"/> No	4.
<b>Short Hold Time Analysis (&lt;72 hr)?</b> <input type="checkbox"/> Yes <input checked="" type="checkbox"/> No	5. <input type="checkbox"/> Fecal Coliform <input type="checkbox"/> HPC <input type="checkbox"/> Total Coliform/E coli <input type="checkbox"/> BOD/cBOD <input type="checkbox"/> Hex Chrome <input type="checkbox"/> Turbidity <input type="checkbox"/> Nitrate <input type="checkbox"/> Nitrite <input type="checkbox"/> Orthophos <input type="checkbox"/> Other
<b>Rush Turn Around Time Requested?</b> <input type="checkbox"/> Yes <input checked="" type="checkbox"/> No	6.
<b>Sufficient Volume?</b> <input checked="" type="checkbox"/> Yes <input type="checkbox"/> No	7.
<b>Correct Containers Used?</b> <input checked="" type="checkbox"/> Yes <input type="checkbox"/> No	8.
<b>-Pace Containers Used?</b> <input checked="" type="checkbox"/> Yes <input type="checkbox"/> No	9.
<b>Containers Intact?</b> <input checked="" type="checkbox"/> Yes <input type="checkbox"/> No	9.
<b>Field Filtered Volume Received for Dissolved Tests?</b> <input type="checkbox"/> Yes <input type="checkbox"/> No <input checked="" type="checkbox"/> N/A	10. Is sediment visible in the dissolved container? <input type="checkbox"/> Yes <input type="checkbox"/> No
<b>Is sufficient information available to reconcile the samples to the COC?</b> <input checked="" type="checkbox"/> Yes <input checked="" type="checkbox"/> No	11. If no, write ID/ Date/Time on Container Below: <b>See Exception</b> <u>CONTAINERS MISLABELED/SAMPLE IDS DO NOT MATCH - DATES + TEMPS MATCH.</u>
Matrix: <input checked="" type="checkbox"/> Water <input type="checkbox"/> Soil <input type="checkbox"/> Oil <input type="checkbox"/> Other	
<b>All containers needing acid/base preservation have been checked?</b> <input type="checkbox"/> Yes <input type="checkbox"/> No <input checked="" type="checkbox"/> N/A	12. Sample #
<b>All containers needing preservation are found to be in compliance with EPA recommendation? (HNO<sub>3</sub>, H<sub>2</sub>SO<sub>4</sub>, &lt;2pH, NaOH &gt;9 Sulfide, NaOH &gt;12 Cyanide)</b> <input type="checkbox"/> Yes <input type="checkbox"/> No <input checked="" type="checkbox"/> N/A	<input type="checkbox"/> NaOH <input type="checkbox"/> HNO <sub>3</sub> <input type="checkbox"/> H <sub>2</sub> SO <sub>4</sub> <input type="checkbox"/> Zinc Acetate
<b>Exceptions (VOA) Coliform, TOC/DOC Oil and Grease, DRO/8015 (water) and Dioxin/PFAS</b> <input checked="" type="checkbox"/> Yes <input type="checkbox"/> No <input type="checkbox"/> N/A	Positive for Res. Chlorine? <input type="checkbox"/> Yes <input type="checkbox"/> No <b>See Exception</b>
	<b>pH Paper Lot#</b> <input type="checkbox"/>
	Res. Chlorine    0-6 Roll    0-6 Strip    0-14 Strip
<b>Headspace in VOA Vials (greater than 6mm)?</b> <input type="checkbox"/> Yes <input checked="" type="checkbox"/> No <input type="checkbox"/> N/A	13. <b>See Exception</b> <input type="checkbox"/>
<b>Trip Blank Present?</b> <input checked="" type="checkbox"/> Yes <input type="checkbox"/> No <input type="checkbox"/> N/A	14. Pace Trip Blank Lot # (if purchased): <u>211058</u>
<b>Trip Blank Custody Seals Present?</b> <input checked="" type="checkbox"/> Yes <input type="checkbox"/> No <input type="checkbox"/> N/A	

**CLIENT NOTIFICATION/RESOLUTION**      **Field Data Required?**  Yes     No

**Person Contacted:** \_\_\_\_\_      **Date/Time:** \_\_\_\_\_

**Comments/Resolution:** \_\_\_\_\_

**Project Manager Review:** \_\_\_\_\_      **Date:** 06/14/19

Note: Whenever there is a discrepancy affecting North Carolina samples, a copy of this form will be sent to the North Carolina DEHNR Certification Office (i.e. out of hold, incorrect preservative, out of temp, incorrect containers).

Labeled by: MKE





# **Appendix B**

## **King County Self-Monitoring Reports (SMR)**



July 11, 2019

Reference No. 070496

Mr. David Haberman  
Submitted Electronically

Dear Mr. Haberman:

**Re: Discharge Permit No. 7910-01  
Quarterly Self Monitoring Report – Second Quarter 2019  
Phillips 66 Company Groundwater Treatment System  
Phillips 66 Company Renton Terminal  
2423 Lind Avenue Southwest, Renton, Washington**

GHD Services Inc. (GHD) has prepared this quarterly self-monitoring report on behalf of Phillips 66 Company (P66) for King County Discharge Authorization 7910-01. This authorization is for discharge associated with the P66 groundwater treatment system located at the address referenced above. This report presents the discharge results for April 1, 2019 through June 30, 2019. Please note, the system did not operate from April 2, 2019 through April 30, 2019 due to oxidizer repairs.

Since the above referenced Site adheres to Washington State Department of Ecology Model Toxic Control Act (MTCA) cleanup protocols and standards, the non-polar fats, oils, and grease (FOG) test is substituted with NWTPH methods. All analytical results are reported as such.

If you have any questions or concerns regarding this report please contact the undersigned at (804) 237-0303.

Sincerely,

GHD

*C. McClelland*

Christina McClelland

CM//35

Encl.

cc: Gary Anderson and Kelly Hayes, P66 Renton Terminal  
Rich Solomon, P66 Remediation Management  
Kyle Christie, Atlantic Richfield Company





King County

# Industrial Waste Quarterly Self-Monitoring Report

Send to: King County Industrial Waste  
201 S. Jackson St., Suite 513  
Seattle, WA 98104-3855  
Phone 206-477-5300  
Email: info.KCIW@kingcounty.gov

Company Name: Phillips 66 Company

This form is available at [www.kingcounty.gov/industrialwaste](http://www.kingcounty.gov/industrialwaste).

Please specify year: **2019**

**QUARTER 2**

Sample Site No.: A81491

Permit/DA No.: 7910-01

All units are mg/l unless otherwise noted. Note: Write in self-monitoring parameters, if not provided, e.g. Silver (Ag); delete or ignore FOG or SS, if not required.

Month	Sample Date	Sample Type C (Composite) G (Grab) BC (Batch)	benzene	ethylbenzene	toluene	xylenes	Nonpolar fats, oils & grease (FOG) (Record average only)	pH	Total Monthly Flow (gallons)
April	No samples collected – system did not operate between April 2 and April 30 due to oxidizer repairs								
	Total volume discharged for April								
May	5/22/19	G	<0.001	<0.001	<0.001	<0.003	<6.4	7.0	
	Total volume discharged for May								
June	6/13/19	G	<0.001	<0.001	<0.001	<0.003	<7.2	7.1	
	Total volume discharged for June								

I certify under penalty of law that this document and all attachments were prepared under my direction or supervision in accordance with a system designed to assure that qualified personnel properly gather and evaluate the information submitted. Based on my inquiry of the person or persons who manage the system, or those persons directly responsible for gathering the information, the information submitted is, to the best of my knowledge and belief, true, accurate, and complete. I am aware that there are significant penalties for submitting false information, including the possibility of fine and imprisonment for knowing violations. I further certify that all data requiring a laboratory analysis were analyzed by a Washington State Department of Ecology accredited laboratory for each parameter tested

*7/9/2019*  
Date

*Ricky Johns*  
Signature of Principal Executive or Authorized Agent

→ Maximum daily flow from this quarter: 2,484 gallons. Date on which maximum daily flow occurred: 6/20/2019

**Due Date:** Second Quarter Report is due by July 15 of each year.

# **Appendix C**

## **Groundwater Monitoring Field Data Sheets**



## DAILY FIELD REPORT

Project Number: 070786.17	Date: 6/12/19	Site Address: 2723 Lind
Project Name: Renton	Field Technician: D. Trueman	GHD PM: C. Mitchell
Weather: 75° Sunny, humid	HSE Meeting Conducted: <input checked="" type="checkbox"/> Yes <input type="checkbox"/> No	
Equipment ID (GHD or rented):	Calibrated Completed: <input type="checkbox"/> Yes <input type="checkbox"/> No <input type="checkbox"/> NA	
	Documented below or "D" form attached: <input type="checkbox"/> Yes <input type="checkbox"/> No <input type="checkbox"/> NA	
	Calibration certificate for rental attached: <input type="checkbox"/> Yes <input type="checkbox"/> No <input type="checkbox"/> NA	

Time	Activity/Comments
0630	GHD onsite.
	- Check in w/ operators.
	- HAS P66 safety
	- System readings collected. see form
	- Change all 4 filter bags
	- Clean air stripper
	- gauge wells
	well DTW
	well - DTW
	MW 1 - 8.83
	MW 11 - 5.65
	MW 2 - 9.07
	MW 12 - 8.07
	MW 3 - 9.46
	MW 13 - 9.25
	MW 4 - 8.69
	MW 15 - 8.51
	MW 5 - 9.47
	MW 16 - 8.87
	MW 6 - 10.50
	B-4 - 6.28
	MW 7 - 10.59
	B-6 - 6.13
	MW 8 - 10.35
	D-1R - 8.92
	MW 10 - 10.00
1400	system off due to dead heading effluent pump. programming error? contact Joe/Man. Restart system on 7302 only
	- DPE gauging <sup>DTP</sup> / <sup>DTW</sup>
	- DPE 25 - 6.48 - 6.63
	DPE 39 - 7.37 - 12.40
	DPE 26 - 7.88 - 10.50
	DPE 40 - 8.33 - 13.10
	DPE 27 - 10.62 - 10.80
	DPE 41 - 8.30 - 11.62
	DPE 32 - 8.66 - 11.24
	DPE 49 - 8.12 - 10.80
	DPE 35 - 8.43 - 13.18
	EX-1 - 7.05 - 9.26
	- monitor system
1630	GHD offsite.