



INITIAL INVESTIGATION FIELD REPORT

ERTS Number: 659781
Parcel #(s): 1977200330
County: King
FSID #: 18045
CSID #: 12982
UST ID#: 620267

SITE INFORMATION

Site Name (Name over door): Pike Place Market PDA	Site Address (including City, State and Zip): 1901 Western Ave Seattle, WA 98101	Phone/email:
Site Contact, Title, Business: Audrey Mclvor PBS Engineering & Environmental	Site Contact Address (including City, State and Zip): 2517 Eastlake Ave E Seattle, WA 98102	Phone/email: 206-348-6317 Audrey.Mclvor@ pbsenv.com
Site Owner, Title, Business: Pike Place Market PDA	Site Owner Address (including City, State and Zip): 80 Pike St #500 Seattle, WA 98101	Phone/email:
Site Owner Contact, Title, Business:	Site Owner Contact Address (including City, State and Zip):	Phone/email:
Previous Site Owner(s):	Additional Info:	
Alternate Site Name(s):	Additional Info:	

Latitude (Decimal Degrees):	47.60962
Longitude (Decimal Degrees):	-122.34310

INSPECTION INFORMATION

Inspection Conducted? Yes <input type="checkbox"/> No <input checked="" type="checkbox"/>	Date/Time:	Entry Notice: Announced <input type="checkbox"/> Unannounced <input type="checkbox"/>
Photographs taken? Yes <input type="checkbox"/> No <input type="checkbox"/>	Photos available in site reports	
Samples collected? Yes <input type="checkbox"/> No <input type="checkbox"/>	Data available in site reports	

RECOMMENDATION

No Further Action (Check appropriate box below):	LIST on Confirmed and Suspected Contaminated Sites List: <input type="checkbox"/>
Release or threatened release does not pose a threat <input type="checkbox"/>	
No release or threatened release <input type="checkbox"/>	
Refer to program/agency (Name: _____) <input type="checkbox"/>	
Independent Cleanup Action Completed (contamination removed) <input checked="" type="checkbox"/>	

COMPLAINT (Brief Summary of ERTS Complaint):

An abandoned UST was discovered during excavation activities associated with construction of a subgrade parking garage. Reporting gasoline-contaminated soil from the UST.

CURRENT SITE STATUS (Brief Summary of why Site is recommended for Listing or NFA):

The final soil concentrations at the base of the excavation were not detected for all analytes (detection limits below Method A) except lead, which was detected below its Method A CUL.
Recommendation: NFA due to independent remediation.

Investigator: Gayle Garbush / Priscilla Tomlinson

Date Submitted: 1/4/2016

OBSERVATIONS

Description (If site visit made, please be sure to include the following: site observations, site features and cover, chronology of events, sources/past practices likely responsible for contamination, presence of water supply wells and other potential exposure pathways, etc.):

Documents reviewed: Remedial Investigation & Cleanup Action Report, Pike Place Market – 1901 Western Avenue. PBS Engineering & Environmental, Seattle, WA. December 17, 2015.

Priscilla Tomlinson's comments:

I think this report supports a decision of NFA.

Soil CULs based on soil contact only (no leaching) were reported because ground water is expected to be 30 feet below the floor of the excavation. This argument was not supported by either ground water samples or soil samples collected over depth. However, it is a moot point because the final soil concentrations at the base of the excavation were not detected for all analytes (detection limits below Method A) except lead, which was detected below its Method A CUL.

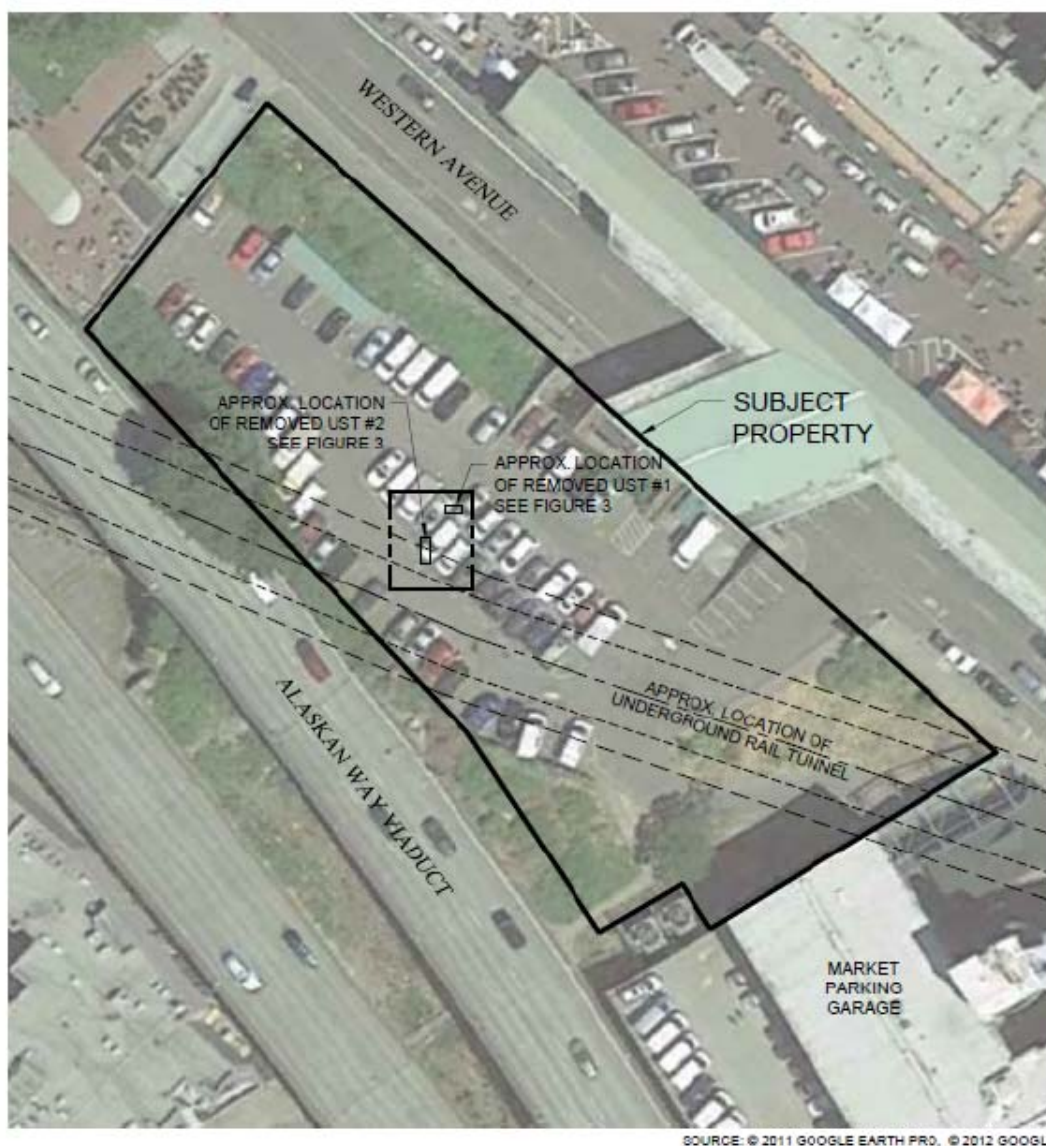

(fill in contaminant matrix below with appropriate status choice from the key below the table)

CONTAMINANT GROUP	CONTAMINANT	SOIL	GROUNDWATER	SURFACE WATER	AIR	BEDROCK	DESCRIPTION
Non-Halogenated Organics	Phenolic Compounds						Compounds containing phenols (Examples: phenol; 4-methylphenol; 2-methylphenol)
	Non-Halogenated Solvents						Organic solvents, typically volatile or semi-volatile, not containing any halogens. To determine if a product has halogens, search HSDB (http://toxnet.nlm.nih.gov/cgi-bin/sis/htmlgen?HSDB) and look at the Chemical/Physical Properties, and Molecular Formula. If there is not a Cl, I, Br, F in the formula, it's not halogenated. (Examples: acetone, benzene, toluene, xylenes, methyl ethyl ketone, ethyl acetate, methanol, ethanol, isopropanol, formic acid, acetic acid, stoddard solvent, Naptha). <i>Use this when TEX contaminants are present independently of gasoline.</i>
	Polynuclear Aromatic Hydrocarbons (PAH)						Hydrocarbons composed of two or more benzene rings.
	Tributyltin						The main active ingredients in biocides used to control a broad spectrum of organisms. Found in antifouling marine paint, antifungal action in textiles and industrial water systems. (Examples: Tributyltin; monobutyltin; dibutyltin)
	Methyl tertiary-butyl ether						MTBE is a volatile oxygen-containing organic compound that was formerly used as a gasoline additive to promote complete combustion and help reduce air pollution.
	Benzene	RB					Benzene
	Other Non-Halogenated Organics						TEX
	Petroleum Diesel	B					Petroleum Diesel
	Petroleum Gasoline	RB					Petroleum Gasoline
	Petroleum Other	B					Oil range organics
Halogenated Organics (see notes at bottom)	PBDE						Polybrominated di-phenyl ether
	Other Halogenated Organics						Other organic compounds with halogens (chlorine, fluorine, bromine, iodine). search HSDB (http://toxnet.nlm.nih.gov/cgi-bin/sis/htmlgen?HSDB) and look at the Chemical/Physical Properties, and Molecular Formula. If there is a Cl, I, Br, F in the formula, it is halogenated. (Examples: Hexachlorobutadiene; hexachlorobenzene; pentachlorophenol)
	Halogenated solvents						PCE, chloroform, EDB, EDC, MTBE
	Polychlorinated Biphenyls (PCB)						Any of a family of industrial compounds produced by chlorination of biphenyl, noted primarily as an environmental pollutant that accumulates in animal tissue with resultant pathogenic and teratogenic effects
	Dioxin/dibenzofuran compounds (see notes at bottom)						A family of more than 70 compounds of chlorinated dioxins or furans. (Examples: Dioxin; Furan; Dioxin TEQ; PCDD; PCDF; TCDD; TCDF; OCDD; OCDF). <i>Do not use for 'dibenzofuran', which is a non-chlorinated compound that is detected using the semivolatile organics analysis 8270</i>
Metals	Metals - Other						Cr, Se, Ag, Ba, Cd
	Lead	B					Lead
	Mercury						Mercury
	Arsenic						Arsenic
Pesticides	Non-halogenated pesticides						Pesticides without halogens (Examples: parathion, malathion, diazinon, phosmet, carbaryl (sevin), fenoxycarb, aldicarb)
	Halogenated pesticides						Pesticides with halogens (Examples: DDT; DDE; Chlordane; Heptachlor; alpha-beta and delta BHC; Aldrin; Endosulfan, dieldrin, endrin)

CONTAMINANT GROUP	CONTAMINANT	SOIL	GROUNDWATER	SURFACE WATER	AIR	BEDROCK	DESCRIPTION
Other Contaminants	Radioactive Wastes						Wastes that emit more than background levels of radiation.
	Conventional Contaminants, Organic						Unspecified organic matter that imposes an oxygen demand during its decomposition (Example: Total Organic Carbon)
	Conventional Contaminants, Inorganic						Non-metallic inorganic substances or indicator parameters that may indicate the existence of contamination if present at unusual levels (Examples: Sulfides, ammonia)
	Asbestos						All forms of Asbestos. Asbestos fibers have been used in products such as building materials, friction products and heat-resistant materials.
	Other Deleterious Substances						Other contaminants or substances that cause subtle or unexpected harm to sediments (Examples: Wood debris; garbage (e.g., dumped in sediments))
	Benthic Failures						Failures of the benthic analysis standards from the Sediment Management Standards.
	Bioassay Failures						For sediments, a failure to meet bioassay criteria from the Sediment Management Standards. For soils, a failure to meet TEE bioassay criteria for plant, animal or soil biota toxicity.
Reactive Wastes	Unexploded Ordnance						Weapons that failed to detonate or discarded shells containing volatile material.
	Other Reactive Wastes						Other Reactive Wastes (Examples: phosphorous, lithium metal, sodium metal)
	Corrosive Wastes						Corrosive wastes are acidic or alkaline (basic) wastes that can readily corrode or dissolve materials they come into contact with. Wastes that are highly corrosive as defined by the Dangerous Waste Regulation (WAC 173-303-090(6)). (Examples: Hydrochloric acid; sulfuric acid; caustic soda)

Status choices for contaminants	
Contaminant Status	Definition
B - Below Cleanup Levels (Confirmed)	The contaminant was tested and found to be below cleanup levels. (Generally, we would not enter each and every contaminant that was tested; for example if an SVOC analysis was done we would not enter each SVOC with a status of "below". We would use this for contaminants that were believed likely to be present but were found to be below standards when tested)
S - Suspected	The contaminant is suspected to be present; based on some knowledge about the history of the site, knowledge of regional contaminants, or based on other contaminants known to be present
C - Confirmed Above Cleanup Levels	The contaminant is confirmed to be present above any cleanup level. For example - above MTCA method A, B, or C; above Sediment Quality Standards; or above a presumed site-specific cleanup level (such as human health criteria for a sediment contaminant).
RA - Remediated - Above	The contaminant was remediated, but remains on site above the cleanup standards (for example - capped area).
RB - Remediated - Below	The contaminant was remediated, and no area of the site contains this contaminant above cleanup standards (for example - complete removal of contaminated soils).

FOR ECOLOGY II REVIEWER USE ONLY (For Listing Sites):

How did the Site come to be known: ☒ **Site Discovery (received a report):** 9/30/15 (Date Report Received)
☐ **ERTS Complaint**
☐ **Other (please explain):** _____

Does an Early Notice Letter need to be sent: ☐ Yes ☒ No

If No, please explain why: NFA

NAICS Code (if known): _____

Otherwise, briefly explain how property is/was used (i.e., gas station, dry cleaner, paint shop, vacant land, etc.):

Site Unit(s) to be created (Unit Type): ☒ Upland (includes VCP & LUST) ☐ Sediment

If multiple Units needed, please explain why: _____

Cleanup Process Type (for the Unit): ☐ No Process ☒ Independent Action
☐ Voluntary Cleanup Program ☐ Ecology-supervised or conducted
☐ Federal-supervised or conducted

Site Status: ☐ Awaiting Cleanup ☐ Construction Complete – Performance Monitoring
☐ Cleanup Started ☐ Cleanup Complete – Active O&M/Monitoring
☒ No Further Action Required

Site Manager (Default: Donna Musa): Donna Musa

Specific confirmed contaminants include:

_____ in Soil

_____ in Groundwater

_____ in Other (specify matrix: _____)

Facility/Site ID No. (if known):

18045

Cleanup Site ID No. (if known):

12982

COUNTY ASSESSOR INFO: Please attach to this report a copy of the tax parcel/ownership information for each parcel associated with the site, as well as a parcel map illustrating the parcel boundary and location.

