

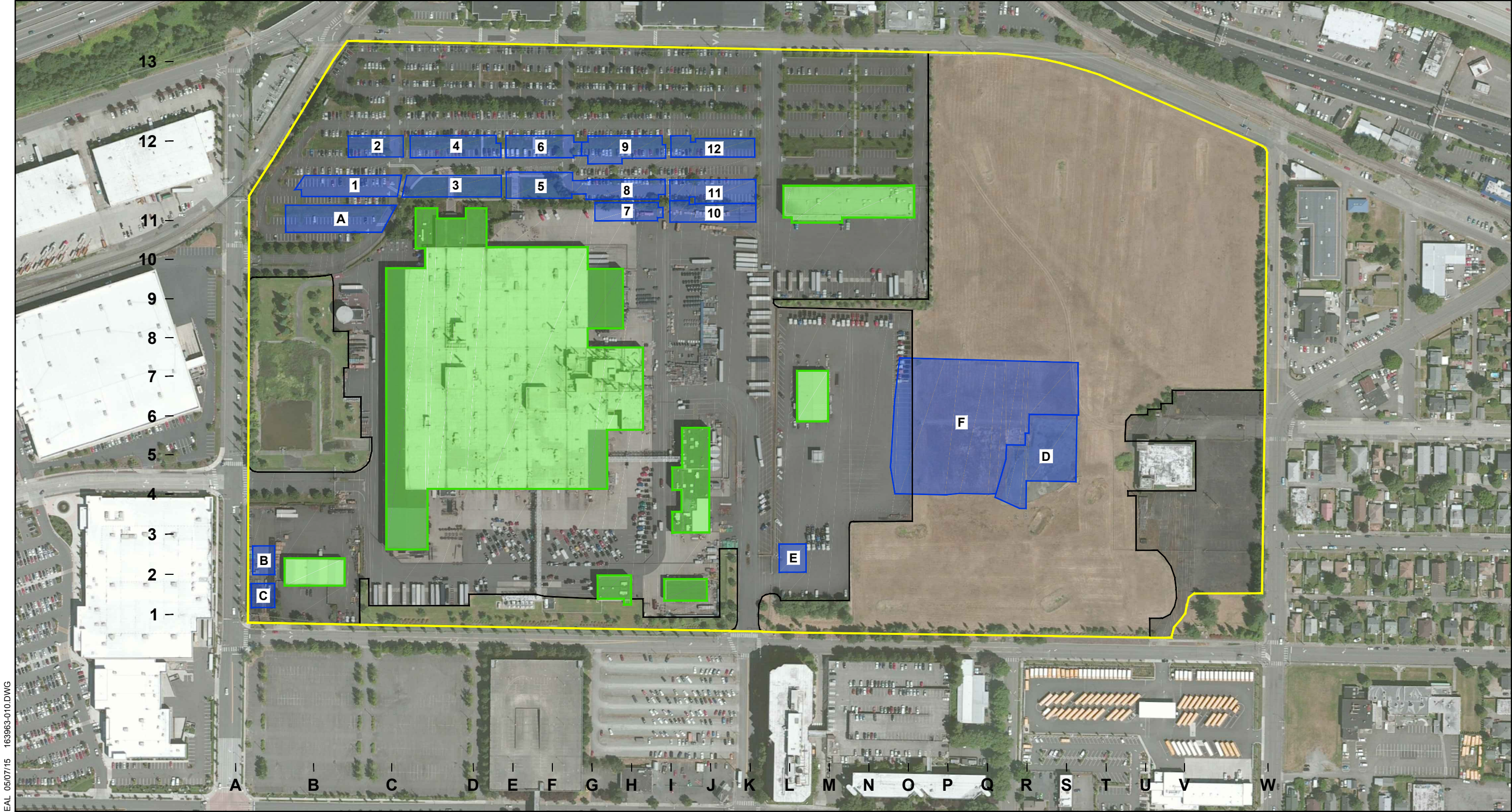



Location of Solidified Soil Cells, Asphalt Paving, and Structural Soil Cover (as of December 2014)



Source: All areas digitized from PDF file "CAP_Ecology 1991 Figure 3 12.pdf," dated 1991.

- 

Asphalt Paving
- 

Building
- 

Area Protected by either Buildings, Asphalt, or Soil
- 

Solidified Soil Cell Location and Designation

