

IN A PORTION OF SECTIONS 20, 21, 28 & 29 TOWNSHIP 40 N., RANGE 4 E., W.M. WHATCOM COUNTY, WASHINGTON

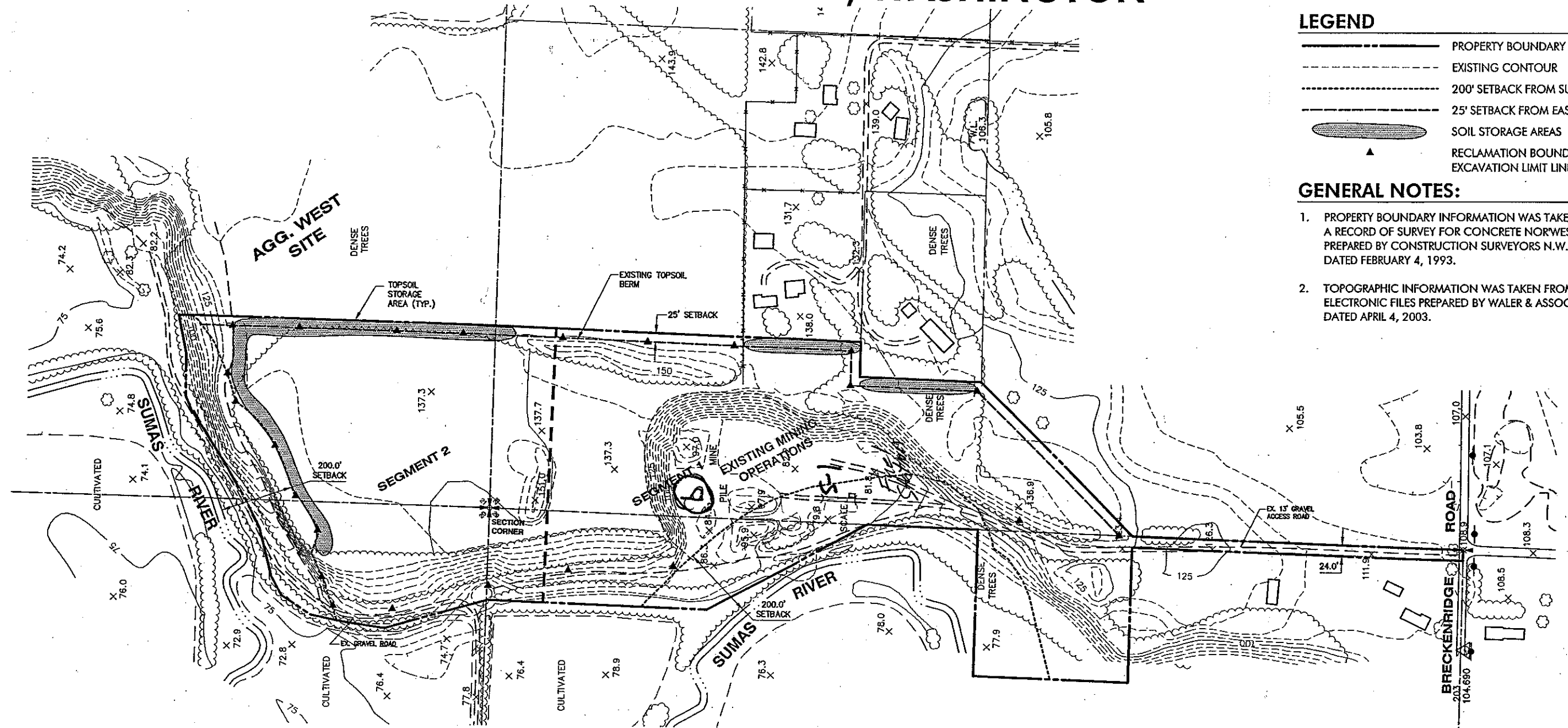

LEGEND

- PROPERTY BOUNDARY
- - - EXISTING CONTOUR
- - - 200' SETBACK FROM SUMAS RIVER
- - - 25' SETBACK FROM EASTERN PROPERTY LINE
- SOIL STORAGE AREAS
- ▲ RECLAMATION BOUNDARY MARKERS/
EXCAVATION LIMIT LINE

GENERAL NOTES:

1. PROPERTY BOUNDARY INFORMATION WAS TAKEN FROM A RECORD OF SURVEY FOR CONCRETE NORWEST PREPARED BY CONSTRUCTION SURVEYORS N.W. INC. DATED FEBRUARY 4, 1993.
2. TOPOGRAPHIC INFORMATION WAS TAKEN FROM ELECTRONIC FILES PREPARED BY WALTER & ASSOCIATES DATED APRIL 4, 2003.

DNR RECLAMATION PERMIT# 70-011872

EXISTING CONDITIONS

NOOKSACK MINE
RECLAMATION PLAN SET
FOR
CONCRETE NOR'WEST

A DIVISION OF MILES SAND & GRAVEL CO., INC.

DRAWING: J:\2003\03078\ENG\03078BSE.dwg
DRAWN: PRL
DESIGNED: PRL
DATE: 06.23.03

C.3

JOB NO. **03078**



Leonard, Boudinot & Skodje Inc.
PROFESSIONAL ENGINEERS & LAND SURVEYORS
603 South First Street, P.O. Box 1228
Mount Vernon, WA 98273
Tel: 360-336-5751 Fax: 360-336-3981

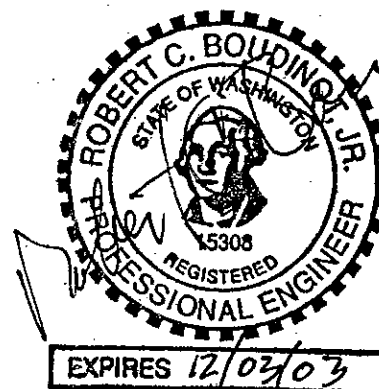

EXPIRES 12/03/03

