

SAXON PIT  
SMP 70-011841

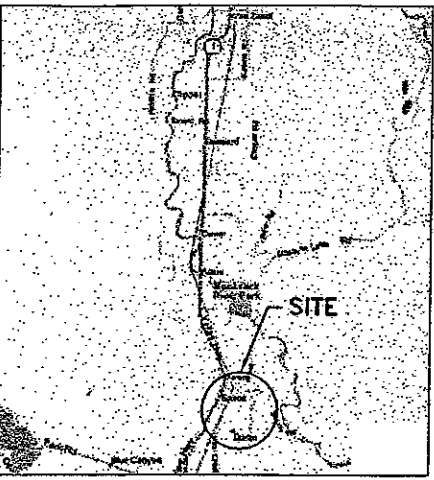

VICINITY MAP

TOWNSHIP 37N, RANGE 5E W.M., SECTION 21  
WHATCOM COUNTY, WASHINGTON

PROJECT ANALYSIS

APPLICANT:  
CONCRETE NOR'WEST  
A DIVISION OF MILES SAND  
AND GRAVEL  
P.O. BOX 280  
MOUNT VERNON, WA 98273  
360-757-3121

LEGAL DESCRIPTION

THE NORTHWEST QUARTER OF THE SOUTHWEST QUARTER  
OF SECTION 21, TOWNSHIP 37 NORTH, RANGE 5 EAST  
OF W.M.,

EXCEPT BOWMAN ROAD.  
SITUATE IN WHATCOM COUNTY, WASHINGTON.

SOURCE OF LEGAL DESCRIPTION IS CHICAGO TITLE  
INSURANCE COMPANY POLICY NO. 137084, AS  
PROVIDED BY CLIENT.

THIS MAP IS NOT INTENDED TO REPRESENT A LEGAL  
SURVEY, BUT RATHER A FIELD TRAVERSE OF AN  
EXISTING GRAVEL PIT. FIELD CONTROL METHODS ARE  
THOSE OF GENERAL FORESTRY MAPPING TECHNIQUES. A  
PRIVATE SURVEY WITHIN SECTION 21 WAS USED AS  
THE BASIS FOR ALL BEARINGS REPRESENTED ON THIS  
MAP.

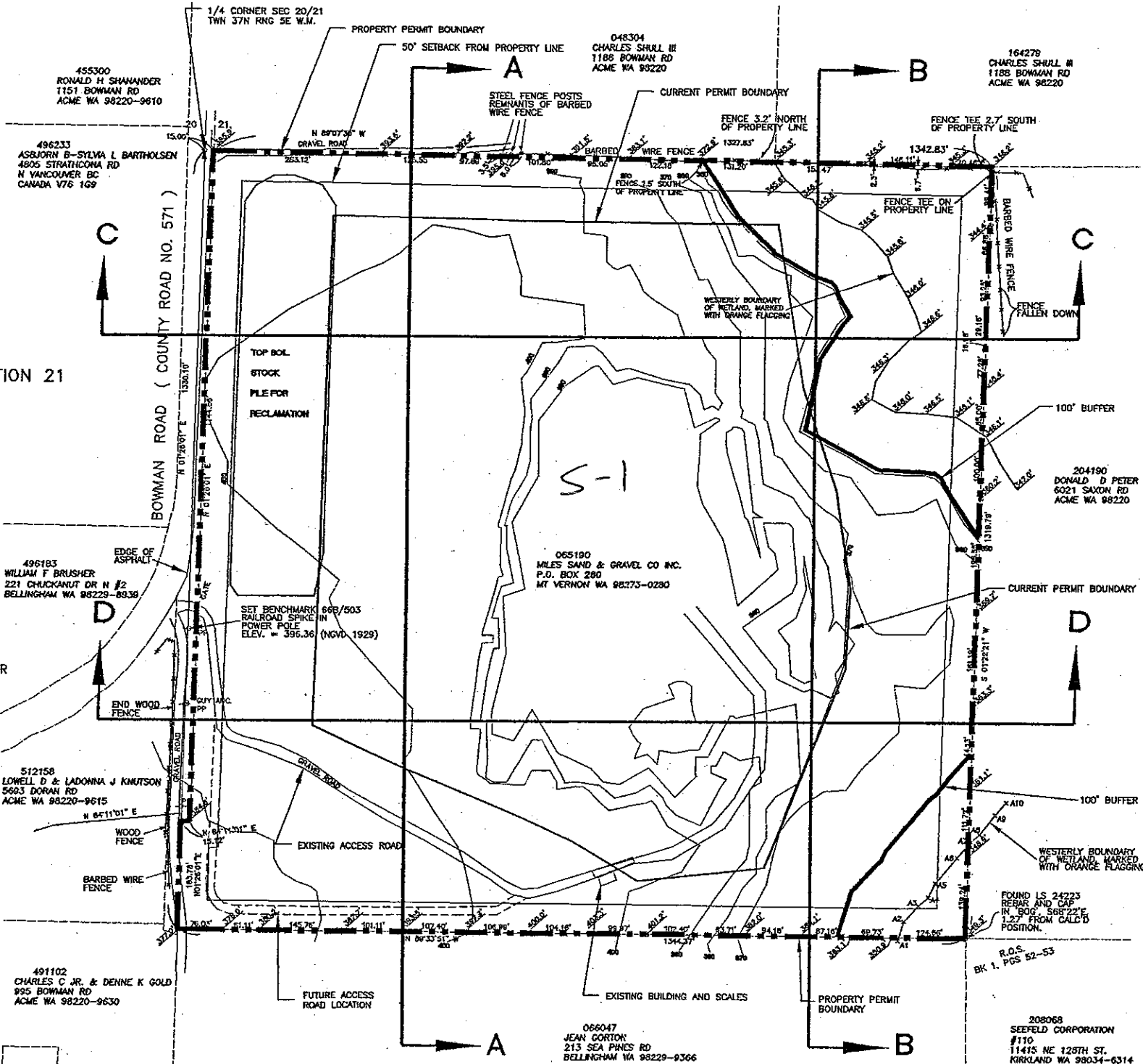

- LEGEND
- PROPERTY LINE
  - CURRENT CONTOUR (10')
  - RECLAMATION CONTOUR (10')
  - GRAVEL ROAD
  - DENOTES SET 60-D NAIL ON PROPERTY LINE
  - PARCEL BOUNDARY
  - COUNTY RIGHT OF WAY
  - FENCE
  - WETLAND BOUNDARY
  - 100' WETLAND SETBACK
  - SEGMENTAL RECLAMATION AREAS

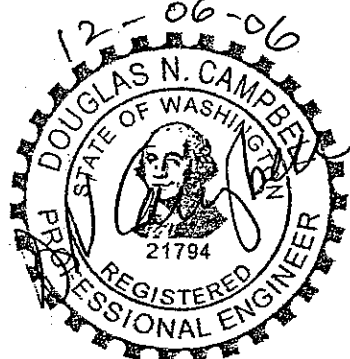

EXPIRES 10/19/07

ELEVATION DATUM FROM BENCHMARK SET BY:  
LEONARD, BOUDINOT AND SKODJE, INC.

PREPARED BY:  
ANDERSON FORESTRY CONSULTANTS  
20105 GINA MARIE LANE  
BURLINGTON, WA 98233-5207  
360-757-0052  
SEPTEMBER 2001

WETLAND DELINEATION BY:  
BEK ENGINEERING & ENVIRONMENTAL, INC.  
FEBRUARY 2001

PROPERTY OWNER INFORMATION WAS ATTAINED  
FROM WHATCOM COUNTY ASSESSOR.  
NOVEMBER 21, 2006

ASSOCIATED PROJECT CONSULTANTS, INC., P.S.  
CIVIL ENGINEERS, PROJECT AND LAND USE MANAGEMENT,  
BUILDING STRUCTURAL, AND ENVIRONMENTAL SERVICES  
1401 ASTOR STREET, BELLINGHAM, WA. 98225  
PHONE (360) 671-1169 FAX (360) 671-1169

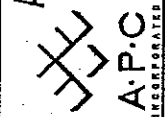

HORIZONTAL SCALE:  
1" = 100'  
VERTICAL SCALE:  
1" = 100'  
DATE: 10/08/06  
APPROVED BY: [Signature]  
NORTH ARROW  
& BASE POINT

CONCRETE NORWEST

SAXON MINE

PRE-MINING TOPOGRAPHIC MAP

SHEET	1	4
DATE	06-11-06	
BY	WETLAND	