

ANNUAL PRE-TREATMENT PLAN

FOR ZOSTERA JAPONICA CONTROL ON COMMERCIAL CLAM BEDS IN WILLAPA BAY

FOR NISBET OYSTER CO.

Submitted to:

Washington Department of Ecology

April 15, 2020

Author:

David Beugli

WGHOGA

The locations of acreage planned for treatment in 2020, including GPS coordinates of each corner of the area, size in acres of each area and cooperating adjacent land owners are shown in Table 1.

Table 1. Coordinates of the overall area where japonica control will be implemented. Actual acres to be treated will be less than those indicated by the overall bed boundaries.

Bed Name	Parcel	Acres	Corner Coordinates		Cooperating Landowners
			Latitude	Longitude	
A60	79000000059	2	46.7204	-123.9165	
			46.7238	-123.9188	
			46.7224	-123.9182	
			46.7223	-123.9226	
B166	79001000166	3	46.6691	-123.9281	Taylor Resources
			46.6695	-123.9240	B & R Shellfish
			46.6609	-123.9223	
			46.6611	-123.9243	
			46.6583	-123.9259	
			46.6634	-123.9255	
			46.6637	-123.9267	
			46.6669	-123.9269	

Annual Pre-Treatment Plan (Map)

Figure 1-2 shows the locations of proposed japonica treatments for 2020.



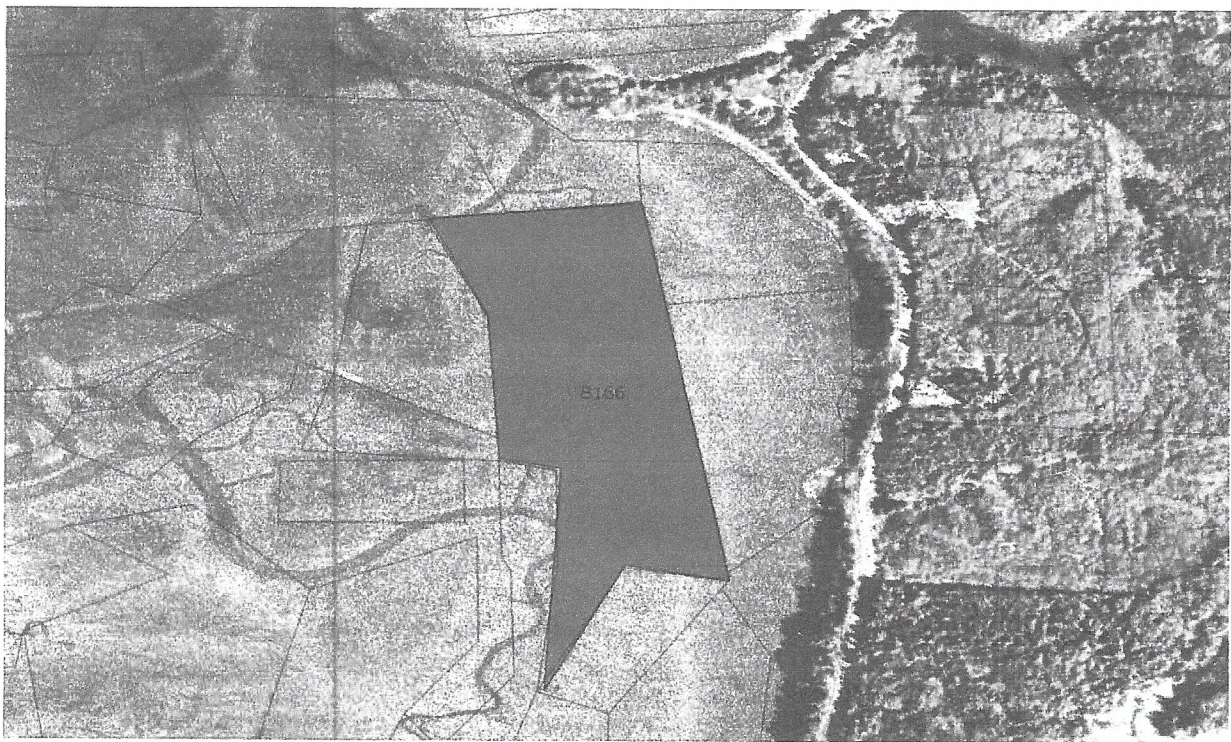
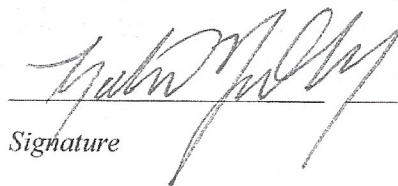

Figure 2. Parcel 79001000166

Signature Requirements

I certify under penalty of law, that this document and all attachments were prepared under my direction or supervision in accordance with a system designed to assure that qualified personnel properly gathered and evaluated the information submitted. Based on my inquiry of those persons directly responsible for gathering information, the information in the Pretreatment Plan is, to the best of my knowledge and belief, true, accurate, and complete and will be updated as necessary. I am aware that there are significant penalties for submitting false information, including the possibility of fine and imprisonment of knowing violations.

 4-14-20

Signature

Date