

## Section 36, Township 19 N, Range 4 E, Willamette Meridian, Pierce County, Washington

928498

PERMIT #

COUNTY ENGINEER

DATE \_\_\_\_\_

PIERCE COUNTY ORDINANCE NUMBER 2015-48S

1. CONTACT ROGER JERNEGAN, THE AREA INSPECTOR, AT 253-798-4062, TO COORDINATE THE PRE-CONSTRUCTION MEETING AND COUNTY INSPECTIONS. PRE-CONSTRUCTION MEETING SHALL BE REQUESTED AT LEAST 48-HOURS IN ADVANCE OF THE START OF CONSTRUCTION.
2. APPOINT A CERTIFIED EROSION AND SEDIMENT CONTROL LEAD WHO SHALL BE PROVIDED A COPY OF THE SWPPP, EROSION CONTROL PLAN & INSPECTION SCHEDULE.

3. FAILURE TO OBTAIN REQUIRED INSPECTIONS MAY ENDANGER OR DELAY PROJECT APPROVAL.

4. ALL WORK IN THE PUBLIC RIGHT-OF-WAY REQUIRES A GENERAL RIGHT-OF-WAY PERMIT FROM PIERCE COUNTY PLANNING AND PUBLIC WORKS.

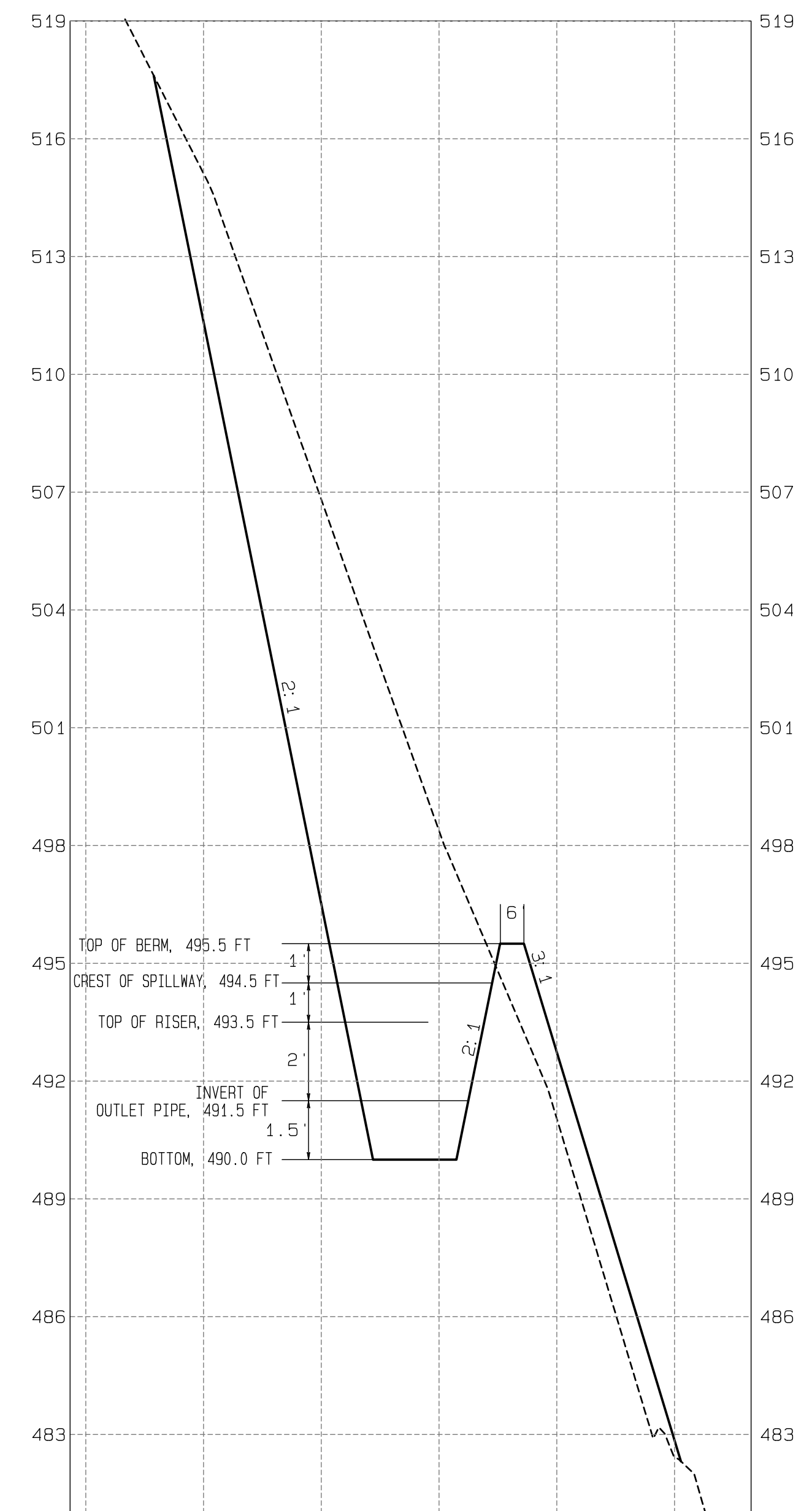
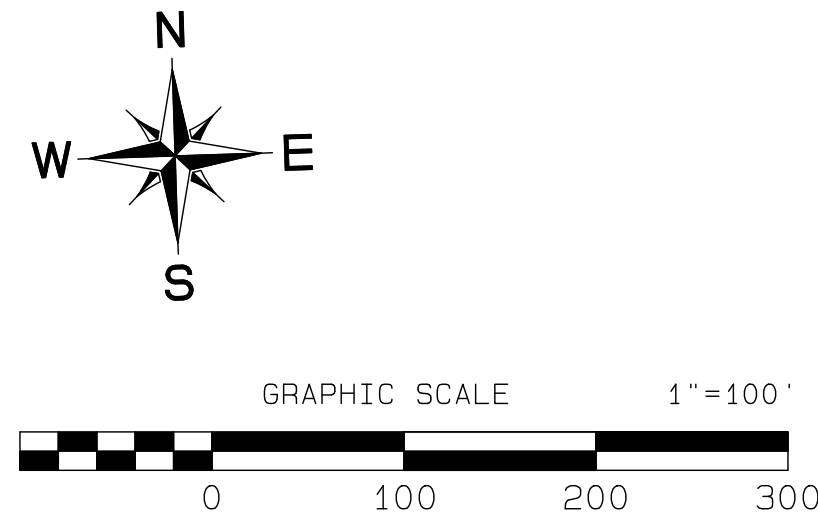
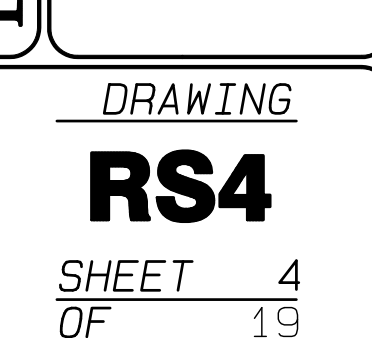

SEDIMENT POND SECTION SS'  
HORIZONTAL SCALE: 1" = 30'  
VERTICAL SCALE: 1" = 3'