

**ANNUAL PRE-TREATMENT PLAN  
FOR ZOSTERA JAPONICA CONTROL ON COMMERCIAL  
CLAM BEDS IN WILLAPA BAY  
FOR  
STATION HOUSE OYSTER  
WAG 993004**

**Submitted to:**

Washington Department of Ecology

April 15, 2022

**Author:**

David Beugli

WGHOGA



## Annual Pre-Treatment Plan

The locations of acreage planned for treatment in 2022, including GPS coordinates of each corner of the area, size in acres of each area and cooperating adjacent land owners are shown in Table 1.

Table 1. Coordinates of the overall area where japonica control will be implemented. Actual acres to be treated will be less than those indicated by the overall bed boundaries.

Bed Name	Parcel	Acres	Corner Coordinates		Cooperating Landowners
			Latitude	Longitude	
TL51	1211275505 1	8	46.4993	-124.0289	
			46.4993	-124.0258	
			46.4981	-124.0262	
			46.4982	-124.0299	
E147	7900500314 7	5	46.6138	-124.0369	Wiegardt & Sons Inc. Willapa Bay Shellfish
			46.6138	-124.0343	
			46.6121	-124.0344	
			46.6121	-124.0369	

## Annual Pre-Treatment Plan (Maps)

Figures 1-2 show the proposed locations of japonica treatments in 2022. In 2021 no treatments occurred.

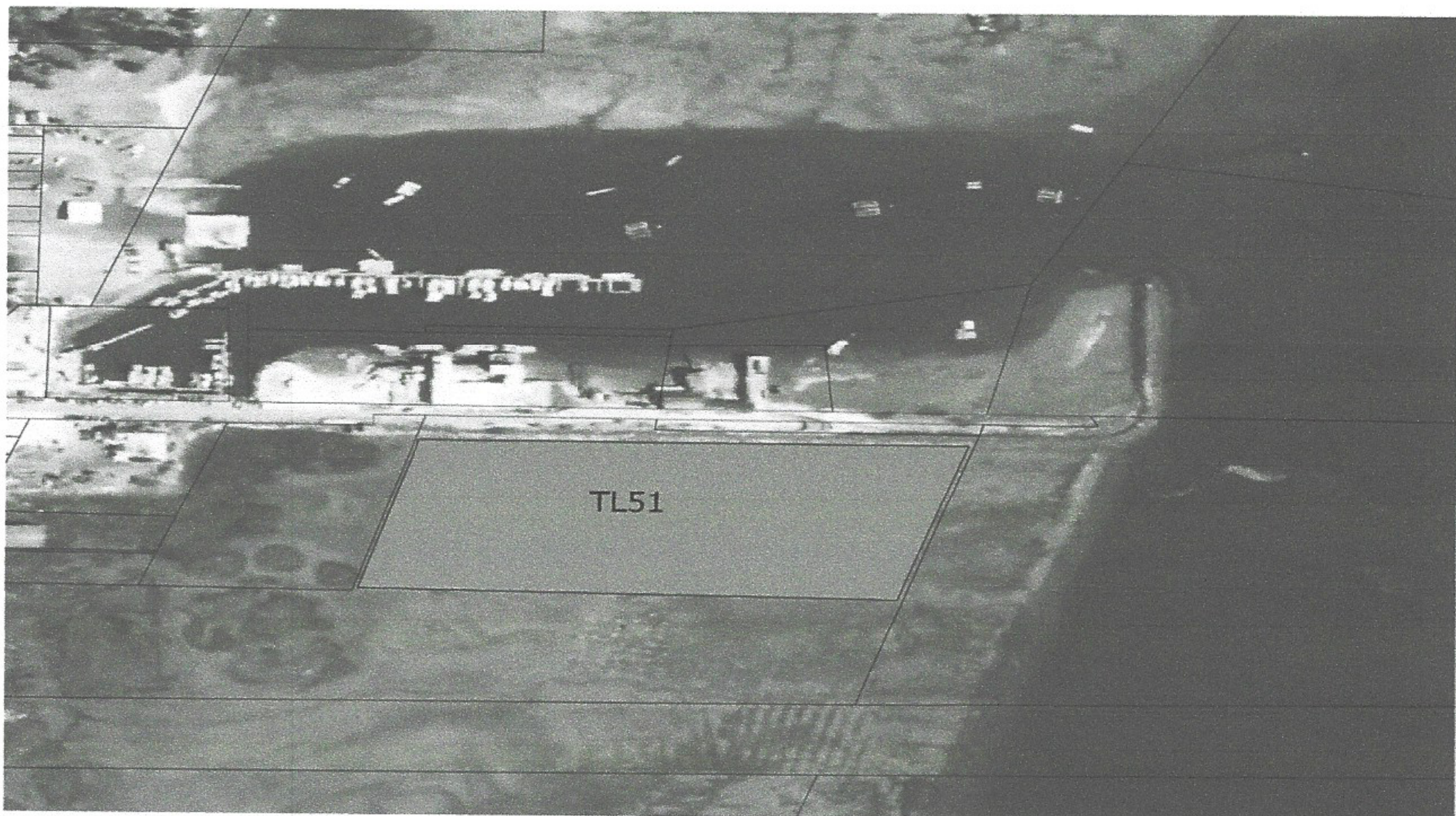

Figure 1. Parcel 12112755051.



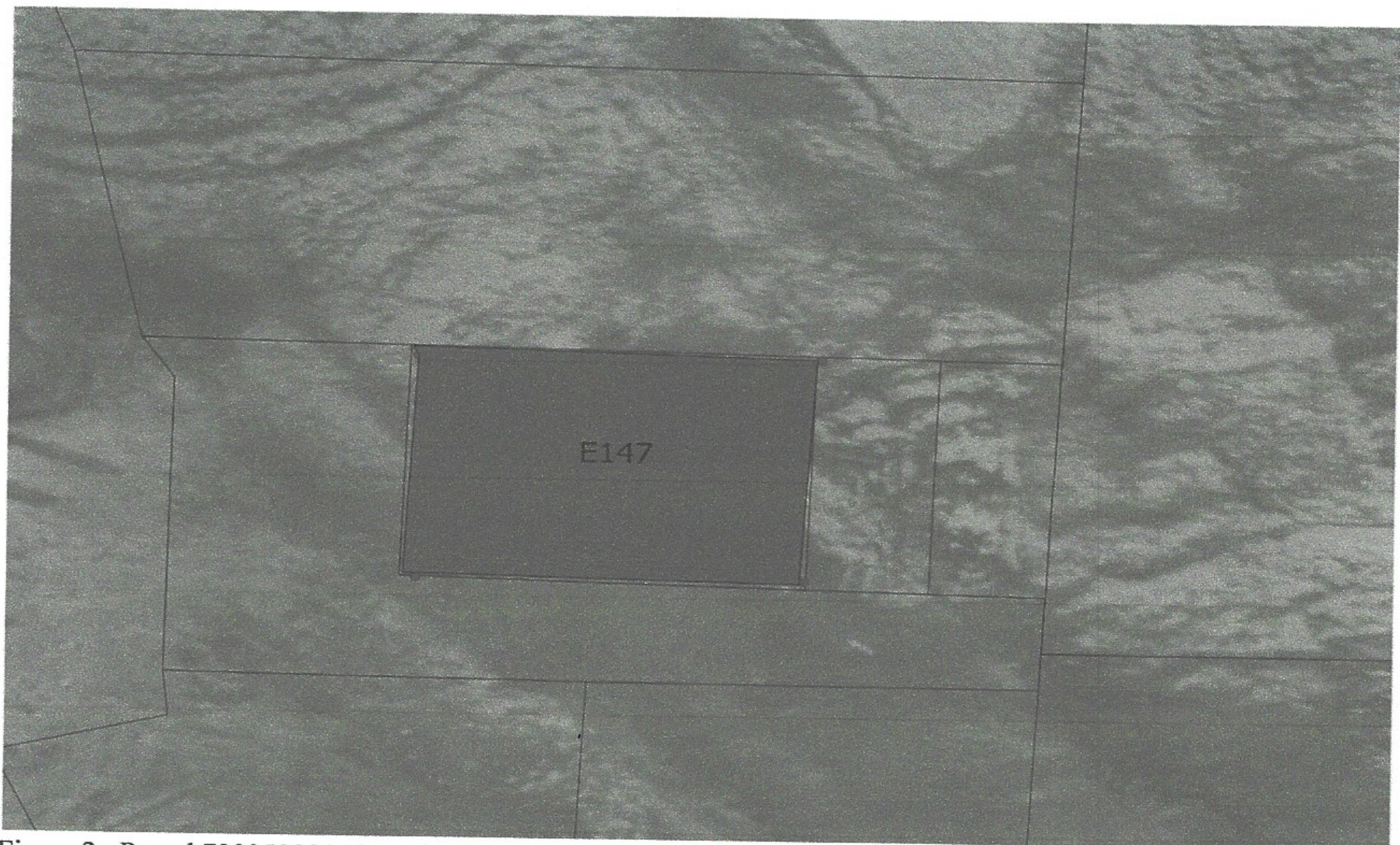
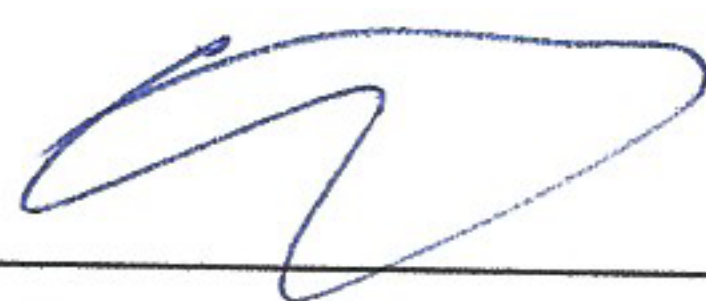
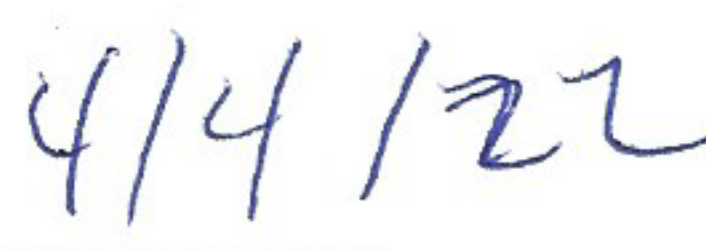

Figure 2. Parcel 79005003147.

## Signature Requirements

*I certify under penalty of law, that this document and all attachments were prepared under my direction or supervision in accordance with a system designed to assure that qualified personnel properly gathered and evaluated the information submitted. Based on my inquiry of those persons directly responsible for gathering information, the information in the Pretreatment Plan is, to the best of my knowledge and belief, true, accurate, and complete and will be updated as necessary. I am aware that there are significant penalties for submitting false information, including the possibility of fine and imprisonment of knowing violations.*

---

Signature Date