

DEPARTMENT OF ECOLOGY

APR 19 2023

WATER QUALITY PROGRAM

**ANNUAL PRE-TREATMENT PLAN
FOR ZOSTERA JAPONICA CONTROL ON COMMERCIAL
CLAM BEDS IN WILLAPA BAY
FOR
R & J SEAFOODS
WAG 993013**

Submitted to:

Washington Department of Ecology

April 14, 2023

Author:

David Beugli

WGHOGA

Annual Pre-Treatment Plan

The locations of acreage planned for treatment in 2023, including GPS coordinates of each corner of the area, size in acres of each area and cooperating adjacent land owners are shown in Table 1.

Table 1. Coordinates of the overall area where japonica control will be implemented. Actual acres to be treated will be less than those indicated by the overall bed boundaries.

Bed Name	Parcel	Acres	Corner Coordinates		Cooperating Landowners
			Latitude	Longitude	
D81	79004002081	10	46.4343	-124.0204	Kim Patten
			46.4343	-124.0186	
			46.4321	-124.0183	
			46.4296	-124.0185	
			46.4297	-124.0202	
			46.4320	-124.0202	
E231	79005002231	1	46.6691	-123.9281	Grassy Island Clam Farms
			46.6695	-123.9240	Willapa Bay Shellfish
			46.6609	-123.9223	Heckes Clams Inc.
			46.6611	-123.9243	

Annual Pre-Treatment Plan (Map)

Figure 1-2 shows the locations of proposed japonica treatments for 2023. In 2022 treatments occurred in bed D81.

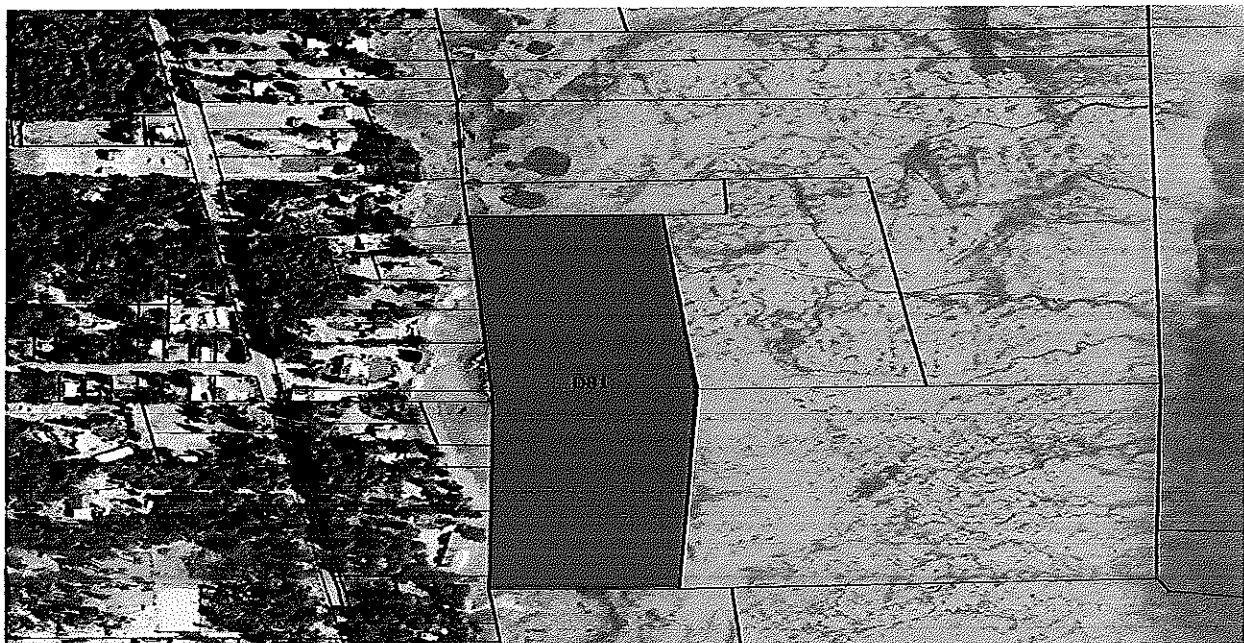

Figure 1. Parcel 79004002081

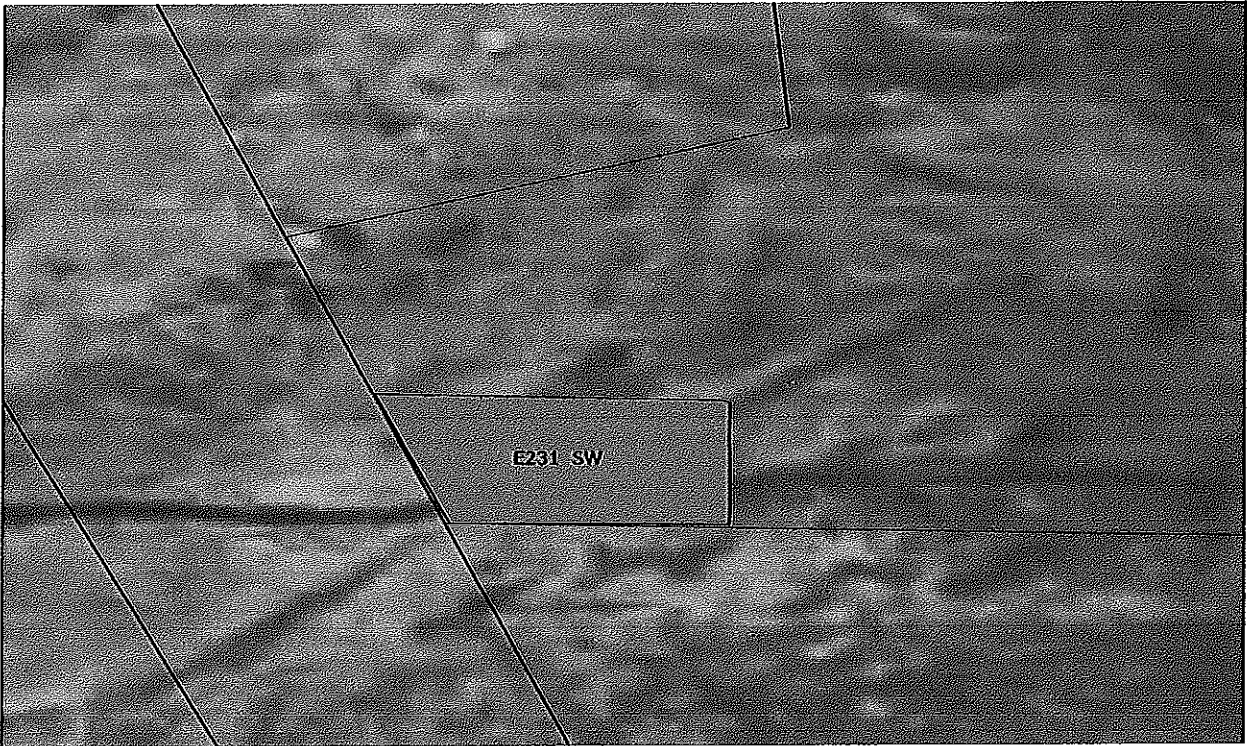



Figure 2. Parcel 79005002231

Signature Requirements

I certify under penalty of law, that this document and all attachments were prepared under my direction or supervision in accordance with a system designed to assure that qualified personnel properly gathered and evaluated the information submitted. Based on my inquiry of those persons directly responsible for gathering information, the information in the Pretreatment Plan is, to the best of my knowledge and belief, true, accurate, and complete and will be updated as necessary. I am aware that there are significant penalties for submitting false information, including the possibility of fine and imprisonment of knowing violations.



Signature



Date