

PERMIT SCOPE: **INSTALL AN AUTOMATIC FIRE SPRINKLER SYSTEM** **THROUGHOUT THE NEW 10,608 SQ. FT. BUILDING "A"**

FDC'S TO BE INSTALLED WITHIN
100 LF OF THE SITE FIRE HYDRANT

FIELD TEST INFORMATION	
DATE	11/11/11
TIME	10:00 AM
TESTER	JOHN J. LAMBERT
TEST	SPRINKLER SYSTEM
TEST	SPRINKLER SYSTEM
TEST	SPRINKLER SYSTEM



NOTE:
 CALL 48 HOURS
 BEFORE YOU DIG
 811

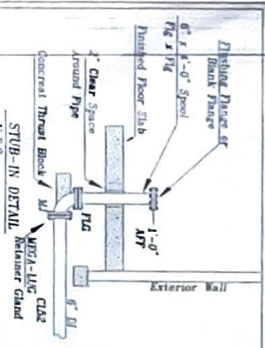
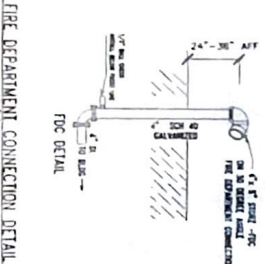
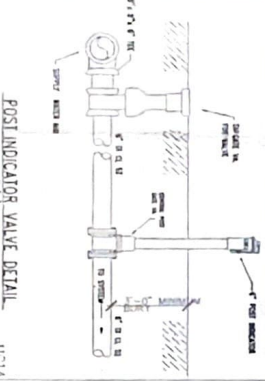

PARCEL # 122301-2-021-1007

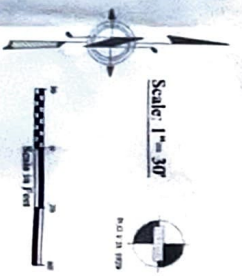

DISCLAIMER AND NOTES:
 1. ALL INFORMATION IS FOR GENERAL INFORMATION ONLY.
 2. THE USER SHALL BE RESPONSIBLE FOR OBTAINING ALL NECESSARY PERMITS.
 3. THE USER SHALL BE RESPONSIBLE FOR OBTAINING ALL NECESSARY INSURANCE.
 4. THE USER SHALL BE RESPONSIBLE FOR OBTAINING ALL NECESSARY CONTRACTS.
 5. THE USER SHALL BE RESPONSIBLE FOR OBTAINING ALL NECESSARY AGREEMENTS.
 6. THE USER SHALL BE RESPONSIBLE FOR OBTAINING ALL NECESSARY CONSENTS.
 7. THE USER SHALL BE RESPONSIBLE FOR OBTAINING ALL NECESSARY APPROVALS.
 8. THE USER SHALL BE RESPONSIBLE FOR OBTAINING ALL NECESSARY SIGNATURES.
 9. THE USER SHALL BE RESPONSIBLE FOR OBTAINING ALL NECESSARY STAMPS.
 10. THE USER SHALL BE RESPONSIBLE FOR OBTAINING ALL NECESSARY SEALS.



SPRINKLER LEGEND
 CONCRETE
 BACK TOP
 SPRINKLER

STANDARD SYMBOLS Plan, Ceiling Pipe, Drop Pipe, Rise Pipe, Run 2-WAY ELBOW 4-WAY ELBOW PIPE HANGER FIRE DEPARTMENT CONNECTION	REVISIONS 1. STAM PALMER CONSTRUCTION, INC. 2. 8101 STATE HWY 3 SW 3. PORT CHARLTON, VA 23087 4. STAM PALMER 5. 800-878-2100 6. FIELD REPRESENTATIVE 7. CITY OF BREWSTER FIRE DEPARTMENT 8. 300-415-1100 9. MIKE SIX, FIRE MARSHAL	PALE PROPERTIES INDUSTRIAL BUILDING "A" 8101 STATE HWY 3 SW LOT 15 PORT CHARLTON, VA 23087 FIRE SPRINKLER INSTALLATION
--	--	--

FP-1.0