PFAS in Issaquah: What You Need to Know

EFR HQ IVES Cleanup Site - Public comment period

Mon, Oct 20, 12:00 a.m. – Mon, Dec 22, 11:59 p.m., 2025

Open house: in-person or online!

Wednesday, November 5, 5:00–7:00 p.m.
Eastside Fire & Rescue, 175 Newport Way NW

Drop in during a two-hour open house to learn more about this cleanup site and speak with staff from Eastside Fire & Rescue, the City of Issaquah, and Ecology. While no formal presentation is planned, handouts and visuals will be available.

To request an ADA accommodation, contact Ecology at 425-240-4353 or Kristen.Forkeutis@ecy.wa.gov; or visit ecology.wa.gov/Accessibility. For WA Relay Service or TTY call 711 or 877-833-6341.

DEPARTMENT OF ECOLOGY
State of Washington

Toxics Cleanup Program
PO Box 330316
Shoreline, WA 98133-9716

Provide Feedback

Your voice matters.

We invite you to comment on documents for a cleanup at the Eastside Fire & Rescue Headquarters property, which is part of the EFR HQ IVES cleanup site in Issaquah. This site is contaminated with per- and poly-fluoroalkyl substances (PFAS) in soil and groundwater. The responsible parties include the City of Issaquah and Eastside Fire & Rescue. The impacted water service areas shown in the map meet safe drinking water levels.

Review docs & comment:

www.go.ecology.wa.gov/EFR-HQ-IVES

Español | **中文**

Scan for info and subscribe

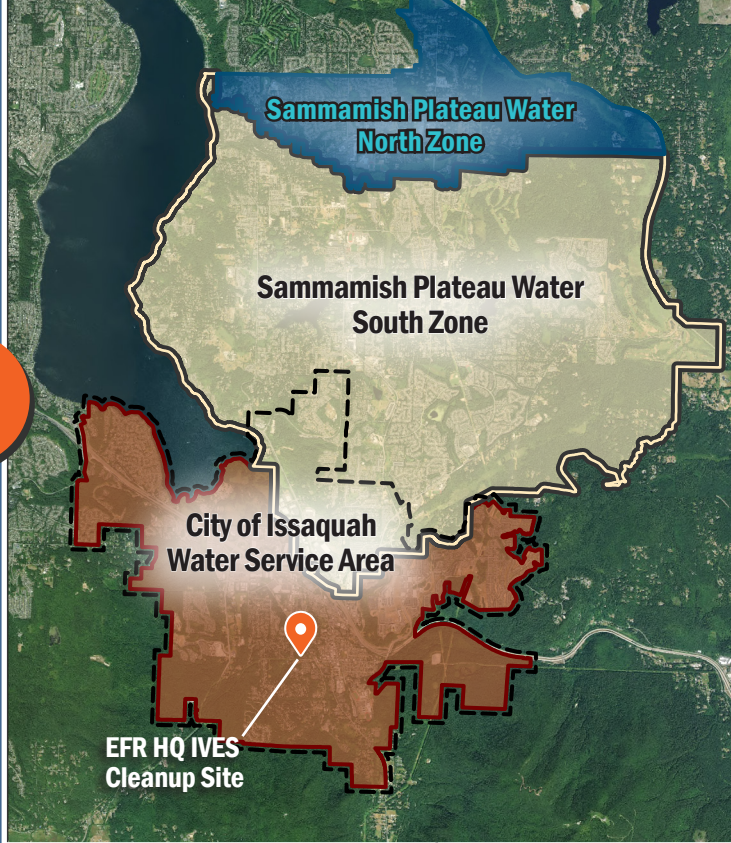

Impacted Service Area

- City of Issaquah Water Service Area
- SP Water South Zone

Not Impacted

- SP Water North Zone

- Issaquah City Boundary
- Listed Cleanup Site

DEPARTMENT OF ECOLOGY State of Washington

Questions? 425-240-4353 | Kristen.Forkeutis@ecy.wa.gov

October 2025, Publication #25-09-181