

# INVESTIGATIONS

---

## Ground Water Contamination Along Interstate 405 Southern Snohomish County, Washington

state of washington  
**department of ecology**  
daniel j. evans  
governor  
john a. biggs  
director  
**olympia, washington**  
october, 1971

This is an investigation of ground water conditions in order to determine if a well had been damaged by nearby highway construction. Prepared by Paul A. Eddy, Office of Technical Services, Department of Ecology, Olympia, Washington, March 1971.

#### TABLE OF CONTENTS

LIST OF FIGURES -----	1
PURPOSE AND SCOPE OF THE INVESTIGATION -----	2
LOCATION AND TOPOGRAPHY -----	2
ACKNOWLEDGEMENTS -----	2
GEOLOGY AND GEOLOGIC HISTORY OF AREA -----	3
GROUND WATER (Occurrence, Present Availability, and Pollution) --	4
CONCLUSIONS -----	6
APPENDIX I (Figures) -----	7
APPENDIX II (Request Letter and Bacteriological Reports) -----	14

LIST OF FIGURES

<u>Figure</u>	<u>Page</u>
1. Well location map -----	8
3. Geologic map -----	9
4. Ground water movement #1 -----	10
5. Ground water movement #2 -----	11
6. Ground water flow -----	12
7. Diagrammatic sections -----	13

## Purpose and Scope of the Investigation

This study is the result of a request by the Property Management, Department of Highways, seeking information about present and future ground-water availability and the possible adverse effects incurred by the construction of the SR 405 freeway.

The scope of the study was set to include several determinations, which are:

1. Ascertain the availability of ground water at the present site.
2. Determine direction of ground-water flow.
3. Determine if possible damage to the well by nearby highway construction.

The study consisted of a general geologic reconnaissance of the area and the collection of a water sample for a bacteriological examination. Additional information was obtained from the well owner, the Department of Highways, and from the files of the Department of Ecology.

## Location and Topography of the Area

The well in question lies geographically near the southern edge of Snohomish County and is within Section 30, Township 27 North, Range 5 East of the Willamette Meridian, (fig. 1). The altitude of the well is approximately 190 feet above sea level and lies on a relatively flat area with hills raising to the west to an altitude of about 500 feet. The well is located 34 feet west of the northwest corner of the house (fig. 6).

The base map was taken from the Bothell Quadrangle, 7.5 minute series, U.S. Geological Survey, Topographic Branch. The contour interval is 20 feet.

## Acknowledgements and Previous Investigations

A report on the Ground-Water Resources of Snohomish County, Washington was published in 1952 was a cooperative study by the Snohomish County Public Utility District No. 1, the U.S. Geological Survey, and the Washington State Department of Conservation and Development (now Department of Ecology), and was authored by R. C. Newcomb.

"Geology and Ground-Water Resources of Northwestern King County, Washington" was published by the Department of Conservation (now Department of Ecology) in 1963 and was prepared in cooperation with the U.S. Geological Survey. The publication was authored by B. A. Liesch, C. E. Price and K. L. Walters.

Additional information was obtained through well records and miscellaneous well data available from water right applications made to the Water Resources Branch of the Department of Ecology. The remaining well information used was obtained from the well owner and information on record with the Department of Highways.

## GEOLOGY AND GEOLOGIC HISTORY OF AREA

Physiographic features and rock units of this area represent the end product of a complex geologic process. For this report the rock units need only be divided into 5 units. The major and most important units are the ones which include the glacially derived sand and gravels of Pleistocene age. These are the most recent rock material deposited in the area, and the various units serve as important aquifers (Figure 3).

The Admiralty Clay which is the oldest unit exposed in the area is a firm, finely bedded, gray, green, and blue silt and clay with carbonized wood and a few dirty sand and gravel beds. Poor yields of inferior quality water are generally obtained from coarse beds within this unit.

The Esperance sand member is largely an outwash material which exhibits foreset and master-bedding which generally dip south-southeast. The coarse material yields moderate to large amounts of ground water.

Till, a gray concrete like mixture, principally a ground moraine, is 20 to 150 feet thick. It is essentially impervious, but includes sand and gravel streaks, as well as the disintegrated surface zone, which yields small quantities of ground water.

The older alluvium consists of silt, clay, sand, and gravel in rather tabular deposits, mostly forming terraces just above the present river flood plains, as distinguished from the alluvial deposits that still are accumulating.

The younger alluvium consists of sand, silt, clay, and peat which occurs beneath the flood plains of aggrading streams in the area. The ground-water body in both the older and younger alluvial materials are commonly tributary to and in balance with nearby surface water. Large yields are obtained from wells tapping clean gravel of these recent deposits.

Since the well in question is not over 15 feet deep, we are primarily interested in the Esperance Sand member and the underlying till.

## GROUND WATER

### Occurrence and Present Availability of Ground Water

The principal aquifer with which we are concerned is made up of glacially derived sand and gravel of Pleistocene age. The lateral extent of this aquifer appears to be large in the area and can be delineated as Qvae within Sections 19, 24, 25, 30, 31, 32, and 36 on Figure 3.

Little information on this shallow aquifer is available for this area but it can be assumed that the depth is not excessive, less than 40 feet in thickness.

The specific yield of the well in question was not determined; however since the well was reported to have pumped dry in 1967 and very low in 1970 this unit of measurement is not necessary for this problem.

The well under present (March 12, 1971) conditions has a water level which is within three (3) feet of land surface and had a coliform count of less than 2 coliforms per 100 milliliter of water. This count based upon the Department of Health standards is satisfactory. At this level of contamination by non-pathogenic coliforms, the risk of contracting disease by drinking the water is virtually zero.

On July 29, 1970 a sample of water was collected and tested by the Department of Health. This test indicated the coliform count to be 5 coliforms per 100 milliliter of water. This count based upon the Department of Health standards is unsatisfactory. The water level was reported to be low as indicated by R. D. Aye of the Department of Highways.

The direction of ground-water flow before construction is shown on figure 4 and if compacting because of highway construction occurred within the aquifer the present flow lines are shown on figure 5. Only where large amounts of fill material was required could we expect compaction within an aquifer to occur. Apparent ground-water flow on the property is shown on figure 6.

### Pollution of Ground Water

A safe distance between a water source and the origins of contaminations is dependent upon many local factors and its determination involves, among other things, an evaluation of:

1. Character and location of contaminate.
2. Permeability and structure of water bearing formation.

3. Type well and nature of construction.
4. Natural ground water gradient; and
5. The influence of well pumping on the depression of the water table at the well.

We have three possible sources of contamination of water from this well and they are:

1. Interstate Highway 405
2. Dogs and horses in near proximity to the well; and
3. Contamination from septic tank affluent.

Interstate Highway 405 is on a fill whose toe is approximately 50 feet from the well and said fill slopes toward the well. However the drains on the fill transport the water down the fill and along the toe of the fill in an southeasterly direction away from the well. Infiltration of surface water into the ground could occur along this drainage. It would appear that if contamination occurred from the highway, the type of contamination would not be of the coliform variety, but should be sand or salt used when deicing the road surface occurs.

The changing of the ground-water gradient because of filling and packing is a possibility, however the well presently has a sufficient quantity of water indicating adequate recharge to the well and it was indicated by the owner's wife that the well had in the past (1967) pumped "dry" but recovered in 8-12 hours.

The second possible source of contamination is livestock in close proximity to the well. It is not uncommon for contamination due to local livestock to pollute a well. When water levels are shallow and no concrete slab or sealing off of the aquifer has been done the foreign material can migrate down the outside of the casing and enter the well along with the ground-water. If surface sources are the cause of the well contamination then the high rates of infiltration during winter months would carry larger amounts of foreign material into the well. Since the well test at this time (March 12, 1971) proved to be satisfactory it does not appear that this source of contamination is presently causing pollution of the well.

The last possible source of contamination is the owner's septic tank. The septic tank and drainfield are about 50 feet away from the well and are on the down slope side of the well. At the present time the septic tank is not functioning correctly and the owner is planning to replace it. It is not known when the septic tank first started to malfunction. If

the water level in the well was lowered last summer, which the R. D. Aye report indicated, it is entirely possible that the ground-water gradient in proximity to the well was reversed. This reversal of the ground-water gradient could and probably would occur whenever the water level dropped during the summer months (Figure 7A).

While the septic tank was functioning properly little or no contamination reached the well, however when the malfunction occurred it then allowed pollution to enter the recharge area of the well. When additional water was added to the ground-water system during the winter months the water level would rise to near land surface allowing the ground-water gradient to return to its original course. (figure 7B)

### Conclusions

Filling during construction of Interstate Highway 405 may have locally changed the direction of the ground-water gradient. However the well has reported to have gone dry in the past (1967) therefore low summer water levels are not a new problem with the well. The type of contamination in the well during the July 29, 1970 test are not the common "type" of pollution obtained from Highways.

The construction and location of the well are not completely adequate to insure that surface drainage will not infiltrate into the well (letter dated March 26, 1971 from Gary Fraser, Sanitarian, Environmental Health Specialist, Snohomish Health District). However, the quantity of foreign material in the well during the present (March, 1971) test showed less contamination which indicates that the source of foreign material is not presently available to well.

It does appear that pollution due to the septic tank malfunction is the primary source of contamination. When the water level is low in the well the ground-water gradient is locally reversed allowing contamination or recycling of household water to occur.

For the above reasons it is felt that the construction of the highway was not the primary cause of the poor water quality of this well.



APPENDIX I

FIGURES 1-7

PAGES 8-13

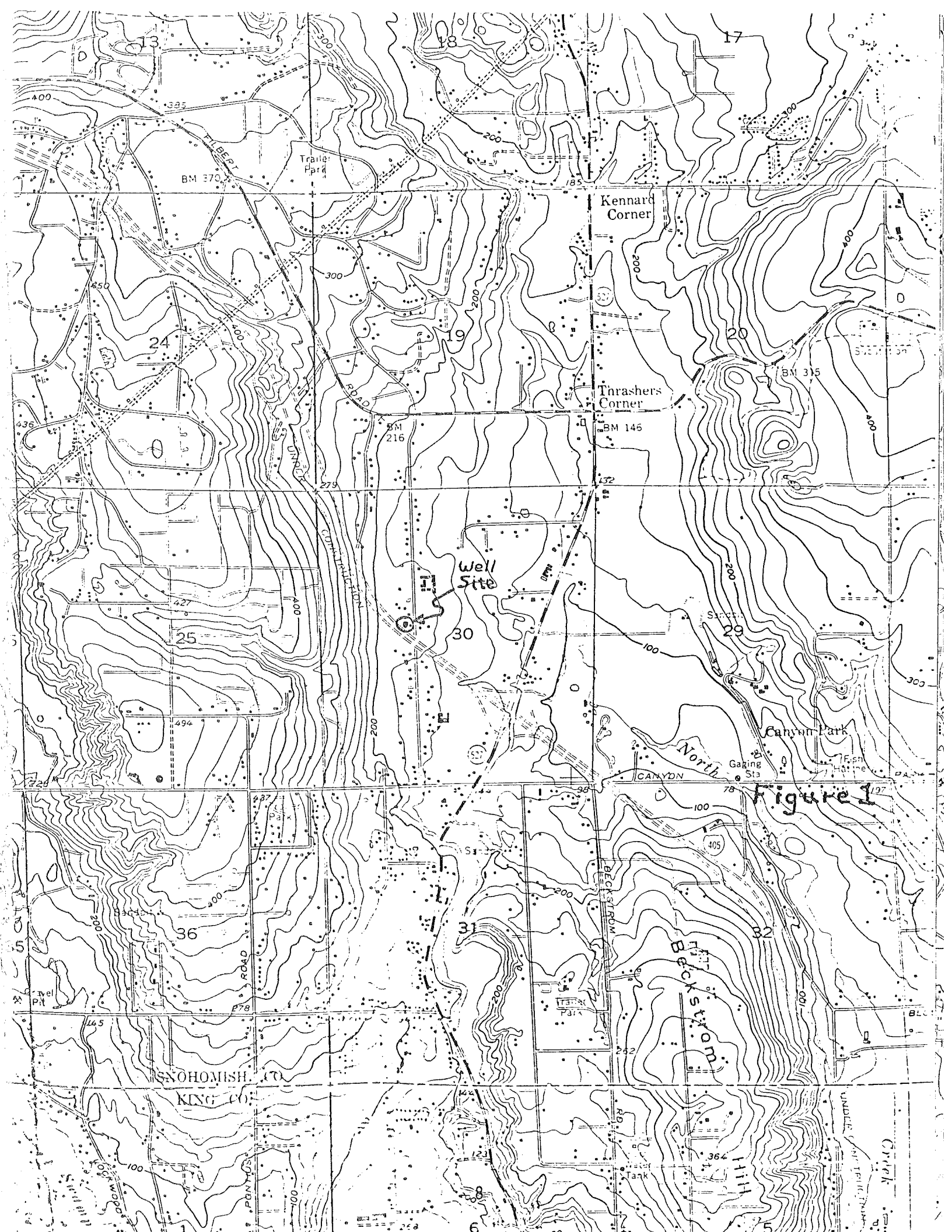

Figure 1

SNOHOMISH CO.  
KING CO.

Beckstrom Canyon

Well Site

Kennard Corner

Thrashers Corner

Canyon Park

North Canyon

Gaging Sta

Beckstrom Park

Water Tank

Crater

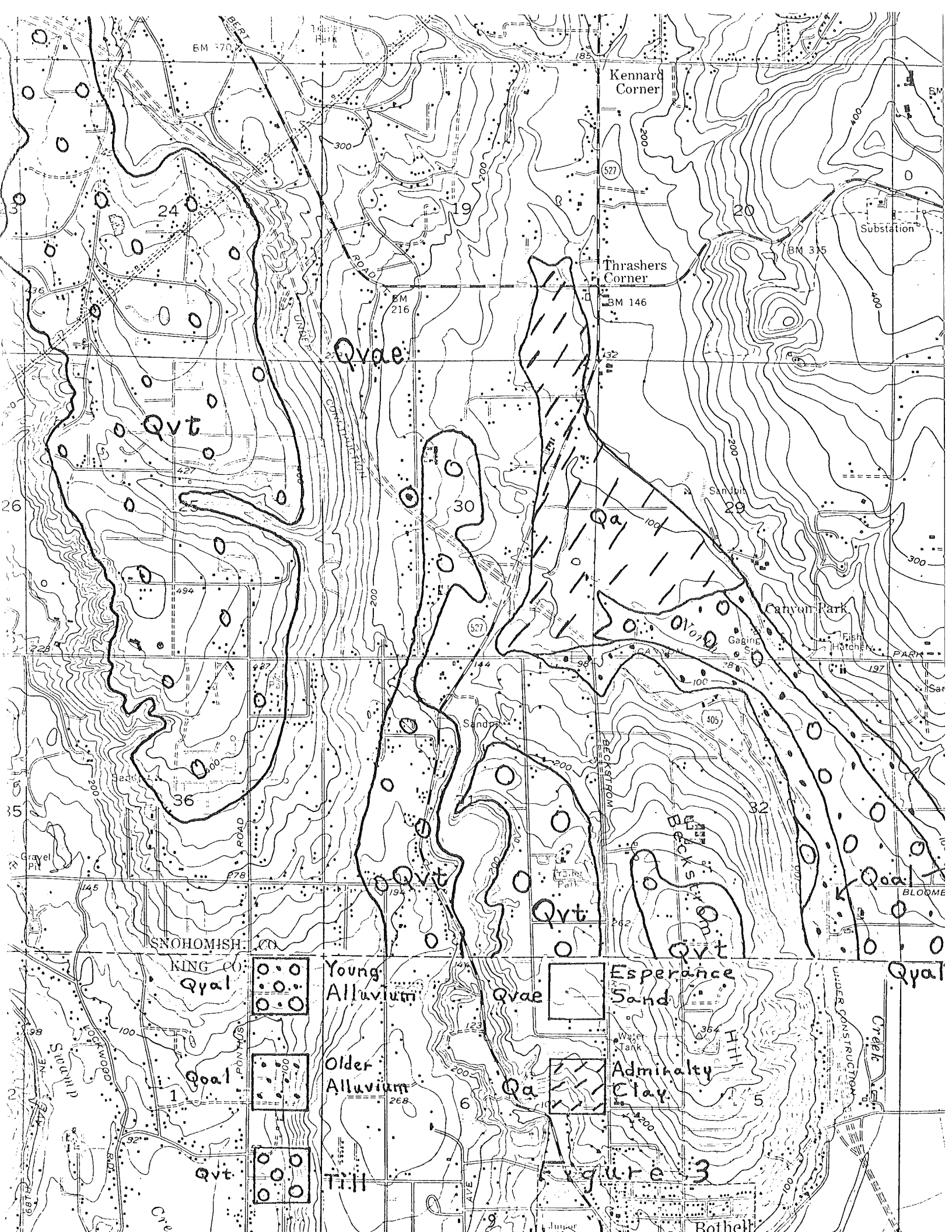

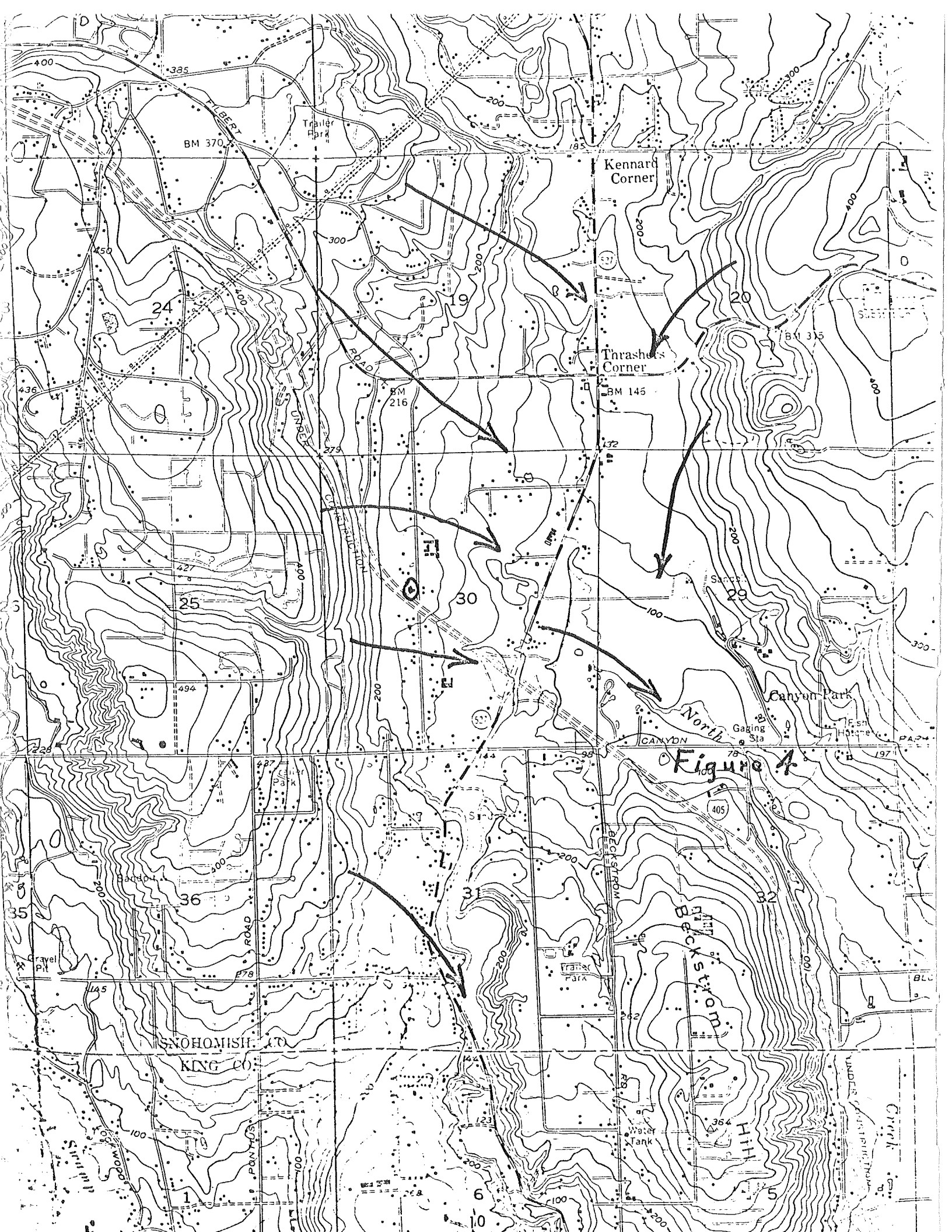

BM 370

Kennard Corner

24

19

20

Thrasher's Corner

BM 145

BM 216

25

30

29

36

31

32

Figure 4

SNOHOMISH CO.  
KING CO.

Beckstrom Hill

1

6

5

Creek

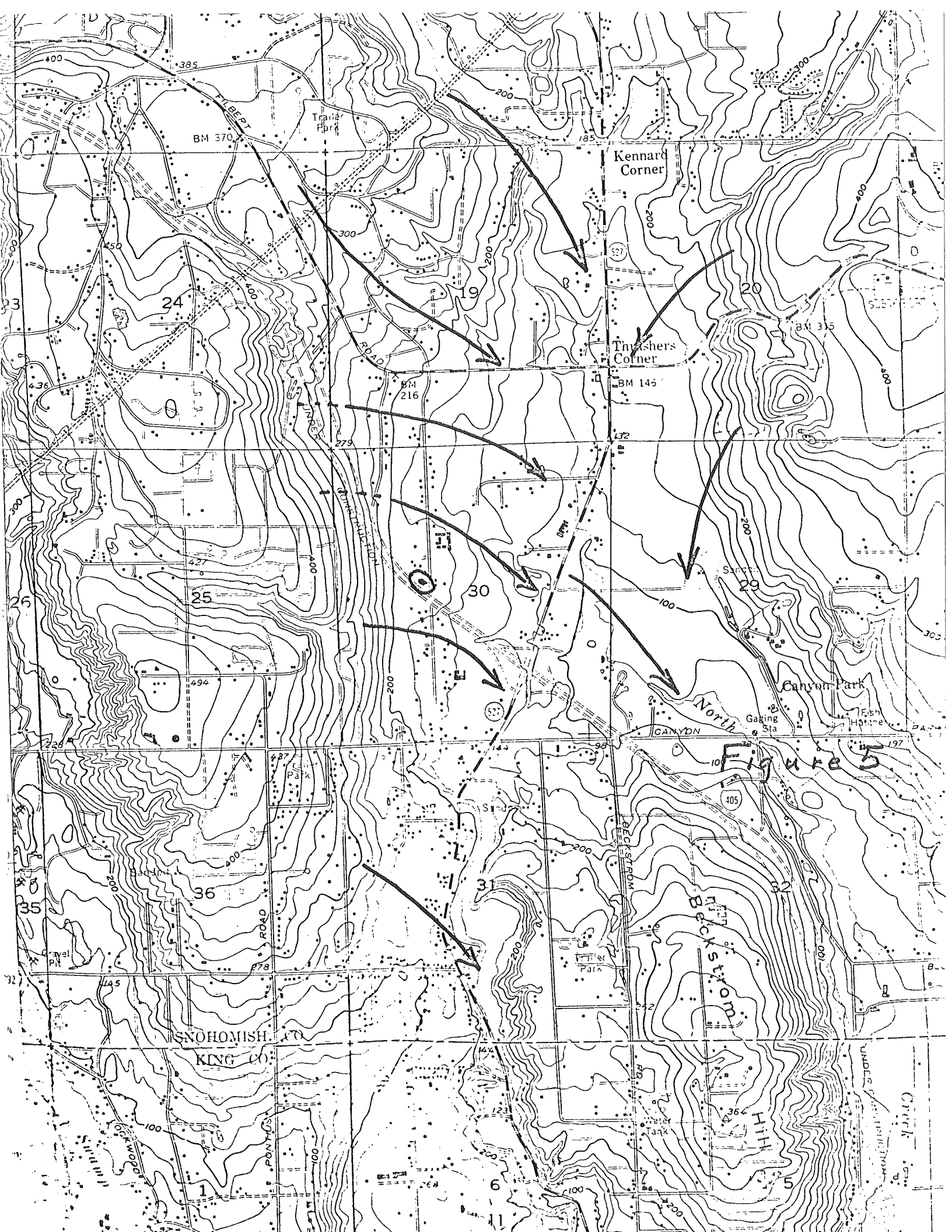

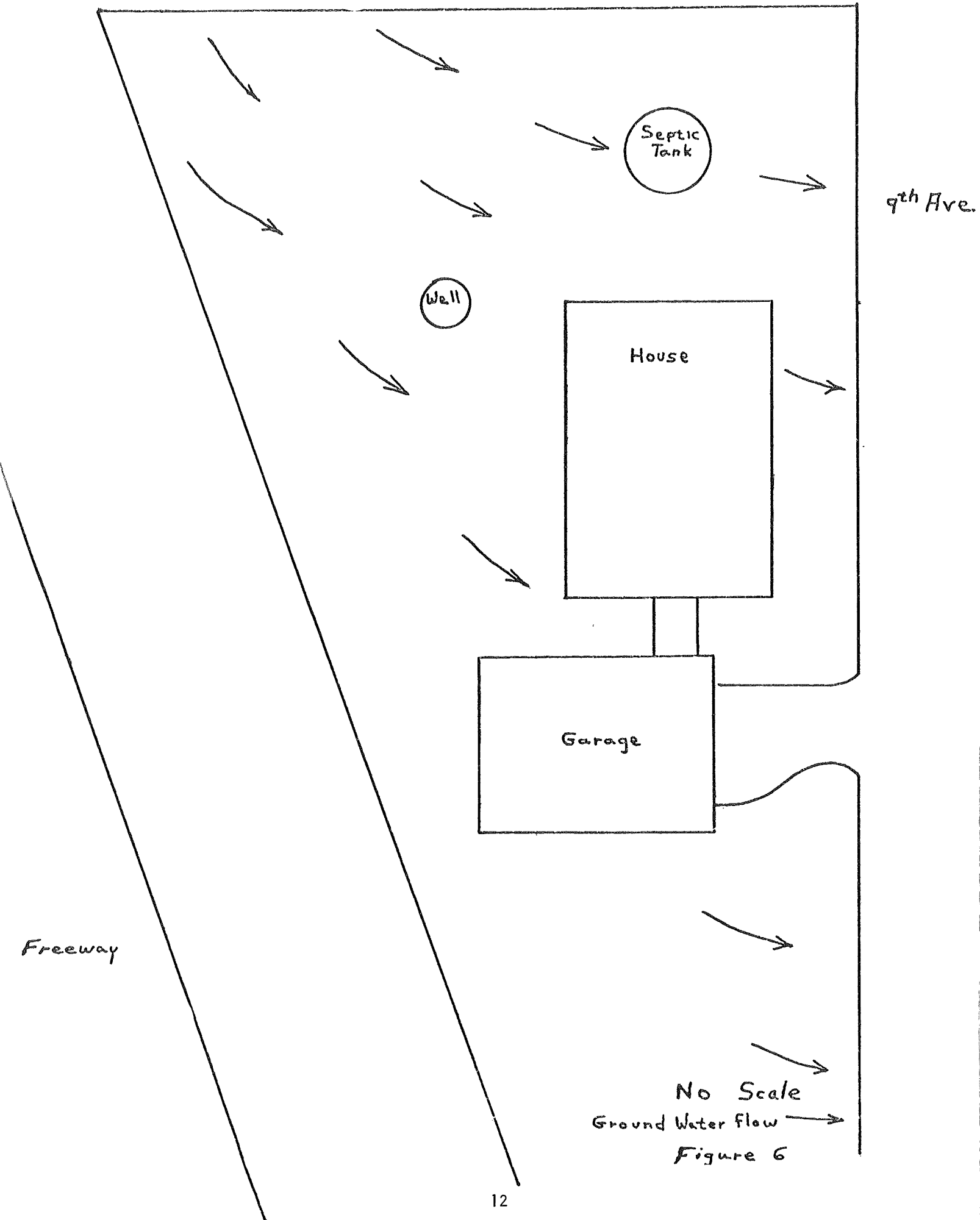

No Scale  
Ground Water flow →  
Figure 6

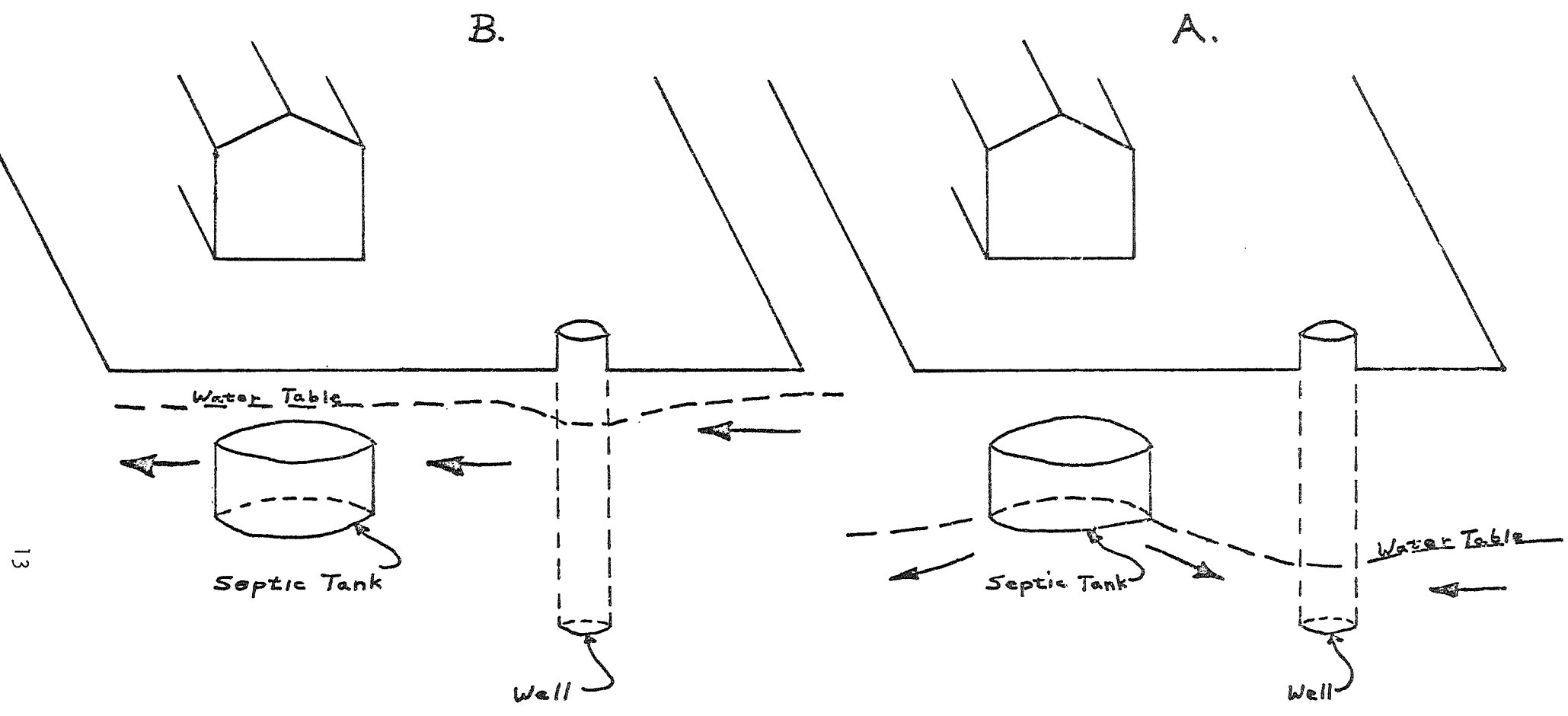

13

Arrows indicate direction of ground water flow.



Figure 7

APPENDIX II

REQUEST LETTER

BACTERIOLOGICAL EXAMINATION  
August 3, 1971

BACTERIOLOGICAL EXAMINATION  
March 26, 1971

PAGES 15-17



STATE OF WASHINGTON — DEPARTMENT OF HEALTH

Public Hlth Bldg. #7  
Olympia Airport  
Olympia, Wn. 98501-753-3466

924 W. Sinto  
Spokane, Wn. 99201  
FA 8-5260

Smith Tower  
Seattle, Wn. 98104  
464-7670

REPORT ON BACTERIOLOGICAL EXAMINATION OF WATER SUPPLY

Collected by..... R. D. Aye..... Date collected..... July 29, 1970  
Sources of Water..... Well..... Owner of Supply..... Mr. Charles Puckett

To

Mr. R. D. Aye  
District No. 7, Soils  
450 South Spokane Street  
SEATTLE, Washington 98134

Date of Report  
August 3, 1970

Laboratory Number	Point Where Sample Was Taken	Number of 10 ml. Portions Showing Coliform Organisms (5 portions examined)	General Conclusions If Not Satisfactory	
			Questionable	Unsatisfactory
1,145	21828 - 9th Avenue, Bothell by immersing Bottle in Well	5		
	Iron: 1.8 mg/L			
	Odor: None on arrival of sample Oil film not visible on arrival of sample.			
	Turbidity: 1.1			
	Color 5			

**UNSATISFACTORY:** Investigate trouble IMMEDIATELY. SUBMIT ADDITIONAL SAMPLES.

**QUESTIONABLE:** Repeated results of this type should be considered unsatisfactory. Investigate trouble and submit additional samples.

If no portions show presence of coliform organisms the result is Satisfactory.

To meet State Department of Health bacteriological standards a public water supply shall conform to the following:

Of all the standard ten milliliter (10 ml.) portions examined per month, not more than ten (10) per cent shall show the presence of organisms of the coliform group. Occasionally three (3) or more of the five (5) equal ten milliliter (10 ml.) portions constituting a single standard sample may show the presence of organisms of the coliform group, provided that this shall not be allowable if it occurs in consecutive samples or in more than

(a) Five (5) per cent of the standard samples when twenty (20) or more samples have been examined per month.

(b) One (1) standard sample when less than twenty (20) samples have been examined per month.

The above examinations were made by the State Department of Health Laboratories in accordance with the latest edition of Standard Methods of Water Analysis.

For additional information, contact the undersigned District Engineer.

Copies to: Snohomish County Health District  
County Court House  
EVERETT, Washington 98201

*William A. B...*

District Engineer

BOARD OF HEALTH

RICHARD SLYE  
CHAIRMAN  
MOE MICHELSON  
VICE CHAIRMAN  
DORRIS BIDERBOST  
N. RICHARD FORSGREN  
CLIFF FOSSE  
CHARLES HILL  
JAMES H. HUTCHINS  
A. L. KINCAID  
E. SAM KRAETZ  
WILLIAM J. LANGUS  
ROBERT SWANSON

*Snohomish Health District*  
COURT HOUSE / EVERETT, WASHINGTON 98201  
AREA CODE 206 259-9440



*Health Is  
The First  
Wealth*

CLARIS HYATT, M.D., M.P.H.  
HEALTH OFFICER

DAVID A. STOCKTON, M.P.A.  
EXECUTIVE ASSISTANT

March 26, 1971

Paul Eddy  
Department of Ecology  
P. O. Box 829  
Union Ave. Building  
Olympia, WA 98501

Dear Mr. Eddy:

A water sample was taken at the Charles Puckett Residence at 21828 - 9th Ave., Bothell. The results of the test came back satisfactory, i.e. less than 2 coliforms per 100 ml. of water.

It is a shallow dug well with the water coming within 3 feet of the surface. The septic tank and drainfield are about 50 feet on a slight slope down from the well. The construction and location of the well are not completely adequate to insure that surface drainage will not infiltrate into the well.

If you have any further questions, please contact us at A1-9-9499.

Sincerely,

A handwritten signature in cursive script that reads 'Gary Fraser'.

Gary Fraser, Sanitarian  
Environmental Health Specialist I

GF:kc

January 6, 1971

C  
Mr. John A. Biggs, Director  
Department of Ecology  
909 Capital Center Building  
Olympia, Washington 98501

O  
Attention: Duane Wegner

C.S. 3111, SR 405  
King County Line to  
Jct. SR 5  
FAP 1-405-3(264)179  
Parcel: 1-2680  
Charles Puckett's well water

P  
Dear Mr. Biggs:

Attached are copies of the Department of Health's Report on Bacteriological Examination of Water Supply for Mr. Charles Puckett's well water, and a report on the Findings from our Soils Division.

Y  
We would like you to conduct a study to determine the source of the alleged contamination. Mr. Puckett asserts that the construction of SR 405 is responsible.

Very truly yours,

E. I. ROBERTS, P.E.  
District Engineer

  
BY: Gordon L. Hirschy  
Property Management

EIR:c11

Enclosures

cc: R/W Files