

Legend

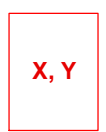

X = Net shore-drift map number
 Y = Shoretype map number



Puget Sound Feeder Bluff Mapping

Map Index

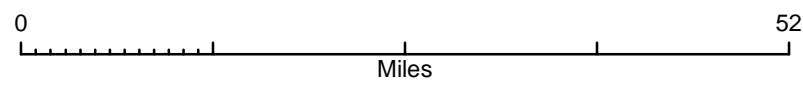

1 inch = 13 miles

Topography courtesy ESRI



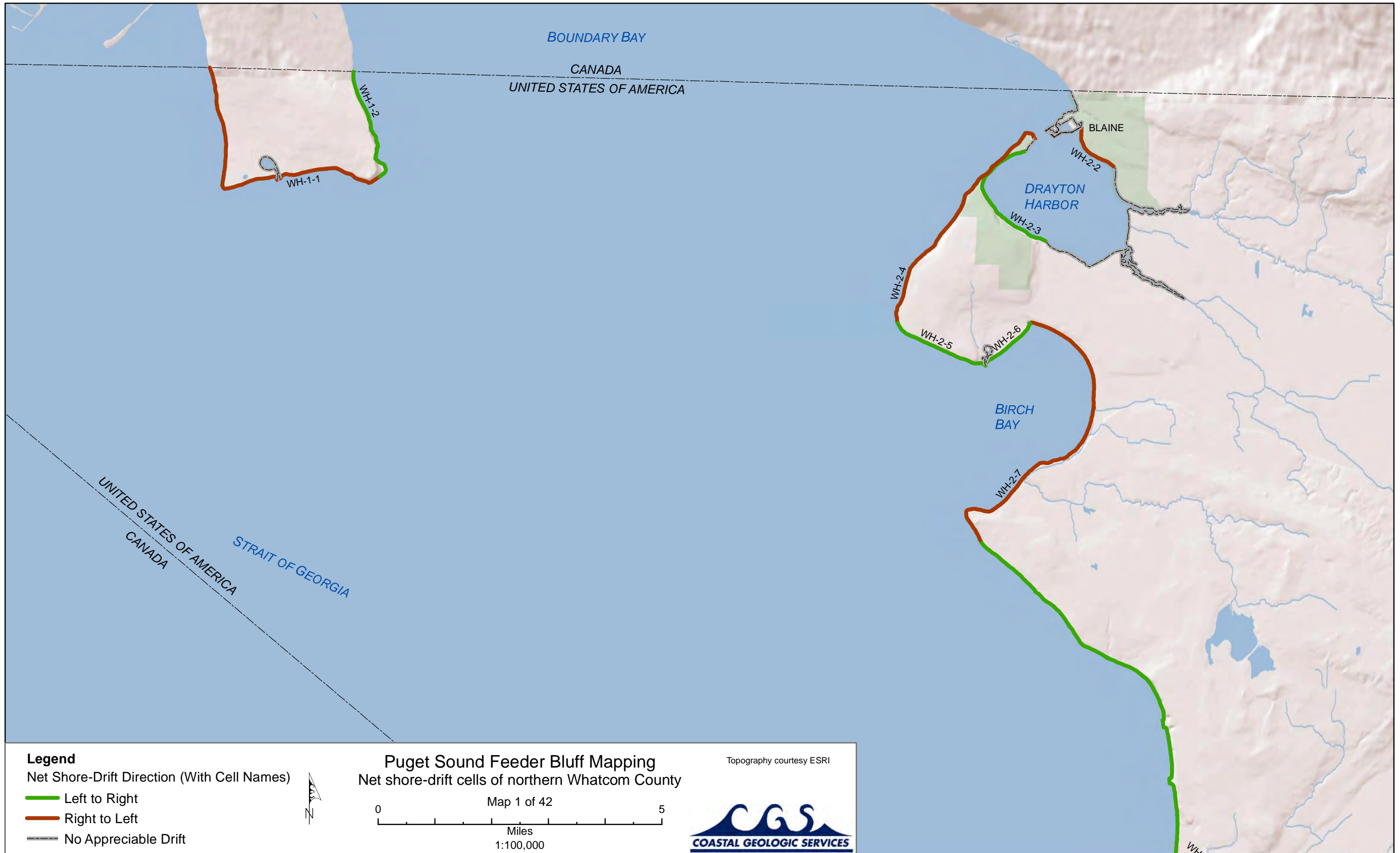

Legend
 Net Shore-Drift Direction (With Cell Names)

- Left to Right
- Right to Left
- No Appreciable Drift



Puget Sound Feeder Bluff Mapping
 Net shore-drift cells of northern Whatcom County

Map 1 of 42

0 ————— 5
 Miles
 1:100,000

Topography courtesy ESRI



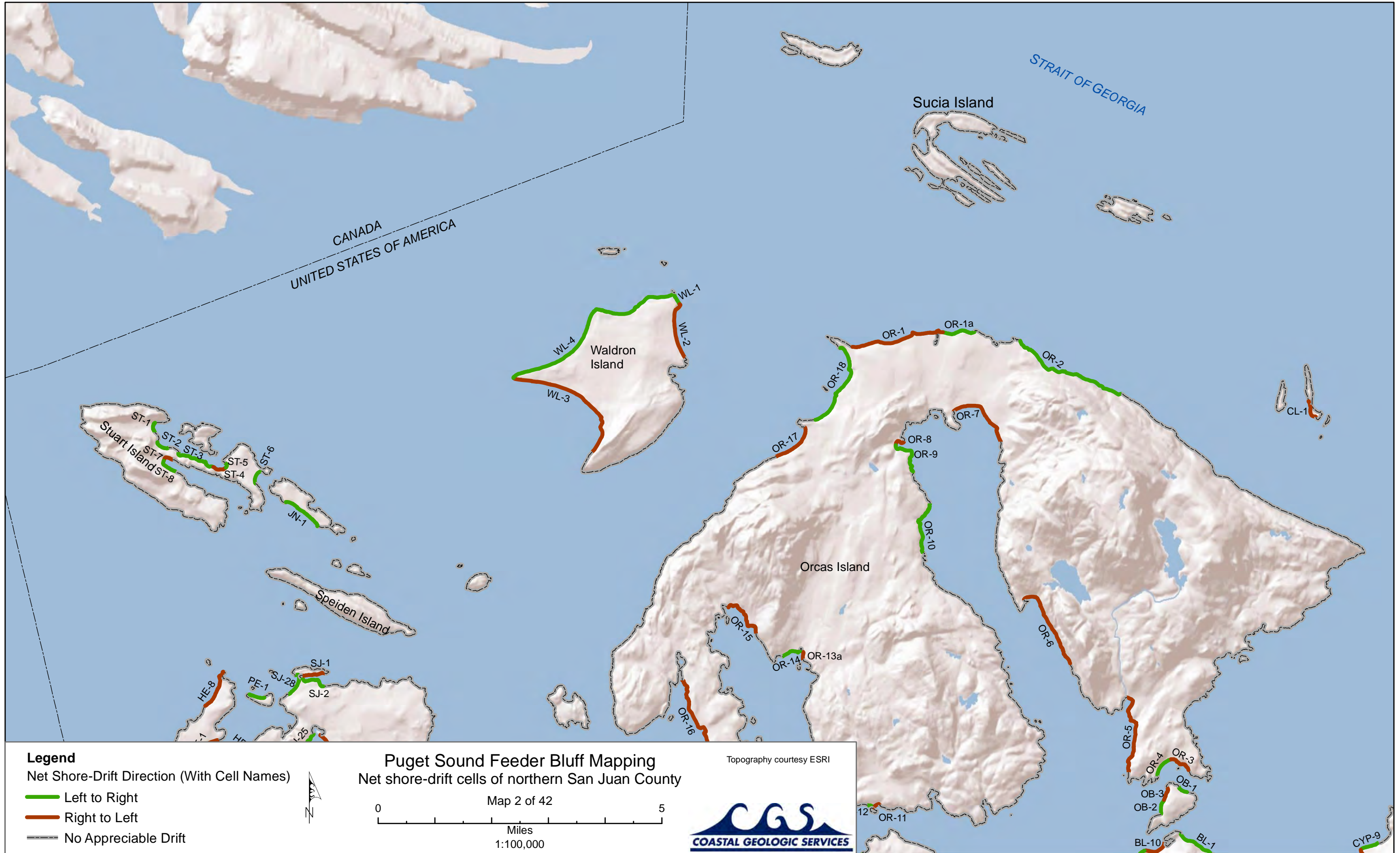



Legend
 Net Shore-Drift Direction (With Cell Names)
 — Left to Right
 — Right to Left
 - - - No Appreciable Drift



Puget Sound Feeder Bluff Mapping
 Net shore-drift cells of southern San Juan County
 Map 3 of 42
 0 5
 Miles
 1:100,000

Topography courtesy ESRI





Legend

Net Shore-Drift Direction (With Cell Names)

- Left to Right
- Right to Left
- No Appreciable Drift



Puget Sound Feeder Bluff Mapping
Net shore-drift cells of Bellingham Bay

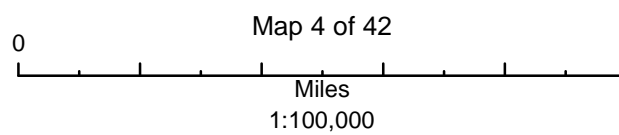

Topography courtesy ESRI



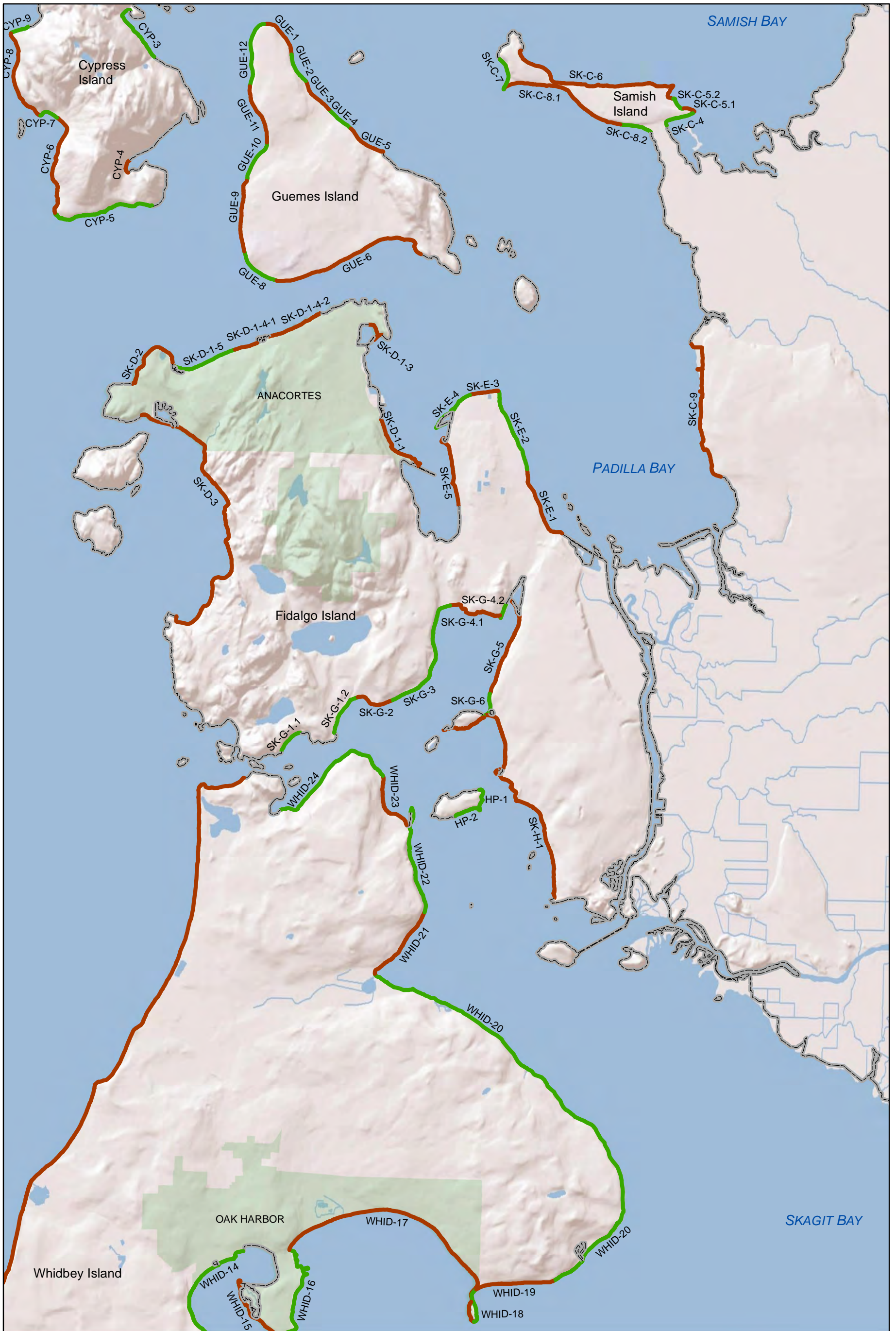

Legend

Net Shore-Drift Direction (With Cell Names)

- Left to Right
- Right to Left
- No Appreciable Drift



Puget Sound Feeder Bluff Mapping
 Net shore-drift cells of the shores near Anacortes

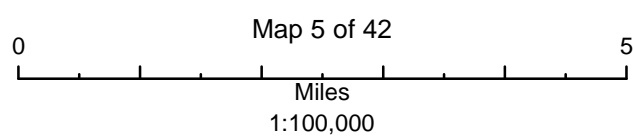

Topography courtesy ESRI



Map 5 of 42

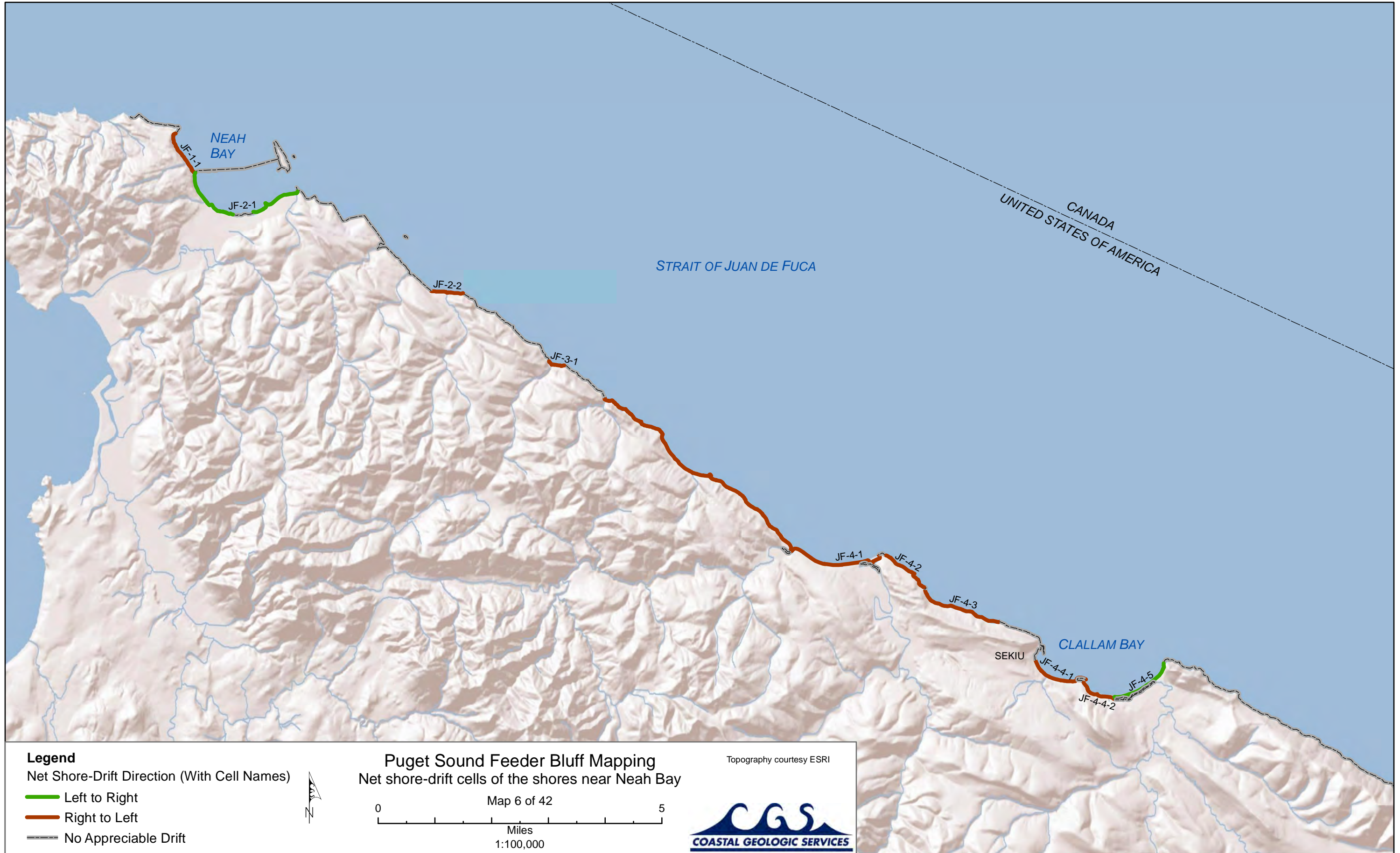

Legend

Net Shore-Drift Direction (With Cell Names)

— Left to Right

— Right to Left

- - - No Appreciable Drift



Puget Sound Feeder Bluff Mapping
 Net shore-drift cells of the shores near Neah Bay

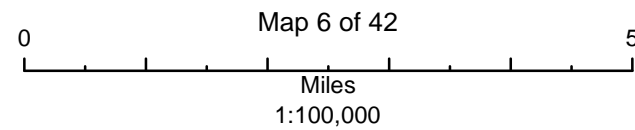

Topography courtesy ESRI



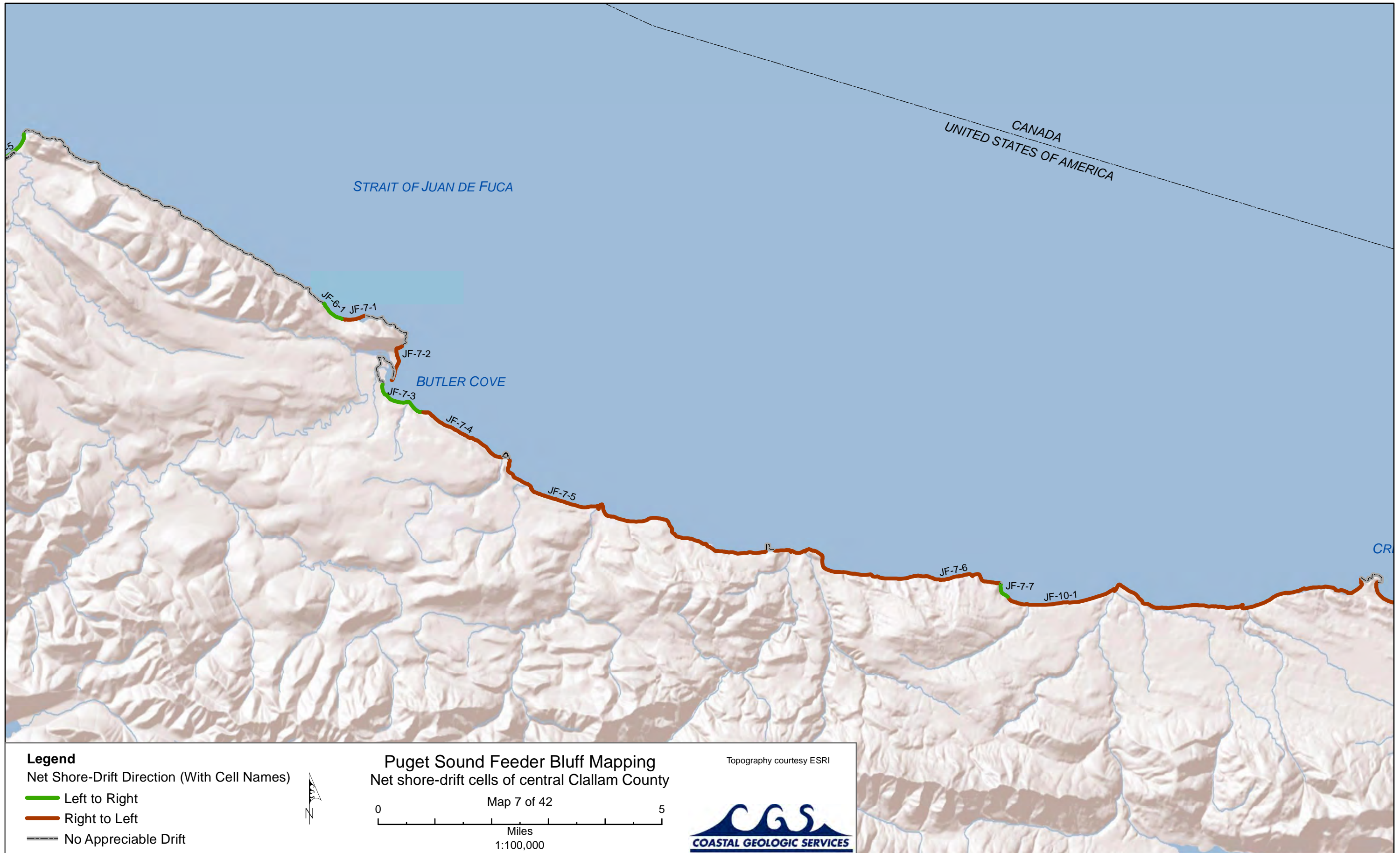

CANADA
UNITED STATES OF AMERICA

STRAIT OF JUAN DE FUCA

BUTLER COVE

CR



Legend
 Net Shore-Drift Direction (With Cell Names)
 — Left to Right
 — Right to Left
 — No Appreciable Drift

Puget Sound Feeder Bluff Mapping
 Net shore-drift cells of central Clallam County
 Map 7 of 42
 0 5
 Miles
 1:100,000

Topography courtesy ESRI





Legend
 Net Shore-Drift Direction (With Cell Names)

- Left to Right
- Right to Left
- No Appreciable Drift



Puget Sound Feeder Bluff Mapping
 Net shore-drift cells of the shores near Port Angeles

Map 8 of 42

0 ————— 5
 Miles
 1:100,000

Topography courtesy ESRI



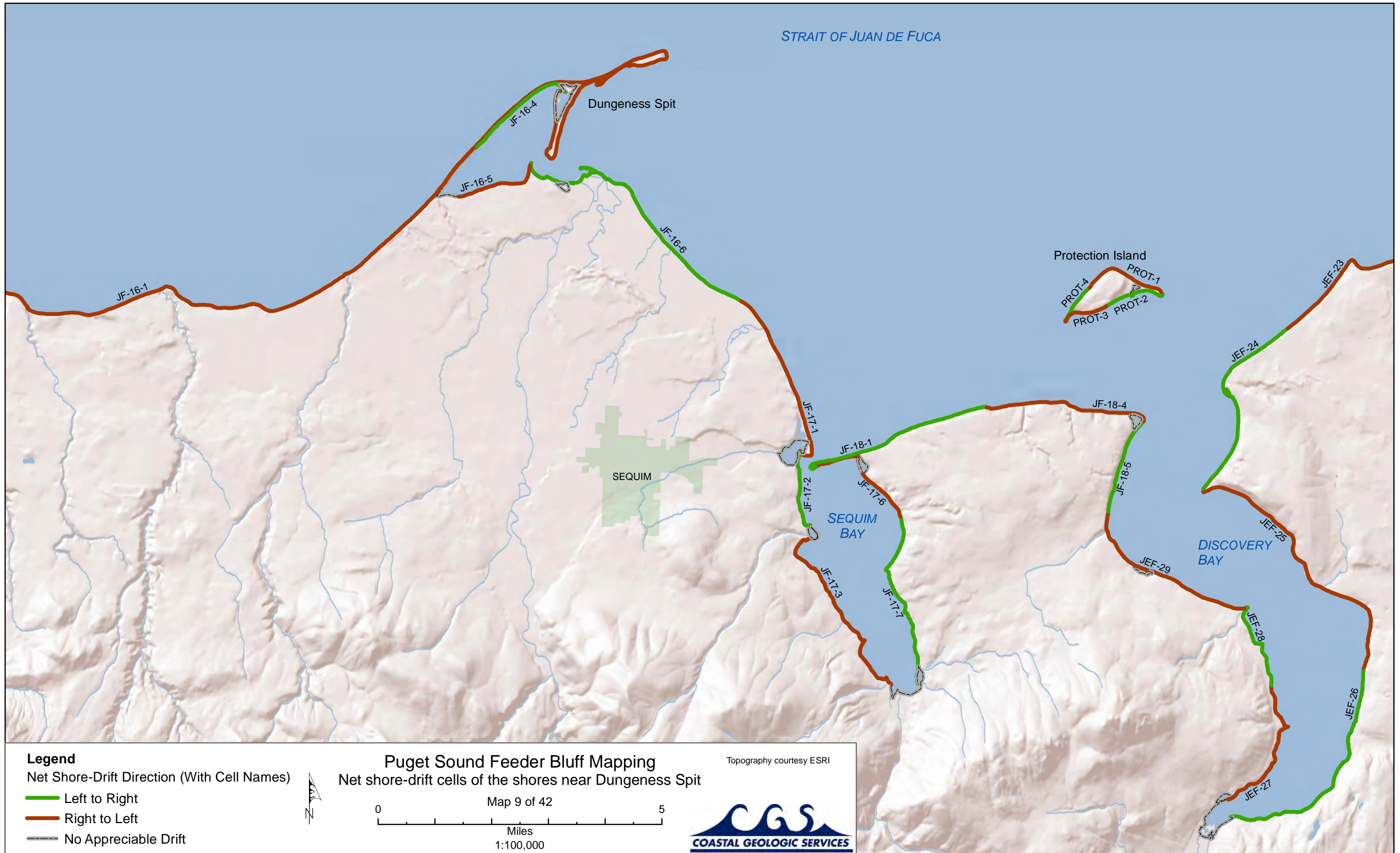

Legend
 Net Shore-Drift Direction (With Cell Names)
 — Left to Right
 — Right to Left
 — No Appreciable Drift



Puget Sound Feeder Bluff Mapping
 Net shore-drift cells of the shores near Dungeness Spit
 Map 9 of 42
 0 5
 Miles
 1:100,000

Topography courtesy ESRI





Legend

Net Shore-Drift Direction (With Cell Names)

- Left to Right
- Right to Left
- - - No Appreciable Drift



Puget Sound Feeder Bluff Mapping
 Net shore-drift cells of the shores near Port Townsend

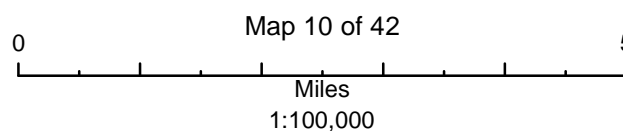

Topography courtesy ESRI





Legend

Net Shore-Drift Direction (With Cell Names)

- Left to Right
- Right to Left
- No Appreciable Drift



Puget Sound Feeder Bluff Mapping
 Net shore-drift cells of the shores near Camano Island

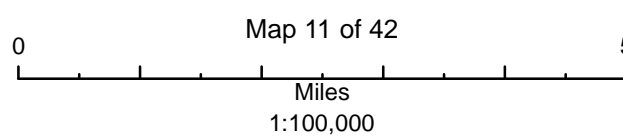

Topography courtesy ESRI





Legend

Net Shore-Drift Direction (With Cell Names)

- Left to Right
- Right to Left
- No Appreciable Drift



Puget Sound Feeder Bluff Mapping
 Net shore-drift cells of the shores near Possession Sound

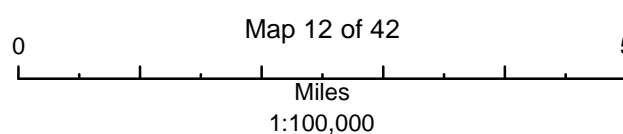

Topography courtesy ESRI



Map 12 of 42

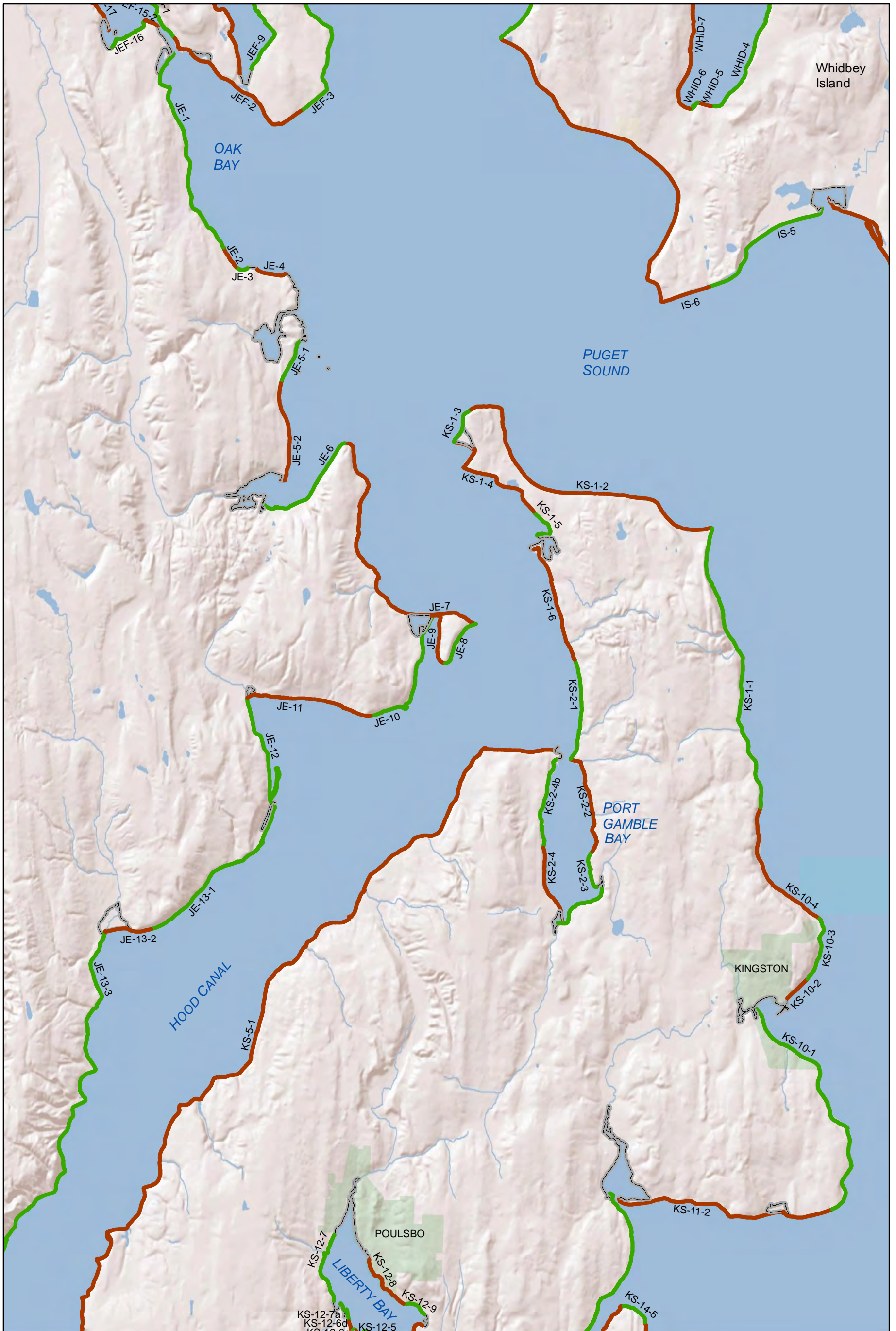

Legend

Net Shore-Drift Direction (With Cell Names)

- Left to Right
- Right to Left
- No Appreciable Drift



Puget Sound Feeder Bluff Mapping
 Net shore-drift cells of northern Hood Canal
 Map 13 of 42
 0 5
 Miles
 1:100,000

Topography courtesy ESRI



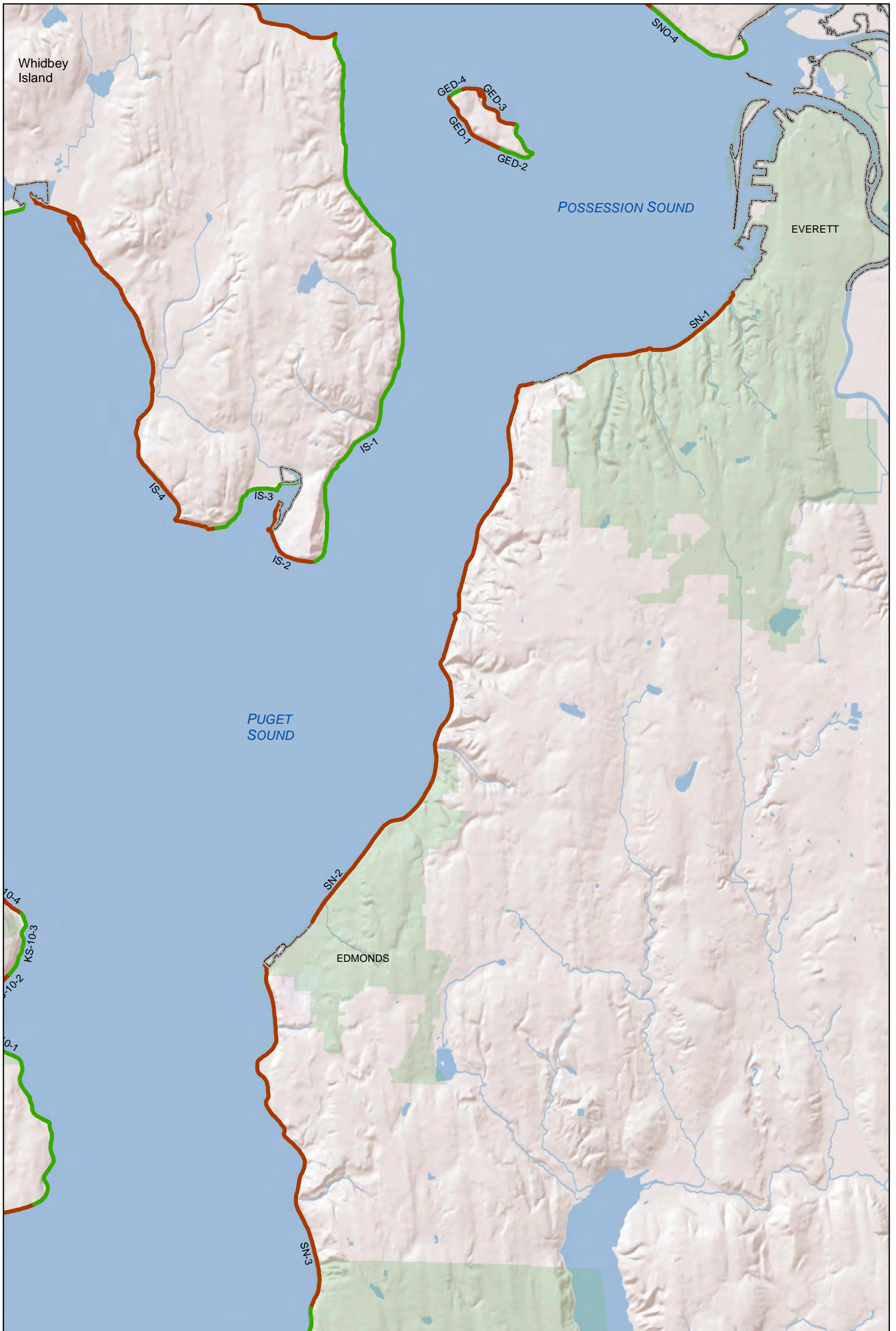

Legend

Net Shore-Drift Direction (With Cell Names)

- Left to Right
- Right to Left
- No Appreciable Drift



Puget Sound Feeder Bluff Mapping
 Net shore-drift cells of the shores near Everett

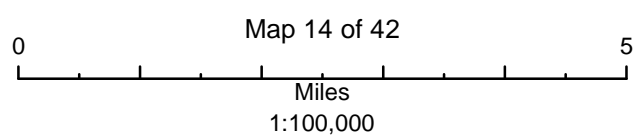

Topography courtesy ESRI



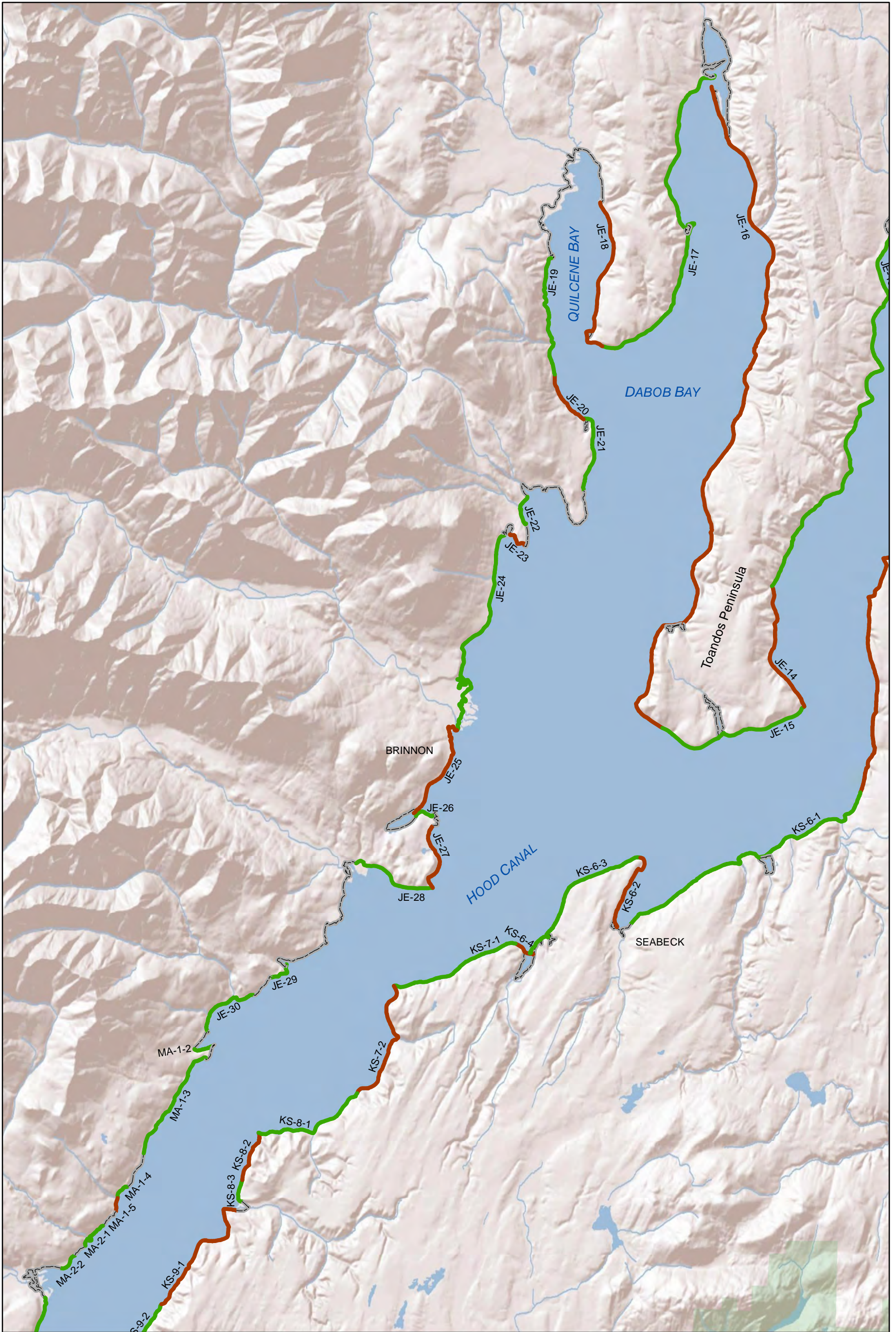

Legend

Net Shore-Drift Direction (With Cell Names)

- Left to Right
- Right to Left
- - - No Appreciable Drift



Puget Sound Feeder Bluff Mapping
 Net shore-drift cells of the shores in central Hood Canal

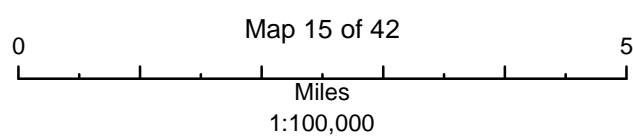

Topography courtesy ESRI





Legend

Net Shore-Drift Direction (With Cell Names)

- Left to Right
- Right to Left
- No Appreciable Drift



Puget Sound Feeder Bluff Mapping
 Net shore-drift cells of the shores near Bainbridge Island

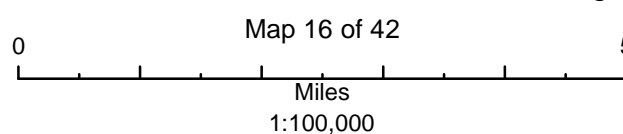

Topography courtesy ESRI





Legend

Net Shore-Drift Direction (With Cell Names)

- Left to Right
- Right to Left
- No Appreciable Drift



Puget Sound Feeder Bluff Mapping
 Net shore-drift cells of the shores surrounding Seattle

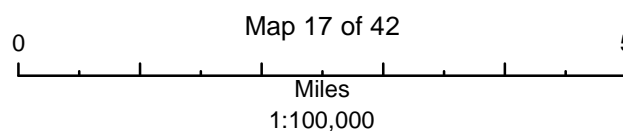

Topography courtesy ESRI



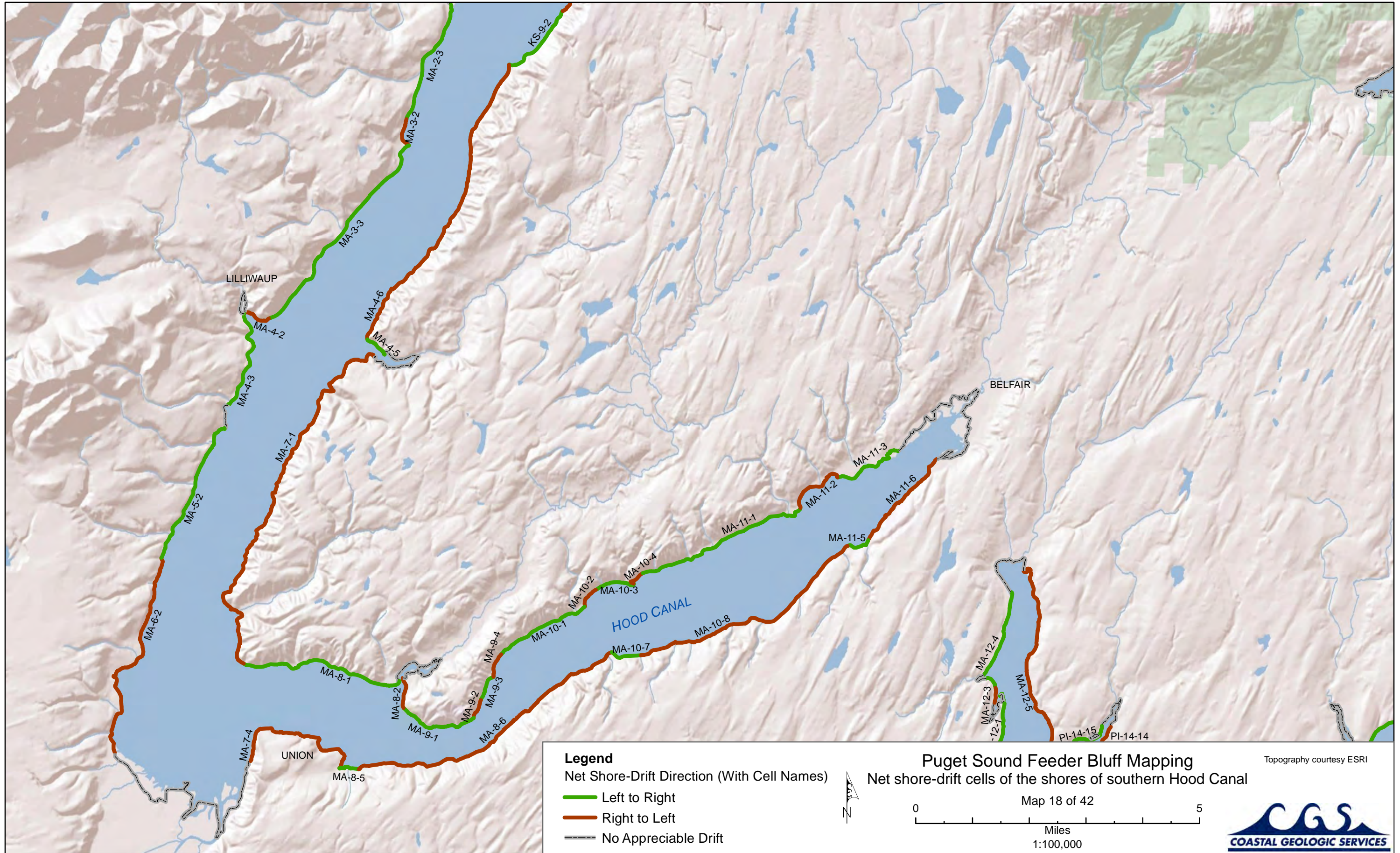

Legend
 Net Shore-Drift Direction (With Cell Names)

- Left to Right
- Right to Left
- No Appreciable Drift



Puget Sound Feeder Bluff Mapping
 Net shore-drift cells of the shores of southern Hood Canal

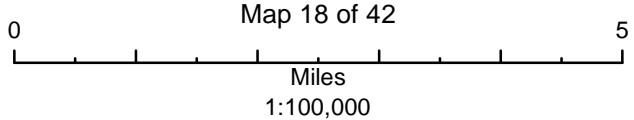

Topography courtesy ESRI



Map 18 of 42

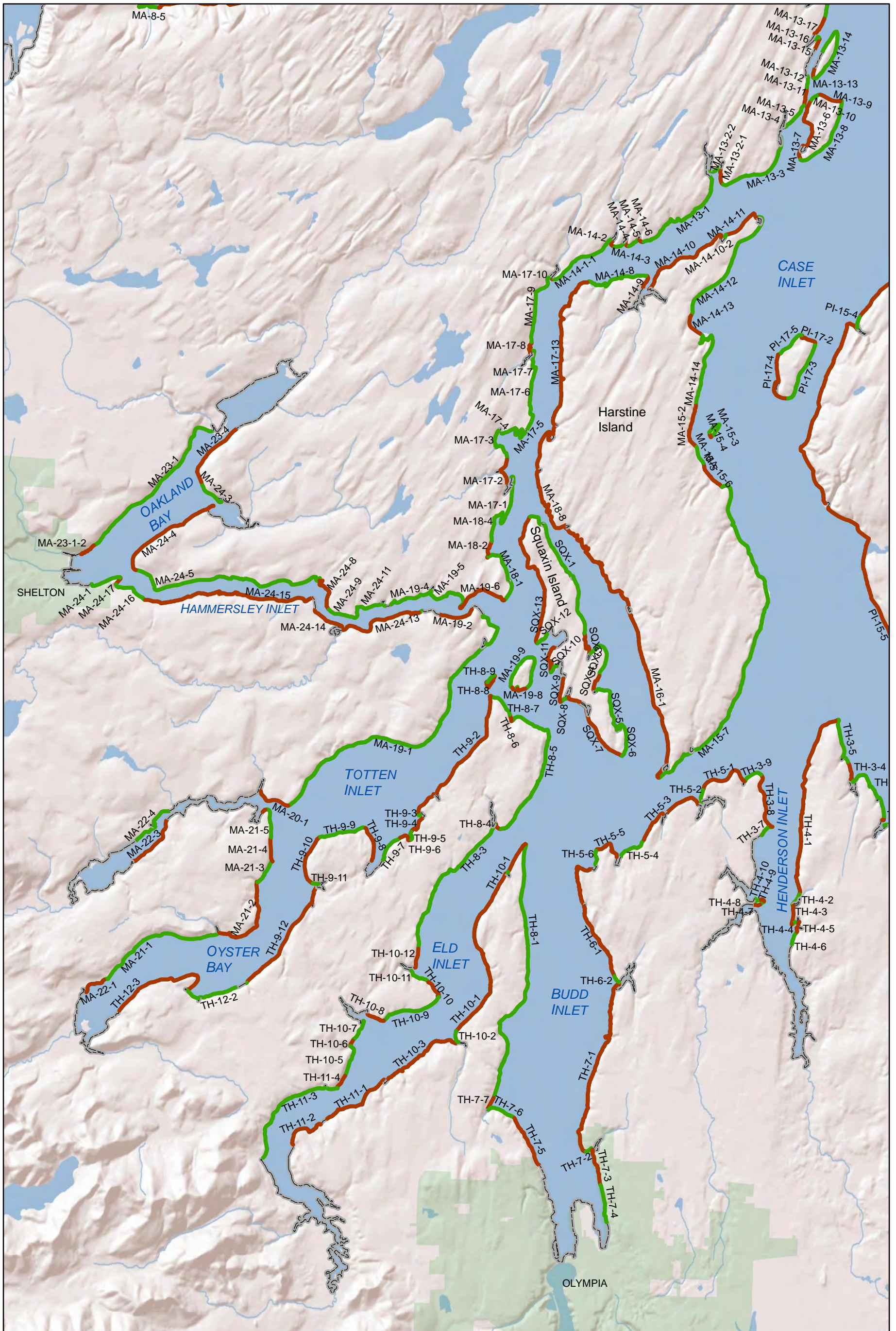

Legend

Net Shore-Drift Direction (With Cell Names)

- Left to Right
- Right to Left
- No Appreciable Drift



Puget Sound Feeder Bluff Mapping
 Net shore-drift cells of the shores surrounding Olympia

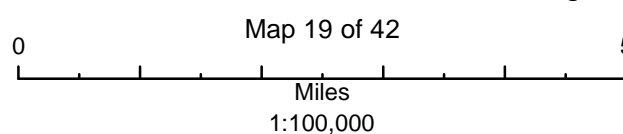

Topography courtesy ESRI





Legend

Net Shore-Drift Direction (With Cell Names)

- Left to Right
- Right to Left
- - - No Appreciable Drift



Puget Sound Feeder Bluff Mapping
 Net shore-drift cells of the shores of the Key Peninsula

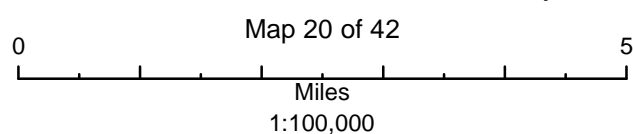

Topography courtesy ESRI





Legend

Net Shore-Drift Direction (With Cell Names)

- Left to Right
- Right to Left
- No Appreciable Drift



Puget Sound Feeder Bluff Mapping
 Net shore-drift cells of the shores surrounding Tacoma

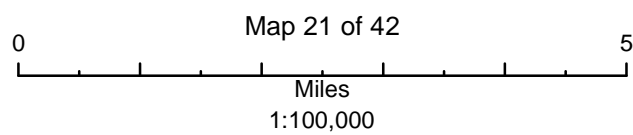

Topography courtesy ESRI



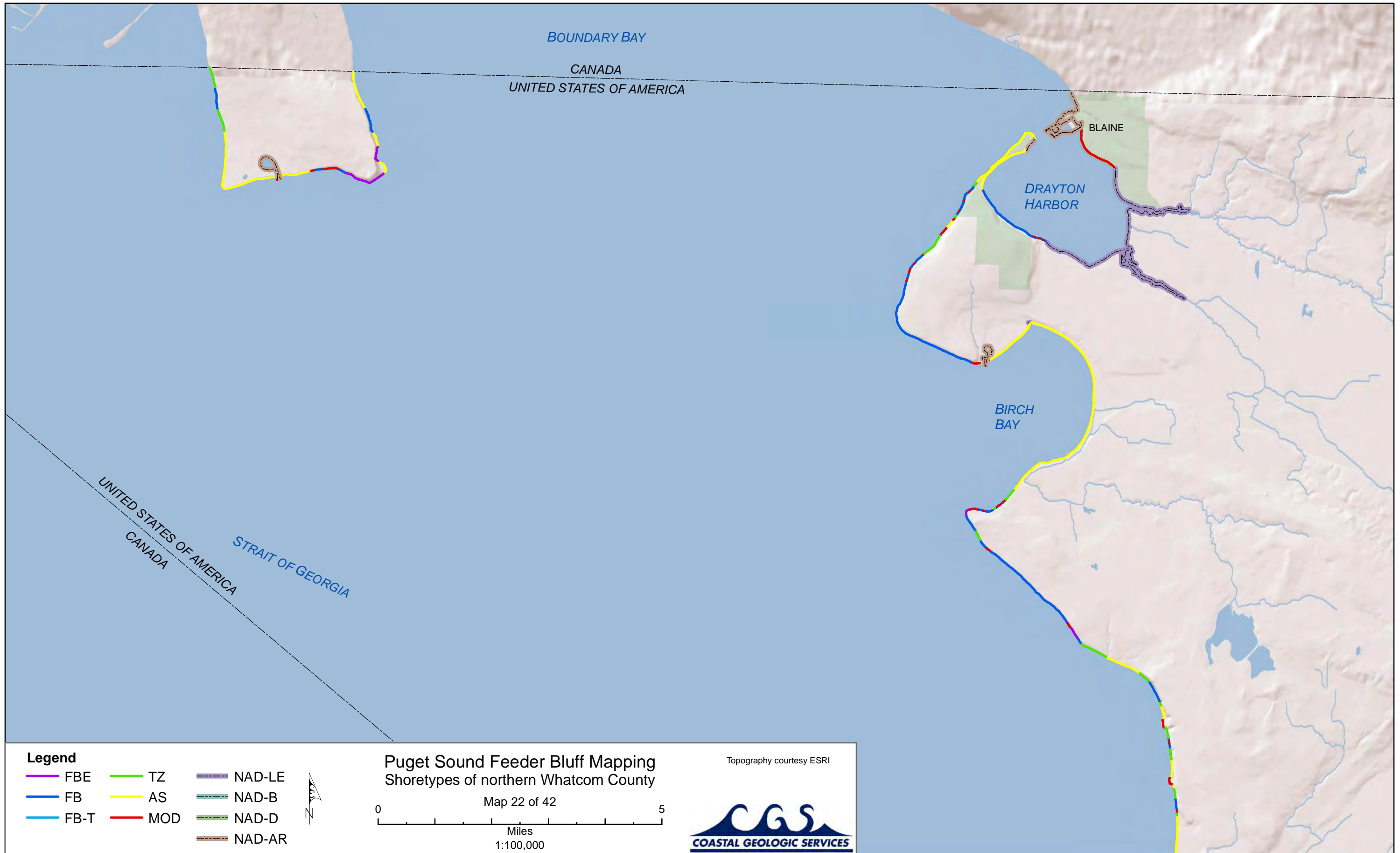

BOUNDARY BAY

CANADA

UNITED STATES OF AMERICA

BLAINE

DRAYTON
HARBOR

BIRCH
BAY

UNITED STATES OF AMERICA
STRAIT OF GEORGIA
CANADA

Legend

- | | | |
|------|-----|--------|
| FBE | TZ | NAD-LE |
| FB | AS | NAD-B |
| FB-T | MOD | NAD-D |
| | | NAD-AR |



Puget Sound Feeder Bluff Mapping
Shoretypes of northern Whatcom County

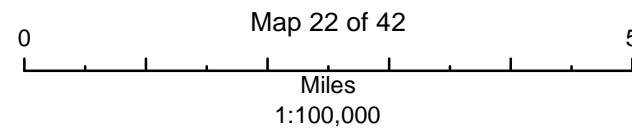





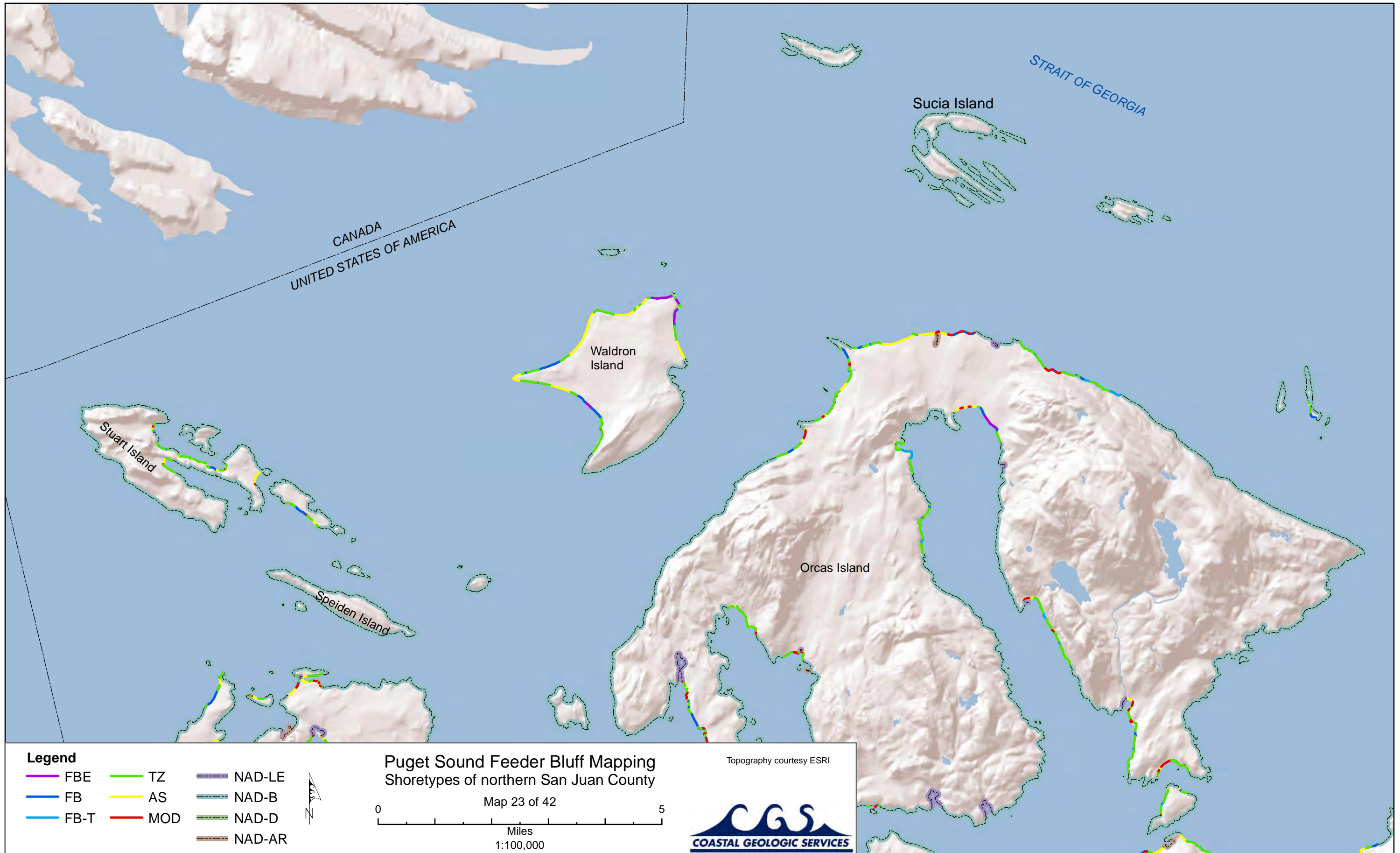





Topography courtesy ESRI





Legend

- | | | |
|------------------------------------------------------------------------------------------|-----------------------------------------------------------------------------------------|--------------------------------------------------------------------------------------------|
|  FBE |  TZ |  NAD-LE |
|  FB |  AS |  NAD-B |
|  FB-T |  MOD |  NAD-D |
| | |  NAD-AR |

Puget Sound Feeder Bluff Mapping
Shoretypes of northern San Juan County

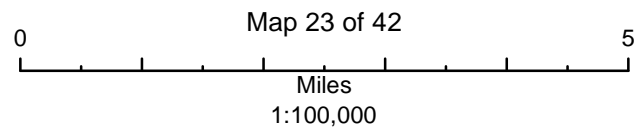











Topography courtesy ESRI





Legend

- | | | |
|------------------------------------------------------------------------------------------|-----------------------------------------------------------------------------------------|--------------------------------------------------------------------------------------------|
|  FBE |  TZ |  NAD-LE |
|  FB |  AS |  NAD-B |
|  FB-T |  MOD |  NAD-D |
| | |  NAD-AR |



Puget Sound Feeder Bluff Mapping
Shoretypes of southern San Juan County

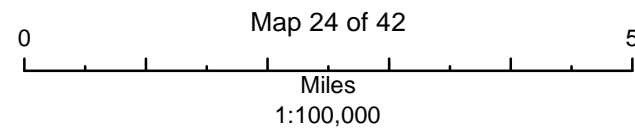

Topography courtesy ESRI





Legend

- | | | |
|------------------------------------------------------------------------------------------|-----------------------------------------------------------------------------------------|--------------------------------------------------------------------------------------------|
|  FBE |  TZ |  NAD-LE |
|  FB |  AS |  NAD-B |
|  FB-T |  MOD |  NAD-D |
| | |  NAD-AR |



**Puget Sound Feeder Bluff Mapping
Shoretypes of Bellingham Bay**

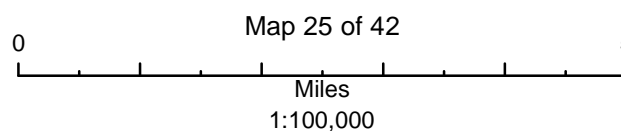

Topography courtesy ESRI





Legend

- | | | |
|------------------------------------------------------------------------------------------|-----------------------------------------------------------------------------------------|--------------------------------------------------------------------------------------------|
|  FBE |  TZ |  NAD-LE |
|  FB |  AS |  NAD-B |
|  FB-T |  MOD |  NAD-D |
| | |  NAD-AR |



Puget Sound Feeder Bluff Mapping
Shoretypes of the shores near Anacortes

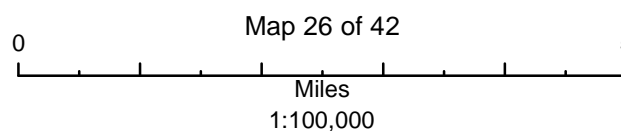





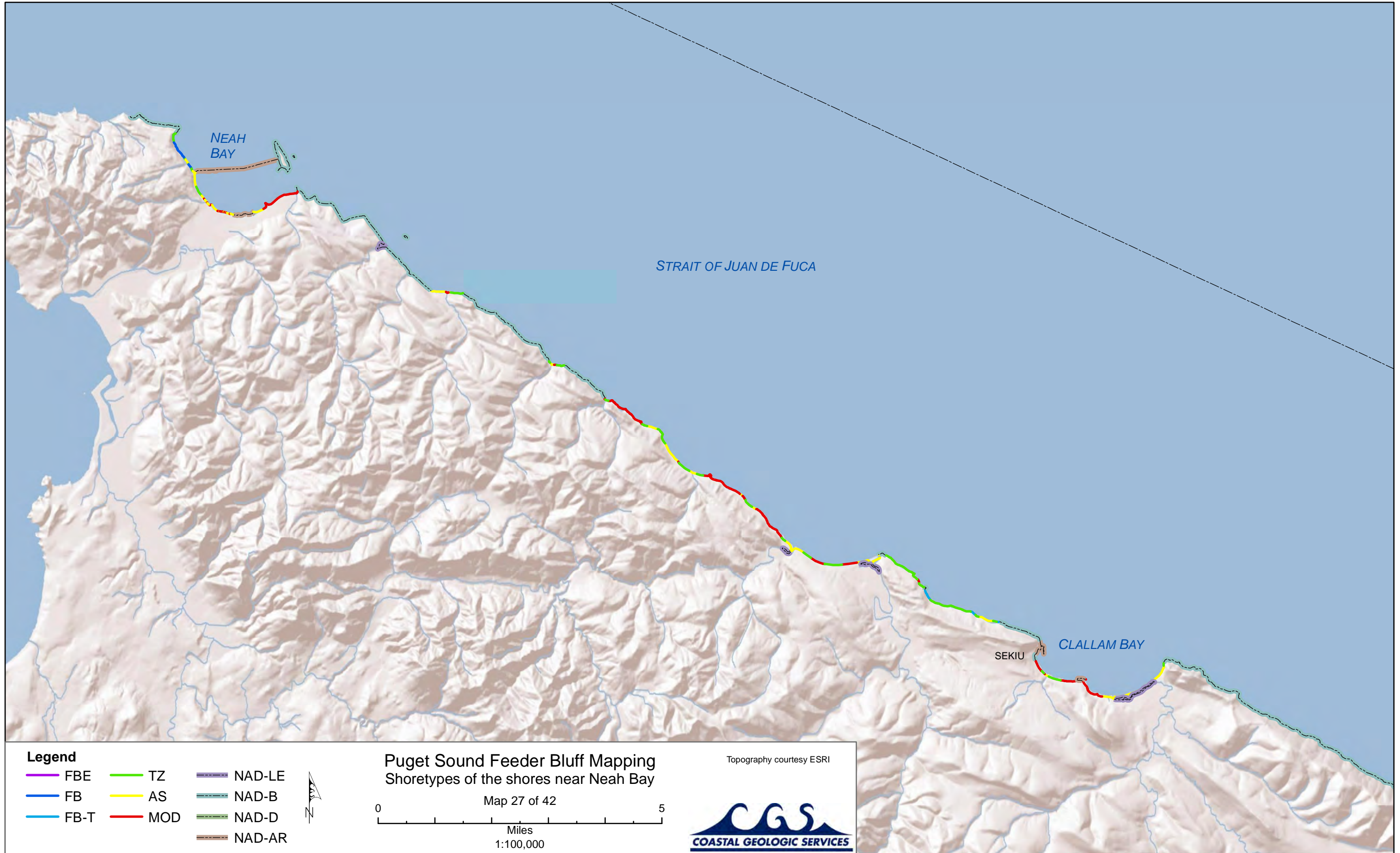





Topography courtesy ESRI





Legend

- | | | |
|------------------------------------------------------------------------------------------|-----------------------------------------------------------------------------------------|--------------------------------------------------------------------------------------------|
|  FBE |  TZ |  NAD-LE |
|  FB |  AS |  NAD-B |
|  FB-T |  MOD |  NAD-D |
| | |  NAD-AR |



Puget Sound Feeder Bluff Mapping
Shoretypes of the shores near Neah Bay

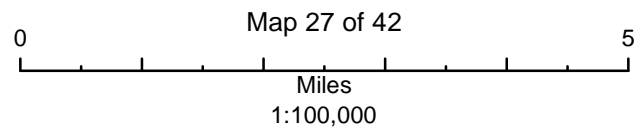

0

Map 27 of 42

5

1:100,000

Topography courtesy ESRI



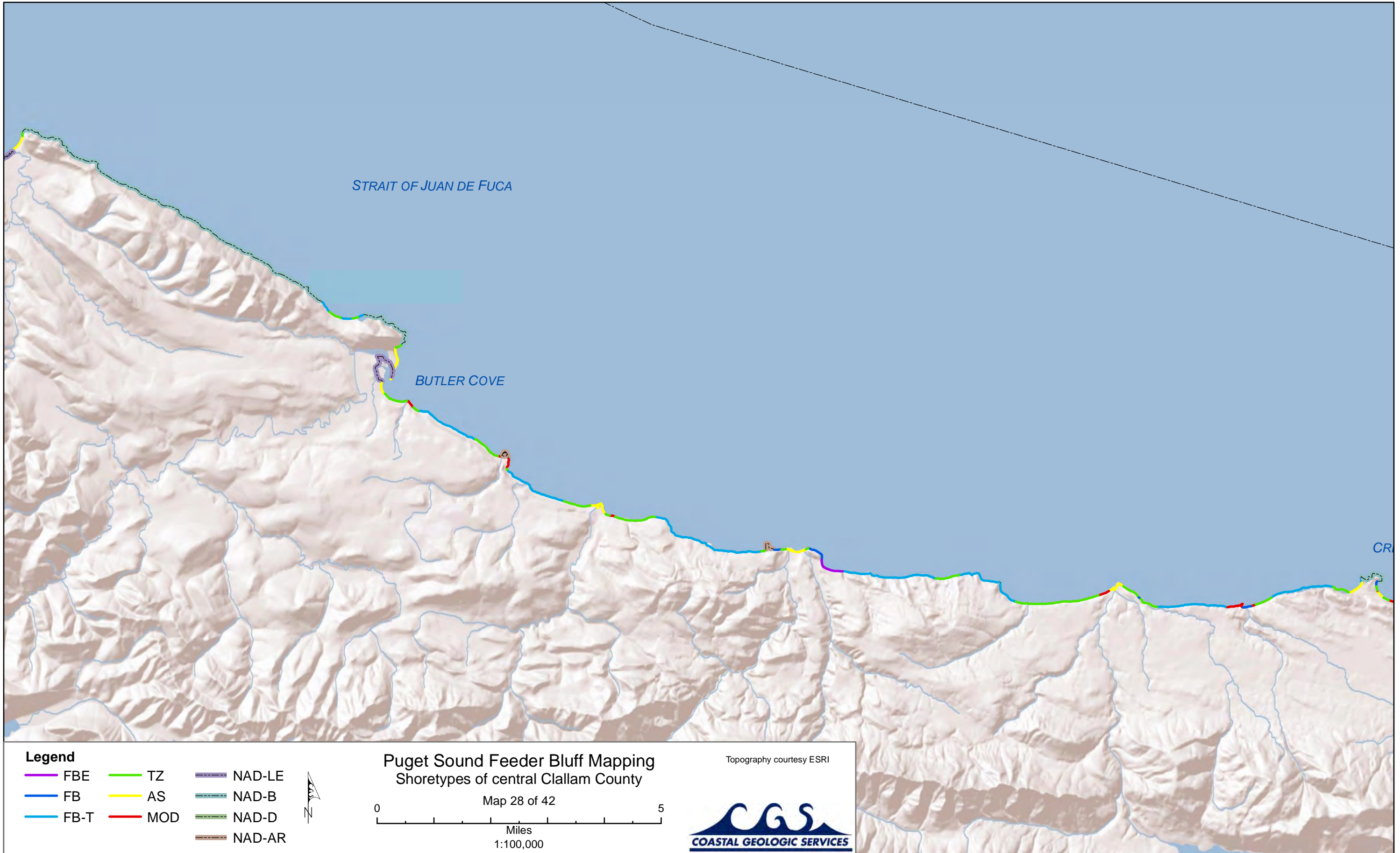

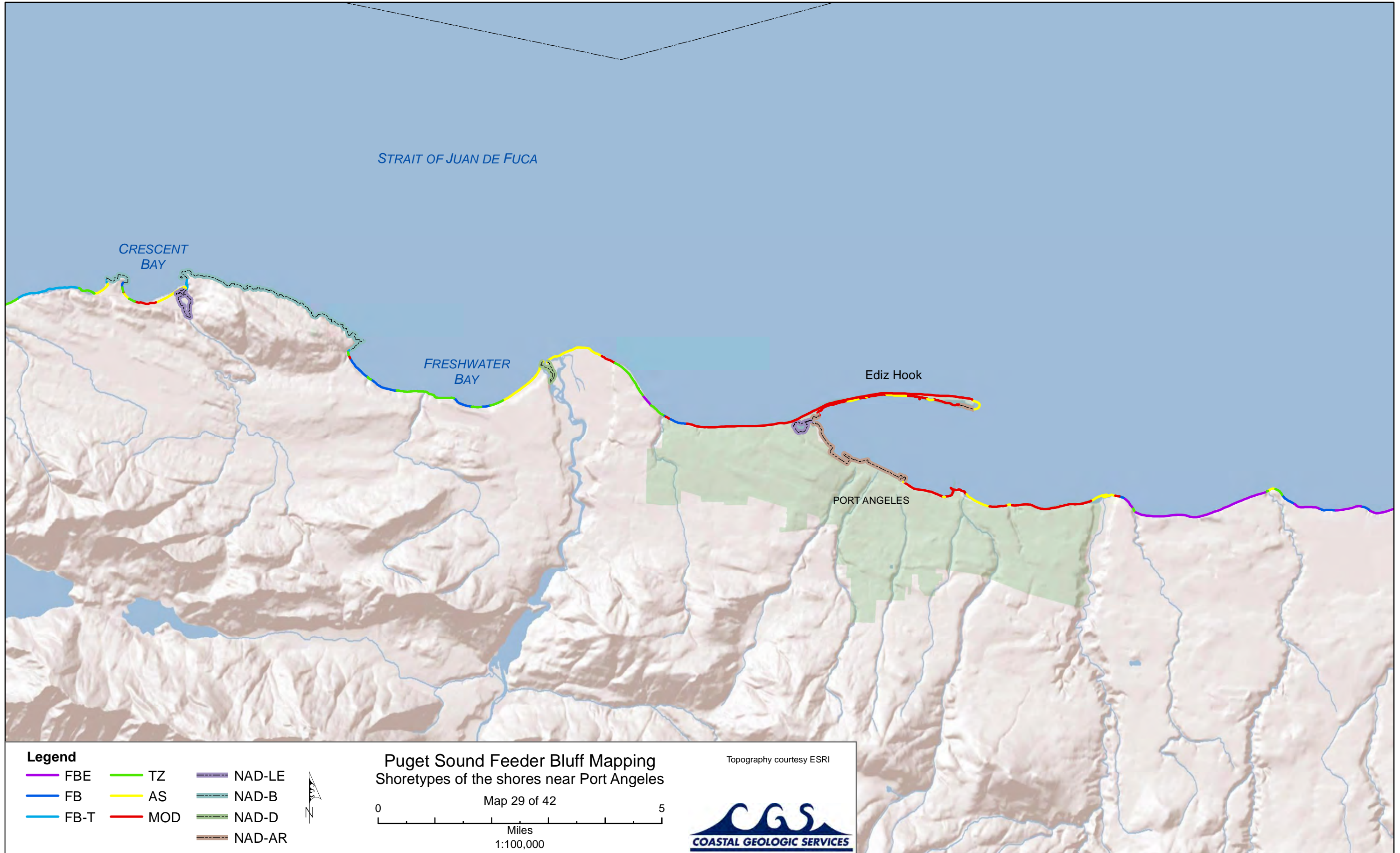

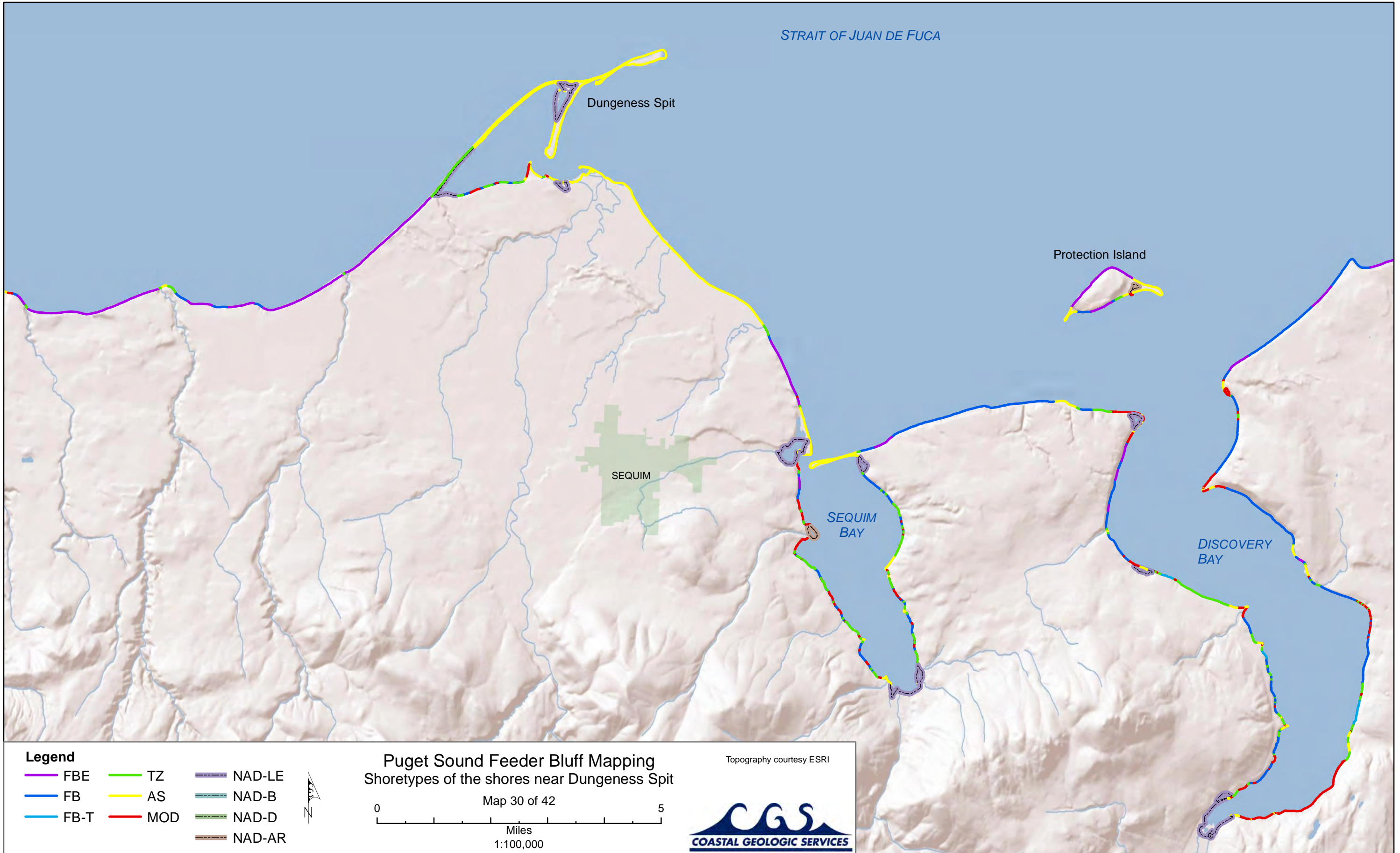

STRAIT OF JUAN DE FUCA

Dungeness Spit

Protection Island

SEQUIM

SEQUIM BAY

DISCOVERY BAY

Legend

FBE	TZ	NAD-LE
FB	AS	NAD-B
FB-T	MOD	NAD-D
		NAD-AR

Puget Sound Feeder Bluff Mapping
 Shoretypes of the shores near Dungeness Spit

Map 30 of 42

0 5
 Miles
 1:100,000

Topography courtesy ESRI





Legend

- | | | |
|------------------------------------------------------------------------------------------|-----------------------------------------------------------------------------------------|--------------------------------------------------------------------------------------------|
|  FBE |  TZ |  NAD-LE |
|  FB |  AS |  NAD-B |
|  FB-T |  MOD |  NAD-D |
| | |  NAD-AR |



Puget Sound Feeder Bluff Mapping
Shoretypes of the shores near Port Townsend

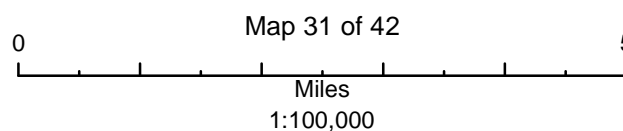

Topography courtesy ESRI



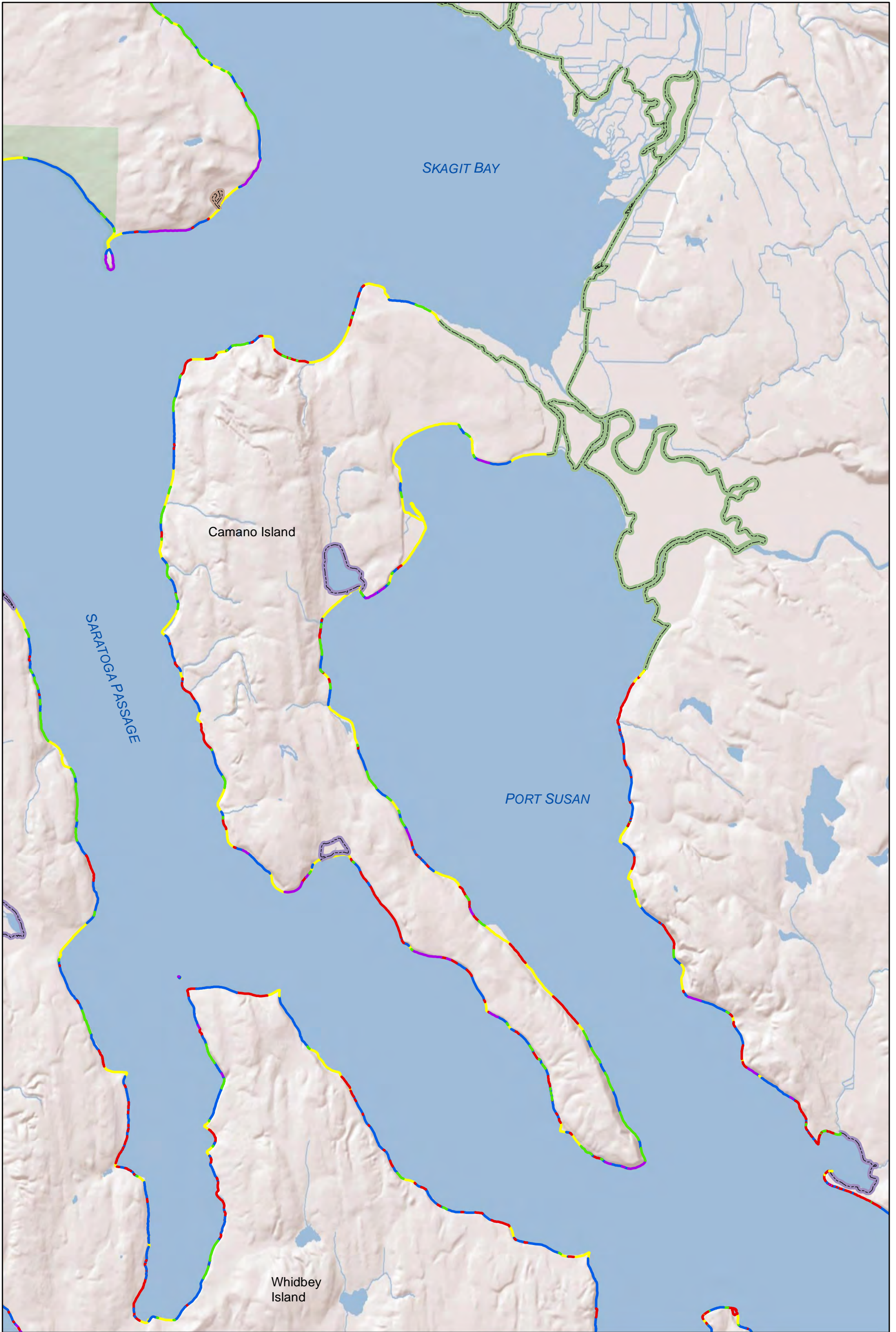

Legend

- | | | |
|------|-----|--------|
| FBE | TZ | NAD-LE |
| FB | AS | NAD-B |
| FB-T | MOD | NAD-D |
| | | NAD-AR |



Puget Sound Feeder Bluff Mapping
Shoretypes of the shores near Camano Island

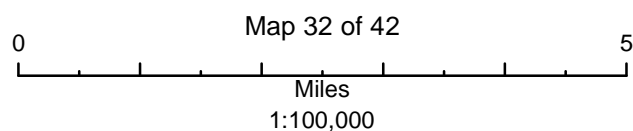









Topography courtesy ESRI





Legend

- | | | |
|------------------------------------------------------------------------------------------|-----------------------------------------------------------------------------------------|--------------------------------------------------------------------------------------------|
|  FBE |  TZ |  NAD-LE |
|  FB |  AS |  NAD-B |
|  FB-T |  MOD |  NAD-D |
| | |  NAD-AR |



Puget Sound Feeder Bluff Mapping
Shoretypes of the shores near Possession Sound

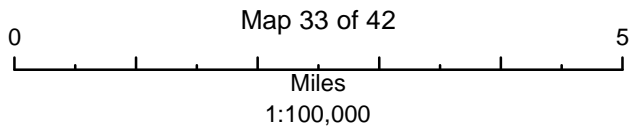





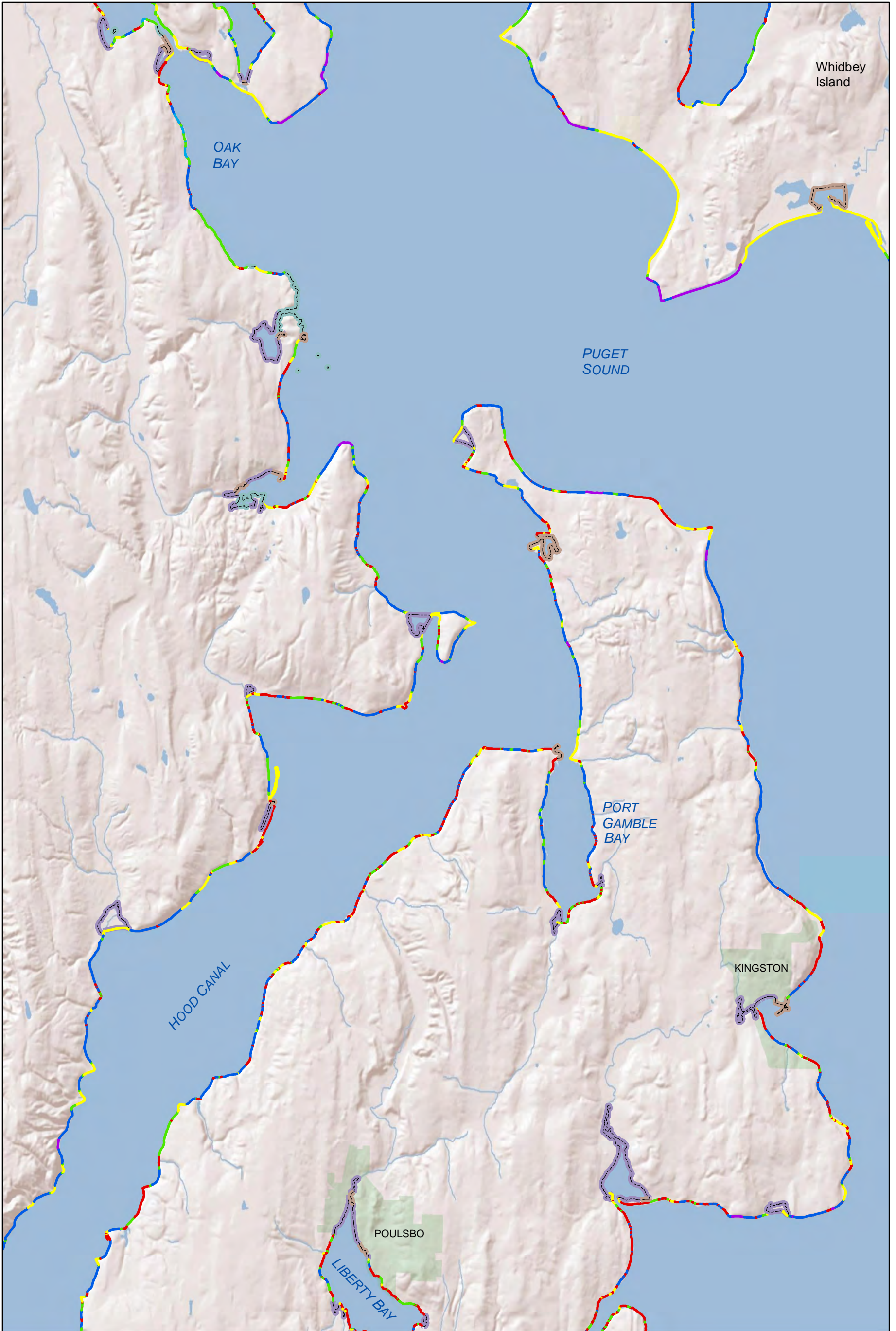

Topography courtesy ESRI



Map 33 of 42

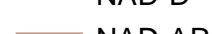

Legend

- | | | |
|------------------------------------------------------------------------------------------|-----------------------------------------------------------------------------------------|--------------------------------------------------------------------------------------------|
|  FBE |  TZ |  NAD-LE |
|  FB |  AS |  NAD-B |
|  FB-T |  MOD |  NAD-D |
| | |  NAD-AR |



Puget Sound Feeder Bluff Mapping
Shoretypes of northern Hood Canal

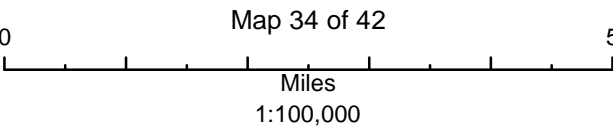

Topography courtesy ESRI



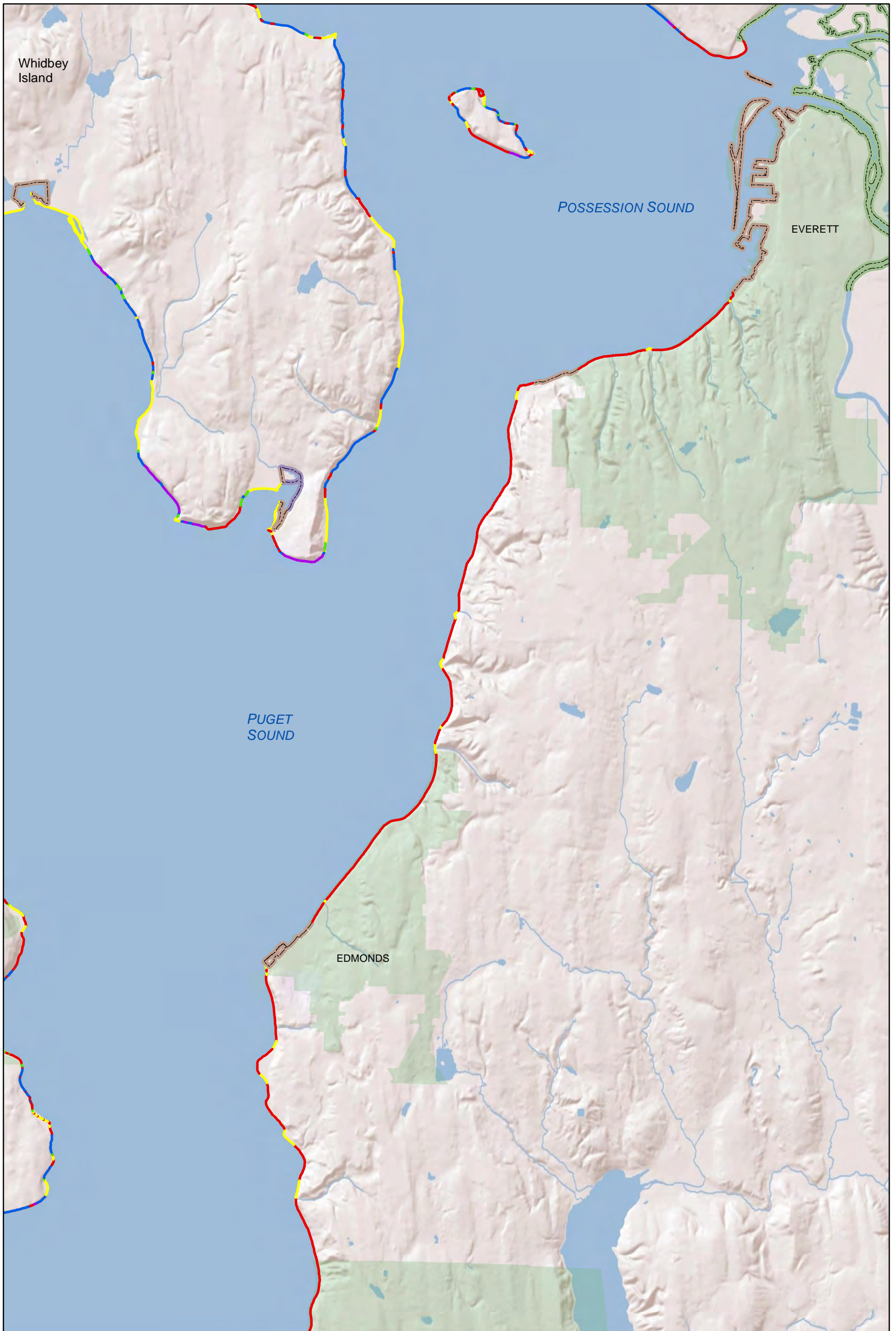

Legend

- | | | |
|------|-----|--------|
| FBE | TZ | NAD-LE |
| FB | AS | NAD-B |
| FB-T | MOD | NAD-D |
| | | NAD-AR |



Puget Sound Feeder Bluff Mapping
Shoretypes of the shores near Everett

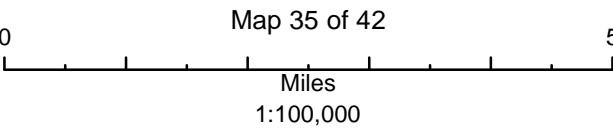

Topography courtesy ESRI



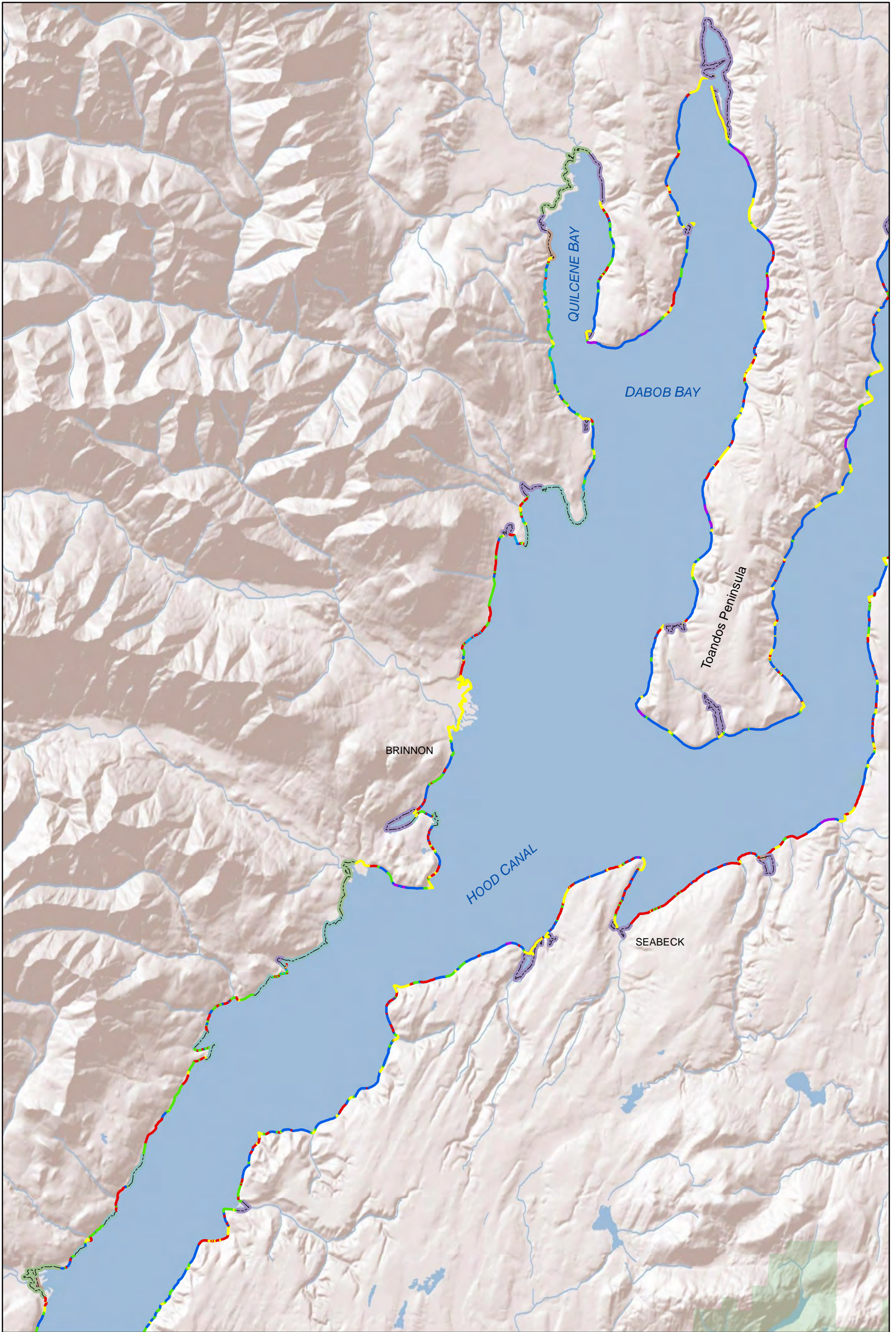

Legend

- | | | |
|------|-----|--------|
| FBE | TZ | NAD-LE |
| FB | AS | NAD-B |
| FB-T | MOD | NAD-D |
| | | NAD-AR |



Puget Sound Feeder Bluff Mapping
Shoretypes of the shores in central Hood Canal

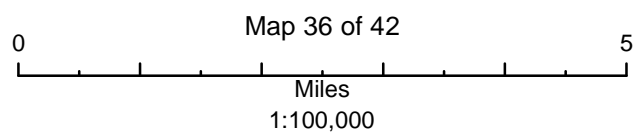

Topography courtesy ESRI



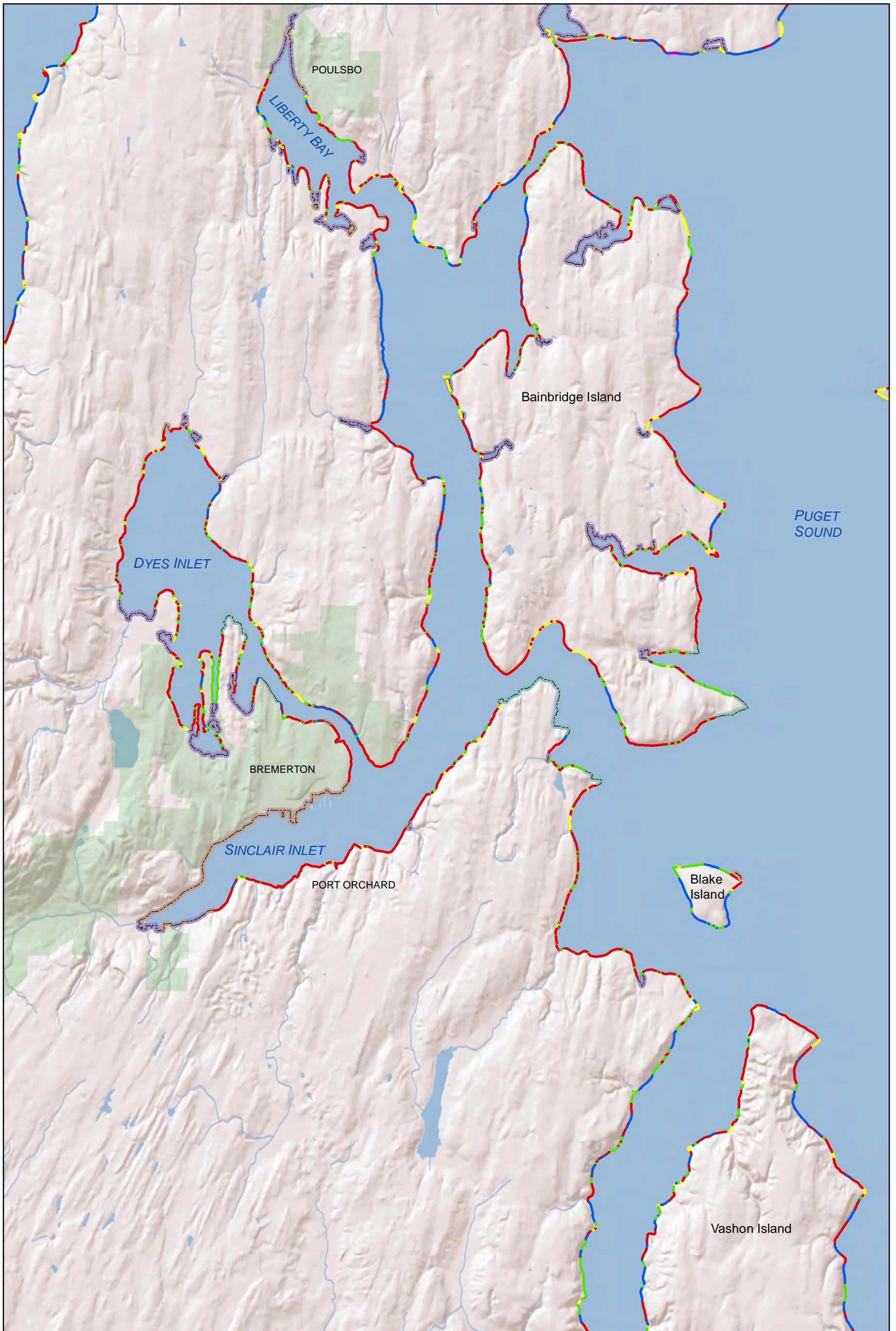

Legend

- | | | |
|------------------------------------------------------------------------------------------|-----------------------------------------------------------------------------------------|--------------------------------------------------------------------------------------------|
|  FBE |  TZ |  NAD-LE |
|  FB |  AS |  NAD-B |
|  FB-T |  MOD |  NAD-D |
| | |  NAD-AR |







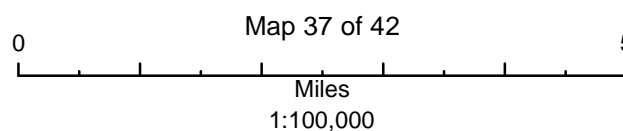

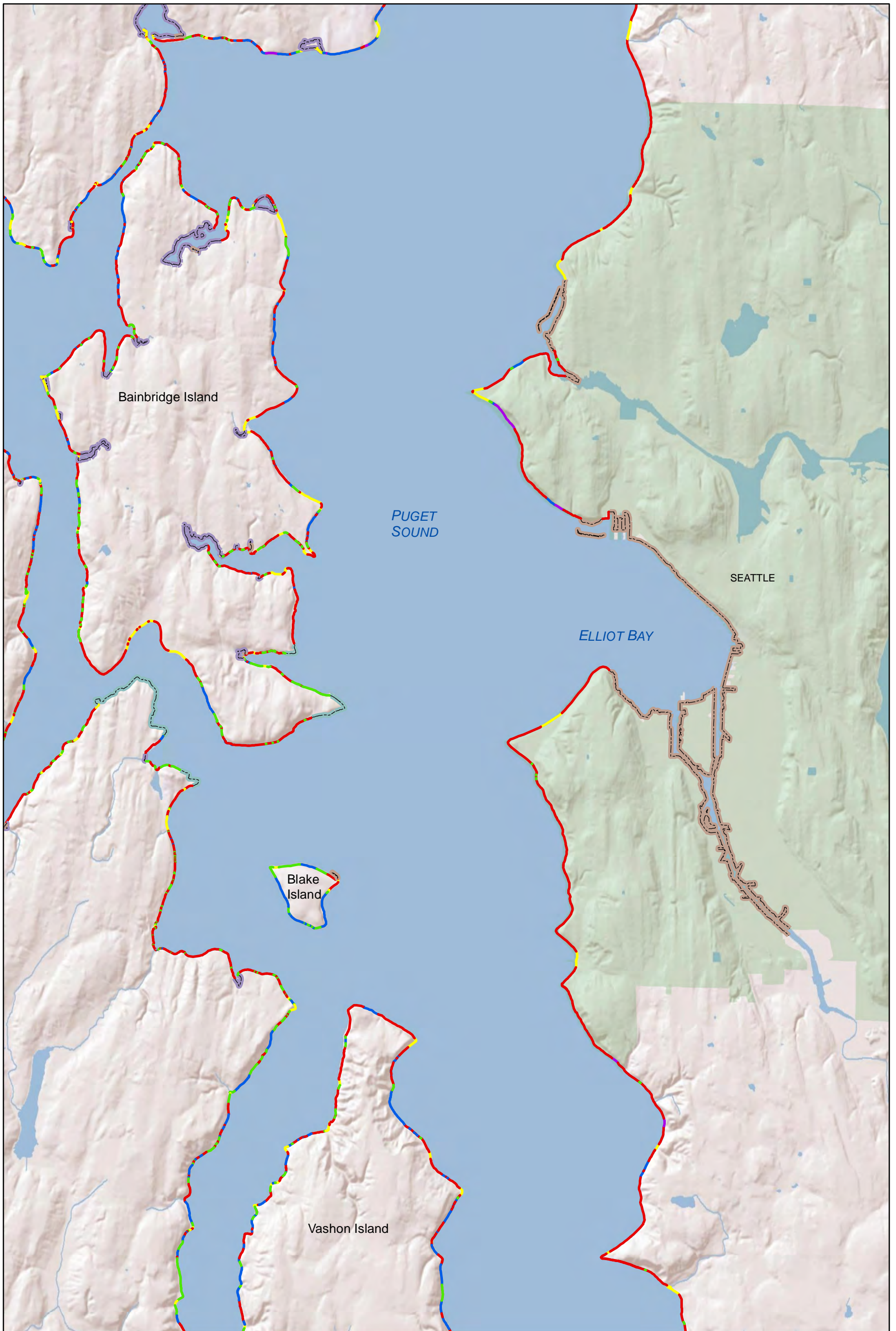

Puget Sound Feeder Bluff Mapping
Shoretypes of the shores near Bainbridge Island

Topography courtesy ESRI





Legend

- | | | |
|------------------------------------------------------------------------------------------|-----------------------------------------------------------------------------------------|--------------------------------------------------------------------------------------------|
|  FBE |  TZ |  NAD-LE |
|  FB |  AS |  NAD-B |
|  FB-T |  MOD |  NAD-D |
| | |  NAD-AR |



Puget Sound Feeder Bluff Mapping
Shoretypes of the shores surrounding Seattle

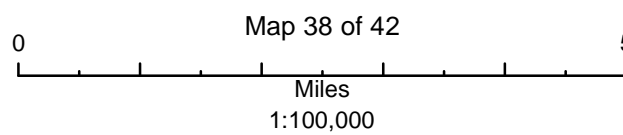



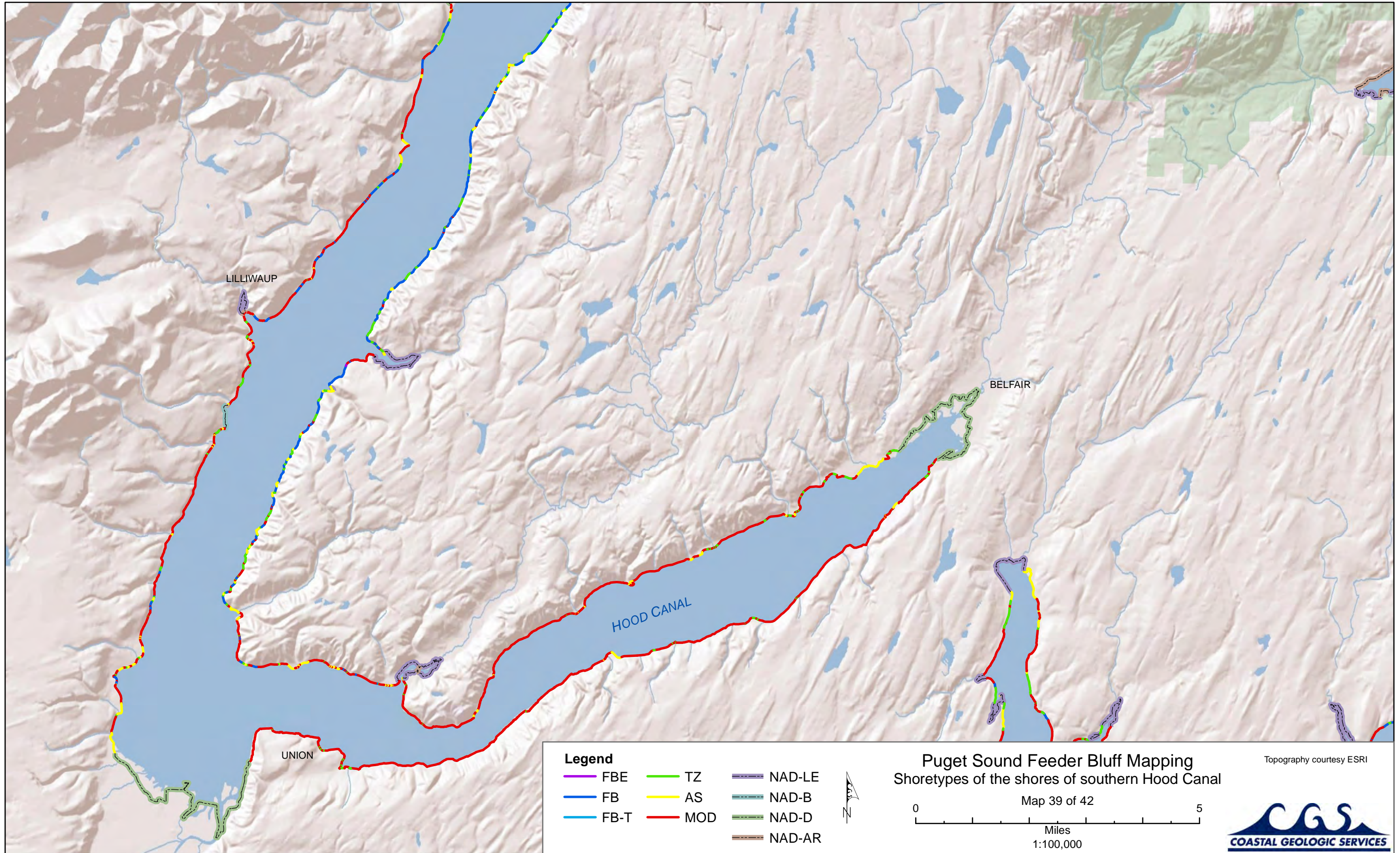

Topography courtesy ESRI

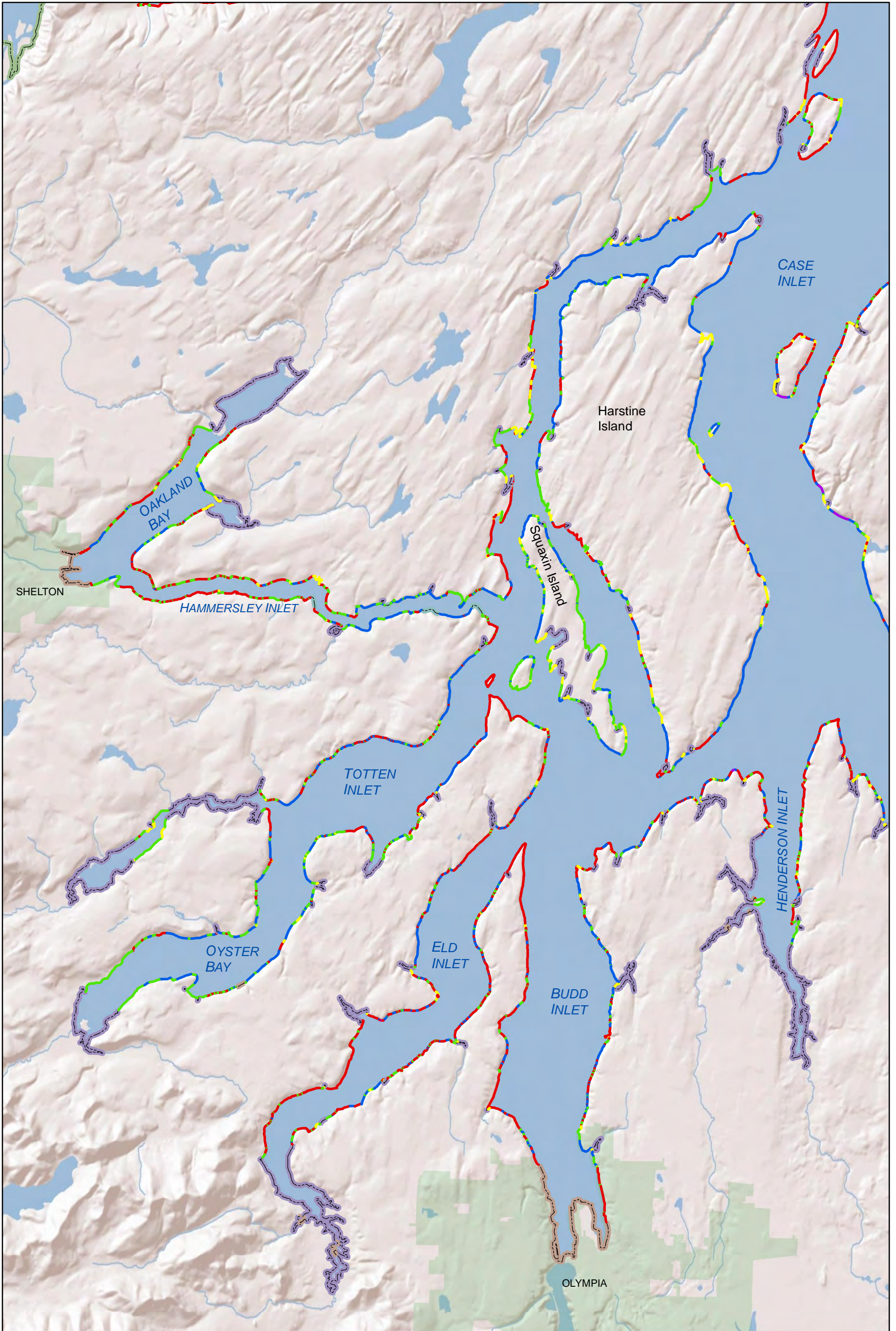





Legend

- | | | |
|------------------------------------------------------------------------------------------|-----------------------------------------------------------------------------------------|--------------------------------------------------------------------------------------------|
|  FBE |  TZ |  NAD-LE |
|  FB |  AS |  NAD-B |
|  FB-T |  MOD |  NAD-D |
| | |  NAD-AR |



Puget Sound Feeder Bluff Mapping
Shoretypes of the shores surrounding Olympia

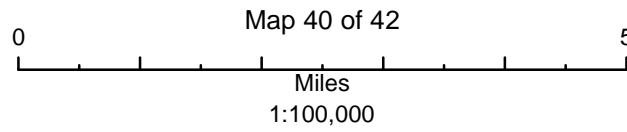

Topography courtesy ESRI





Legend

- | | | |
|------------------------------------------------------------------------------------------|-----------------------------------------------------------------------------------------|--------------------------------------------------------------------------------------------|
|  FBE |  TZ |  NAD-LE |
|  FB |  AS |  NAD-B |
|  FB-T |  MOD |  NAD-D |
| | |  NAD-AR |

Puget Sound Feeder Bluff Mapping
Shoretypes of the shores of the Key Peninsula

Topography courtesy ESRI

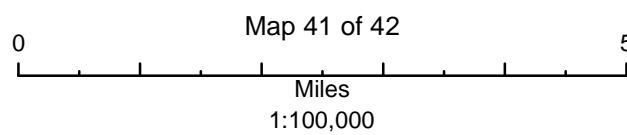



Legend

- | | | |
|------------------------------------------------------------------------------------------|-----------------------------------------------------------------------------------------|--------------------------------------------------------------------------------------------|
|  FBE |  TZ |  NAD-LE |
|  FB |  AS |  NAD-B |
|  FB-T |  MOD |  NAD-D |
| | |  NAD-AR |



Puget Sound Feeder Bluff Mapping
Shoretypes of the shores surrounding Tacoma

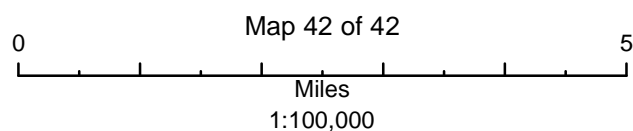

Topography courtesy ESRI

